

A DIRECTORY OF PRIMARY WOOD-USING INDUSTRIES
IN SASKATCHEWAN, 1980

W.J. ONDRO¹, R.A. BOHNING², H.M. STEWART², AND G.R. STEVENSON²

INFORMATION REPORT NOR-X-232
APRIL 1981

NORTHERN FOREST RESEARCH CENTRE
CANADIAN FORESTRY SERVICE
ENVIRONMENT CANADA
5320 - 122 STREET
EDMONTON, ALBERTA, CANADA
T6H 3S5

¹, ² Senior Economist and Forest Technicians, respectively, Northern Forest Research Centre, Canadian Forestry Service, Environment Canada, Edmonton, Alberta

Ondro, W.J., R.A. Bohning, H.M. Stewart, and G.R. Stevenson. 1981. A directory of primary wood-using industries in Saskatchewan, 1980. Environ. Can., Can. For. Serv., North. For. Res. Cent. Edmonton, Alberta. Inf. Rep. NOR-X-232.

ABSTRACT

In the summer and fall of 1980 a survey was conducted of the primary wood-using industries in Saskatchewan, including sawmills, planing mills, wood treating plants, and pulp, waferboard and plywood mills. Information was collected on mill location, ownership, capacity, wood supply, current production and employment, products, markets, marketing agents, woodlands equipment, mill facilities, and limiting factors for operation and expansion.

RESUME

A l'été et à l'automne 1980, une enquête a été menée sur les industries primaires du bois en Saskatchewan, y compris les scieries et les usines de rabotage, de traitement du bois, de pâtes, de panneaux gaufrés et de contreplaqué. Des données ont été colligées sur l'emplacement des usines, leur propriétaires, leur capacité, approvisionnement en bois, production et l'embauche actuelles, leurs produits, marchés, agents de commercialisation, leur équipement forestier, leurs installations ainsi que les facteurs limitatifs de leur exploitation et de leur expansion.

CONTENTS

	<u>Page</u>
INTRODUCTION.	1
SASKATCHEWAN'S TIMBER ALLOCATION SYSTEM	7
ABBREVIATIONS AND DEFINITIONS.	8
ALPHABETICAL LISTING OF SASKATCHEWAN'S PRIMARY WOOD-USING INDUSTRIES	9
SAWMILL-PLANING COMPLEXES	
More than 5 MM fbm	19
1 MM to 4,999 MM fbm	39
100 M to 999 M fbm	53
Less than 100 M fbm	79
INDEPENDENT PLANING MILLS	143
WOOD TREATING PLANTS	
More than 100 M cu ft	157
Less than 100 M cu ft	179
MISCELLANEOUS WOOD-USING INDUSTRIES.	191
Building Timber Plant	193
Lath Mills	195
Pallet Plants	199
Post Operation	207
PULP, WAFERBOARD, AND PLYWOOD MILLS	209
POTENTIALLY PRODUCTIVE SAWMILLS.	221
ACKNOWLEDGMENTS	230
BIBLIOGRAPHY	230
APPENDIX 1. WOOD INDUSTRY ASSOCIATIONS	231
APPENDIX 2. SELECTED METRIC (SI) UNITS AND CONVERSION FACTORS	233
APPENDIX 3. SELECTED CONVERSION FACTORS FOR TIMBER PRODUCTS	234

FIGURES

	<u>Page</u>
Figure 1. Location of sawmills producing more than 5 MM fbm per year	20
Figure 2. Location of sawmills producing 1 MM to 4.999 MM fbm per year	40
Figure 3. Location of sawmills producing 100 M to 999 M fbm per year	54
Figure 4. Location of sawmills producing less than 100 M fbm per year	80
Figure 5. Location of independent planing mills	144
Figure 6. Location of wood treating plants producing more than 100 M cu ft	158
Figure 7. Location of wood treating plants producing less than 100 M cu ft	180
Figure 8. Location of miscellaneous wood-using industries	192
Figure 9. Location of pulp, waferboard, and plywood mills	210

TABLES

Table 1. Saskatchewan's primary wood-using industries in 1979-80, number of firms, and annual production and employment . .	3
Table 2. Headquarters personnel of the Forestry Branch, Saskatchewan Department of Tourism and Renewable Resources, in Prince Albert	4
Table 3. Regional personnel of the Department of Northern Saskatchewan and the Forestry Branch, Saskatchewan Department of Tourism and Renewable Resources	5

INTRODUCTION

Most of the information in this directory was collected during the summer and fall of 1980 by staff of the Northern Forest Research Centre through interviews with personnel of Saskatchewan's primary wood-using industries. The data collected in this survey covers one complete year of operation for each company; however, the time period varies between companies (e.g., fiscal vs. calendar year) because of individual operating and accounting procedures. In every instance the basis of the survey is a 12-month period beginning in 1979 and ending in 1980.

In this directory, Saskatchewan's primary wood-using industries are grouped into five activity categories: (1) sawmill-planing complexes, (2) independent planing mills, (3) wood treating plants, (4) miscellaneous wood-using industries (including building timber plants, lath mills, pallet plants, and post operations), and (5) pulp, waferboard, and plywood mills. Also provided are the names of known idle (but potentially productive) sawmills in 1979-80.

Sawmill-planing complexes have been grouped by output into four classes: (1) more than 5 MM fbm, (2) 1 MM to 4.999 MM fbm, (3) 100 M to 999 M fbm, and (4) less than 100 M fbm per year. There has been no attempt to separately describe sawmills and planing mills that function as integrated operations; however, planing mills that operate independently are listed in a separate category.

Information on mill location, ownership, capacity, wood supply, current production and employment, products, markets, marketing agents, woodlands equipment, and mill facilities is provided for each of Saskatchewan's primary wood-using industries. Highlights for 1979-80 include the production of approximately 218 MM fbm of lumber and 107 M bone dry units (2400 lb) of

wood chips by the sawmill industry and 4.3 MM cu ft by the wood treating industry (Table 1). The independent planing mills planed an additional 13 MM fbm, most of which was rough lumber produced by the sawmill industry. Approximately 300 M tons of pulp, 910 MM sq ft (1/16" basis) of waferboard, and 420 MM sq ft (1/16" basis) of plywood were also produced. Saskatchewan's 316 primary wood-using industries and independent log producers created 3623 man-years of employment.

For the convenience of the reader, a list of the abbreviations and definitions used throughout the directory appears on page 8, and an alphabetical index of the primary wood-using industries is provided on page 9. There are also listings of headquarters (Table 2) and regional (Table 3) personnel of the Forestry Branch, Saskatchewan Department of Tourism and Renewable Resources, and personnel of the Department of Northern Saskatchewan (Table 3), associations relevant to Saskatchewan's primary wood-using industries (Appendix 1), metric (SI) equivalents and conversion factors (Appendix 2), and selected conversion factors for timber products (Appendix 3).

Table 1. Saskatchewan's primary wood-using industries in 1979-80, number of firms, and annual production and employment

Industry	Number of firms	Production	Employment in mills and woodlands (man-years)
Sawmill-planing complexes producing more than 5 MM fbm	6	185.9 MM fbm 87.3 M BDU chips ¹ 54.2 M cords pulpwood 61.0 M cords peelers	1240
Sawmill-planing complexes producing 1 MM to 4.999 MM fbm	5	9.1 MM fbm 5.2 M cords pulpwood	114
Sawmill-planing complexes producing 100 M to 999 M fbm	60	17.5 MM fbm 3.2 M cords pulpwood	150
Sawmill-planing complexes producing less than 100 M fbm	200	5.9 MM fbm 1.0 M cords pulpwood	68
Independent planing mills	11	12.9 MM fbm	27
Wood treating plants	19	4.3 MM cu ft 13.0 M cords pulpwood	189
Pulp mill	1	304 M tons	1050
Waferboard mill	1	910 MM sq ft (1/16" basis)	325
Plywood mill	1	420 MM sq ft (1/16" basis) 20.0 M BDU chips	205
Miscellaneous wood-using industries	12	7.1 MM fbm	141
Independent log producers	-- ²	-- ³	114 ⁴
Total	316		3623

¹ One BDU = 2400 lb of bone dry wood chips.

² Not listed in the directory.

³ Production already included in the above industries.

⁴ Woodlands employment factor for purchased wood and custom sawn material.

Table 2. Headquarters personnel of the Forestry Branch, Saskatchewan Department of Tourism and Renewable Resources, in Prince Albert

Director - Walter S. Bailey		
Assistant to the Director - Malcom C. Millar		
<u>Supervisor Forest Management</u>	<u>Supervisor Forest Inventory</u>	<u>Supervisor Silviculture</u>
Murray T. Little	Jamie A. Benson	Frank W. Flavelle

Forestry inquiries should be directed to:

Forestry Branch
Saskatchewan Department of Tourism and Renewable Resources
Room 300, Provincial Office Building
49 - 12 Street East
Prince Albert, Saskatchewan
S6V 1B5

Telephone: (306) 922-3133

Table 3. Regional personnel of the Department of Northern Saskatchewan and the Forestry Branch, Saskatchewan Department of Tourism and Renewable Resources

<u>DEPARTMENT OF NORTHERN SASKATCHEWAN</u>		
	E. Kimbley Manager Forest Operations (306) 764-6848	Resources Branch Room 200, 48 - 12 Street East Prince Albert S6V 1B2
	T. Budreo Superintendent Forest Management	
<u>SASKATCHEWAN DEPARTMENT OF TOURISM AND RENEWABLE RESOURCES</u>		
Hudson Bay Region	F. Ford Regional Director (306) 865-2231	Natural Resources Bldg. Hudson Bay S0E 0Y0
	G. Larson Regional Field Supervisor	
	T. Mord Regional Forester	
Meadow Lake Region	L.W. Arndt Regional Director (306) 236-5681	Box 580 Meadow Lake S0M 1V0
	R.A. Brown Regional Field Supervisor	
	M. Pandila Regional Forester	
Melville Region	B.F. Tether Regional Director (306) 728-4491	117 - 3rd Ave. Melville S0A 2P0
Prince Albert Region	D. Hunter Regional Director (306) 764-3453	Provincial Office Bldg. 49 - 12 Street East Prince Albert S6V 1B5

Table 3 continued

Prince Albert Region (continued)	G.J. Pederson Regional Field Supervisor	
	J. Josza Regional Forester (306) 764-3453	
Regina Region	G.J. Fladager Regional Director (306) 565-2783	3211 Albert Street Regina S4S 5W6
Saskatoon Region	B. Albus Regional Director (306) 664-6240	122 - 3rd Avenue North Saskatoon S7K 2H6
Swift Current Region	B.C. Shannon Regional Director (306)773-1521	350 Cheadle Street West Swift Current S9H 4G3

SASKATCHEWAN'S TIMBER ALLOCATION SYSTEM

The province of Saskatchewan has four basic methods for allocating timber to the producers:

1. Forest management license agreement - negotiated agreement with a larger individual forest industry company, with term of operation longer than one year.
2. Timber permit - means of allocating timber to a wide range of different forest industry operations for a period of one year.
3. Forest product field permit - principal means of allocating small volumes of timber to individuals, essentially for their own use.
4. Term cutting agreement - guarantees a timber permit over a specified number of years (up to 10) under negotiated conditions.

ABBREVIATIONS AND DEFINITIONS

Bull rails - 2-4" thick planks with uneven barked edges obtained by cutting slabs from round logs; primarily used for heavy corral construction.

C.F.P.A. - Central Forest Products Association

Coniferous trees

bF - balsam fir
 bS - black spruce
 jP - jack pine
 lP - lodgepole pine
 tL - tamarack/larch
 wS - white spruce

Deciduous trees

wB - white birch
 bPo - balsam poplar
 tA - trembling aspen

Custom sawing and/or planing - The mills that provide this service saw and/or plane other industries' logs and/or lumber for a service charge.

Cutting to customer's specifications - This provides the option of allowing the customer to specify what sizes he would like the final product to be in.

Local - pertaining to markets; defined as the area within a 50-mile (80-km) radius

N/A - not applicable

fbm - foot board measure
 BDU - bone dry unit (2400 lb
 of bone dry wood chips)
 M - 1 thousand
 MM - 1 million
 ft - feet
 ft² - square feet
 ft³ - cubic feet
 bd ft - board feet
 lb - pound

mm - millimetre
 cm - centimetre
 km - kilometre
 m² - square metre
 m³ - cubic metre
 ha - hectare
 t - tonne
 kg - kilogram

ALPHABETICAL LISTING OF SASKATCHEWAN'S PRIMARY WOOD-USING INDUSTRIES

A	Page	C	Page
Aasen, Elmer	118	Canasphere Industries Ltd.	201
Abbot, George	71	Canoe Lake Sawmill	55
Aftanas, John	104	Carleton, Norman	120
Alexander, E.	104	Carlson, Carl	71
Allcan Wood Suppliers	159	Cartier, Orest & Bill	121
Anderson, Arnold	118	Ceslak, Pete	85
Anderson, Wilfred A.	50	Chadney, Henry	145
Andress, George	104	Chandler, George	85
Anfinson, Lewis	83	Channon, Frank	121
Arneson, Charlie	83	Charko, Bud & Nick Panchyshyn	151
Aspen Industries	200	Chokan, Andrew	122
Aspvik, Helmer	71	Chornobay, John	85
		Christianson, Dennis	81
B		Chupik, Nick	222
B & B Wood Preservers Ltd.	161	Colvin, L.V. & Son Ltd.	74
Baranieski, Raymond	118	Cooper brothers	122
Baranosky, Joseph	83	Cote Wood Industries	70
Barlow, James	118	Cox, Brian & Gary	227
Baron, Rod	104	Craven, W. & L. Vickaryous	138
Barton, Ross	119	Crossland, Aime	106
Baumgardner, Bill	225	Crotenko, Nick	86
Baun, Victor	119		
Beaubien, Amedee	64	D	
Beckman, Ken	227		
Bergren brothers	119	Dahl, Ernest	86
Bill, Jacob	105	Danilkewich, Mike	106
Billeter, Lyle	83	Davidson, Colin	65
Binkley, Russell	84	Davis, Terry	55
Bischler, Henry	120	Delowski, Mike	86
Blender, Raymond	222	Demchenko, Sam	140
Block, Ray	120	Demmans, Oran	225
Bloomquist, Orion	105	Department of Northern Saskatchewan	
Bloskiy, Randall	84	Building Timber Plant	
Bobyk, Eugene	84	Weyakwin	194
Bodner, Charles	105	Planing mill	
Bohlken, Fred	84	Meadow Lake	146
Bolton, David	85	Sawmills	
Bosay, Paul	227	Buffalo Narrows	42
Bowles, Glen	229	Cumberland House	44
Bowman, Robert	120	Green Lake	22
Bremner, Roy	105	La Ronge	46
Brown, Roy	145	Weyakwin	48
Buck, Arnold	64	Derenowski, Walter	222
Bundsehu, Herman	64	Deschambault Lake	
Bunschuh, Carl	225	Sawmill	55

	Page
Dillion Wood Products	56
Douglas, Robert	60
Droneck, John	222
Drury, Harold	140

E

E & M Lath Mills	196
Eckel, Albert	106
Egeland, Noble	106
Elves, Arvid	122
Emgree, Charlie	225
Enns, J.C.	122
Ens, Reuben	123
Epp, Jacob	107
Erickson, Elmer	228
Everson, Don	107
Ewen, Wilford	228

F

Fallon brothers & Hugh King	81
Farber, David	87
Federuik, George	87
Fehr, Orville	225
Field, Fred	123
Fitzpatrick, Hugh	123
Fitzsimmons, Robert	228
Forbes, Roy	56
Francis brothers	123
Francouer, Gille	107
Frinsko, Emile	107

G

Gamble, Gordon	65
Gatzka, Will	108
Gear, John	124
George, Ron	222
German, Peter	87
Gervais, Gerald	226
Gibb, Robert	87
Goertzen, John	88
Goyak, Walter	88
Grant, Clarence	60
Greenhough, Sid & Roy Moelmann	108

G

	Page
Griffith, Keith	222
Grimard, Alex	181
Guest brothers & Irving	124
Guy, Hubert	223
Gwilliams, Henry	88

H

H & O Logging	226
Hall, William	117
Halland, David	124
Halushka, Art	60
Hamilton, Lindsay	72
Hamm, Wilfred & Roy	108
Hammerstrom, Curtis	223
Handley, William	109
Hanson, Larry	89
Hanson, Orle	109
Harris, Aaron	223
Hatch, Edwin	65
H.A.W. Co.	61
Heimbechner, Kenneth	125
Helbig, Walter	125
Henri, Rene	109
Henry Wood Preservers	182
Herzog, Robert	72
Heskin, Alfred	223
Hetlinger, Leo	109
Hewison, Lloyd	125
Heyden, John	110
Holness, Roderick	89
Hood, Melvin	89
Housden, Fred	223
Hubic, Sam	148
Hunting Lake Sawmill	110
Hutton, George	81

I

Industrial Wood Preservers Ltd.	183
Irving & Guest brothers	124
Iverson, Ernest	90

J	Page		Page
Jackson, Lyle	126	Langford Wood Preservers Ltd. .	164
Jardine Lumber	56	Larrivee, Robert	226
Jenkins, Doug	126	Larsen, Arnold	129
John Palagian & Sons Ltd.	61	Latimer, Archie.....	66
Johnson, Bodvar	222	Lawrence, Charles.....	223
Johnson, Leven	90	Lay, Lloyd & Roman Sydia.....	227
Johnson, Roland	126	Lay, Norman and Wallace.....	66
		Lehner, Tom	184
K		Lehner Wood Preservers Co. Ltd.	166
Kenderdine, Gordon.....	66	Lennox Brothers	73
King, Hugh & Fallon brothers	81	Leslie, James	140
King, Terry & Jim Robertson	127	Logan, Orville	228
Kinsley, Marvin	90	Lorensen, Noel	73
Kinsmen Community Workshop..	202	Lorenson Enterprises	73
Kivimaa, Harold.....	110	Luciow, Emil	92
Klimek, Adam	127	Lundgren, Lawrence	129
Konchakowski, Felix	90	Lupien, Gerald	129
Korecki, Charlie	127	L.V. Colvin & Son Ltd.	74
Koreluik, John	117		
Kosowan Sawmill Ltd.	72	M	
Kotyk, John.....	148	M & P Peelers Ltd.	168
Kozloski, Walter	226	MacMillan Bloedel Industries Ltd.	211
Krakowetz, Andy	128	Marcynuk, William	149
Krutz, Mike and Steve	91	Marten, Frank	67
Krywy, Paul	91	Mason, Glen	129
Kryzanowski, Mike	91	Mathew, William	223
Kulcher, Bill & Henry Rouault	57	Matton, Lorry	93
Kwasney, Adolph	91	Maurer, Donald & Roger Morris	226
Kwasney, Carl	92	McCown, William.....	226
Kwasney, Steve	92	McDonald, Raymond.....	130
		McGowan, Doug	67
L		McNeilly brothers	223
L & M Wood Products Ltd. Sawmill.....	24	Meadow Lake Sawmill Co.	27
Wood treating plant	163	Meier, James	77
La Brash, James & Terry	110	Meier, William	140
Lamontage, Emile	128	Messenger, Edwin	93
Lange, Douglas.....	111	Messner, Richard	223
Lange, Henry.....	111	Methy Co-op Post Operation ...	208
Langford, George.....	128	Millard, Vern	67
		Miller, Donald	94
		Miller, Lorne	111
		Miller Penman Sawmill	61
		Miszaniec, Harry	228
		Moelmann, Roy & Sid Greenhough	108
		Morgenstern, Allan	68

	Page		Page
Morris, Roger & Donald Maurer	226	Pilon, Arsene	187
		Podhorodecki, John	229
N		Pollock, Bruce	113
Nawroski, Joe.....	94	Prince Albert Pulp Company Ltd.	213
Nelson, Lawrence.....	130	Prouse, Nelson	95
Neubuhr, Herman.....	130	Provincial Correction Center ..	82
Neufeld, Bill	131		
Neufeld, Edwin	131	Q	
Neufeld, Jim.....	112	Quaal, Palmer	133
Neufeld, Martin	131		
Newell, Dennis.....	185	R	
Newman, Ernie.....	150	Raabel, Herman.....	96
Newton, Gary.....	57	Radawetz, Walter	224
Noeth, J.P.	112	Rahn, Andrew.....	96
Nokinsky, Bernard.....	62	Reimer, Peter	133
Norrish, Gerald	58	Rem Manufacturing Ltd.	203
Northern Lath Mills Co.	197	Renneberg, Walter	96
Nowlin, Victor	228	Richter, Claude	114
Nystrom, Birtle	224	Riemer Contracting Ltd.	74
Nyuli, Lester	224	Riemer, William	59
		Robertson, Harold	97
O		Robertson, Jim & Terry King	127
Oberhofer, Rudy.....	112	Roger, Laurent	114
Olchowy Construction Ltd.	58	Rohel, Alain	229
Oleksiewicz, Steve	94	Roller, John	97
Oleksiuk, Julian	74	Romanchuk, Harry.....	133
Olsen, Gordon.....	228	Roske, Fred	154
Olson, Lyle	62	Ross, Ray	114
Orange, Henry.....	113	Rostatski, Orest	97
Ozmun, Richard	132	Rouault, Henry & Bill Kulcher	57
		Rourke, Douglas	224
P		Roy, George	59
Palagian, John & Sons Ltd. ...	61	Rudachyk, John	224
Palaniuk Logging Ltd.	62	Ruda, Harold	133
Palidwar, William	132	Rudolph, Jack	75
Pambrum, Harold.....	186	Rule, John	226
Panchyshyn, Nick & Bud Charko	151	Runn, John	134
Pasiechnik, John	94	Rusk, Merv.	134
Paslowski, Peter	95		
Patenaude, Lawrence	224	S	
Pawliw, George Jr.	113	Sandberg brothers	134
Peake, Ernest	132	Saskatchewan Council for Crippled Children & Adults	
Pearson, Ernie	228	Regina.....	204
Perrin, William	95	Saskatoon	205
Peters, Leonard	226	Yorkton.....	206
Peterson, Mervin	132		
Pete Zelensky Planing	152		
Petrie, William	95		

	Page	U	Page
Saskatchewan Forest Products Corporation		Udal, Shannon	141
Plywood mill		Urlacher, Anton	115
Hudson Bay	217		
Sawmills		V	
Big River	30		
Carrot River	33	Vandale, Leonard	174
Wood Preserving Plant		Vera, Ted	137
Prince Albert	170	Vermette Trucking & Wood Preservers Ltd.	176
Scebenski, Henry	98	Vick & Lou Wood Preservers	189
Schutte, Ronald	224	Vickaryous, Frank	138
Scorgie, Leslie	134	Vickaryous, L. & W. Craven	138
Scott, Dennis & Gordon Wilmot	75	Vidomski, Dennis	117
Sekel, Alfred	224	Vodnoski Bros.	59
Shawaga, Fred	98		
Shevernoha, Adam	98	W	
Simpson Timber (Sask.) Ltd.	36		
Sloan Brothers Lath Mill	198	Wagner, Herman	101
Slonski, Adam	75	Walker, Charles	115
Smith, Clifford	99	Walter, George	115
Smith, Emsley	135	Watt, William	225
Smith, Ronald	135	Weinhandl, Henry & George	101
St. Denis, Max	188	Weinhandl, J.K.	227
Stene, Lloyd	135	Weldon, Lawrence	63
Stener, Norris	82	Wheatley, Ronald	101
Stensrud, Arvid	99	Whitford, Marcel	138
Steppan, Bruce	99	Wiens, Art	102
Stieb, John & Leo	136	Wigton, Doug	115
Strelezki, Paul	227	Wilfred A. Anderson	50
Strome, Ben	100	Wilmot, Gordon & Dennis Scott	75
Sumners Wood Preservers Ltd. ..	172	Windels, Henry	139
Sushelnitski, Mike	100	Wittynek, Harry	139
Suteau, Lawrence	68	Wiwcharuk, Ernie	102
Swityke, Peter	227	Wood, Allyn	76
Sydia, Roman & Lloyd Lay	227	Wyss, Rudy	69
Szeles, Darwin	100		
		Y	
T			
T & L Sawmill	227	Yaremko, Fred	225
Tea Creek Logging Ltd.	68	Yurkiw, Maudest	102
Thiabult, Orval	155		
Thiels, Dan	136	Z	
Thompson, Melvin	100		
Todosieiu, Meroslav	136	Zacharias, Henry	69
Toovey, Robert	101	Zapf, Richard	77
Torwalt, Oscar	137	Zelensky Planing, Pete	152
Towes, Douglas	137	Zslnka, John	63
Triangle "S" Co-op Farms Ltd. ..	114	Zubrowski, Chester	103
Turtle, Thomas	229	Zuchotzki, Roger	116

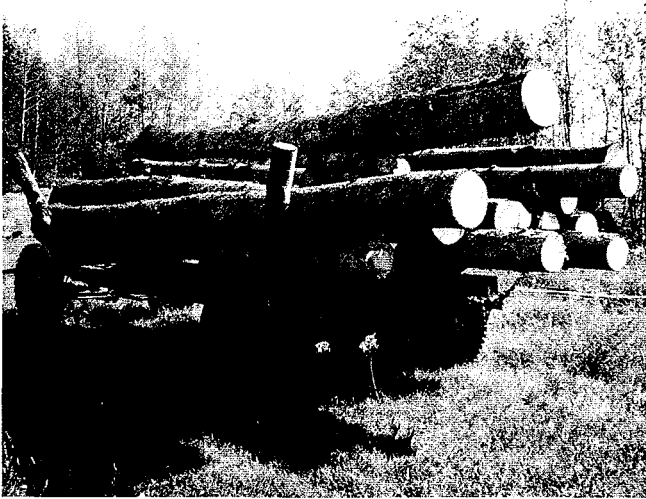

A transportation method still used by some small operators

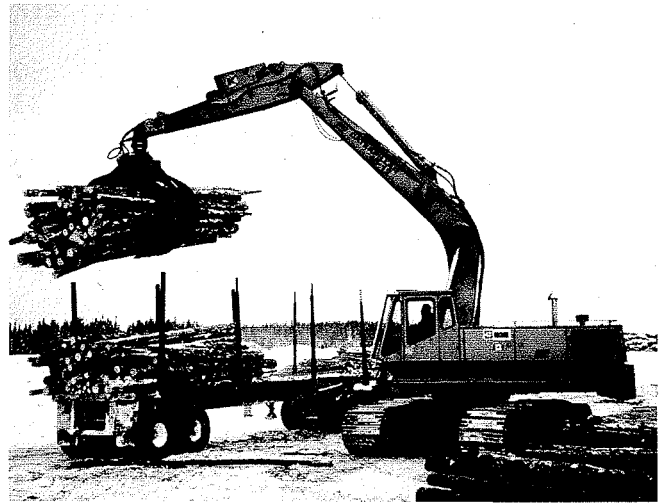

Unloading logs at mill yard



Michigan 55 loader with pulp grapple



Case W14 loader with fence post material



Small sawmill

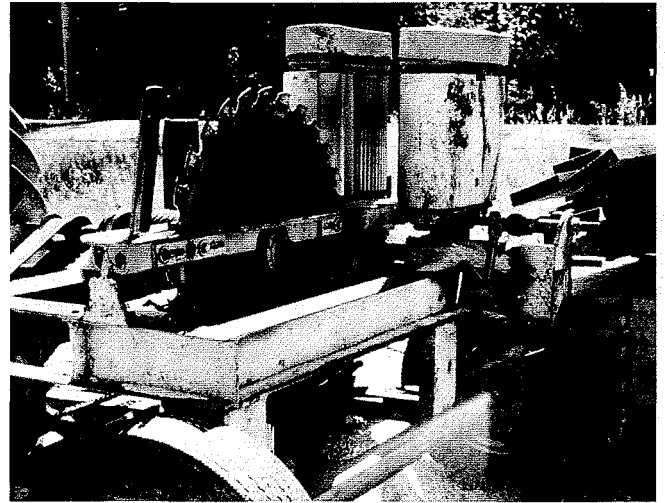

Circular resaw

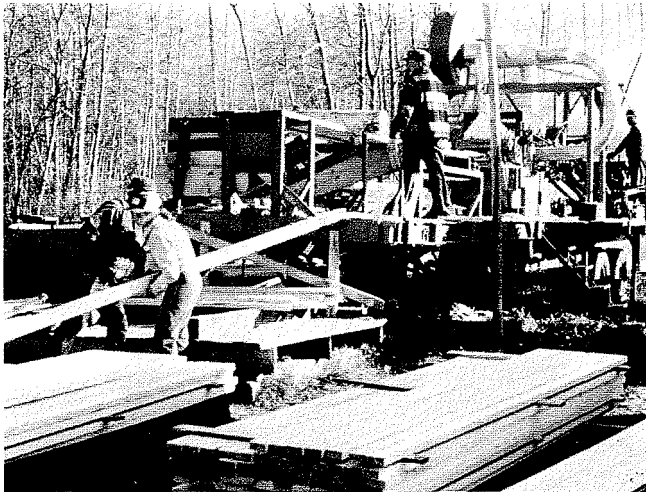

Portable planing mill

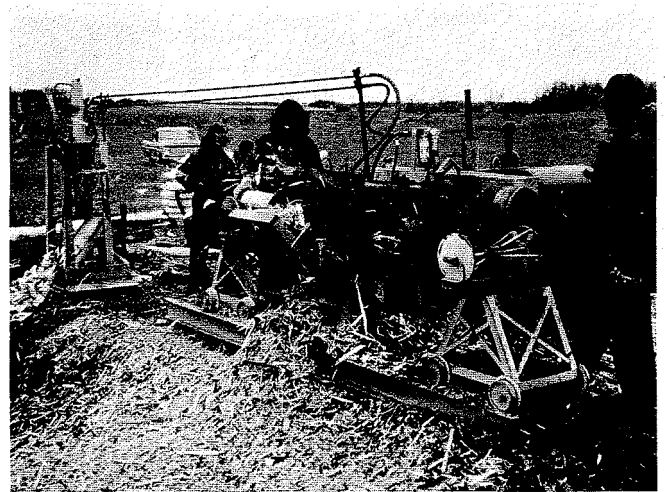

Post peeling

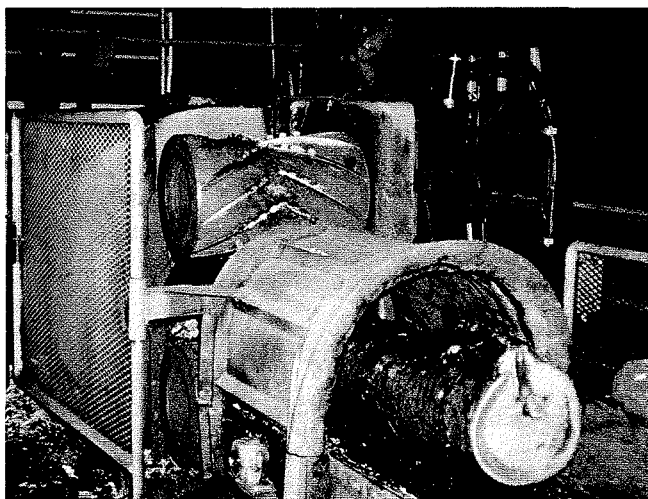

Debarking poplar

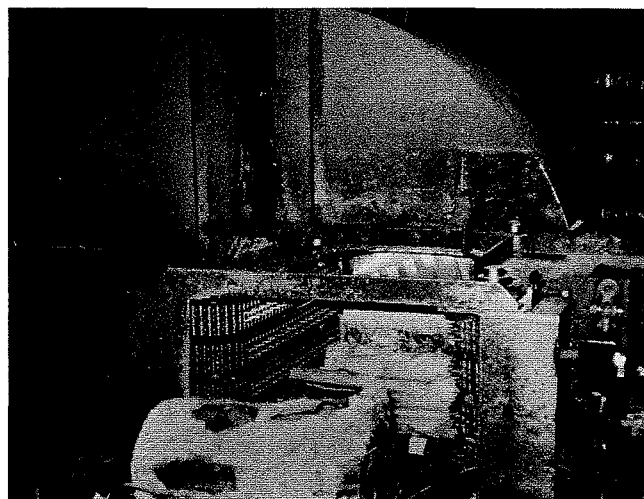

Waferizing poplar bolts

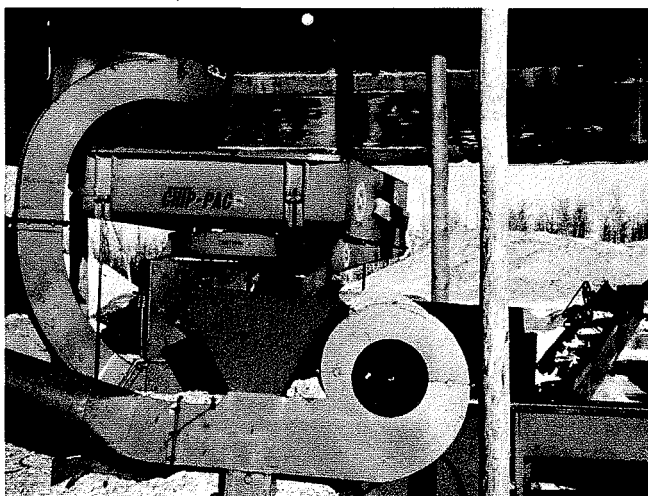

Chipping slabs and edgings, formerly sawmill waste, for use in the production of pulp

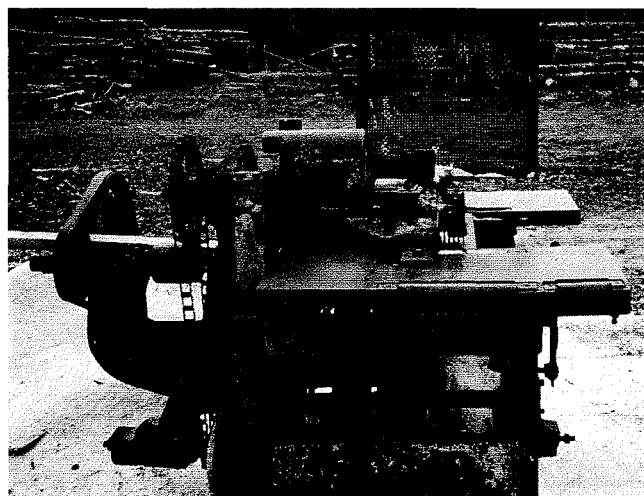

Lath gang edger

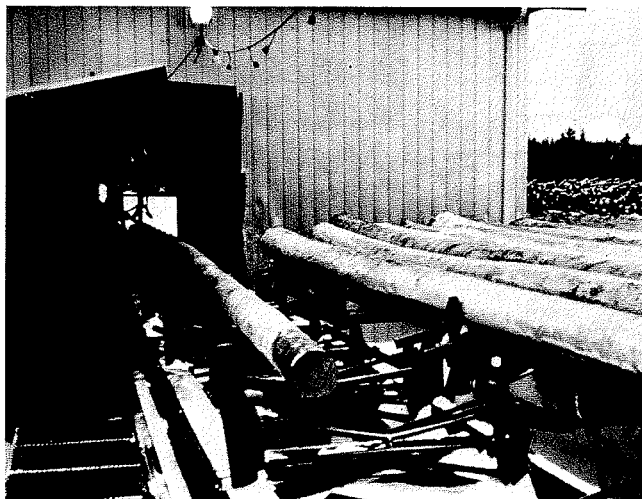

Utility pole manufacturing

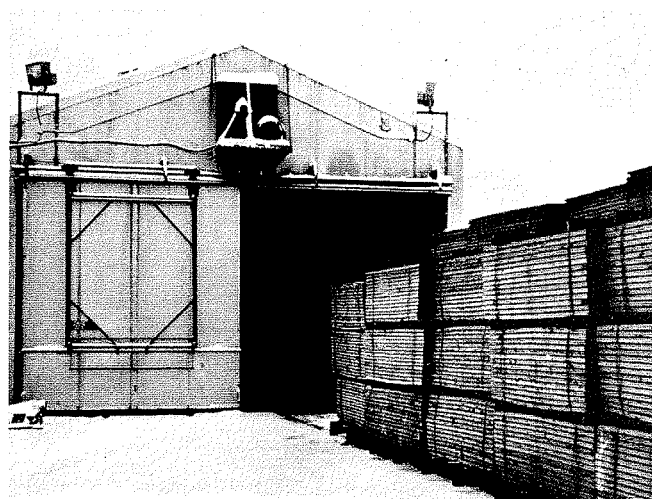

Dry kiln

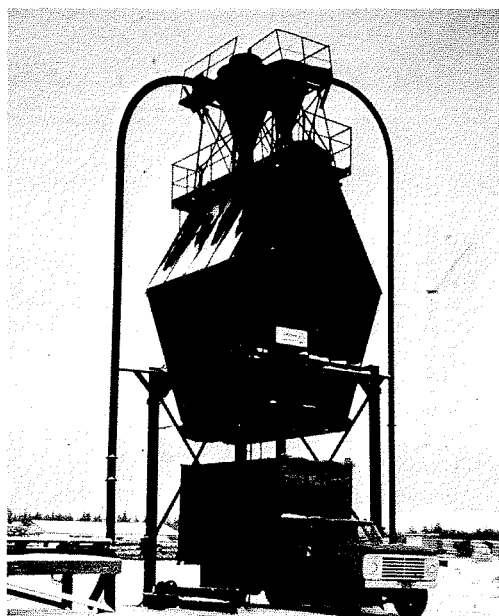

Hog fuel storage bin

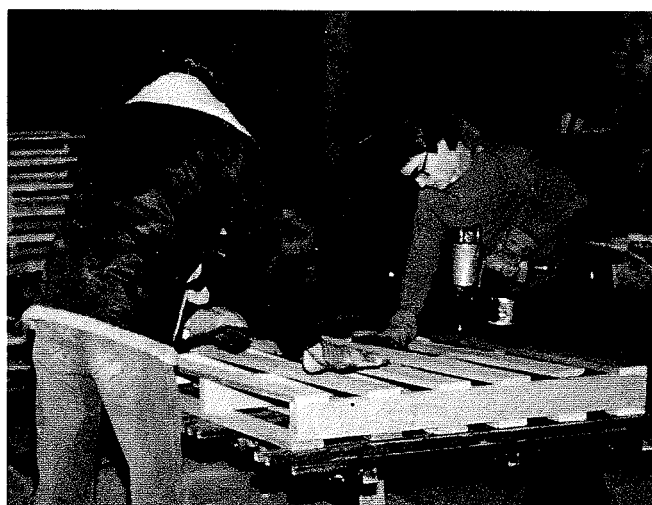

Pallet manufacturing



Pulpwood hauled by rail to mill

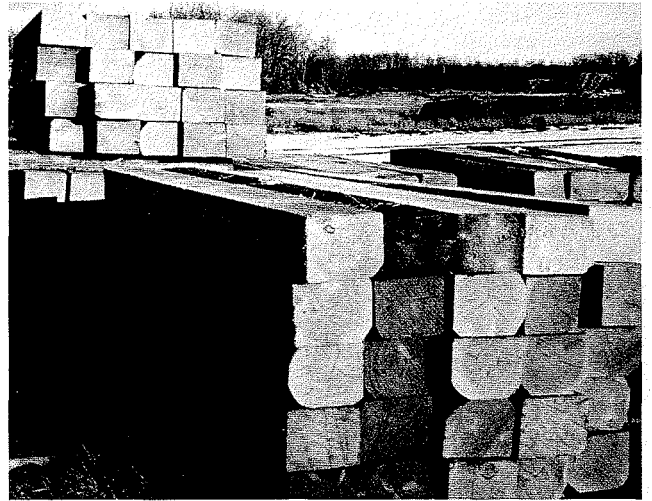

Railway ties



Loading lumber for transport to market

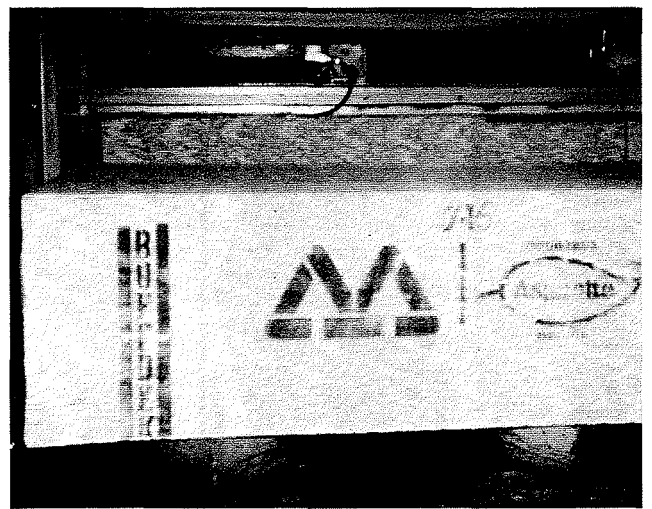

Waferboard from poplar chips

SAWMILL-PLANING COMPLEXES

MORE THAN 5 MM FBM

SAWMILL-PLANING COMPLEXES MORE THAN 5 MM FBM

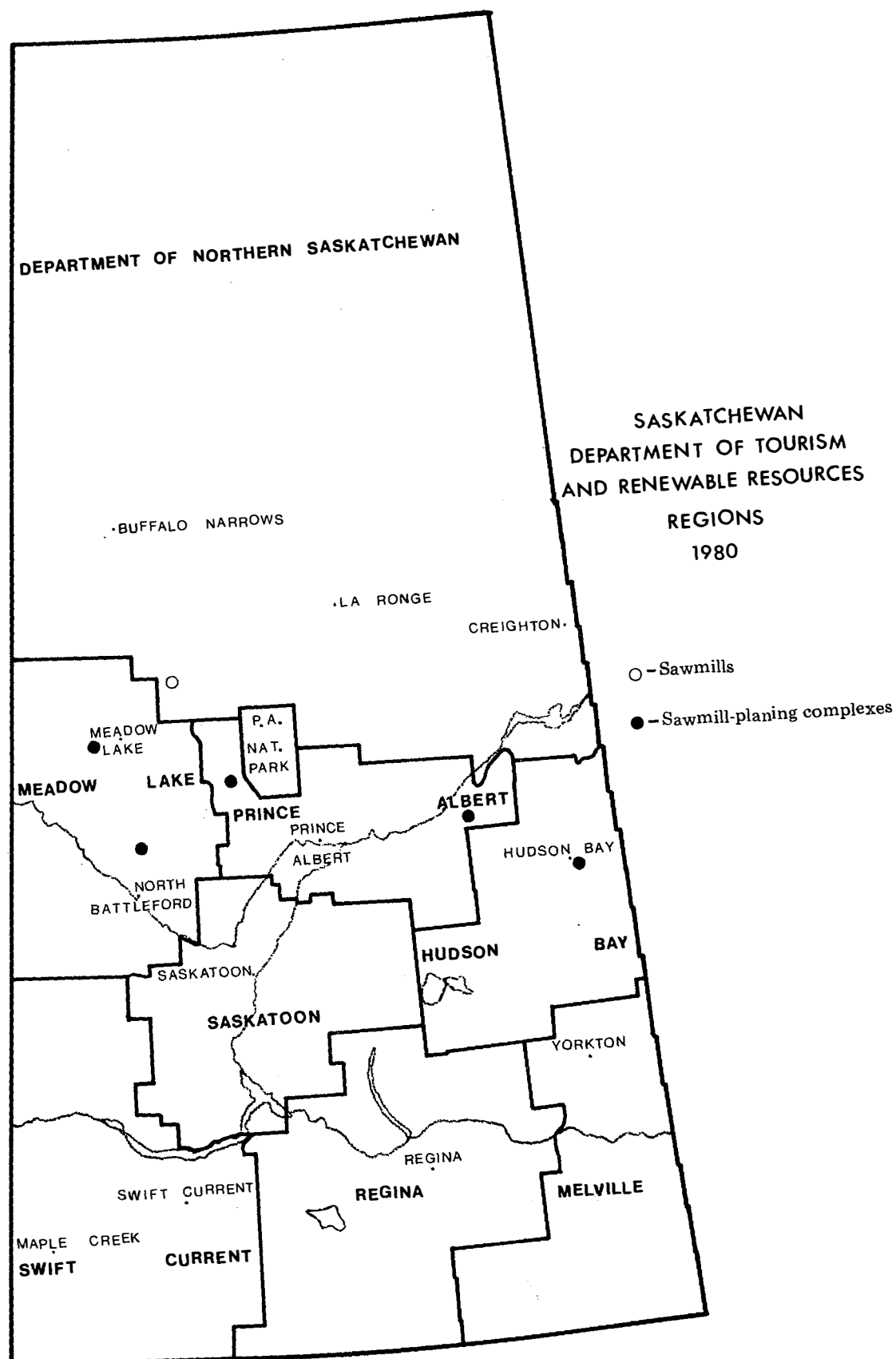

Figure 1. Location of sawmills producing more than 5 MM fbm per year.

INDEX

Sawmill-planing complexes
More than 5 MM fbm

Page

DEPARTMENT OF NORTHERN SASKATCHEWAN

Green Lake 22

DEPARTMENT OF TOURISM AND RENEWABLE RESOURCES

HUDSON BAY REGION

Simpson Timber (Sask.) Ltd. 36

MEADOW LAKE REGION

L & M Wood Products Ltd. 24

Meadow Lake Sawmill Company 27

PRINCE ALBERT REGION

Saskatchewan Forest Products Corporation - Big River 30

- Carrot River 33

DEPARTMENT OF NORTHERN SASKATCHEWAN
(Green Lake)

ADDRESS: #200, 48 - 12th Street East
Prince Albert, Saskatchewan
S6V 1B2

TELEPHONE: 832-2260 - Green Lake
764-6848 - Prince Albert

MILL LOCATION: Green Lake, Saskatchewan

OWNERS: Government of Saskatchewan, operated by
Department of Northern Saskatchewan

MILL MANAGEMENT: Ugen Kimbley, General Manager
Fred Hachey, Comptroller
Ollie Harris, Sawmill Manager

MILL CAPACITY: Sawmill - 40 M fbm/8 hr shift

PRODUCTION 1979-80: Lumber - 6.965 MM fbm
Pulpwood - 2722 cords

PRODUCTS: Dimension lumber - 2x4 - 12%, 2x6 - 15%,
2x8 - 6%, 2x10 - 6%, 2x12 - 1%

Board lumber - 1x4 - 5%, 1x6 - 48%,
1x8 - 4%, 1x10 - 1%; random lengths, rough

Timbers - 2%

SPECIES UTILIZED: wS and bS - 75%
tA - 25%

WOOD SUPPLY: Timber permit

AVERAGE LOG HAUL
WOODS TO MILL: 34 miles

YEAR MILL WAS CONSTRUCTED
OR REBUILT: 1972

AVERAGE EMPLOYMENT
MONTHS OF OPERATION: WOODLANDS:

Contract -	31	J	F	M	A	M	J	J	A	S	O	N	D
Own -	1	J	F	M	A	M	J	J	A	S	O	N	D
MILL:	25	J	F	M	A	M	J	J	A	S	O	N	D
OFFICE/													
SALES:	2	J	F	M	A	M	J	J	A	S	O	N	D

TRANSPORTATION: INPUTS: Truck
PRODUCTS: Truck

DEPARTMENT OF NORTHERN SASKATCHEWAN
(Green Lake, continued)

MARKETS:	All rough lumber shipped to planing mill at Meadow Lake for further processing.
SPECIAL SERVICES:	Cut to customer's specifications, specialize in timbers, unit strapped.
MEMBERSHIPS:	Central Forest Products Association
ENERGY SUPPLY FOR MILL:	Electricity - Saskatchewan Power Corp.
USAGE OF WOOD RESIDUES:	Slabs, edgings - no use, burned Sawdust - no use, burned
WOODLANDS EQUIPMENT:	8 - Timberjack skidders 1 - Caterpillar grader 1 - Bombardier muskeg tractor
MILL FACILITIES/EQUIPMENT:	Stationary sawmill 1 - QM 52" circular headsaw 1 - QM edger 1 - Trim saw assembly 1 - Brunette band resaw 1 - Allis Chalmers 545 loader 1 - Allis Chalmers 605 loader 1 - Allis Chalmers 840 loader 1 - Ford tractor lumber carrier
LIMITING FACTORS FOR OPERATION AND EXPANSION:	Wood supply
ESTIMATED REPLACEMENT COST OF BUILDINGS, FIXED AND MOBILE EQUIPMENT:	\$1,600,000
REGION:	Department of Northern Saskatchewan

L & M WOOD PRODUCTS LTD.

ADDRESS: Box 149
 Glaslyn, Saskatchewan
 S0M 0Y0

TELEPHONE: 342-2080

MILL LOCATION: Glaslyn, Saskatchewan

OWNERS: Maurice Lobe and Company

MILL MANAGEMENT: Maurice Lobe - President
 Howard McConnell - Secretary-Treasurer
 Ken Davies - Mill Manger

MILL CAPACITY: Sawmill - 35 M fbm/8 hr shift
 Planing mill - 25 M fbm/8 hr shift
 Post peeler - 3000 posts/8 hr shift
 Pressure treating plant 5500 cu ft/8 hr shift

PRODUCTION 1979-80: Lumber - 5 MM fbm
 Pulpwood - 500 cords
 Wood chips - 3549 BDU
 Treated round material - 750 M cu ft

PRODUCTS: Dimension lumber - 2x4 - 19%, 2x6 - 15%,
 2x8 - 3%

Board lumber - 1x4 - 1%, 1x6 - 4%, 1x8 - 1%,
 random lengths, rough and dressed

Timbers - 4x4 - 5%, 4x6 - 1%, 6x6 - 1%

Treated timbers - 2%

Railway ties - 2%

Treated posts - 3"-5", 6' material - 20%,
 4"-6", 7' material - 15%, 5"-8", 8' material - 5%

Building poles -5%

Rails - 1%

PRESERVATIVES USED: Oil-borne pentachlorophenol, chromated copper
 arsenate

SPECIES UTILIZED: jP - 98%
 wS - 2%

L & M WOOD PRODUCTS LTD.
(continued)

WOOD SUPPLY:	Forest management license agreement - 88% Purchased - 12%
AVERAGE LOG HAUL WOODS TO MILL:	40 miles
YEAR MILL WAS CONSTRUCTED OR REBUILT:	1960
AVERAGE EMPLOYMENT MONTHS OF OPERATION:	WOODLANDS: Contract - 18 J F M - M J J A S O N D MILL: 40 J F M A M J J A S O N D OFFICE/ SALES: 3 J F M A M J J A S O N D
TRANSPORTATION:	INPUTS: Truck PRODUCTS: Truck
MARKETS:	Southern Manitoba - 50% Ontario - 25% Southern Saskatchewan - 15% Quebec -10%
SPECIAL SERVICES:	Cut to customer's specifications, unit strapped, retail lumber yard.
MEMBERSHIPS:	American Wood Preservers' Association
ENERGY SUPPLY FOR MILL:	Electricity - Saskatchewan Power Corp.
USAGE OF WOOD RESIDUES:	Slabs, edgings - wood chips Tops - firewood Bark, shavings - agricultural use Sawdust - no use, burned
WOODLANDS EQUIPMENT:	1 - Caterpillar grader 1 - Adams grader 1 - D7E Caterpillar crawler
MILL FACILITIES/EQUIPMENT:	Stationary sawmill - planing mill complex 1 - Slasher unit 1 - Morbark debarker 1 - 50" circular headsaw 1 - Turner 2 saw scragg 1 - Mainland 8" edger 1 - Trim saw assembly

L & M WOOD PRODUCTS LTD.
(continued)

MILL FACILITIES/EQUIPMENT:
(continued)

1 - Resaw
1 - Morbark chipper
1 - Yates C89 planer
1 - Preston planer
4 - Caterpillar 930 loaders
2 - Caterpillar 950 loaders

Wood treating plant
1 - Augustine post peeler
1 - Morbark post peeler
2 - Sharpeners
1 - 84" x 42' pressure treating cylinder

LIMITING FACTORS FOR
OPERATION AND EXPANSION:

Logging accessibility

ESTIMATED REPLACEMENT COST
OF BUILDINGS, FIXED AND
MOBILE EQUIPMENT:"

\$2,500,000

REGION:

Meadow Lake

MEADOW LAKE SAWMILL COMPANY

ADDRESS: Box 10
 Meadow Lake, Saskatchewan
 S0M 1V0

TELEPHONE: 236-5601

TELEX: 074-25146

MILL LOCATION: Meadow Lake industrial park

OWNERS: Prince Albert Pulp Company Ltd.

MILL MANAGEMENT: Bill Caron, Mill Manager
 Kurt Chesley, Production Superintendent
 Allan Brander, Maintenance Superintendent

MILL CAPACITY: Sawmill - 100 M fbm/8 hr shift
 Planing mill - 115 M fbm/8 hr shift

PRODUCTION 1979-80: Lumber - 33 MM fbm
 Wood chips - 19,662 BDU

PRODUCTS: Dimension lumber - 2x4 - 92%, 2x3 - 3%
 Board lumber - 1x4 - 5%, 6', 7' and 8' lengths,
 kiln dried, dressed

PRODUCTS BY GRADE: Stud grade - 80%
 Economy - 15%
 Millrun boards - 5%

SPECIES UTILIZED: jP - 50%
 wS and bS - 50%

WOOD SUPPLY: Forest management license agreement - 90%
 Purchased - 10%

**AVERAGE LOG HAUL
 WOODS TO MILL:** 50 miles

**YEAR MILL WAS CONSTRUCTED
 OR REBUILT:** 1972

**AVERAGE EMPLOYMENT
 MONTHS OF OPERATION:**

WOODLANDS:

Contract -	150	J	F	M	A	M	J	J	A	S	O	N	D
Own -	11	J	F	M	A	M	J	J	A	S	O	N	D
MILL:	95	J	F	M	A	M	J	J	A	S	O	N	D
OFFICE/ SALES:	10	J	F	M	A	M	J	J	A	S	O	N	D

MEADOW LAKE SAWMILL COMPANY
(continued)

TRANSPORTATION:	INPUTS: Truck - 90% Rail (CPR) - 10% PRODUCTS: Truck - 50% Rail (CPR) - 50%
MARKETS:	Midwestern U.S.A. - 50% Alberta, Saskatchewan, Manitoba - 50%
SPECIAL SERVICES:	Precision end trimmed, end coated, graded, unit strapped.
MEMBERSHIPS:	Central Forest Products Association
MILL STAMP:	CFPA #46
ENERGY SUPPLY FOR MILL:	Electricity - Saskatchewan Power Corp. Natural gas - Saskatchewan Power Corp.
USAGE OF WOOD RESIDUES:	Slabs, edgings - wood chips Bark, sawdust and shavings - no use, burned
WOODLANDS EQUIPMENT:	None
MILL FACILITIES/EQUIPMENT:	Stationary sawmill - planing mill complex 1 - Huot slasher unit (twin saw swing type - 60") 2 - 18" Cambio debarkers 1 - 26" Cambio debarker 1 - 72" Klamath Quad band saw 1 - Resaw 1 - Moore stacker 2 - Moore double load kilns (150 M fbm per charge) 1 - Moore unstacker 1 - A-62 Yates planer 1 - Huot trim saw assembly 1 - Moore stacker 1 - Acme strapping machine 2 - Droutt Cruzaire loaders 1 - 980 Caterpillar loader 1 - Super 30B Bucyrus Erie crane 1 - Poclain R-200 hydraulic crane 1 - Hyster forklift 1 - Caterpillar forklift 2 - Service trucks

MEADOW LAKE SAWMILL COMPANY
(continued)

LIMITING FACTORS FOR
OPERATION AND EXPANSION: Market fluctuations, wood supply

ESTIMATED REPLACEMENT COST
OF BUILDINGS, FIXED AND
MOBILE EQUIPMENT: \$10,000,000

REGION: Meadow Lake

SASKATCHEWAN FOREST PRODUCTS CORPORATION
(Big River)

ADDRESS:	550 First Avenue East Prince Albert, Saskatchewan S6V 2A5
TELEPHONE:	469-2133 - Big River 764-4266 - Prince Albert
TELEX:	074-29250 - Big River 074-29121 - Prince Albert
MILL LOCATION:	Big River, Saskatchewan
OWNERS:	Government of Saskatchewan, operated by Saskatchewan Forest Products Corporation, a crown corporation
MILL MANAGEMENT:	N.S. Denmark, General Manager Fred Kapphahn, Marketing Manager Sam Miller, Mill Manager
MILL CAPACITY:	Sawmill - 70 M fbm/8 hr shift Planing mill - 70 M fbm/8 hr shift
PRODUCTION 1979-80:	Lumber - 31.7 MM fbm Pulpwood - 20,000 cords Wood chips - 12,500 BDU
PRODUCTS:	Dimension lumber - 2x4 - 22%, 2x6 - 55%, 2x8 - 20%, 2x10 - 2% Board lumber - 1%, random lengths, kiln dried, rough and dressed
PRODUCTS BY GRADE:	Construction and standard - 87% Utility - 8% Economy - 5%
SEPCIES UTILIZED:	wS and bS - 65% jP - 25% bF - 10%
WOOD SUPPLY:	Timber permits
AVERAGE LOG HAUL WOODS TO MILL:	80 miles
YEAR MILL WAS CONSTRUCTED OR REBUILT:	1975

SASKATCHEWAN FOREST PRODUCTS CORPORATION
(Big River, continued)

AVERAGE EMPLOYMENT
MONTHS OF OPERATION:

WOODLANDS:

Contract -	179	J	F	M	-	-	-	-	-	-	O	N	D
Own -	7	J	F	M	A	M	J	J	A	S	O	N	D
MILL:	123	J	F	M	A	M	J	J	A	S	O	N	D
OFFICE/ SALES:	9	J	F	M	A	M	J	J	A	S	O	N	D

TRANSPORTATION:

INPUTS: Truck
PRODUCTS: Truck - 90%
Rail (CNR) - 10%

MARKETS:

Midwestern U.S.A. - 60%
Saskatchewan, Manitoba, Ontario - 40%

SPECIAL SERVICES:

Edge printed, graded, unit strapped

MEMBERSHIPS:

Central Forest Products Association

MILL STAMP:

CFPA #52

TRADEMARK:

SASKFOR

ENERGY SUPPLY FOR MILL:

Electricity - Saskatchewan Power Corp.
Natural gas - Saskatchewan Power Corp.

USAGE OF WOOD RESIDUES:

Slabs, edgings, - wood chips
Bark, sawdust, shavings - no use, burned

WOODLANDS EQUIPMENT:

1 - J5 Bombardier
1 - 600 Champion grader
3 - 1/2 ton trucks

MILL FACILITIES/EQUIPMENT:

Stationary sawmill - planing complex
1 - Cut off saw
1 - 35" ring Burnette debarker
1 - Mark III Can Car Chip-N-Canter
1 - Letson Burpee 5' twin band saw
1 - Burnette auto chipper
1 - Multiple trim saw assembly
1 - drop sorter
1 - edge sorter
1 - Fryer - Cruickshank dry kiln
(180 M fbm/charge)
1 - Yates A-62 planer
1 - Burner
1 - Koehring hydraulic crane
1 - Michigan 165B grapple loader

SASKATCHEWAN FOREST PRODUCTS CORPORATION
(Big River, continued)

MILL FACILITIES/EQUIPMENT: (continued)	1 - Caterpillar 966 grapple loader 3 - Blue Chip 1624 forklifts 1 - Patrick forklift
---	--

LIMITING FACTORS FOR OPERATION AND EXPANSION:	Wood supply
--	-------------

ESTIMATED REPLACEMENT COST OF BUILDINGS, FIXED AND MOBILE EQUIPMENT:	\$10,000,000
--	--------------

REGION:	Prince Albert
---------	---------------

SASKATCHEWAN FOREST PRODUCTS CORPORATION
(Carrot River)

ADDRESS:	550 First Avenue East Prince Albert, Saskatchewan S6V 2A5
TELEPHONE:	768-2775 - Carrot River 764-4266 - Prince Albert
TELEX:	074-29234 - Carrot River 074-29121 - Prince Albert
MILL LOCATION:	Carrot River, Saskatchewan
OWNERS:	Government of Saskatchewan, operated by Saskatchewan Forest Products Corporation, a crown corporation
MILL MANAGEMENT:	N.S. Denmark, General Manager Fred Kapphahn, Marketing Manager Archie Kiteley, Mill Manager
MILL CAPACITY:	Sawmill - 70 M fbm/8 hr shift Planing mill - 70 M fbm/8hr shift
PRODUCTION 1979-80:	Lumber - 15.2 MM fbm Pulpwood - 6000 cords Wood chips - 6600 BDU
PRODUCTS:	Dimension lumber - 2x4 - 14%, 2x6 - 29%, 2x8 - 41%, 2x10 - 13%, 2x12 - 3%, random lengths, kiln dried, rough and dressed
PRODUCTS BY GRADE:	Construction and standard - 87% Utility - 8% Economy - 5%
SPECIES UTILIZED;	wS and bS - 80% jP - 15% bF - 5%
WOOD SUPPLY:	Timber permits
AVERAGE LOG HAUL WOODS TO MILL:	80 miles
YEAR MILL WAS CONSTRUCTED OR REBUILT:	1975

SASKATCHEWAN FOREST PRODUCTS CORPORATION
(Carrot River, continued)

AVERAGE EMPLOYMENT
MONTHS OF OPERATION:

WOODLANDS:

Contract -	200	J F - - - - - N D
Own -	6	J F M A M J J A S O N D
MILL:	64	J F M A M J J A S O N D
OFFICE/ SALES:	8	J F M A M J J A S O N D

TRANSPORTATION:

INPUTS: Truck
PRODUCTS: Truck - 50%
Rail (CNR) - 50%

MARKETS:

Midwestern U.S.A. - 50%
Saskatchewan, Manitoba, Ontario - 50%

SPECIAL SERVICES:

Edge printed, graded, unit strapped

MEMBERSHIPS:

Central Forest Products Association

MILL STAMP:

CFPA #54

TRADEMARK:

SASKFOR

ENERGY SUPPLY FOR MILL:

Electricity - Saskatchewan Power Corp.
Natural gas - Saskatchewan Power Corp.

USAGE OF WOOD RESIDUES:

Slabs, edgings - wood chips
Bark, sawdust, shavings - no use, burned

WOODLANDS EQUIPMENT:

1 - Bartford grader
1 - Kotmasu crawler
1 - Bombardier
1 - Flat deck semi trailer
2 - 1/2 ton trucks

MILL FACILITIES/EQUIPMENT:

Stationary sawmill - planing complex
1 - cut off saw
1 - 30" ring Burnette debarker
1 - Mark III Can Car Chip-N-Canter
1 - Letson Burpee 5' twin band saw
1 - Burnette Auto chipper
1 - Multiple trim saw assembly
1 - Sorting deck
1 - Edge sorter
1 - Green chain
1 - Fryer - Cruickshank dry kiln
(190 M fbm/charge)
1 - Yates A-20 planer
1 - Single band Yates resaw

SASKATCHEWAN FOREST PRODUCTS CORPORATION
(Carrot River, continued)

MILL FACILITIES/EQUIPMENT: 1 - Burner
(continued) 1 - Caterpillar 235 crane
1 - 980 Caterpillar loader
1 - 1641 Volvo loader
1 - 920 Caterpillar forklift
2 - Blue Chip forklifts
1 - Patrick forklift

LIMITING FACTORS FOR
OPERATION AND EXPANSION: Wood supply

ESTIMATED REPLACEMENT COST
OF BUILDINGS, FIXED AND
MOBILE EQUIPMENT: \$10,000,000

REGION: Prince Albert

SIMPSON TIMBER (SASK.) LTD.

ADDRESS: Box 760
Hudson Bay, Saskatchewan
S0E 0Y0

TELEPHONE: 865-2223

MILL LOCATION: Hudson Bay, Saskatchewan

OWNERS: Simpson Timber
Seattle, Washington
U.S.A.

MILL MANAGEMENT: John Gorman, Resident Manager
Harry Paylor, Comptroller
Lorne Granberg, Woodlands Manager

MILL CAPACITY: Sawmill - 250 M fbm/8 hr shift
Planing mill - 160 M fbm/8 hr shift

PRODUCTION 1979-80: Lumber - 94 MM fbm
Pulpwood - 25,000 cords
Wood chips - 45,000 BDU
Plywood peelers - 61,000 cords

PRODUCTS: Dimension lumber - 2x2 - 1%, 2x3 - 7%,
2x4 - 77%, 2x6 - 6%

Board lumber - 1x3 - 4%, 1x4 - 5%,
6', 7' and 8' lengths, kiln dried, dressed

PRODUCTS BY GRADE: D grade and better - 3%
Stud grade - 77%
Utility - 5%
Economy - 15%

SPECIES UTILIZED: wS - 80%
bS - 20%

WOOD SUPPLY: Forest management license agreement - 97%
Purchased - 3%

**AVERAGE LOG HAUL
WOODS TO MILL:** 60 miles

**YEAR MILL WAS CONSTRUCTED
OR REBUILT:** 1965

SIMPSON TIMBER (SASK.) LTD.
(continued)

**AVERAGE EMPLOYMENT
MONTHS OF OPERATION:**

WOODLANDS:

Contract -	309	J F M - - J J A S O N D
Own -	14	J F M A M J J A S O N D
MILL:	201	J F M A M J J A S O N D
OFFICE/ SALES:	10	J F M A M J J A S O N D

TRANSPORTATION:

INPUTS: Truck - 85%
Rail (CNR) - 15%

PRODUCTS: Rail (CNR) - 90%
Truck - 10%

MARKETS:

Midwestern and southeastern U.S.A. - 75%
Saskatchewan - 10%
Manitoba - 10%
Ontario - 5%

SPECIAL SERVICES:

Precision end trimmed, end coated, edge branded,
water repellant treated, graded, unit strapped,
packaged

MEMBERSHIPS:

Saskatchewan Forestry Association
Canadian Wood Council
Central Forest Products Association

MILL STAMP:

CFPA #40

TRADEMARK:

Rainkote STUD

ENERGY SUPPLY FOR MILL:

Electricity - Saskatchewan Power Corp.
Steam - self generated

USAGE OF WOOD RESIDUES:

Slabs, edgings - wood chips
Sawdust, shavings - energy conversion (hog fuel)
Bark - no use, burned
Tops - pulpwood

WOODLANDS EQUIPMENT:

1 - Champion grader
2 - Log loaders
2 - Pettibone mobile slashers
1 - wSamp buggy
10 - 1/2 ton trucks

MILL FACILITIES/EQUIPMENT:

Stationary sawmill - planing complex
4 - Bradson debarkers
1 - Mark II Chip-N-Saw
1 - Mark III Chip-N-Saw
1 - V-6 Chip-N-Saw
1 - Multiple trim saw assembly

SIMPSON TIMBER (SASK.) LTD.
(continued)

MILL FACILITIES/EQUIPMENT: (continued)	3 - Automatic stackers 5 - Dry kilns (860 M fbm/charge) 2 - Unstackers 1 - Newman planer 1 - Yates planer 1 - Multiple trim saw assembly 1 - 930 Caterpillar loader 3 - Pettibone loaders 2 - Prentice loaders 1 - Tanquay loader 1 - C-7 Tree Farmer skidder 1 - Massey Ferguson 4 wheel drive tractor 3 - Caterpillar forklifts 3 - Hyster forklifts 1 - Burner
LIMITING FACTORS FOR OPERATION AND EXPANSION:	Wood supply, market fluctuations
ESTIMATED REPLACEMENT COST OF BUILDINGS, FIXED AND MOBILE EQUIPMENT:	\$25,000,000
REGION:	Hudson Bay

SAWMILL-PLANING COMPLEXES

1 MM TO 4.999 MM FBM

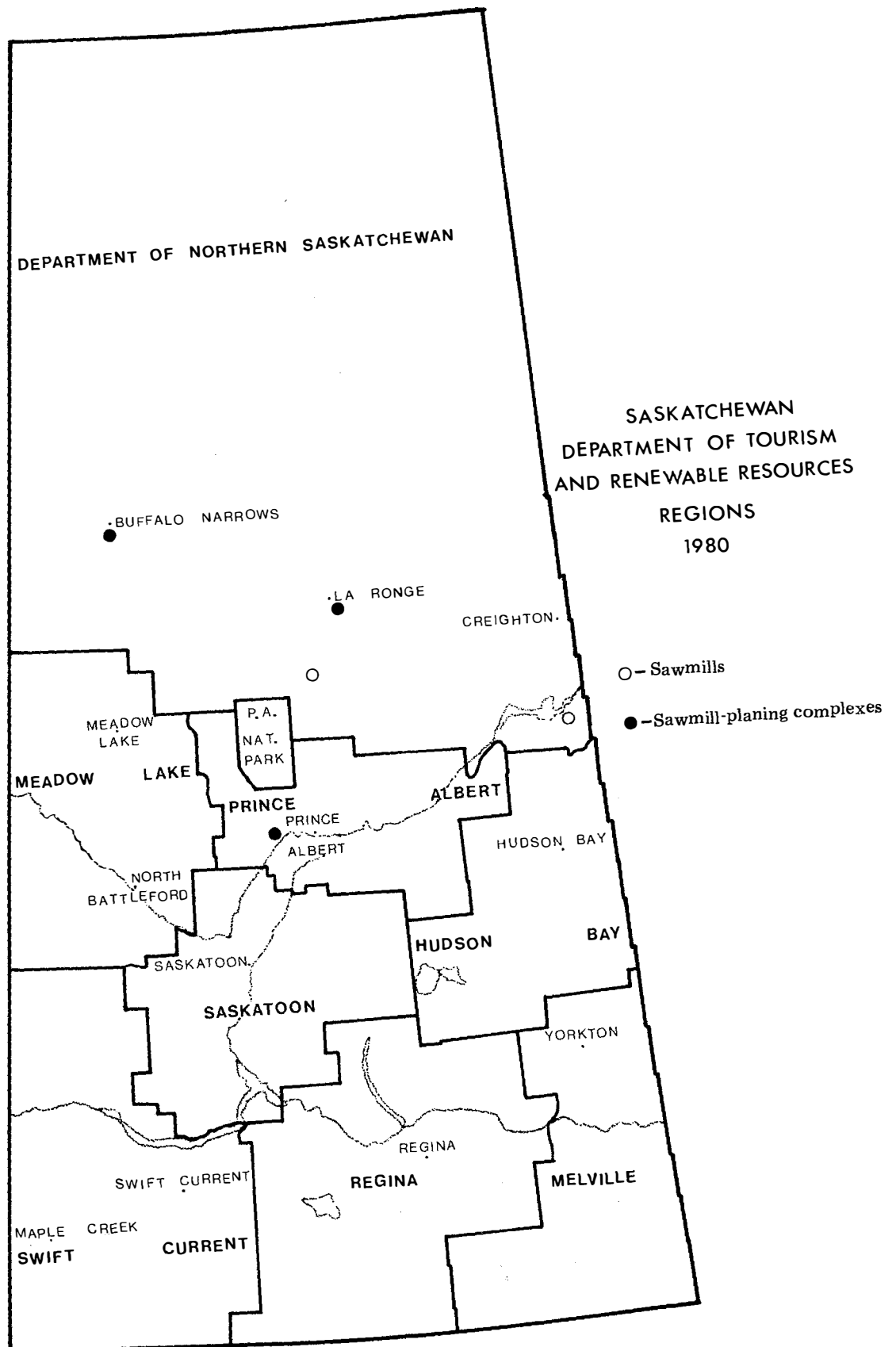

Figure 2. Location of sawmills producing 1 MM to 4.99 MM fbm per year.

INDEX

Sawmill-planing complexes
1 MM fbm to 4.999 MM fbm

Page

DEPARTMENT OF NORTHERN SASKATCHEWAN

Buffalo Narrows	42
Cumberland House.....	44
La Ronge.....	46
Weyakwin	48

DEPARTMENT OF TOURISM AND RENEWABLE RESOURCES

PRINCE ALBERT REGION

Wilfred A. Anderson	50
---------------------------	----

DEPARTMENT OF NORTHERN SASKATCHEWAN
(Buffalo Narrows)

ADDRESS: #200, 48 - 12th Street East
Prince Albert, Saskatchewan
S6V 1B2

TELEPHONE: 235-4367 - Buffalo Narrows
764-6848 - Prince Albert

MILL LOCATION: Buffalo Narrows, Saskatchewan

OWNERS: Government of Saskatchewan; operated by
Department of Northern Saskatchewan

MILL MANAGEMENT: Eugene Kimbley, General Manager
Fred Hachey, Comptroller
Robert Woods, Sawmill Manager

MILL CAPACITY: Sawmill - 15 M fbm/8 hr shift
Planing mill - 40 M fbm/8 hr shift

PRODUCTION 1979-80: Lumber - 1.1 MM fbm
Pulpwood - 1312 cords

PRODUCTS: Dimension lumber - 2x4 - 10%, 2x6 - 33%,
2x8 - 17%, 2x10 - 26%

Board lumber - 1x4 - 5%, 1x6 - 7%,
1x8 - 2%, random lengths, rough and dressed

SPECIES UTILIZED: wS and bS - 80%
jP - 15%
tA - 5%

WOOD SUPPLY: Timber permit

AVERAGE LOG HAUL
WOODS TO MILL: 30 miles

YEAR MILL WAS CONSTRUCTED
OR REBUILT: 1970

AVERAGE EMPLOYMENT
MONTHS OF OPERATION: WOODLANDS:
Contract - 8 J F M A - - - A S O N D
MILL: 18 J F M A M J J A S O N D
OFFICE/
SALES: 2 J F M A M J J A S O N D

TRANSPORTATION: INPUTS: Truck
PRODUCTS: Truck

DEPARTMENT OF NORTHERN SASKATCHEWAN
(Buffalo Narrows, continued)

MARKETS:	Saskatchewan - 75% Manitoba - 25%
SPECIAL SERVICES:	Cut to customer's specifications, unit strapped
MEMBERSHIPS:	Central Forest Products Association
ENERGY SUPPLY FOR MILL:	Electricity - Saskatchewan Power Corp.
USAGE OF WOOD RESIDUES:	Slabs edgings - no use, burned Sawdust, shavings - no use, burned
WOODLANDS EQUIPMENT:	Shared with other Dept. of Northern Saskatchewan mills
MILL FACILITIES/EQUIPMENT:	Stationary sawmill - planing complex 1 - 48" circular headsaw 1 - Edger 1 - Trim saw assembly 1 - Yates A-1 planer 1 - Volvo 846 loader 1 - Allis Chalmers 840 loader 1 - Passenger bus 1 - 3/4 ton truck
LIMITING FACTORS FOR OPERATION AND EXPANSION:	Wood supply
ESTIMATED REPLACEMENT COST OF BUILDINGS, FIXED AND MOBILE EQUIPMENT:	\$600,000
REGION:	Department of Northern Saskatchewan

DEPARTMENT OF NORTHERN SASKATCHEWAN
(Cumberland House)

ADDRESS: #200, 48 - 12th Street East
Prince Albert, Saskatchewan
S6V 1B2

TELEPHONE: 888-2060 - Cumberland House
764-6848 - Prince Albert

MILL LOCATION: Cumberland House, Saskatchewan

OWNERS: Government of Saskatchewan, operated by
Department of Northern Saskatchewan

MILL MANAGEMENT: Eugene Kimbley, General Manager
Fred Hachey, Comptroller
Raymond Clarke, Sawmill Manager

MILL CAPACITY: Sawmill - 30 M fbm/8 hr shift

PRODUCTION 1979-80: Lumber - 1.265 MM fbm
Pulpwood - 1312 cords

PRODUCTS: Dimension lumber - 2x4 - 20%, 2x6 - 65%,
2x8 - 8%, 2x10 - 2%

Board lumber - 1x4 - 1%, 1x6 - 3%, 1x8 - 1%,
random lengths, rough and dressed

SPECIES UTILIZED: wS and bS - 100%

WOOD SUPPLY: Timber permit

AVERAGE LOG HAUL
WOODS TO MILL: 30 miles

YEAR MILL WAS CONSTRUCTED
OR REBUILT: 1977

AVERAGE EMPLOYMENT
MONTHS OF OPERATION:

WOODLANDS:	
Contract -	12 J F M A - - - S O N D
MILL:	19 J F M A M J J A S O N D
OFFICE/ SALES:	2 J F M A M J J A S O N D

TRANSPORTATION: INPUTS: Truck
PRODUCTS: Truck

MARKETS: Saskatchewan - 75%
Manitoba - 20%
Northern Ontario - 5%

DEPARTMENT OF NORTHERN SASKATCHEWAN
(Cumberland House, continued)

SPECIAL SERVICES:	Cut to customer's specifications, unit strapped
MEMBERSHIPS:	Central Forest Products Association
ENERGY SUPPLY FOR MILL:	Electricity - Saskatchewan Power Corp.
USAGE OF WOOD RESIDUES:	Slabs, edgings - no use, burned Sawdust, shavings - no use, burned
WOODLANDS EQUIPMENT:	2 - Timberjack skidders 5 - Clark skidders 1 - Caterpillar crawler
MILL FACILITIES/EQUIPMENT:	Stationary sawmill 1 - Coutts 48" circular headsaw 1 - Coutts 2 saw scragg - 46" 1 - Coutts edger (8" cant) 1 - Trim saw assembly 1 - Circular resaw 1 - Burner 1 - 840 Allis Chalmers loader 1 - 846 Volvo loader
LIMITING FACTORS FOR OPERATION AND EXPANSION:	Wood supply
ESTIMATED REPLACEMENT COST OF BUILDINGS, FIXED AND MOBILE EQUIPMENT:	\$1,150,000
REGION:	Department of Northern Saskatchewan

DEPARTMENT OF NORTHERN SASKATCHEWAN
(La Ronge)

ADDRESS: #200, 48 - 12th Street East
Prince Albert, Saskatchewan
S6V 1B2

TELEPHONE: 425-2239 - La Ronge
764-6848 - Prince Albert

MILL LOCATION: La Ronge, Saskatchewan

OWNERS: Government of Saskatchewan, operated by
Department of Northern Saskatchewan

MILL MANAGEMENT: Eugene Kimbley, General Manager
Fred Hachey, Comptroller
Allan Bradfield, Sawmill Manager

MILL CAPACITY: Sawmill - 15 M fbm/8 hr shift
Planing mill - 75 M fbm/8 hr shift

PRODUCTION 1979-80: Lumber - 2.15 MM fbm
Pulpwood - 825 cords

PRODUCTS: Dimension lumber - 2x4 - 24%, 2x6 - 39%,
2x8 - 20%

Board lumber - 1x4 - 8%, 1x6 - 5%, 1x8 - 1%,
random lengths, rough and dressed

Timbers - 2%

Octagon house logs - 1%

SPECIES UTILIZED: wS and bS - 78%
jP - 14%
tA - 8%

WOOD SUPPLY: Purchased

AVERAGE LOG HAUL
WOODS TO MILL: 55 miles

YEAR MILL WAS CONSTRUCTED
OR REBUILT: 1975

AVERAGE EMPLOYMENT
MONTHS OF OPERATION:

WOODLANDS:		
Contract -	1	J F M A M J J A S O N D
Own -	1	J F M A M J J A S O N D
MILL:	18	J F M A M J J A S O N D
OFFICE/		
SALES:	2	J F M A M J J A S O N D

DEPARTMENT OF NORTHERN SASKATCHEWAN
(La Ronge, continued)

TRANSPORTATION:	INPUTS: Truck PRODUCTS: Truck
MARKETS:	Saskatchewan - 75% Manitoba - 25%
SPECIAL SERVICES:	Cut to customer's specifications, specialize in timbers, unit strapped.
MEMBERSHIPS:	Central Forest Products Association
ENERGY SUPPLY FOR MILL:	Electricity - Saskatchewan Power Corp.
USAGE OF WOOD RESIDUES:	Slabs, edgings - no use, burned Sawdust, shavings - no use, burned
WOODLANDS EQUIPMENT:	None
MILL FACILITIES/EQUIPMENT:	Stationary sawmill - planing complex 1 - Coutts 48" circular headsaw 1 - Edger 1 - Trim saw assembly 1 - Newman 55 planer 1 - Allis Chalmers 840 loader 1 - Volvo 846 loader
LIMITING FACTORS FOR OPERATION AND EXPANSION:	Market fluctuations, wood supply
ESTIMATED REPLACEMENT COST OF BUILDINGS, FIXED AND MOBILE EQUIPMENT:	\$800,000
REGION:	Department of Northern Saskatchewan

DEPARTMENT OF NORTHERN SASKATCHEWAN
(Weyakwin)

ADDRESS: #200, 48 - 12th Street East
Prince Albert, Saskatchewan
S6V 1B2

TELEPHONE: 663-5840 - Weyakwin
764-6848 - Prince Albert

MILL LOCATION: Weyakwin, Saskatchewan

OWNERS: Government of Saskatchewan, operated by
Department of Northern Saskatchewan

MILL MANAGEMENT: Eugene Kimbley, General Manager
Fred Hachey, Comptroller
F. Beatly, Mill Manager

MILL CAPACITY: Sawmill - 25 M fbm/8 hr shift

PRODUCTION 1979-80: Lumber -2.565 MM fbm
Pulpwood - 1780 cords

PRODUCTS: Dimension lumber - 2x4 - 42%, 2x6 - 22%

Board lumber - 1x4 - 3%, 1x6 - 3%,
random lengths, rough

Timbers - 30%

SPECIES UTILIZED: wS and bS - 100%

WOOD SUPPLY: Timber permit - 70%
Purchased - 30%

AVERAGE LOG HAUL
WOODS TO MILL: 48 miles

YEAR MILL WAS CONSTRUCTED
OR REBUILT: 1977 (mill burnt down May 21/80)

AVERAGE EMPLOYMENT
MONTHS OF OPERATION:

WOODLANDS:		
Contract -	11	J F M A - - J A S O N D
Own -	1	J F M A M J J A S O N D
MILL:	16	J F M A M J J A S O N D
OFFICE/ SALES:	2	J F M A M J J A S O N D

TRANSPORTATION: INPUTS: Truck
PRODUCTS: Truck

DEPARTMENT OF NORTHERN SASKATCHEWAN
(Weyakwin, continued)

MARKETS:	Produces rough lumber for transfer to planing mill at La Ronge.
SPECIAL SERVICES:	Cut to customer's specifications, specialize in timbers, unit strapped.
MEMBERSHIPS:	Central Forest Products Association
ENERGY SUPPLY FOR MILL:	Electricity - Saskatchewan Power Corp.
USAGE OF WOOD RESIDUES:	Slabs, edgings - no use, burned Sawdust - no use, burned
WOODLANDS EQUIPMENT:	Shared with other Dept. of Northern Saskatchewan mills
MILL FACILITIES/EQUIPMENT:	Stationary sawmill 1 - 48" circular headsaw 1 - Mainland 2 saw scragg 1 - Kellog gang edger 1 - Trim saw assembly 1 - Volvo 846 loader 2 - Allis Chalmers 840 loaders 1 - 12 passenger bus
LIMITING FACTORS FOR OPERATION AND EXPANSION:	Wood supply
ESTIMATED REPLACEMENT COST OF BUILDINGS, FIXED AND MOBILE EQUIPMENT:	\$600,000
REGION:	Department of Northern Saskatchewan

WILFRED A. ANDERSON

ADDRESS: Box 1
 Shellbrook, Saskatchewan
 S0J 2E0

TELEPHONE: 747-3159

MILL LOCATION: Little Red River Reserve, Deer Ridge,
 Saskatchewan

OWNERS: Wilfred A. Anderson

MILL MANAGEMENT: Wilfred A. Anderson

MILL CAPACITY: Sawmill - 25 M fbm/8 hr shift
 Planing mill - 30 M fbm/8 hr shift

PRODUCTION 1979-80: Lumber - 2 MM fbm

PRODUCTS: Dimension lumber - 2x4 - 25%, 2x6 - 25%,
 2x8 - 6%, 2x10 - 3%, 2x12 - 3%

 Board lumber - 1x4 - 14%, 1x6 - 14%,
 1x8 - 3%, 1x10 - 1%, 1x12 - 1%,
 random lengths, rough and dressed

 Timbers - 5%

SPECIES UTILIZED: jP

WOOD SUPPLY: Private

AVERAGE LOG HAUL
 WOOD TO MILL: 45 miles

YEAR MILL WAS CONSTRUCTED
 OR REBUILT: 1971

AVERAGE EMPLOYMENT
 MONTHS OF OPERATION:

WOODLANDS:													
Contract -	6	J	F	M	-	-	-	-	-	-	O	N	D
MILL:	11	-	-	-	A	M	J	J	A	S	-	-	-
OFFICE/													
SALES:	1	-	-	-	A	M	J	J	A	S	-	-	-

TRANSPORTATION: INPUTS: Truck
 PRODUCTS: Truck

MARKETS: Central Saskatchewan - 65%
 Local - 35%

SPECIAL SERVICES: Unit strapped

WILFRED A. ANDERSON
(continued)

MEMBERSHIPS:	None
USAGE OF WOOD RESIDUES:	Slabs, edgings - no use, piled Sawdust shavings - no use, piled
WOODLANDS EQUIPMENT:	None
MILL FACILITIES/EQUIPMENT:	Stationary sawmill - planing complex 1 - 48" circular headsaw 1 - Edger 1 - Trim saw assembly 1 - Planer 1 - 846 Volvo loader 1 - 4430 John Deer tractor loader
LIMITING FACTORS FOR OPERATING AND EXPANSION:	Market fluctuations
ESTIMATED REPLACEMENT COST OF BUILDINGS, FIXED AND MOBILE EQUIPMENT:	\$200,000
REGION:	Prince Albert

SAWMILL-PLANING COMPLEXES

100 M TO 999 M FBM

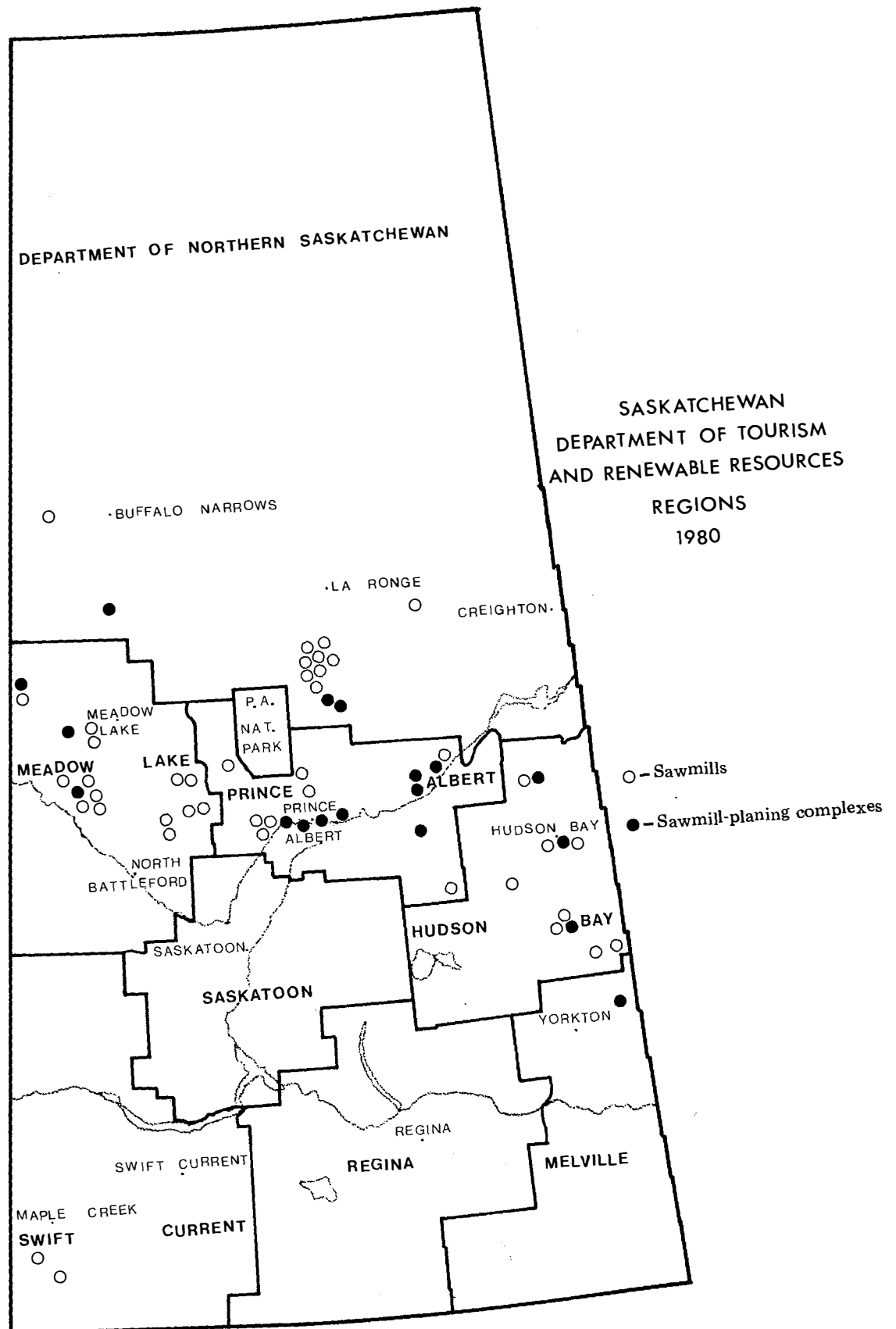

Figure 3. Location of sawmills producing 100 M to 999 M fbm per year.

Name	Address Telephone	Production 1979-80 (M fbm)	Wood supply	Facilities	Av. Log haul woods to mill (miles)	Employ- ment (man/ years)	Products and services C.F.P.A. No.	Marketing agents and markets
CANOE LAKE SAWMILL	Gen. Del. Canoe Narrows, Sask. S0M 0K0 829-2112	355	Private wS	Stationary sawmill 48" circular headsaw Edger Trim saw Planer	8	6.6	Dimension - 90% Boards - 10%	Own use Local
DAVIS, Terry	Box 57 Choiceland, Sask. S0J 0M0 428-2811	200	Timber permit jP - 60% tA - 25% wS - 15%	Stationary sawmill 48" circular headsaw	0.5	2.3	Timbers - 90% Dimension - 10% <u>Services</u> Cuts to customer's specifications, unit strapped	Southern Saskatchewan
DESCHAMBAULT LAKE SAWMILL	Gen. Del. Deschambault Lake Sask. S0P 0C0 632-4442	800	Timber permit wS - 90% jP - 10%	Portable sawmill 52" circular headsaw Edger	5	4.8	Dimension - 80% Boards - 10% Timbers - 10% <u>Services</u> Cuts to customer's specifications	Local - 75% Saskatchewan - 25%

Name	Address Telephone	Production 1979-80 (M fbm)	Wood supply	Facilities	Av. Log haul woods to mill (miles)	Employ- ment (man/ years)	Products and services C.F.P.A. No.	Marketing agents and markets
DILLION WOOD PRODUCTS	Gen. Del. Dillion, Sask. S0M 0S0 282-2033	250	Private wS	Stationary sawmill 52" circular headsaw Edger Trim saw	1	3.5	Dimension - 70% Boards - 5% Timbers - 25% <u>Services</u> Cuts to customer's specifications	Own use Local
FORBES, Roy	Box 185 Carrot River, Sask. S0E 0L0 768-3578	300	Timber permit wS	Portable sawmill 48" circular headsaw Edger	1	2.3	Dimension - 80% Boards - 20% <u>Services</u> Custom sawing	Local Central Manitoba
JARDINE LUMBER	Box 8 White Fox, Sask. S0J 3V0 276-2415	500	Timber permit wS - 95% jP - 5%	Stationary sawmill 48" circular headsaw Edger	1	5.0	Dimension 2x4 - 10% 2x6 - 20% 2x8 - 15% 2x10 - 5% Boards 1x4 - 25% 1x6 - 20% 1x8 - 5%	Local - 80% Saskatchewan - 20%

Name	Address Telephone	Production 1979-80 (M fbm)	Wood supply	Facilities	Av. Log haul woods to mill (miles)	Employ- ment (man/ years)	Products and services C.F.P.A. No.	Marketing agents and markets
KULCHER, Bill and Henry ROUAULT	Gen. Del. Kinistino, Sask. S0J 1H0 864-2684	200	Timber permit	Portable sawmill 48" circular headsaw	0.5	1.0	Dimension - 90% Boards - 10% <u>Services</u> Cuts to customer's specifications	Local
NEWTON, Gary	Gen. Del. Caribou Creek, Sask. S0J 1T0 764-4741 Radio-Tele. X0Z 38	975	Timber permit wS - 75% jP - 25%	Stationary sawmill 48" circular headsaw Edger Ecologizer	11	14.5	Dimension 2x4 - 10% 2x6 - 20% 2x8 - 15% 2x10 - 5% Boards 1x4 - 10% 1x6 - 35% 1x8 - 5%	Local Saskatchewan

Name	Address Telephone	Production 1979-80 (M fbm)	Wood supply	Facilities	Av. Log haul woods to mill (miles)	Employ- ment (man/ years)	Products and services C.F.P.A. No.	Marketing agents and markets
NORRISH, Gerald	Box 64 Carrot River, Sask. S0E 0L0 768-2831	270	Purchased wS - 75% jP - 25%	Portable sawmill 48" circular headsaw Edger Planer	1	4.0	Dimension 2x4 - 30% 2x6 - 30% 2x8 - 20% 2x10 - 10% Boards 1x4 - 2% 1x6 - 8% <u>Services</u> Cuts to customer's specifications, unit strapped	Central Saskatchewan - 90% Local - 10%
OLCHOWY CONSTRUCTION LTD.	Box 326 Birch Hills, Sask. S0G 0S0 749-3317	360	Timber permit wS	Stationary sawmill 50" circular headsaw Edger Trim saw Planer	25	3.0	Dimension 2x4 - 15% 2x6 - 15% 2x8 - 15% 2x10 - 15% 2x12 - 15% Boards 1x4 - 5% 1x6 - 10% 1x8 - 5% 1x10 - 5%	Saskatchewan - 90% Northern Manitoba - 10%

Name	Address Telephone	Production 1979-80 (M fbm)	Wood supply	Facilities	Av. Log haul woods to mill (miles)	Employ- ment (man/ years)	Products and services C.F.P.A. No.	Marketing agents and markets
RIEMER, William	Box 146 White Fox, Sask. S0G 3B0 276-2447	125	Timber permit wS - 90% jP - 10%	Portable sawmill 40" circular headsaw Edger	0.25	2.0	Dimension - 10% Boards - 70% Timbers - 20% <u>Services</u> Cuts to customer's specifications	Local - 20% Southern Saskatchewan - 80%
ROY, George	Box 169 Paddockwood, Sask. S0J 1Z0 989-4423	220	Timber permit, Private wS	Portable sawmill 48" circular headsaw	0.5	2.0	Dimension 2x4 - 10% 2x6 - 20% 2x10 - 20% Boards - 30% Timbers - 20% <u>Services</u> Custom sawing	Southern Saskatchewan
VODNOSKI Bros.	Box 614 Carrot River, Sask. S0E 0L0	300	Timber permit Purchased tA - 90% wS - 10%	Portable sawmill 50" circular headsaw Edger	16	2.4	Dimension 2x4 - 15% 2x6 - 25% 2x8 - 30% 2x10 - 5% Boards 1x4 - 5% 1x6 - 10% 1x8 - 5% 1x10 - 5%	Saskatchewan - 40% Southern Alberta - 60%

Name	Address Telephone	Production 1979-80 (M fbm)	Wood supply	Facilities	Av. Log haul woods to mill (miles)	Employ- ment (man/ years)	Products and services C.F.P.A. No.	Marketing agents and markets
DOUGLAS, Robert	Box 655 Porcupine Plain, Sask. S0E 1H0 278-3123	105	Timber permit wS	Portable sawmill 42" circular headsaw	0.5	1.5	Dimension - 60% Boards - 35% Timbers - 5% <u>Services</u> Custom sawing	Local
GRANT, Clarence	Box 1003 Hudson Bay, Sask. S0E 0Y0 865-2807	150	N/A wS	Portable sawmill 50" circular headsaw Edger Planer	N/A	1.0	Dimension 2x4 - 20% 2x6 - 50% 2x8 - 15% 2x10 - 5% 2x12 - 5% Boards - 5% <u>Services</u> Custom sawing only	Local
HALUSHKA, Art	R.R. 1 Arran, Sask. S0A 0B0 595-4868	275	Timber permit wS	Portable sawmill 48" circular headsaw Edger Trim saw	15	0.5	Dimension - 60% Boards - 35% Timbers - 5% <u>Services</u> Custom sawing Cuts to customer's specifications	Local

Name	Address Telephone	Production 1979-80 (M fbm)	Wood supply	Facilities	Av. Log haul woods to mill (miles)	Employ- ment (man/ years)	Products and services C.F.P.A. No.	Marketing agents and markets
H.A.W. Co.	Box 148 Endeavour, Sask. S0A 0W0 547-5490	770	Purchased wS - 85% tA - 15%	Portable sawmill 48" circular headsaw Edger Planer	31	3.5	Dimension 2x4 - 30% 2x6 - 70%	Local
JOHN PALAGIAN AND SONS LTD.	Box 27 Endeavour, Sask. S0A 0W0 547-4348	120	Timber permit wS	Portable sawmill 48" circular headsaw	50	1.5	Dimension - 65% Boards - 20% Timbers - 15%	Own use
MILLER PENMAN SAWMILL	R.R. 1 Box 19 Arborfield, Sask. S0E 0A0 769-8800	150	Timber permit, Private tA - 55% wS - 45%	Portable sawmill 48" circular headsaw Edger Trim saw	2	0.5	Dimension - 70% Boards - 25% Timbers - 5% <u>Services</u> Custom logging and sawing Cuts to customer's specifications	Own use - 20% Local - 80%

Name	Address Telephone	Production 1979-80 (M fbm)	Wood supply	Facilities	Av. Log haul woods to mill (miles)	Employ- ment (man/ years)	Products and services C.F.P.A. No.	Marketing agents and markets
NOKINSKY, Bernard	R.R. 1 Norquay, Sask. S0A 2V0 594-2710	300	N/A wS - 85% tA - 15%	Portable sawmill 48" circular headsaw Edger	N/A	1.5	Dimension - 80% Boards - 15% Timbers - 5% <u>Services</u> Custom sawing only	Local
OLSON, Lyle	Box 149 Endeavour, Sask. S0A 0W0 547-4779	100	N/A wS - 90% tA - 10%	Portable sawmill 50" circular headsaw	N/A	0.5	Dimension - 60% Boards - 30% Timbers - 10% <u>Services</u> Custom sawing only	Local
PALANIUK LOGGING LTD.	Box 59 Hudson Bay, Sask. S0E 0Y0 865-3165	230	Timber permit wS - 70% wB - 15% jP - 15%	Portable sawmill 52" circular headsaw Edger Trim saw	25	1.5	Dimension - 75% Boards - 20% Timbers - 5% <u>Services</u> Custom sawing Cuts to customer's specifications Unit strapped	Local

Name	Address Telephone	Production 1979-80 (M fbrn)	Wood supply	Facilities	Av. Log haul woods to mill (miles)	Employ- ment (man/ years)	Products and services C.F.P.A. No.	Marketing agents and markets
WELDON, Lawrence	Box 213 Arborfield, Sask. S0E 0A0 769-8514	210	N/A wS - 95% tA - 5%	Stationary sawmill 48" circular headsaw Edger Planer	N/A	1.5	Dimension - 75% Boards - 25% <u>Services</u> Custom sawing and planing only	Own use Local
ZSLNKA, John	Box 68 Prairie River, Sask. S0E 1J0 278-3278	400	N/A wS tA	Portable sawmill 48" circular headsaw Edger	N/A	0.5	Dimension - 70% Boards - 25% Timbers - 5% <u>Services</u> Custom sawing only	Local

Name	Address Telephone	Production 1979-80 (M fbm)	Wood supply	Facilities	Av. Log haul woods to mill (miles)	Employ- ment (man/ years)	Products and services C.F.P.A. No.	Marketing agents and markets
BEAUBIEN, Amedee	Box 853 Meadow Lake, Sask. S0M 1V0 236-4588	166	Timber permit wS - 90% tA - 10%	Portable sawmill 40" circular headsaw	9	0.5	Dimension - 80% Boards - 15% Timbers - 5% <u>Services</u> Custom sawing	Own use - 10% Local - 90%
BUCK, Arnold	Box 325 Spiritwood, Sask. S0J 2M0 883-2483	150	N/A wS - 80% tA - 20%	Portable sawmill 42" circular headsaw	N/A	0.5	Dimension - 80% Boards - 20% <u>Services</u> Custom sawing only	Local
BUNDSEHUH, Herrnan	Box 1534 Meadow Lake, Sask. S0M 1V0 236-6540	100	Timber permit jP	Portable sawmill 44" circular headsaw	0.25	1.75	Dimension 2x4 - 40% 2x6 - 30% 2x8 - 5% Boards 1x4 - 10% 1x6 - 10% 1x8 - 5% <u>Services</u> Custom sawing Cuts to customer's specifications Units strapped	Local

Name	Address Telephone	Production 1979-80 (M fbm)	Wood supply	Facilities	Av. Log haul woods to mill (miles)	Employ- ment (man/ years)	Products and services C.F.P.A. No.	Marketing agents and markets
DAVIDSON, Colin	Gen. Del. Bright Sand, Sask. SOM 0H0 248-3788	100	Timber permit, Private jP - 80% wS - 10% tA - 10%	Portable sawmill 44" circular headsaw	0.5	0.5	Dimension - 80% Boards - 20% <u>Services</u> Custom sawing	Own use - 10% Local - 90%
GAMBLE, Gordon	Box 19 Medstead, Sask. SOM 1W0 342-4677	168	N/A wS tA	Portable sawmill 42" circular headsaw	N/A	0.30	Dimension - 70% Boards - 25% Timbers - 5% <u>Services</u> Custom sawing only	Local
HATCH, Edwin	Box 1252 Grande Centre, Alberta T0A 1T0 594-2769	650	N/A wS	Portable sawmill 52" circular headsaw Edger	N/A	2.0	Dimension - 80% Boards - 20% <u>Services</u> Custom sawing only	Local

Name	Address Telephone	Production 1979-80 (M fbm)	Wood supply	Facilities	Av. Log haul woods to mill (miles)	Employ- ment (man/ years)	Products and services C.F.P.A. No.	Marketing agents and markets
KENDERDINE, Gordon	Box 72 Livelong, Sask. SOM 1J0 845-2558	110	Timber permit, Private jP - 50% wS - 30% tA - 20%	Stationary sawmill 42" circular headsaw Planer Shingle mill	12	0.5	Dimension - 50% Boards - 25% Shingles - 25% <u>Services</u> Custom sawing and planing	Local Saskatchewan
LATIMER, Archie	Box 70 Medstead, Sask. SOM 1W0 342-4788	110	Timber permit jP	Portable sawmill 50" circular headsaw	6	1.0	Dimension - 75% Boards - 20% Timbers - 5% <u>Services</u> Custom sawing	Own use - 40% Local - 60%
LAY, Norman and Wallace	R.R. 1, Site 6 Box 8 Goodsoil, Sask. SOM 1A0 238-4726	118	Timber permit jP - 85% wS - 15%	Portable sawmill 48" circular headsaw Edger	1	1.0	Dimension - 75% Boards - 20% Timbers - 5%	Own use Local

Name	Address Telephone	Production 1979-80 (M fbm)	Wood supply	Facilities	Av. Log haul woods to mill (miles)	Employ- ment (man/ years)	Products and services C.F.P.A. No.	Marketing agents and markets
MARTEN, Frank	Box 118 Leoville, Sask. S0J 1N0	210	N/A wS - 50% jP - 20% tA - 25% tL - 5%	Portable sawmill 44" circular headsaw	N/A	0.5	Dimension - 70% Boards - 30% <u>Services</u> Custom sawing only	Local
McGOWAN, Doug (J.D.)	Box 250 St. Walberg, Sask. S0M 2T0 248-3850	180	Timber permit, Private wS - 60% jP - 30% tA - 10%	Portable sawmill 44" circular headsaw	0.5	0.5	Dimension - 80% Boards - 20% <u>Services</u> Custom sawing	Own use - 10% Local - 90%
MILLARD, Vern	Box 133 Livelong, Sask. S0M 1J0 845-2564	124	Timber permit, Private jP - 45% wS - 45% tA - 10%	Portable sawmill 44" circular headsaw	24	1.0	Dimension - 80% Boards - 20% <u>Services</u> Custom sawing	Own use - 10% Local - 90%

Name	Address Telephone	Production 1979-80 (M fbm)	Wood supply	Facilities	Av. Log haul woods to mill (miles)	Employ- ment (man/ years)	Products and services C.F.P.A. No.	Marketing agents and markets
MORGENSTERN, Allan	Box 41 Loon Lake, Sask. S0M 1L0 837-4513	990	Timber permit, Private wS - 80% jP - 20%	Portable sawmill 48" circular headsaw Planer	0.25	2.0	Dimension - 90% Boards - 10% <u>Services</u> Custom sawing Cuts to customer's specifications	Own use Local
SUTEAU, Lawrence	Box 16 Site 2 R.R. #1 Bapaume, Sask. S0J 2M0 883-2619	200	Timber permit tA	Portable sawmill 44" circular headsaw	3	1.25	Dimension - 90% Boards - 10% <u>Services</u> Custom sawing	Local
TEA CREEK, LOGGING LTD.	Box 284 Leoville, Sask. S0J 1N0 984-4967	276	Timber permit, Private jP - 80% tA - 15% tL - 5%	Portable sawmill 48" circular headsaw Edger	0.25	4.5	Dimension - 40% Boards - 20% Timbers - 40% <u>Services</u> Custom sawing	Saskatchewan

Name	Address Telephone	Production 1979-80 (M fbm)	Wood supply	Facilities	Av. Log haul woods to mill (miles)	Employ- ment (man/ years)	Products and services C.F.P.A. No.	Marketing agents and markets
WYSS, Rudy	Box 101 Pierceland, Sask. S0M 2K0 839-4706	400	Timber permit jP - 80% wS - 20%	Portable sawmill 48" circular headsaw Planer	18	1.0	Dimension - 50% Boards - 5% Timbers - 45% <u>Services</u> Custom sawing	Local Own use
ZACHARIAS, Henry	Box 291 Loon Lake, Sask. S0M 1L0 236-6974	100	Timber permit, Private jP - 60% wS - 40%	Portable sawmill 48" circular headsaw	0.25	0.5	Dimension - 90% Boards - 10%	Own use

Name	Address Telephone	Production 1979-80 (M fbm)	Wood supply	Facilities	Av. Log haul woods to mill (miles)	Employ- ment (man/ years)	Products and services C.F.P.A. No.	Marketing agents and markets
COTE WOOD INDUSTRIES	Box 1630 Kamsack, Sask. S0A 1S0 542-3842	180	Timber permit wS - 55% tA - 45%	Stationary sawmill 48" circular headsaw Edger Trim saw Planer	48	6.5	Dimension - 55% Boards - 45%	Own use

Name	Address Telephone	Production 1979-80 (M fbm)	Wood supply	Facilities	Av. Log haul woods to mill (miles)	Employ- ment (man/ years)	Products and services C.F.P.A. No.	Marketing agents and markets
ABBOT, George	Box 838 Tisdale, Sask. S0E 1T0 873-2220	210	Purchased wS - 75% tA - 25%	Portable sawmill 48" circular headsaw Resaw Planer	12	1.25	Dimension - 50% Boards - 25% Timbers - 10% 2nd cut slabs - 15% <u>Services</u> Custom sawing Cuts to customer's specifications	Local
ASPVIK, Helmer	Box 117 Paddockwood, Sask. S0J 1Z0 989-4237	185	Timber permit wS - 80% jP - 20%	Stationary sawmill 48" circular headsaw	62	2.0	Dimension 2x4 - 25% 2x6 - 20% 2x8 - 10% 2x10 - 5% Boards 1x6 - 35% 1x8 - 5%	Southern Saskatchewan - 80% Local - 20%
CARLSON, Carl	Box 162 Archerwill, Sask. S0E 0B0 323-4821	130	N/A wS - 90% jP - 10%	Portable sawmill 48" circular headsaw	N/A	0.3	Dimension - 80% Boards - 15% 2nd cut slabs - 5% <u>Services</u> Custom sawing only	Local

Name	Address Telephone	Production 1979-80 (M fbm)	Wood supply	Facilities	Av. Log haul woods to mill (miles)	Employ- ment (man/ years)	Products and services C.F.P.A. No.	Marketing agents and markets
HAMILTON, Lindsay	Gen. Del. Holbein, Sask. S0J 1G0 747-3255	145	Private wS	Stationary sawmill 48" circular headsaw	5	1.0	Dimension - 60% Boards - 40% <u>Services</u> Custom sawing	Local
HERZOG, Robert	Gen. Del. Mayview, Sask. S0J 1S0 747-3691	350	Timber permit wS - 75% jP - 25%	Stationary sawmill 48" circular headsaw Edger Trim saw Planer	80	2.0	Dimension - 70% Boards - 30%	Local
KOSOWAN, SAWMILL LTD.	Box 95 Garrick, Sask. S0J 0Z0 276-2504	850	Timber permit jP - 40% wS - 35% wB - 20% tA - 5%	Stationary sawmill 48" circular headsaw Edger Trim saw Planer	80	18.0	Dimension 2x4 - 10% 2x6 - 20% 2x8 - 5% 2x10 - 5% 2x12 - 5% Boards 1x4 - 15% 1x6 - 15% 1x8 - 5% Ties - 15% Firewood - 5%	Saskatchewan

Name	Address Telephone	Production 1979-80 (M fbm)	Wood supply	Facilities	Av. Log haul woods to mill (miles)	Employ- ment (man/ years)	Products and services C.F.P.A. No.	Marketing agents and markets
LENNOX BROTHERS	Gen. Del. Tweedsmuir, Sask. S0J 2V0 982-4906	200	Purchased, Private wS - 40% jP - 40% tA - 20%	Stationary sawmill 50" circular headsaw Edger	10	0.5	Dimension - 80% Boards - 15% Timbers - 5% <u>Services</u> Custom sawing	Own use - 10% Local - 90%
LORENSEN, Noel	Box 59 Macdowall, Sask. S0K 2S0 764-7975	115 and 120 cords pulp- wood	Timber permit, Private jP - 65% tA - 25% wS - 5% wB - 5%	Stationary sawmill 42" circular headsaw Planer	70	1.0	Dimension - 25% Ties - 20% Firewood - 55%	Own use Local
LORENSON ENTERPRISES	Box 133 Macdowall, Sask. S0K 2S0 764-7976	300 and 150 cords pulp- wood	Timber permit, Private jP - 90% wS - 10%	Stationary sawmill 48" circular headsaw	80	1.5	Dimension - 65% Boards - 35%	Local - 95% Own use - 5%

Name	Address Telephone	Production 1979-80 (M fbm)	Wood supply	Facilities	Av. Log haul woods to mill (miles)	Employ- ment (man/ years)	Products and services C.F.P.A. No.	Marketing agents and markets
L.V. COLVIN & SON LTD.	Box 177 Carrot River Sask. S0E 0L0 768-2990	850 and 2000 cords pulp- wood	Timber permit, Purchased wS - 80% jP - 20%	Stationary sawmill 48" circular headsaw Edger Trim saw Planer	73	12.75	Dimension 2x4 - 25% 2x6 - 25% 2x8 - 25% 2x10 - 10% 2x12 - 5% Boards - 10%	Saskatchewan - 95% Manitoba - 5%
OLEKSIUK, Julian	R.R. #4 Prince Albert, Sask. S6V 5R2 929-4978	145	Timber permit wS - 50% jP - 50%	Portable sawmill 48" circular headsaw Edger Resaw Planer	0.25	2.75	Dimension 2x4 - 35% 2x6 - 35% 2x8 - 10% 2x10 - 10% Boards 1x4 - 5% 1x6 - 5% <u>Services</u> Custom sawing	Local
RIEMER CONTRACTING LTD.	Box 187 White Fox, Sask. S0J 3V0 276-2018	390 and 950 cords pulp- wood	Timber permit, Purchased wS - 85% jP - 15%	Stationary sawmill 48" circular headsaw Edger Trim saw Planer Lath Mill	70	4.5	Dimension - 90% Boards - 10%	Local - 30% Manitoba - 45% Saskatchewan - 25%

Name	Address Telephone	Production 1979-80 (M fbm)	Wood supply	Facilities	Av. Log haul woods to mill (miles)	Employ- ment (man/ years)	Products and services C.F.P.A. No.	Marketing agents and markets
RUDOLPH, Jack	Box 321 Shellbrook, Sask. S0J 2E0 747-3352	100	N/A wS - 80% jP - 20%	Portable sawmill 48" circular headsaw	N/A	0.25	Dimension - 50% Boards - 50% <u>Services</u> Custom sawing only	Local
SCOTT, Dennis & WILMOT, Gordon	Box 44 Garrick, Sask. S0J 0Z0 276-2368	400	Timber permit, Private wS	Portable sawmill 48" circular headsaw Trim saw	0.5	3.0	Dimension 2x4 - 10% 2x6 - 30% 2x8 - 25% 2x10 - 25% Boards - 5% 2nd cut slabs - 5% <u>Services</u> Custom sawing	Local
SLONSKI, Adam	R.R. #4 Prince Albert, Sask. S6V 5R2 929-4865	300	N/A wS - 90% jP - 10%	Portable sawmill 48" circular headsaw Edger Planer	N/A	1.0	Dimension - 80% Boards - 20% <u>Services</u> Custom sawing only	Local

Name	Address Telephone	Production 1979-80 (M fbm)	Wood supply	Facilities	Av. Log haul woods to mill (miles)	Employ- ment (man/ years)	Products and services C.F.P.A. No.	Marketing agents and markets
WOOD, Allyn	Box 484 Big River, Sask. S0J 0E0 469-4929	250	N/A jP - 90% wS - 10%	Portable sawmill 48" circular headsaw	N/A	2.0	Dimension - 75% Boards - 5% Timbers - 20% <u>Services</u> Custom sawing only	Saskatchewan

Name	Address Telephone	Production 1979-80 (M fbm)	Wood supply	Facilities	Av. Log haul woods to mill (miles)	Employ- ment (man/ years)	Products and services C.F.P.A. No.	Marketing agents and markets
MEIER, James	Box 232 Maple Creek, Sask. S0N 1N0 667-2421	285	Timber permit, Purchased wS - 80% lP - 18% tL - 2%	Portable sawmill 48" circular headsaw Edger	170	0.5	Dimension - 75% Boards - 20% Timbers - 5% <u>Services</u> Custom sawing	Local
ZAPF, Richard	Box 1629 Maple Creek, Sask. S0N 1N0 667-4152	270	Timber permit lP - 95% tA - 5%	Portable sawmill 48" circular headsaw	0.5	2.0	Dimension - 70% Boards - 15% Bull rails - 15%	Local

SAWMILL-PLANING COMPLEXES
LESS THAN 100 M FBM

SAWMILL-PLANING COMPLEXES LESS THAN 100 M FBM

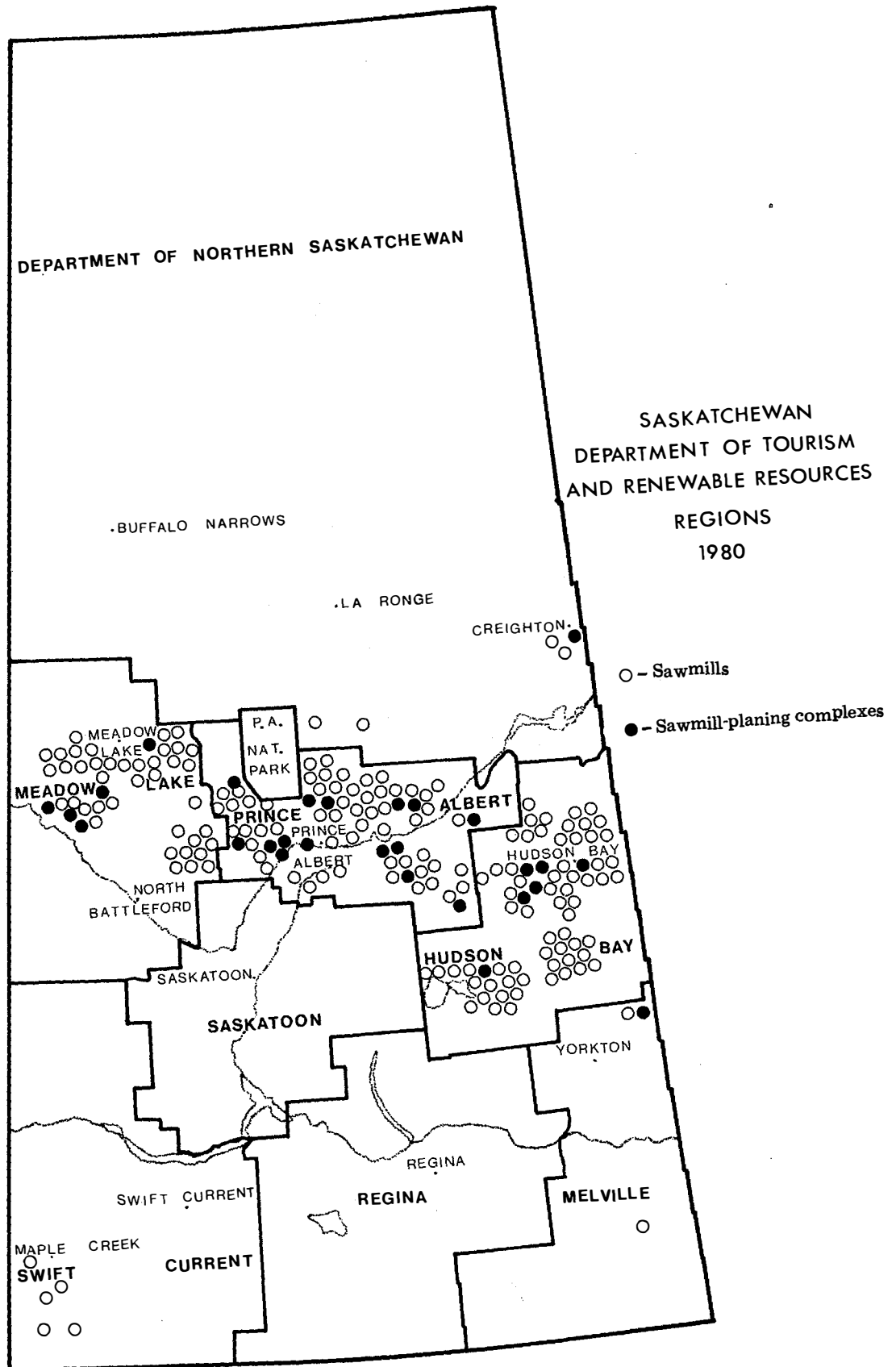

Figure 4. Location of sawmills producing less than 100 M fbm per year.

Name	Address Telephone	Production 1979-80 (M fbm)	Wood supply	Facilities	Av. Log haul woods to mill (miles)	Employ- ment (man/ years)	Products and services C.F.P.A. No.	Marketing agents and markets
CHRISTIANSON, Dennis	Box 211 Flin Flon, Man. R8A 1M9 (306)362-2002	81	Timber permit tA - 60% wS - 40%	Portable sawmill 48" circular headsaw Edger	18	0.5	Dimension - 40% Boards - 40% Timbers - 20% <u>Services</u> Custom sawing Cuts to customer's specifications	Own use Local
FALLON brothers and Hugh King	Box 2 Smeaton, Sask. S0J 2J0 426-2359	10	Timber permit, Private wS - 50% jP - 50%	Stationary sawmill 48" circular headsaw	50	0.25	Dimension 2x4 - 10% 2x6 - 65 2x8 - 10% 2x10 - 5% Boards - 10% <u>Services</u> Custom sawing	Own use Local
HUTTON, George	Box 813 Flin Flon, Man. R8A 1M9 687-5680	60	Timber permit jP - 90% bS - 10%	Stationary sawmill 52" circular headsaw Edger Planer	15	0.5	Dimension - 50% Boards - 20% Timbers - 30%	Local Manitoba Saskatchewan

Name	Address Telephone	Production 1979-80 (M fbm)	Wood supply	Facilities	Av. Log haul woods to mill (miles)	Employ- ment (man/ years)	Products and services C.F.P.A. No.	Marketing agents and markets
PROVINCIAL CORRECTION CENTER	Box 580 Prince Albert, Sask. S6V 5R8 426-2191	75	Timber permit jP - 80% wS - 20%	Stationary sawmill 48" circular headsaw Post peeler	2	1.0	Dimension 2x4 - 40% 2x6 - 50% Boards - 10%	Own use
STENER, Norris	Box 164 Creighton, Sask. S0P 0A0 687-4616	90	Timber permit jP - 65% bS - 35%	Portable sawmill 42" circular headsaw Edger Resaw	1	1.0	Dimension - 40% Boards - 20% Timbers - 25% Building logs - 15% <u>Services</u> Cuts timber and building logs to order	Local

Name	Address Telephone	Production 1979-80 (M fbm)	Wood supply	Facilities	Av. Log haul woods to mill (miles)	Employ- ment (man/ years)	Products and services C.F.P.A. No.	Marketing agents and markets
ANFINSON, Lewis	Box 24 Pelly, Sask. S0A 2Z0 595-4743	32	Private wS tA	Stationary sawmill 48" circular headsaw	0.25	0.25	Dimension - 65% Boards - 35% <u>Services</u> Custom sawing	Own use Local
ARNESON, Charlie	Gen. Del. Rockford, Sask. S0A 3M0	3	Timber permit tA	Portable sawmill 48" circular headsaw	2	0.25	Dimension - 90% Boards - 10%	Own use
BARANOSKY, Joseph	Box 411 Porcupine Plain, Sask. S0A 1H0	20	Timber permit wS	Stationary sawmill 42" circular headsaw	9	0.25	Dimension - 75% Boards - 25%	Own use - 35% Local - 65%
BILLETER, Lyle	Box 162 Weekes, Sask. S0E 1V0 278-2862	35	Timber permit wS - 85% tA - 15%	Stationary sawmill 44" circular headsaw	6	0.25	Dimension - 75% Boards - 20% Timbers - 5%	Own use - 35% Local - 65%

Name	Address Telephone	Production 1979-80 (M fbm)	Wood supply	Facilities	Av. Log haul woods to mill (miles)	Employ- ment (man/ years)	Products and services C.F.P.A. No.	Marketing agents and markets
BINKLEY, Russell	Box 534 Hudson Bay, Sask. S0E 0Y0 865-3930	7	Timber permit, Private wS - 85% wB - 15%	Stationary sawmill 50" circular headsaw	2	0.25	Dimension 2x4 - 30% 2x6 - 30% 2x8 - 10% Boards 1x4 - 10% 1x6 - 5% 1x8 - 5% Timbers - 10%	Own use
BLOSKIY, Randall	Box 856 Preeceville, Sask. S0A 3M0 549-3396	30	Timber permit, Private wS - 50% tA - 50%	Portable sawmill 48" circular headsaw	18	0.25	Dimension - 75% Boards - 25%	Own use - 75% Local - 25%
BOBYK, Eugene	Box 93 Pelly, Sask. S0A 2Z0 595-4464	2	Private tA	Stationary sawmill 34" circular headsaw	0.5	0.25	Dimension - 80% Boards - 20%	Own use Local
BOHLKEN, Fred	Box 250 Lintlaw, Sask. S0A 2H0 325-4431	8	Timber permit tA	Stationary sawmill 32" circular headsaw	9	0.25	Dimension - 65% Boards - 30% Timbers - 5%	Own use - 35% Local - 65%

Name	Address Telephone	Production 1979-80 (M fbm)	Wood supply	Facilities	Av. Log haul woods to mill (miles)	Employ- ment (man/ years)	Products and services C.F.P.A. No.	Marketing agents and markets
BOLTON, David	Gen. Del. Preeceville, Sask. S0A 3B0	15	Timber permit wS - 90% wB - 10%	Portable sawmill 44" circular headsaw	25	0.25	Dimension - 90% Boards - 5% Timbers - 5%	Local
CESLAK, Pete	Box 66 Perigord, Sask. S0A 3A0 322-5940	40	Timber permit, Private tA - 85% wS - 15%	Stationary sawmill 48" circular headsaw Edger	1	0.25	Dimension - 65% Boards - 30% Timbers - 5% <u>Services</u> Custom sawing	Own use Local
CHANDLER, George	Box 201 Lintlaw, Sask. S0A 2H0 325-4368	13	Timber permit, Private wS	Portable sawmill 36" circular headsaw	2	0.25	Dimension - 50% Boards - 45% Timbers - 5%	Own use
CHORNOBAY, John	Box 88 Endeavour, Sask. S0A 0W0	30	Timber permit wS	Stationary sawmill 48" circular headsaw Edger	20	0.25	Dimension - 60% Boards - 30% Timbers - 10%	Own use

Name	Address Telephone	Production 1979-80 (M fbm)	Wood supply	Facilities	Av. Log haul woods to mill (miles)	Employ- ment (man/ years)	Products and services C.F.P.A. No.	Marketing agents and markets
CROTENKO, Nick	Box 31 Hyas, Sask. S0A 1K0 594-2616	6	Private wS	Stationary sawmill 42" circular headsaw	0.25	0.25	Dimension - 80% Boards - 15% Timbers - 5% <u>Services</u> Custom sawing	Own use - 90% Local - 10%
DAHL, Ernest	Box 488 Kelvington, Sask. S0A 1W0 327-4817	12	Private wS	Stationary sawmill 38" circular headsaw Planer	0.25	0.25	Dimension - 80% Boards - 15% Timbers - 5%	Own use - 75% Local - 25%
DELOWSKI, Mike	Box 245 Lintlaw, Sask. S0A 2H0	12	Timber permit wS	Portable sawmill 48" circular headsaw	12	0.25	Dimension - 80% Boards - 15% Timbers - 5% <u>Services</u> Custom sawing Cuts to customer's specifications	Own use - 45% Local - 55%

Name	Address Telephone	Production 1979-80 (M fbm)	Wood supply	Facilities	Av. Log haul woods to mill (miles)	Employ- ment (man/ years)	Products and services C.F.P.A. No.	Marketing agents and markets
FARBER, David	Box 612 Porcupine Plain, Sask. S0E 1H0 278-3030	80	Timber permit wS	Stationary sawmill 48" circular headsaw Edger	9	1.0	Dimension - 80% Boards - 15% Timbers - 5%	Local
FEDERUIK, George	Box 7 Sturgis, Sask. S0A 4A0 548-4711	25	Timber permit, Private wS	Portable sawmill 54" circular headsaw	65	0.25	Dimension - 80% Boards - 10% Timbers - 10%	Own use - 35% Local - 65%
GERMAN, Peter	Box 68 Endeavour, Sask. S0A 0W0 547-4659	10	N/A tA wS	Stationary sawmill 48" circular headsaw Edger	N/A	0.25	Dimension - 20% Boards - 75% Timbers - 5% <u>Services</u> Custom sawing only	Local
GIBB, Robert	Box 156 Lintlaw, Sask. S0A 2H0 325-4342	3	Private tA	Portable sawmill 48" circular headsaw	0.5	0.25	Dimension - 85% Boards - 10% Timbers- 5%	Own use

Name	Address Telephone	Production 1979-80 (M fbm)	Wood supply	Facilities	Av. Log haul woods to mill (miles)	Employ- ment (man/ years)	Products and services C.F.P.A. No.	Marketing agents and markets
GOERTZEN, John	R.R. 1 Norquay, Sask. S0A 2V0 594-2948	20	Timber permit bS	Stationary sawmill 44" circular headsaw	30	0.25	Dimension - 90% Boards - 5% Timbers - 5%	Own use - 50% Local - 50%
GOYAK, Walter	Box 21 Prairie River, Sask. S0E 1J0 889-4209	6	Private wS	Portable sawmill 44" circular headsaw	6	0.25	Dimension - 60% Boards - 35% Timbers - 5% <u>Services</u> Custom sawing	Own use
GWILLIAMS, Henry	Box 2 Kelvington, Sask. S0A 1W0 327-4856	70	Timber permit, Private tA - 65% wS - 35%	Portable sawmill 48" circular headsaw	14	0.75	Dimension - 85% Boards - 10% Timbers - 5% <u>Services</u> Cuts to customer's specifications	Own use - 15% Local - 85%

Name	Address Telephone	Production 1979-80 (M fbm)	Wood supply	Facilities	Av. Log haul woods to mill (miles)	Employ- ment (man/ years)	Products and services C.F.P.A. No.	Marketing agents and markets
HANSON, Larry	Box 85 Okla, Sask. S0A 2X0 325-4398	3	Timber permit tA	Portable sawmill 48" circular headsaw	0.25	0.25	Dimension - 60% Boards - 30% Timbers - 10% <u>Services</u> Custom sawing	Own use Local
HOLNESS, Roderick	Box 1 Group 40 wSan River, Man. R0L 1Z0 (306)595-4798	10	Timber permit tA - 60% wS - 40%	Stationary sawmill 48" circular headsaw	10	0.25	Dimension - 65% Boards - 30% Timbers - 5% <u>Services</u> Custom sawing	Own use - 80% Local - 20%
HOOD, Melvin	Gen. Del. Chelan, Sask. S0E 0H0 278-3147	74	Timber permit wS - 80% tA - 20%	Stationary sawmill 48" circular headsaw Edger	1.5	0.5	Dimension - 60% Boards - 30% Timbers - 10%	Own use - 10% Southeastern Saskatchewan - 90%

Name	Address Telephone	Production 1979-80 (M fbm)	Wood supply	Facilities	Av. Log haul woods to mill (miles)	Employ- ment (man/ years)	Products and services C.F.P.A. No.	Marketing agents and markets
IVERSON, Ernest	Box 154 Preeceville, Sask. S0A 3B0 547-4655	1	N/A	Portable sawmill 40" circular headsaw	N/A	0.25	Dimension <u>Services</u> Custom sawing only	Local
JOHNSON, Leven	Box 156 Kelvington, Sask. S0A 1W0 327-5771	37	N/A tA - 80% wS - 20%	Portable sawmill 48" circular headsaw	N/A	0.25	Dimension - 75% Boards - 20% Timbers - 5% <u>Services</u> Custom sawing only	Local
KINSLEY, Marvin	Box 485 Kelvington, Sask. S0A 1W0 278-2804	32	Private tA - 70% wS - 30%	Portable sawmill 42" circular headsaw	0.25	0.25	Dimension - 90% Boards - 5% Timbers - 5%	Own use
KONCHAKOWSKI, Felix	Box 332 Porcupine Plain, Sask. S0E 1H0 278-2646	10	Timber permit wS	Portable sawmill 48" circular headsaw Edger Planer	14	0.25	Dimension - 60% Boards - 35% Timbers - 5%	Local

Name	Address Telephone	Production 1979-80 (M fbm)	Wood supply	Facilities	Av. Log haul woods to mill (miles)	Employ- ment (man/ years)	Products and services C.F.P.A. No.	Marketing agents and markets
KRUTZ, Mike and Steve	Box 61 Endeavour, Sask. S0A 0W0 547-5480	65	Timber permit, Private wS - 50% tA - 50%	Stationary sawmill 44" circular headsaw	5	0.75	Dimension - 70% Boards - 25% Timbers - 5%	Own use Local
KRYWY, Paul	Box 1 Danbury, Sask. S0A 0P0 548-5440	25	Timber permit wS	Stationary sawmill 48" circular headsaw Edger Trim saw	0.5	0.25	Dimension - 75% Boards - 20% Timbers - 5%	Own use
KRYZANOWSKI, Mike	Box 92 Porcupine Plain, Sask. S0E 1H0	70	Timber permit wS	Portable sawmill 50" circular headsaw Edger	17	1.0	Dimension - 70% Boards - 25% Timbers - 5%	Own use - 10% Local - 90%
KWASNEY, Adolph	Box 68 Porcupine Plain, Sask. S0E 1H0 278-2875	45	Timber permit wS - 40% bS - 40% tA - 20%	Portable sawmill 42" circular headsaw	4.5	0.25	Dimension - 70% Boards - 25% Timbers - 5%	Own use - 10% Local - 90%

Name	Address Telephone	Production 1979-80 (M fbm)	Wood supply	Facilities	Av. Log haul woods to mill (miles)	Employ- ment (man/ years)	Products and services C.F.P.A. No.	Marketing agents and markets
KWASNEY, Carl	Box 424 Porcupine Plain, Sask. S0E 1H0 278-2369	10	Timber permit tA	Portable sawmill 40" circular headsaw	1.5	0.25	Dimension - 80% Boards - 20%	Own use - 10% Local - 90%
KWASNEY, Steve,	Box 653 Porcupine Plain, Sask. S0E 1H0 278-2855	30	Private tA	Portable sawmill 48" circular headsaw	0.5	0.25	Dimension - 50% Boards - 30% Timbers - 20%	Own use - 10% Southeastern Saskatchewan - 90%
LUCIOW, Emil	Box 106 Chelan, Sask. S0E 0N0 278-2825	5	Private wS - 80% tA - 20%	Stationary sawmill 48" circular headsaw	1.5	0.25	Dimension - 75% Boards - 20% Timbers - 5%	Own use

Name	Address Telephone	Production 1979-80 (M fbm)	Wood supply	Facilities	Av. Log haul woods to mill (miles)	Employ- ment (man/ years)	Products and services C.F.P.A. No.	Marketing agents and markets
MATTON, Lorry	Box 816 Hudson Bay, Sask. SOE 0Y0	65	Timber permit wS	Portable sawmill 48" circular headsaw Edger Planer	20	1.0	Dimension 2x4 - 15% 2x6 - 50% 2x8 - 5% 2x10 - 5% Boards 1x4 - 5% 1x6 - 5% 1x8 - 5% 1x10 - 5% Timbers - 5% <u>Services</u> Cuts to customer's specifications	Local
MESSENGER, Edwin	Box 794 Kelvington, Sask. S0A 1W0 327-5724	30	Private tA	Portable sawmill 42" circular headsaw	0.25	.25	Dimension - 45% Boards - 45% Timbers - 10%	Own use

Name	Address Telephone	Production 1979-80 (M fbm)	Wood supply	Facilities	Av. Log haul woods to mill (miles)	Employ- ment (man/ years)	Products and services C.F.P.A. No.	Marketing agents and markets
MILLER, Donald	Box 170 Preeceville, Sask. S0M 3B0 547-4218	5	Timber permit tA	Stationary sawmill 36" circular headsaw	4	0.25	Dimension - 50% Boards - 40% Timbers - 10%	Own use
NAWROSKI, Joe	Gen. Del. Hazel Dell, Sask. S0A 1G0 547-3062	1	Private tA	Stationary sawmill 38" circular headsaw	0.25	0.25	Dimension - 90% Boards - 10%	Own use
OLEKSIEWICZ, Steve	Box 762 Porcupine Plain, Sask. S0E 1H0 278-3274	25	Private wS - 60% tA - 40%	Portable sawmill 40" circular headsaw	0.5	0.25	Dimension - 40% Boards - 60%	Own use - 50% Local - 50%
PASIECHNIK, John	Box 159 Endeavour, Sask. S0A 0W0 547-4677	16	Timber permit wS	Portable sawmill 48" circular headsaw	0.25	0.25	Dimension - 80% Boards - 20% <u>Services</u> Custom sawing	Own use - 20% Local - 80%

Name	Address Telephone	Production 1979-80 (M fbm)	Wood supply	Facilities	Av. Log haul woods to mill (miles)	Employ- ment (man/ years)	Products and services C.F.P.A. No.	Marketing agents and markets
PASLOWSKI, Peter	Box 634 Porcupine Plain, Sask. S01 1H0 278-3329	25	Timber permit wS	Portable sawmill 52" circular headsaw	2	0.25	Dimension - 70% Boards - 20% Timbers - 10% <u>Services</u> Custom sawing	Own use - 75% Local - 25%
PERRIN, William	Box 190 Arborkfield, Sask. S0E 0A0 769-8990	65	Private tA - 55% wS - 45%	Portable sawmill 46" circular headsaw Edger	0.5	0.5	Dimension - 80% Boards - 10% Timbers - 10%	Own use Local
PETRIE, William	Box 87 Lintlaw, Sask. S0A 2H0 325-4343	6	Private wS - 50% tA - 50%	Portable sawmill 44" circular headsaw	5.5	0.25	Dimension - 65% Boards - 30% Timbers - 5%	Own use
PROUSE, Nelson	Box 246 Lintlaw, Sask. S0A 2H0 325-4526	6	Timber permit tA	Portable sawmill 46" circular headsaw	0.25	0.25	Dimension - 75% Boards - 25% <u>Services</u> Cuts to customer's specifications	Own use Local

Name	Address Telephone	Production 1979-80 (M fbm)	Wood supply	Facilities	Av. Log haul woods to mill (miles)	Employ- ment (man/ years)	Products and services C.F.P.A. No.	Marketing agents and markets
RAABEL, Herman	Box 102 Pelly, Sask. S0A 2Z0 595-4771	35	N/A wS tA	Portable sawmill 48" circular headsaw	N/A	0.25	Dimension - 80% Boards - 20% <u>Services</u> Custom sawing only	Local
RAHN, Andrew	Box 61 Danbury, Sask. S0A 0P0 548-4746	21	Timber permit wS	Portable sawmill 48" circular headsaw	18	0.25	Dimension - 80% Boards - 20% <u>Services</u> Custom sawing	Own use Local
RENNEBERG, Walter	Box 56 Chelan, Sask. S0E 0N0	29	Private tA	Stationary sawmill 48" circular headsaw	1.5	0.5	Dimension - 65% Boards - 30% Timbers - 5% <u>Services</u> Custom sawing Cuts to customer's specifications	Own use - 25% Local - 75%

Name	Address Telephone	Production 1979-80 (M fbm)	Wood supply	Facilities	Av. Log haul woods to mill (miles)	Employ- ment (man/ years)	Products and services C.F.P.A. No.	Marketing agents and markets
ROBERTSON, Harold	Box 403 Kelvington, Sask. S0A 1W0 327-5787	65	Timber permit bS - 80% tA - 20%	Stationary sawmill 40" circular headsaw	6	0.25	Dimension - 55% Boards - 15% Timbers - 5% Fence posts - 25%	Own use
ROLLER, John	Box 131 Mistatim, Sask. S01 1B0 889-4440	40	Private tA - 75% wS - 25%	Portable sawmill 48" circular headsaw	0.25	0.25	Dimension - 60% Boards - 35% Timbers - 5%	Own use - 30% Local - 70%
ROSTATSKI, Orest	Box 189 Stenen, Sask. S0A 3X0 548-4792	25	Timber permit tA - 65% wS - 35%	Stationary sawmill 42" circular headsaw	0.5	0.25	Dimension - 65% Boards - 30% Timbers - 5%	Own use

Name	Address Telephone	Production 1979-80 (M fbm)	Wood supply	Facilities	Av. Log haul woods to mill (miles)	Employ- ment (man/ years)	Products and services C.F.P.A. No.	Marketing agents and markets
SCEBENSKI, Henry	R.R. 1 Box 15 Preeceville, Sask. S0A 3B0 547-4781	50	Timber permit, Private wS - 50% tA - 50%	Stationary sawmill 38" circular headsaw	1	1.0	Dimension - 85% Boards - 10% Timbers - 5% <u>Services</u> Custom sawing Cuts to customer's specifications	Southern Saskatchewan Southwest Manitoba
SHAWAGA, Fred	Gen. Del. Weekes, Sask. S0E 1V0	4	Private wS - 75% tA - 25%	Stationary sawmill 42" circular headsaw	0.25	0.25	Dimension - 70% Boards - 25% Timbers - 5%	Own use
SHEVERNOHA, Adam	R.R. 1 Arran, Sask. S0A 0B0 595-4787	72	Timber permit wS	Portable sawmill 48" circular headsaw Edger	10	0.5	Dimension - 70% Boards - 25% Timbers - 5%	Own use - 25% Local - 75%

Name	Address Telephone	Production 1979-80 (M fbm)	Wood supply	Facilities	Av. Log haul woods to mill (miles)	Employ- ment (man/ years)	Products and services C.F.P.A. No.	Marketing agents and markets
SMITH, Clifford	Gen. Del. Carragana, Sask. S0E 0K0 278-3138	96	Timber permit tA - 75% wS - 25%	Stationary sawmill 46" circular headsaw Edger Planer	6	0.75	Dimension - 65% Boards - 25% Timbers - 15% <u>Services</u> Custom sawing and planing Cuts to customer's specifications	Local
STENSRUD, Arvid	R.R. 1 Box 20 Crooked River, Sask. S0E 0R0 873-5697	10	Private wS - 80% tA - 20%	Portable sawmill 48" circular headsaw	0.5	0.25	Dimension - 80% Boards - 10% Timbers - 10%	Own use
STEPPAN, Bruce	Box 87 Endeavour, Sask. S0A 0W0	60	Timber permit tA - 50% wS - 50%	Stationary sawmill 38" circular headsaw	0.5	0.75	Dimension - 60% Boards - 35% Timbers - 5%	Own use Local

Name	Address Telephone	Production 1979-80 (M fbm)	Wood supply	Facilities	Av. Log haul woods to mill (miles)	Employ- ment (man/ years)	Products and services C.F.P.A. No.	Marketing agents and markets
STROME, Ben	Box 331 Kelvington, Sask. S0A 1W0 327-4690	5	Private wS	Portable sawmill 40" circular headsaw	0.25	0.25	Dimension - 90% Boards - 10% <u>Services</u> Custom sawing	Own use Local
SUSHELNITSKI, Mike	Box 52 Arran, Sask. S0A 0B0 595-4811	17	Timber permit wS	Stationary sawmill 50" circular headsaw	20	0.25	Dimension - 75% Boards - 25%	Own use
SZELES, Darwin	Gen. Del. Rockford, Sask. S0A 3M0 547-5589	22	Private wS - 85% tA - 15%	Portable sawmill 42" circular headsaw	0.5	0.25	Dimension - 75% Boards - 20% Timbers - 5%	Own use
THOMPSON, Melvin	Box 26 Mistatim, Sask. S0E 1B0	50	Timber permit, Private wS - 50% tA - 50%	Stationary sawmill 48" circular headsaw Edger Planer	14	0.25	Dimension - 80% Boards - 15% Timbers - 5% <u>Services</u> Custom sawing Cuts to customer's specifications	Local

Name	Address Telephone	Production 1979-80 (M fbm)	Wood supply	Facilities	Av. Log haul woods to mill (miles)	Employ- ment (man/ years)	Products and services C.F.P.A. No.	Marketing agents and markets
TOOVEY, Robert	Box 622 Kelvington, Sask. S0A 1W0 327-5719	20	Timber permit, Private tA - 55% wS - 45%	Stationary sawmill 46" circular headsaw	5	0.25	Dimension - 80% Boards - 15% Timbers - 5%	Own use - 75% Local - 25%
WAGNER, Herman	Box 224 Lintlaw, Sask. S0A 2H0 325-4371	5	Timber permit tA	Portable sawmill 44" circular headsaw	6	0.25	Dimension - 80% Boards - 20% <u>Services</u> Custom sawing	Own use Local
WEINHANDL, Henry and George	Box 213 Lintlaw, Sask. S0A 2H0 325-4339	15	Timber permit tA	Portable sawmill 48" circular headsaw	2	0.25	Dimension - 80% Boards - 10% Timbers - 10%	Own use - 5% Local - 95%
WHEATLEY, Ronald	Gen. Del. Kelvington, Sask. S0A 1W0 327-4885	20	Timber permit wS	Stationary sawmill 44" circular headsaw Edger	1	0.25	Dimension - 75% Boards - 20% Timbers - 5%	Own use

Name	Address Telephone	Production 1979-80 (M fbm)	Wood supply	Facilities	Av. Log haul woods to mill (miles)	Employ- ment (man/ years)	Products and services C.F.P.A. No.	Marketing agents and markets
WIENS, Art	Box 81 Weekes, Sask. S0E 1V0 278-2806	40	Timber permit wS	Stationary sawmill 48" circular headsaw Edger	2	0.25	Dimension - 70% Boards - 15% Timbers - 15% <u>Services</u> Custom sawing	Own use Local
WIWCHARUK, Ernie	Box 42 Endeavour, Sask. S0A 0W0 547-5491	16	Timber permit wS	Stationary sawmill 48" circular headsaw	10	0.25	Dimension - 80% Boards - 15% Timbers - 5%	Own use
YURKIW, Maudest	Box 237 Hyas, Sask. S0A 1K0 594-2815	20	Private tA wS	Portable sawmill 48" circular headsaw	1	0.25	Dimension - 95% Boards - 5%	Own use

Name	Address Telephone	Production 1979-80 (M fbm)	Wood supply	Facilities	Av. Log haul woods to mill (miles)	Employ- ment (man/ years)	Products and services C.F.P.A. No.	Marketing agents and markets
ZUBROWSKI, Chester	Box 26 Prairie River, Sask. S0E 1J0 889-4252	50	Private wS	Portable sawmill 42" circular headsaw Edger Planer	0.25	0.25	Dimension 2x4 - 15% 2x6 - 40% 2x8 - 10% 2x10 - 5% Boards 1x4 - 10% 1x6 - 5% 1x8 - 5% Timbers - 10% <u>Services</u> Custom sawing and planing	Own use Local

Name	Address Telephone	Production 1979-80 (M fbm)	Wood supply	Facilities	Av. Log haul woods to mill (miles)	Employ- ment (man/ years)	Products and services C.F.P.A. No.	Marketing agents and markets
AFTANAS, John	Box 213 Leoville, Sask. S0J 1N0 984-4605	4	Private wS	Stationary sawmill 36" circular headsaw	1	0.25	Dimension - 80% Boards - 20%	Own use
ALEXANDER, E.	Gen. Del. Goodsoil, Sask. S0M 1A0 238-4618	20	Timber permit jP	Stationary sawmill 42" circular headsaw	0.5	0.25	Dimension 2x4 - 40% 2x6 - 60%	Own use
ANDRESS, George	Gen. Del. Spiritwood, Sask. S0J 2M0	40	N/A wS - 95% tA - 5%	Portable sawmill 48" circular headsaw	N/A	0.25	Dimension - 80% Boards - 20% <u>Services</u> Custom sawing only	Local
BARON, Rod	Box 16 R.R. #1 Medstead, Sask. S0M 1W0 342-4543	8	Timber permit jP	Stationary sawmill 42" circular headsaw	7	0.25	Dimension - 75% Boards - 25%	Own use - 50% Local - 50%

Name	Address Telephone	Production 1979-80 (M fbm)	Wood supply	Facilities	Av. Log haul woods to mill (miles)	Employ- ment (man/ years)	Products and services C.F.P.A. No.	Marketing agents and markets
BILL, Jacob	Box 13 Chitek Lake, Sask. S0J 0L0	50	Timber permit jP	Stationary sawmill 48" circular headsaw Edger	1	.25	Dimension - 80% Boards - 20%	Own use - 30% Local - 70%
BLOOMQUIST, Orion	Box 92 St. Walberg, Sask. S0M 2T0 248-3219	90	N/A jP	Portable sawmill 44" circular headsaw	N/A	0.75	Dimension - 80% Boards - 20% <u>Services</u> Custom sawing only	Local
BODNER, Charles	Box 119 Livelong, Sask. S0M 1J0 845-2618	50	Private wS	Portable sawmill 42" circular headsaw Edger Planer	0.5	0.5	Dimension - 80% Boards - 20%	Own use Local
BREMNER, Roy	Gen. Del. Rapid View, Sask. S0M 2M0 236-6980	65	Timber permit jP - 80% wS - 20%	Portable sawmill 48" circular headsaw	0.25	0.5	Dimension - 60% Boards - 40%	Local

Name	Address Telephone	Production 1979-80 (M fbm)	Wood supply	Facilities	Av. Log haul woods to mill (miles)	Employ- ment (man/ years)	Products and services C.F.P.A. No.	Marketing agents and markets
CROSSLAND, Aime	Gen. Del. Chitek Lake, Sask. S0J 0L0 984-4925	30	Timber permit, Private wS tA	Portable sawmill 44" circular headsaw	2	0.25	Dimension - 90% Boards - 10%	Own use - 5% Local - 95%
DANILKEWICH, Mike	Box 1044 Meadow Lake, Sask. S0M 1V0 236-6001	4	Timber permit tA	Portable sawmill 48" circular headsaw	2.5	0.25	Dimension 2x5 - 100%	Own use
ECKEL, Albert	Box 141 Goodsoil, Sask. S0M 1A0 238-2018	70	Timber permit jP - 90% wS - 10%	Portable sawmill 42" circular headsaw	0.5	0.5	Dimension - 85% Boards - 15%	Own use - 85% Local - 15%
EGELAND, Noble	Box 13 R.R. #1 Medstead, Sask. S0M 1W0 342-4423	51	Timber permit jP - 90% wS - 10%	Stationary sawmill 44" circular headsaw	2	0.5	Dimension - 80% Boards - 20% <u>Services</u> Custom sawing	Own use - 25% Local - 75%

Name	Address Telephone	Production 1979-80 (M fbm)	Wood supply	Facilities	Av. Log haul woods to mill (miles)	Employ- ment (man/ years)	Products and services C.F.P.A. No.	Marketing agents and markets
EPP, Jacob	Gen. Del. Medstead, Sask. SOM 1W0	50	Timber permit, Private jP - 75% tA - 25%	Portable sawmill 48" circular headsaw	18	0.5	Dimension - 75% Boards - 20% Timbers - 5% <u>Services</u> Custom sawing	Own use - 20% Local - 80%
EVERSON, Don	Box 44 Spruce Lake, Sask. SOM 2W0 845-2624	90	Private wS	Portable sawmill 46" circular headsaw Edger	0.25	0.75	Dimension - 90% Boards - 5% Timbers - 5%	Own use - 75% Local - 25%
FRANCOUER, Gille	Gen. Del. Victorie, Sask. S0J 2X0 724-4880	30	Private wS	Stationary sawmill 48" circular headsaw	15	0.25	Dimension - 50% Boards - 50%	Own use
FRINSKO, Emile	Box 186 Leoville, Sask. S0J 1N0 984-4602	20	Timber permit, Private tA wS	Portable sawmill 32" circular headsaw	1	0.25	Dimension - 80% Boards - 20%	Own use

Name	Address Telephone	Production 1979-80 (M fbm)	Wood supply	Facilities	Av. Log haul woods to mill (miles)	Employ- ment (man/ years)	Products and services C.F.P.A. No.	Marketing agents and markets
GATZKA, Will	Box 664 Spiritwood, Sask. S0J 2M0 883-2627	1	Private tA	Portable sawmill 42" circular headsaw	0.5	0.25	Dimension 2x5 - 100%	Own use
GREENHOUGH, Sid & MOELMANN, Roy	Gen. Del. Leon Lake, Sask. S0M 1L0 236-6862	60	Timber permit, Private wS - 75% jP - 15% tA - 10%	Portable sawmill 48" circular headsaw	0.5	0.25	Dimension - 90% Boards - 10% <u>Services</u> Custom Sawing	Own use - 50% Local - 50%
HAMM, Wilfred & Roy	Box 150 Livelong, Sask. S0M 1J0 845-2561	40	Timber permit wS	Portable sawmill 40" circular headsaw	0.25	0.25	Dimension - 75% Boards - 25% <u>Services</u> Custom sawing Cuts to customer's to specifications	Own use Local

Name	Address Telephone	Production 1979-80 (M fbm)	Wood supply	Facilities	Av. Log haul woods to mill (miles)	Employ- ment (man/ years)	Products and services C.F.P.A. No.	Marketing agents and markets
HANDLEY, William	Box 118 Meadow Lake, Sask. SOM 1V0 236-5941	12	Timber permit, Private wS - 80% jP - 20%	Stationary sawmill 40" circular headsaw Planer	1	0.25	Dimension - 60% Boards - 15% Timbers - 25% <u>Services</u> Custom sawing	Own use Local
HANSON, Orle	Gen. Del. Dorintosh, Sask. SOM 0T0 236-4621	50	Timber permit wS - 20%	Portable sawmill 48" circular Edger	12	0.25	Dimension - 80% Boards - 20%	Own use Local
HENRI, Rene	Box 241 Leoville, Sask. SOJ 1N0 984-4717	60	N/A jP - 70% wS - 30%	Portable sawmill 44" circular headsaw	N/A	0.5	Dimension - 80% Boards - 20% <u>Services</u> Custom sawing only	Local
HETLINGER, Leo	Box 104 Goodsoil, Sask. SOM 1A0 238-4528	30	Timber permit, Private wS - 50% jP - 30% tA - 20%	Portable sawmill 40" circular headsaw	0.25	0.25	Dimension - 75% Boards - 25% <u>Services</u> Custom sawing	Own use Local

Name	Address Telephone	Production 1979-80 (M fbm)	Wood supply	Facilities	Av. Log haul woods to mill (miles)	Employ- ment (man/ years)	Products and services C.F.P.A. No.	Marketing agents and markets
HEYDEN, John	Box 112 Medstead, Sask. S0M 1W0 883-2682	5	Timber permit jP	Portable sawmill 48" circular headsaw	15	0.25	Dimension - 60% Boards - 30% Timbers - 10%	Own use
HUNTING LAKE SAWMILL	R.R. #1 North Battleford Sask. S9A 2X3 445-5697	50	Timber permit tA	Stationary sawmill 48" circular headsaw	0.25	0.5	Dimension - 20% Boards - 60% Timbers - 20%	Own use - 50% Local - 50%
KIVIMAA, Harold	Box 114 Livelong, Sask. S0M 1J0 845-2473	50	Timber permit, Private jP - 80% wS - 20%	Portable sawmill 42" circular headsaw Planer	0.25	0.25	Dimension - 80% Boards - 20% <u>Services</u> Custom sawing and planing	Own use Local
LA BRASH, James & Terry	Box 2114 Meadow Lake, Sask. S0M 1V0 236-6863	30	Timber permit, Private wS - 50% tA - 50%	Stationary sawmill 52" circular headsaw	2	0.25	Dimension 2x8 - 50% 2x6 - 40% 2x4 - 10%	Own use Local

Name	Address Telephone	Production 1979-80 (M fbm)	Wood supply	Facilities	Av. Log haul woods to mill (miles)	Employ- ment (man/ years)	Products and services C.F.P.A. No.	Marketing agents and markets
LANGE, Douglas	Gen. Del. Goodsoil, Sask. SOM 1A0 238-4442	50	N/A jP - 50% wS - 50%	Portable sawmill 48" circular headsaw	N/A	0.5	Dimension - 80% Boards - 15% Timbers - 5% <u>Services</u> Custom sawing only	Local
LANGE, Henry	Box 53 Goodsoil, Sask. SOM 1A0 238-4722	35	Timber permit jP	Portable sawmill 48" circular headsaw	0.5	0.25	Dimension - 85% Boards - 15%	Local
MILLER, Lorne	Box 1361 North Battleford Sask. S9A 3K2	2	Private tA	Portable sawmill 30" circular headsaw	0.5	0.25	Dimension 2x4 - 25% 2x6 - 5% Boards 1x4 - 20% Timbers 4x4 - 50%	Own use

Name	Address Telephone	Production 1979-80 (M fbm)	Wood supply	Facilities	Av. Log haul woods to mill (miles)	Employ- ment (man/ years)	Products and services C.F.P.A. No.	Marketing agents and markets
NEUFELD, Jim	#4 602-3 St W Meadow Lake, Sask. SOM 1V0 236-4965	14	Private tA - 85% bS - 15%	Portable sawmill 48" circular headsaw	0.5	0.25	Dimension - 25% Boards - 75%	Own use
NOETH, J.P.	Gen. Del. Paradise Hill Sask. SOM 2G0	10	Timber permit wS	Portable sawmill 44" circular headsaw Planer	2	0.25	Dimension - 80% Boards - 20% <u>Services</u> Custom sawing	Own use Local
OBERHOFER, Rudy	Box 1 St. Walberg, Sask. SOM 2T0 248-3723	9	Timber permit, Private jP - 70% tA - 30%	Stationary sawmill 42" circular headsaw Planer	15	0.25	Dimension - 60% Boards - 40% <u>Services</u> Custom sawing	Own use - 20% Local - 80%

Name	Address Telephone	Production 1979-80 (M fbm)	Wood supply	Facilities	Av. Log haul woods to mill (miles)	Employ- ment (man/ years)	Products and services C.F.P.A. No.	Marketing agents and markets
ORANGE, Henry	Gen. Del. Medstead, Sask. SOM 1W0 883-2684	34	Timber permit jP	Stationary sawmill 48" circular headsaw	16	0.25	Dimension - 60% Boards - 5% Ties - 30% Timbers - 5% <u>Services</u> Custom sawing	Own use Local
PAWLIW, George Jr.	Box 1 Glaslyn, Sask. SOM 0Y0 342-2085	60	Timber permit wS - 90% jP - 10%	Stationary sawmill 48" circular headsaw Edger	22	0.25	Dimension - 65% Boards - 30% Timbers - 5%	Own use - 90% Local - 10%
POLLOCK, Bruce	Box 104 Pierceland, Sask. SOM 2K0 839-2139	4	Timber permit jP	Portable sawmill 42" circular headsaw	0.25	0.25	Dimension - 90% Boards - 10%	Local

Name	Address Telephone	Production 1979-80 (M fbm)	Wood supply	Facilities	Av. Log haul woods to mill (miles)	Employ- ment (man/ years)	Products and services C.F.P.A. No.	Marketing agents and markets
RICHTER, Claude	Site 3 Box 8 Goodsoil, Sask. S0M 1A0.	2	Private jP - 50% tA - 50%	Portable sawmill 48" circular headsaw	0.25	0.25	Dimension - 90% Timbers - 10% <u>Services</u> Custom sawing	Own use
ROGER, Laurent	Box 671 Meadow Lake, Sask. S0M 1V0 236-6891	25	Timber permit jP - 75% wS - 15% tA - 10%	Stationary sawmill 42" circular headsaw	12	0.25	Dimension - 70% Boards - 20% Timbers - 10% <u>Services</u> Custom sawing	Own use - 25% Local - 75%
ROSS, Ray	Gen. Del. Biggar, Sask. S0K 0M0 948-3970	6	Timber permit tA	Portable sawmill 42" circular headsaw	0.25	0.25	Dimension - 60% Boards - 40%	Own use
TRIANGLE "S" CO-OP FARMS LTD.	Box 189 Leoville, Sask. S0J 1N0 883-2971	40	Timber permit jP	Stationary sawmill 48" circular headsaw Edger	12	0.25	Dimension - 80% Boards - 20%	Own use

Name	Address Telephone	Production 1979-80 (M fbm)	Wood supply	Facilities	Av. Log haul woods to mill (miles)	Employ- ment (man/ years)	Products and services C.F.P.A. No.	Marketing agents and markets
URLACHER, Anton	Box 56 Goodsoil, Sask. S0M 1A0 238-2153	20	Timber permit jP	Portable sawmill 44" circular headsaw Edger	0.25	0.25	Dimension 2x4 - 40% 2x6 - 40% 2x8 - 20%	Own use
WALKER, Charles	Gen. Del. Chitek Lake, Sask. S0J 0L0 984-4967	28	Timber permit, Private wS	Portable sawmill 44" circular headsaw	2	0.25	Dimension - 80% Boards - 20% <u>Services</u> Custom sawing	Own use - 5% Local - 95%
WALTER, George	Box 404 Spiritwood, Sask. S0J 2M0 883-2889	4	Private tA - 90% wS - 10%	Portable sawmill 48" circular headsaw	1.5	0.25	Dimension - 80% Boards - 20%	Own use
WIGTON, Doug	Box 57 Meadow Lake, Sask. S0M 1V0 236-6920	3	Private jP - 80% wS - 20%	Stationary sawmill 38" circular headsaw	0.25	0.25	Dimension - 85% Boards - 15%	Own use

Name	Address Telephone	Production 1979-80 (M fbm)	Wood supply	Facilities	Av. Log haul woods to mill (miles)	Employ- ment (man/ years)	Products and services C.F.P.A. No.	Marketing agents and markets
ZUCHOTZKI, Roger	Box 91 Dorintosh, Sask. S0M 0T0 236-6983	75	Timber permit wS - 50% jP - 50%	Portable sawmill 48" circular headsaw	0.25	0.5	Dimension - 65% Boards - 30% Timbers - 5%	Own use Local

Name	Address Telephone	Production 1979-80 (M fbm)	Wood supply	Facilities	Av. Log haul woods to mill (miles)	Employ- ment (man/ years)	Products and services C.F.P.A. No.	Marketing agents and markets
HALL, William	Gen. Del. Kisbey, Sask. S0C 1L0 462-2252	30	Timber permit tA	Portable sawmill 48" circular headsaw	10	0.25	Dimension - 70% Boards - 30%	Own use Local
KORELUIK, John	Box 1409 Kamsack, Sask. S0A 1S0 542-2858	19	Timber permit wS	Portable sawmill 48" circular headsaw	12	0.25	Dimension 2x4 - 35% 2x6 - 15% 2x8 - 20% Boards 1x6 - 15% 1x8 - 15%	Own use
VIDOMSKI, Dennis	Box 964 Kamsack, Sask. S0A 1S0 542-3098	30	Timber permit wS	Portable sawmill 48" circular headsaw Resaw Planer	7	0.25	Dimension - 95% Boards - 5% <u>Services</u> Custom Planing	Own use

Name	Address Telephone	Production 1979-80 (M fbm)	Wood supply	Facilities	Av. Log haul woods to mill (miles)	Employ- ment (man/ years)	Products and services C.F.P.A. No.	Marketing agents and markets
AASEN, Elmer	Box 1251 Melfort, Sask. S0E 1A0 752-4290	35	Timber permit jP	Stationary sawmill 42" circular headsaw	1.5	0.25	Dimension - 60% Boards - 40%	Own use Local
ANDERSON, Arnold	Box 1 Site 3, R.R. #1 Canwood, Sask. S0J 0K0 468-2695	12	Private wS	Portable sawmill 48" circular headsaw	0.25	0.25	Dimension - 65% Boards - 30% Timbers - 5%	Own use Local
BARANIESKI, Raymond	Box 186 White Fox, Sask. S0J 3B0	47	Timber permit jP	Portable sawmill 46" circular headsaw	14	0.25	Dimension - 60% Boards - 10% Building logs - 30%	Own use Local
BARLOW, James	Gen. Del. Tweedsmuir, Sask. S0J 2V0	20	Timber permit wS	Portable sawmill 48" circular headsaw Planer	15	0.25	Dimension 2x4 - 30% 2x6 - 20% 2x8 - 5% Boards 1x4 - 15% 1x6 - 25% 1x8 - 5%	Own use

Name	Address Telephone	Production 1979-80 (M fbm)	Wood supply	Facilities	Av. Log haul woods to mill (miles)	Employ- ment (man/ years)	Products and services C.F.P.A. No.	Marketing agents and markets
BARTON, Ross	Box 94 Maddowall, Sask. S0K 2S0 764-7942	80	Timber permit jP - 90% wS - 10%	Stationary sawmill 42" circular headsaw	40	1.4	Dimension - 35% Boards - 10% Ties - 55% <u>Services</u> Custom sawing	Local Alberta
BAUN, Victor	Box 131 Shell Lake, Sask. S0J 2G0 427-4512	50	Timber permit wS - 90% tA - 10%	Stationary sawmill 46" circular headsaw Resaw Planer	5	0.25	Dimension 2x4 - 10% 2x6 - 50% 2x8 - 20% 2x10 - 20%	Local - 50% Own use - 50%
BERGREN brothers	Box 82 Gronlid, Sask. S0E 0W0 277-4806	25	Timber permit jP	Stationary sawmill 42" circular headsaw Planer	1	0.25	Dimension 2x4 - 40% 2x6 - 40% 2x8 - 10% Boards 1x4 - 5% 1x6 - 5% <u>Services</u> Custom sawing	Own use - 80% Local - 20%

Name	Address Telephone	Production 1979-80 (M fbm)	Wood supply	Facilities	Av. Log haul woods to mill (miles)	Employ- ment (man/ years)	Products and services C.F.P.A. No.	Marketing agents and markets
BISCHLER, Henry	Box 894 Shellbrook, Sask. S0J 2E0 747-3918	20	Timber permit jP - 85% tA - 25%	Portable sawmill 48" circular headsaw	0.25	0.25	Dimension - 80% Boards - 20%	Own use
BLOCK, Ray	Box 38 Shellbrook, Sask. S0J 2E0 747-3125	12	N/A jP	Portable sawmill 40" circular headsaw	N/A	0.25	Dimension - 65% Boards - 35% <u>Services</u> Custom sawing only	Local
BOWMAN, Robert	Box 121 Choiceland, Sask. S0J 0M0 428-2971	15	N/A wS	Stationary sawmill 48" circular headsaw Edger Planer	N/A	0.25	Dimension - 90% Boards - 10% <u>Services</u> Custom sawing and planing only	Local
CARLETON, Norman	Box 67 McKague, Sask. 325-4398	6	Private wS - 90% tA - 10%	Stationary sawmill 42" circular headsaw Resaw Planer	0.5	0.25	Dimension - 75% Boards - 25%	Own use

Name	Address Telephone	Production 1979-80 (M fbm)	Wood supply	Facilities	Av. Log haul woods to mill (miles)	Employ- ment (man/ years)	Products and services C.F.P.A. No.	Marketing agents and markets
CARTIER, Orest and Bill	R.R. #4 Prince Albert, Sask. S6V 5R2 764-8211	25	Private wS	Stationary sawmill 48" circular headsaw Edger	0.25	0.25	Dimension 2x4 - 30% 2x6 - 40% 2x8 - 10% Boards - 10% Timbers - 10% <u>Services</u> Custom sawing	Own use Local
CHANNON, Frank	Box 1267 Prince Albert, Sask. S6V 5S8 929-4996	25	Private wS	Stationary sawmill 40" circular headsaw	0.5	0.25	Dimension 2x4 - 20% 2x6 - 30% Boards 1x4 - 10% 1x6 - 20% 1x8 - 20% <u>Services</u> Custom sawing Cuts to customer's specifications	Local

Name	Address Telephone	Production 1979-80 (M fbm)	Wood supply	Facilities	Av. Log haul woods to mill (miles)	Employ- ment (man/ years)	Products and services C.F.P.A. No.	Marketing agents and markets
CHOKAN, Andrew	Box 108 Gronlid, Sask. S0E 0W0 277-4677	10	Timber permit jP	Stationary sawmill 44" circular headsaw Edger Planer	2	0.25	Dimension - 75% Boards - 5% Timbers - 20%	Local
COOPER brothers	Box 177 Archerwill, Sask. S0E 0B0 232-4911	17	Private wS - 70% tA - 30%	Portable sawmill 48" circular headsaw	0.25	0.25	Dimension - 75% Boards - 25% <u>Services</u> Custom sawing Cuts to customer's specifications	Local
ELVES, Arvid	R.R. #1 Box 24 Love, Sask. 276-2542	25	Timber permit wS - 50% jP - 50%	Stationary sawmill 48" circular headsaw Edger	10	0.25	Dimension - 80% Boards - 20%	Own use Local
ENNS, J.C.	Box 188 Codette, Sask. S0E 0P0 862-5378	10	Private wS - 80% tA - 20%	Portable sawmill 40" circular headsaw	0.25	0.25	Dimension - 90% Boards - 10%	Own use

Name	Address Telephone	Production 1979-80 (M fbm)	Wood supply	Facilities	Av. Log haul woods to mill (miles)	Employ- ment (man/ years)	Products and services C.F.P.A. No.	Marketing agents and markets
ENS, Reuben	R.R. #1 Codette, Sask. S0E 0P0 862-5754	20	Timber permit wS - 50% tA - 50%	Portable sawmill 48" circular headsaw Edger	15	0.25	Dimension - 45% Boards - 55%	Own use Local
FIELD, Fred	Box 1287 Nipawin, Sask. S0E 1E0 862-5981	5	Private tA - 50% wS - 50%	Stationary sawmill 46" circular headsaw	0.25	0.25	Dimension 2x4 - 50% 2x6 - 25% Boards - 5% Timbers - 20%	Own use
FITZPATRICK, Hugh	Box 119 Macdowall, Sask. S0K 2S0 922-8005	46 and 500 cords pulp- wood	Timber permit jP	Stationary sawmill 48" circular headsaw	45	1.8	Ties - 80% Firewood - 20%	Local Alberta
FRANCIS brothers	R.R. #1 Box 25 Love, Sask. S0J 1T0 276-2411	35	Private wS - 90% jP - 10%	Portable sawmill 46" circular headsaw Edger Trim saw	4	0.25	Dimension 2x4 - 25% 2x6 - 25% Boards 1x4 - 10% 1x6 - 30% 1x8 - 10%	Local

Name	Address Telephone	Production 1979-80 (M fbm)	Wood supply	Facilities	Av. Log haul woods to mill (miles)	Employ- ment (man/ years)	Products and services C.F.P.A. No.	Marketing agents and markets
GEAR, John	Box 11 Foxford, Sask. S0J 0Y0 929-4878	5	N/A jP - 65% wS - 35%	Stationary sawmill 42" circular headsaw	N/A	0.25	Dimension - 60% Boards - 40% <u>Services</u> Custom sawing only	Local
GUEST brothers and IRVING	Box 117 Sylvania, Sask. S0E 1S0 873-5680	50	Private wS	Portable sawmill 48" circular headsaw	0.25	0.25	Dimension 2x4 - 25% 2x6 - 25% 2x8 - 15% 2x10 - 25% Boards - 10% <u>Services</u> Custom sawing	Local
HALLAND, David	R.R. #1 Box 26 Love, Sask. S0J 1P0 276-2308	75	Timber permit, Private wS - 75% jP - 25%	Stationary sawmill 52" circular headsaw Edger Trim saw Resaw Planer	3	0.5	Dimension - 85% Boards - 10% Timbers - 5%	Own use Local

Name	Address Telephone	Production 1979-80 (M fbm)	Wood supply	Facilities	Av. Log haul woods to mill (miles)	Employ- ment (man/ years)	Products and services C.F.P.A. No.	Marketing agents and markets
HEIMBECHNER, Kenneth	Gen. Del. Stump Lake, Sask. S0J 2S0 468-2792	20	Private jP	Portable sawmill 48" circular headsaw	0.25	0.25	Dimension - 60% Boards - 40% <u>Services</u> Custom sawing	Own use Local
HELBIG, Walter	Box 40 Paddockwood, Sask. S0J 1Z0 989-4403	1	Private wS	Stationary sawmill 48" circular headsaw Edger	15	0.25	Dimension - 90% Boards - 10% <u>Services</u> Custom sawing	Own use Local
HEWISON, Lloyd	R.R. #3 Prince Albert, Sask. S6V 5R1 922-8461	30	Timber permit, Private jP - 40% wS - 30% tA - 30%	Stationary sawmill 42" circular headsaw	10	0.25	Dimension - 95% Boards - 5% <u>Services</u> Cuts to customer's specifications	Local

Name	Address Telephone	Production 1979-80 (M fbm)	Wood supply	Facilities	Av. Log haul woods to mill (miles)	Employ- ment (man/ years)	Products and services C.F.P.A. No.	Marketing agents and markets
JACKSON, Lyle	Box 69 Sylvania, Sask. S0E 1S0 873-5290	15	Private wS - 70% tA - 30%	Stationary sawmill 42" circular headsaw Edger	15	0.25	Dimension - 90% Boards - 10% <u>Services</u> Custom sawing Cuts to customer's specifications	Own use Local
JENKINS, Doug	Box 19, Site 16 R.R. #5 Prince Albert, Sask. S6V 5R3	15	Timber permit, Private jP	Portable sawmill 46" circular headsaw	15	0.25	Dimension 2x4 - 5% 2x6 - 5% Boards - 30% Timbers - 60%	Own use Local
JOHNSON, Roland	Box 3 Canwood, Sask. S0J 0K0	70	N/A wS	Portable sawmill 46" circular headsaw	N/A	0.5	Dimension - 80% Boards - 15% Timbers - 5% <u>Services</u> Custom sawing only	Local

Name	Address Telephone	Production 1979-80 (M fbm)	Wood supply	Facilities	Av. Log haul woods to mill (miles)	Employ- ment (man/ years)	Products and services C.F.P.A. No.	Marketing agents and markets
KING, Terry and Jim ROBERTSON,	Box 61 Smeaton, Sask. S0J 2J0 426-2141	40	Timber permit jP - 50% wS - 50%	Stationary sawmill 48" circular headsaw Edger Planer	0.25	0.25	Dimension - 90% Boards - 10%	Own use - 90% Local - 10%
KLIMEK, Adam	R.R. #1 Prince Albert, Sask. S6V 5P8 764-7676	10	Timber permit jP - 50% wS - 50%	Stationary sawmill 42" circular headsaw	2	0.25	Dimension 2x4 - 30% 2x6 - 30% 2x8 - 30% Boards - 10% <u>Services</u> Custom sawing	Own use Local
KORECKI, Charlie	301 - 16th St. W. Prince Albert, Sask. S6V 3V6 922-8115	3	Private wS	Stationary sawmill 40" circular headsaw Edger	0.5	0.25	Dimension - 50% Boards - 50%	Own use

Name	Address Telephone	Production 1979-80 (M fbm)	Wood supply	Facilities	Av. Log haul woods to mill (miles)	Employ- ment (man/ years)	Products and services C.F.P.A. No.	Marketing agents and markets
KRAKOWETZ, Andy	731 McRanery Cr. Prince Albert, Sask. S6V 6W3 764-9077	2	Private wS	Portable sawmill 42" circular headsaw	0.25	0.25	Dimension 2x4 - 40% 2x6 - 40% 2x8 - 10% Boards 1x4 - 5% 1x6 - 5%	Own use
LAMONTAGE, Emile	Box 261 Shell Lake, Sask. Sask. S0J 2G0 427-4628	45	Private wS - 90% tA - 10%	Portable sawmill 44" circular headsaw Edger	1	0.25	Dimension - 80% Boards - 20% <u>Services</u> Custom sawing	Own use Local
LANGFORD, George	Box 24 Spruce Home, Sask. S0J 2N0 764-8317	13	Private wS	Stationary sawmill 48" circular headsaw	0.25	0.25	Dimension 2x4 - 40% 2x6 - 40% 2x8 - 20% <u>Services</u> Custom sawing	Own use Local

Name	Address Telephone	Production 1979-80 (M fbm)	Wood supply	Facilities	Av. Log haul woods to mill (miles)	Employ- ment (man/ years)	Products and services C.F.P.A. No.	Marketing agents and markets
LARSEN, Arnold	Box 6, Site 6 R.R. #1 Shellbrook, Sask. S0J 2E0 747-2685	2	Timber permit wS	Portable sawmill 40" circular headsaw Planer	0.5	0.25	Dimension 2x4 - 50% 2x6 - 50%	Own use
LUNDGREN, Lawrence	Box 81 White Fox, Sask. S0J 3B0 276-5998	20	Private jP - 50% wS - 50%	Portable sawmill 46" circular headsaw Edger	0.25	0.5	Dimension - 75% Boards - 25% <u>Services</u> Custom sawing Cuts to customer's specifications	Own use Local
LUPIEN, Gerald	Box 273 Archerwill, Sask. S0E 0B0 323-2056	30	Private wS	Stationary sawmill 40" circular headsaw	0.25	0.25	Dimension - 80% Boards - 20%	Own use - 70% Local - 30%
MASON, Glen	Box 278 Shellbrook, Sask. S0J 2E0 747-2724	50	Private	Stationary sawmill 40" circular headsaw Planer	5	0.5	Dimension - 50% Boards - 50% <u>Services</u> Custom sawing	Own use Local

Name	Address Telephone	Production 1979-80 (M fbm)	Wood supply	Facilities	Av. Log haul woods to mill (miles)	Employ- ment (man/ years)	Products and services C.F.P.A. No.	Marketing agents and markets
McDONALD, Raymond	R.R. #1 Box 16 Archerwill, Sask. S0E 0B0 323-4809	2	Private tA - 50% wS - 50%	Stationary sawmill 36" circular headsaw	0.25	0.25	Dimension	Own use
NELSON, Lawrence	Box 264 Shell Lake, Sask. S0J 2G0	2	Private tA	Portable sawmill 44" circular headsaw	0.25	0.25	Dimension 2x6 - 40% 2x8 - 40% 2x10 - 20%	Own use
NEUBUHR, Herman	Box 61 Macdowall, Sask. S0K 2S0 764-7805	30	N/A wS - 60% jP - 30% tA - 10%	Portable sawmill 40" circular headsaw	N/A	0.25	Dimension - 90% Boards - 10% <u>Services</u> Custom sawing only	Local

Name	Address Telephone	Production 1979-80 (M fbm)	Wood supply	Facilities	Av. Log haul woods to mill (miles)	Employ- ment (man/ years)	Products and services C.F.P.A. No.	Marketing agents and markets
NEUFELD, Bill	R.R. #1 Box 19 Duck Lake, Sask. S0K 0J0 467-4984	20	Timber permit, Private jP	Stationary sawmill 36" circular headsaw	20	0.25	Dimension 2x4 - 25% 2x6 - 25% 2x8 - 15% Boards 1x6 - 15% 1x8 - 10% Timbers 4x4 - 5% 6x6 - 5% <u>Services</u> Custom sawing	Own use Local
NEUFELD, Edwin	Box 166 Codette, Sask. S0E 0P0 862-3092	77	Timber permit jP	Stationary sawmill 48" circular headsaw Edger	30	0.5	Dimension - 5% Ties - 95% <u>Services</u> Custom sawing Cuts to customer's specifications	Own use Saskatchewan
NEUFELD, Martin	Box 46 Gronlid, Sask. S0E 0W0 277-4806	30	Private wS - 65% jP - 30% tA - 5%	Stationary sawmill 46" circular headsaw Edger	3	0.25	Dimension - 90% Boards - 5% Timbers - 5% <u>Services</u> Custom sawing	Own use Local

Name	Address Telephone	Production 1979-80 (M fbm)	Wood supply	Facilities	Av. Log haul woods to mill (miles)	Employ- ment (man/ years)	Products and services C.F.P.A. No.	Marketing agents and markets
OZMUN, Richard	Box 214 Choiceland, Sask. S0J 0M0 428-2935	15	Private wS - 50% jP - 50%	Stationary sawmill 42" circular headsaw	0.25	0.25	Dimension - 70% Boards - 20% Timbers - 10% <u>Services</u> Custom sawing	Own use Local
PALIDWAR, William	R.R. #4 Prince Albert, Sask. S6V 5R2 764-7614	20	Timber permit, Private wS	Stationary sawmill 40" circular headsaw	35	0.25	Dimension - 75% Boards - 25% <u>Services</u> Custom sawing	Own use - 75% Local - 25%
PEAKE, Ernest	Box 417 Leask, Sask. S0J 1M0 466-4536	40	N/A wS	Portable sawmill 48" circular headsaw	N/A	0.5	Dimension <u>Services</u> Custom sawing only	Local
PETERSON, Mervin	Box 244 White Fox, Sask. S0J 3B0	1	Private jP	Stationary sawmill 32" circular headsaw	0.5	0.25	Dimension	Own use

Name	Address Telephone	Production 1979-80 (M fbm)	Wood supply	Facilities	Av. Log haul woods to mill (miles)	Employ- ment (man/ years)	Products and services C.F.P.A. No.	Marketing agents and markets
QUAAL, Palmer	Box 75 McKague, Sask. S0E 0Z0 323-4207	2	Private wS	Stationary sawmill 42" circular headsaw	2	0.25	Dimension - 90% Boards - 10%	Own use
REIMER, Peter	Gen. Del. Stump Lake, Sask. S0J 2S0	30	Private jP	Portable sawmill 36" circular headsaw	0.25	0.25	Dimension - 75% Boards - 25%	Own use
ROMANCHUK, Harry	691 - 6th St. E. Prince Albert, Sask. S6V 0P3 763-5395	88 and 500 cords pulp- wood	Timber permit jP	Stationary sawmill 48" circular headsaw Esterer gang	25	1.1	Ties <u>Services</u> Cuts to customer's specifications	Alberta
RUDA, Harold	Box 381 Carrot River, Sask. S0E 0L0 768-3574	40	Timber permit wB	Stationary sawmill 48" circular headsaw Planer	47	0.5	Dimension 2x4 - 20% 2x6 - 30% 2x8 - 30% 2x10 - 10% Boards - 10% <u>Services</u> Custom sawing Cuts to customer's specifications	Central Saskatchewan

Name	Address Telephone	Production 1979-80 (M fbm)	Wood supply	Facilities	Av. Log haul woods to mill (miles)	Employ- ment (man/ years)	Products and services C.F.P.A. No.	Marketing agents and markets
RUNN, John	Box 326 White Fox, Sask. S0J 3B0	45	Timber permit, Private wS - 75% jP - 25%	Stationary sawmill 46" circular headsaw Edger	2	0.5	Dimension - 35% Boards - 35% Timbers - 30% <u>Services</u> Custom sawing	Own use Local
RUSK, Merv	Box 267 White Fox, Sask. S0J 3B0 276-2507	1	Purchased wS	Stationary sawmill 48" circular headsaw Edger Trim saw	100	0.25	Dimension - 70% Boards - 30% <u>Services</u> Custom sawing	Own use
SANDBERG brothers	Box 2171 Melfort, Sask. S0E 1A0 752-5327	30	Timber permit jP	Stationary sawmill 48" circular headsaw	1	0.25	Ties	Ontario
SCORGIE, Leslie	Gen. Del. Big River, Sask. S0J 0E0 469-4947	45	Timber permit jP - 90% wS - 10%	Stationary sawmill 48" circular headsaw Planer	30	0.25	Dimension - 90% Boards - 5% Timbers - 5% <u>Services</u> Custom sawing	Own use - 35% Local - 65%

Name	Address Telephone	Production 1979-80 (M fbm)	Wood supply	Facilities	Av. Log haul woods to mill (miles)	Employ- ment (man/ years)	Products and services C.F.P.A. No.	Marketing agents and markets
SMITH, Emsley	Gen. Del. Wierdale, Sask. S0J 2Z0 929-4932	10	Private wS	Stationary sawmill 40" circular headsaw	2	0.25	Dimension - 75% Boards - 25% <u>Services</u> Custom sawing	Own use Local
SMITH, Ronald	Box 231 Choiceland, Sask. S0J 0M0 428-2957	15	Timber permit, Private wS - 90% tA - 10%	Stationary sawmill 42" circular headsaw Edger	4	0.25	Dimension - 80% Boards - 10% Timbers - 10%	Own use
STENE, Lloyd	Gen. Del. Mayview, Sask. S0E 0Z0 747-2918	15	N/A wS - 90% tA - 10%	Portable sawmill 48" circular headsaw	N/A	0.25	Dimension - 80% Boards - 20% <u>Services</u> Custom sawing only	Local

Name	Address Telephone	Production 1979-80 (M fbm)	Wood supply	Facilities	Av. Log haul woods to mill (miles)	Employ- ment (man/ years)	Products and services C.F.P.A. No.	Marketing agents and markets
STIEB, John & Leo	Box 278 Leask, Sask. S0J 1M0 747-3317	50	N/A jP	Portable sawmill 46" circular headsaw Planer	N/A	0.5	Dimension 2x4 - 25% 2x6 - 40% 2x8 - 15% Boards 1x4 - 5% 1x6 - 5% Timbers 4x4 - 5% 4x6 - 5% <u>Services</u> Custom sawing and planing only	Local
THIELS, Dan	Gen. Del. Gronlid, Sask. S0E 0W0	30	Timber permit jP	Portable sawmill 46" circular headsaw Planer	14	0.25	Dimension - 80% Boards - 20% <u>Services</u> Custom sawing	Own use
TODOSIEU, Meroslav	Box 239 Shell Lake, Sask. S0J 2G0 427-4920	14	Private wS - 50% jP - 50%	Stationary sawmill 46" circular headsaw	0.25	0.25	Dimension - 80% Boards - 20%	Own use

Name	Address Telephone	Production 1979-80 (M fbm)	Wood supply	Facilities	Av. Log haul woods to mill (miles)	Employ- ment (man/ years)	Products and services C.F.P.A. No.	Marketing agents and markets
TORWALT, Oscar	R.R. #1 Box 2 Love, Sask. S0J 1P0 276-2511	30	Private tA - 85% wS - 15%	Portable sawmill 44" circular headsaw Edger	3	0.25	Dimension - 10% Boards - 5% 2nd cut slabs - 85% <u>Services</u> Custom sawing Cuts to customer's specifications	Own use Local
TOWES, Douglas	Box 431 Melfort, Sask. S0E 1A0 864-3217	22	Timber permit wS - 65% jP - 35%	Portable sawmill 42" circular headsaw Planer	0.25	0.25	Dimension - 90% Boards - 5% 2nd cut slabs - 5% <u>Services</u> Custom sawing	Local
VERA, Ted	Box 572 Melfort, Sask. S0E 1A0 752-4576	3	Private jP	Stationary sawmill 38" circular headsaw	1	0.25	Dimension - 30% Boards - 70%	Own use

Name	Address Telephone	Production 1979-80 (M fbm)	Wood supply	Facilities	Av. Log haul woods to mill (miles)	Employ- ment (man/ years)	Products and services C.F.P.A. No.	Marketing agents and markets
VICKARYOUS, Frank	Box 75 Nipawin, Sask. S0E 1E0	99	Timber permit jP	Stationary sawmill 42" circular headsaw	7	0.5	Dimension - 5% 2nd cut slabs - 35% Ties - 60% <u>Services</u> Custom sawing	Local - 40% Alberta - 60%
VICKARYOUS, L. & W. CRAVEN	Box 22 White Fox, Sask. S0J 3B0 276-5978	25	Timber permit tA	Portable sawmill 48" circular headsaw	0.25	0.25	2nd cut slabs	Local
WHITFORD, Marcel	Box 89 Shipman, Sask. S0J 2H0 426-2367	17	N/A wS	Stationary sawmill 36" circular headsaw	N/A	0.25	Dimension - 90% Boards - 10% <u>Services</u> Custom sawing only	Local

Name	Address Telephone	Production 1979-80 (M fbm)	Wood supply	Facilities	Av. Log haul woods to mill (miles)	Employ- ment (man/ years)	Products and services C.F.P.A. No.	Marketing agents and markets
WINDELS, Henry	R.R. #1, Box 7 Duck Lake, Sask. S0K 1S0 467-4963	30	Timber permit wS - 90% tA - 10%	Portable sawmill 52" circular headsaw	20	0.25	Dimension 2x4 - 25% 2x6 - 30% 2x8 - 25% Boards 1x4 - 5% 1x6 - 5% Timbers 4x4 - 5% 6x6 - 5% <u>Services</u> Custom sawing	Own use Local
WITTYNEK, Harry	Box 190 Archerwill, Sask. S0E 0B0 873-2211	10	Timber permit, Private wS - 50% tA - 50%	Portable sawmill 48" circular headsaw	0.25	0.25	Dimension - 90% Boards - 10% <u>Services</u> Custom sawing	Own use Local

Name	Address Telephone	Production 1979-80 (M fbm)	Wood supply	Facilities	Av. Log haul woods to mill (miles)	Employ- ment (man/ years)	Products and services C.F.P.A. No.	Marketing agents and markets
DEMCHENKO, Sam	Box 394 Maple Creek, Sask. S0N 1N0 299-4433	80	Timber permit wS - 90% IP - 10%	Portable sawmill 48" circular headsaw	0.5	0.5	Dimension - 70% Boards - 30%	Local Own use
DRURY, Harold	Box 159 Maple Creek, Sask. S0N 1N0 667-2966	30	Timber permit, Private tA - 65% IP - 35%	Stationary sawmill 50" circular headsaw	27	0.25	Boards 1x4 - 10% 1x8 - 10% Bull rails - 80%	Own use
LESLIE, James	Box 867 Maple Creek, Sask. S0N 1N0 667-3446	7	Timber permit IP	Stationary sawmill 40" circular headsaw	1	0.25	Bull rails	Own use Local
MEIER, William	Box 1245 Maple Creek, Sask. S0N 1N0 667-3494	30	Timber permit IP	Portable sawmill 46" circular headsaw	1	0.25	Dimension - 70% Boards - 30%	Own use

Name	Address Telephone	Production 1979-80 (M fbm)	Wood supply	Facilities	Av. Log haul woods to mill (miles)	Employ- ment (man/ years)	Products and services C.F.P.A. No.	Marketing agents and markets
UDAL, Shannon,	Box 145 Maple Creek, Sask. S0N 1N0 667-2946	30	Private tA	Portable sawmill 36" circular headsaw	14	0.25	Slabs - 50% Bull rails - 50%	Own use

INDEPENDENT PLANING MILLS

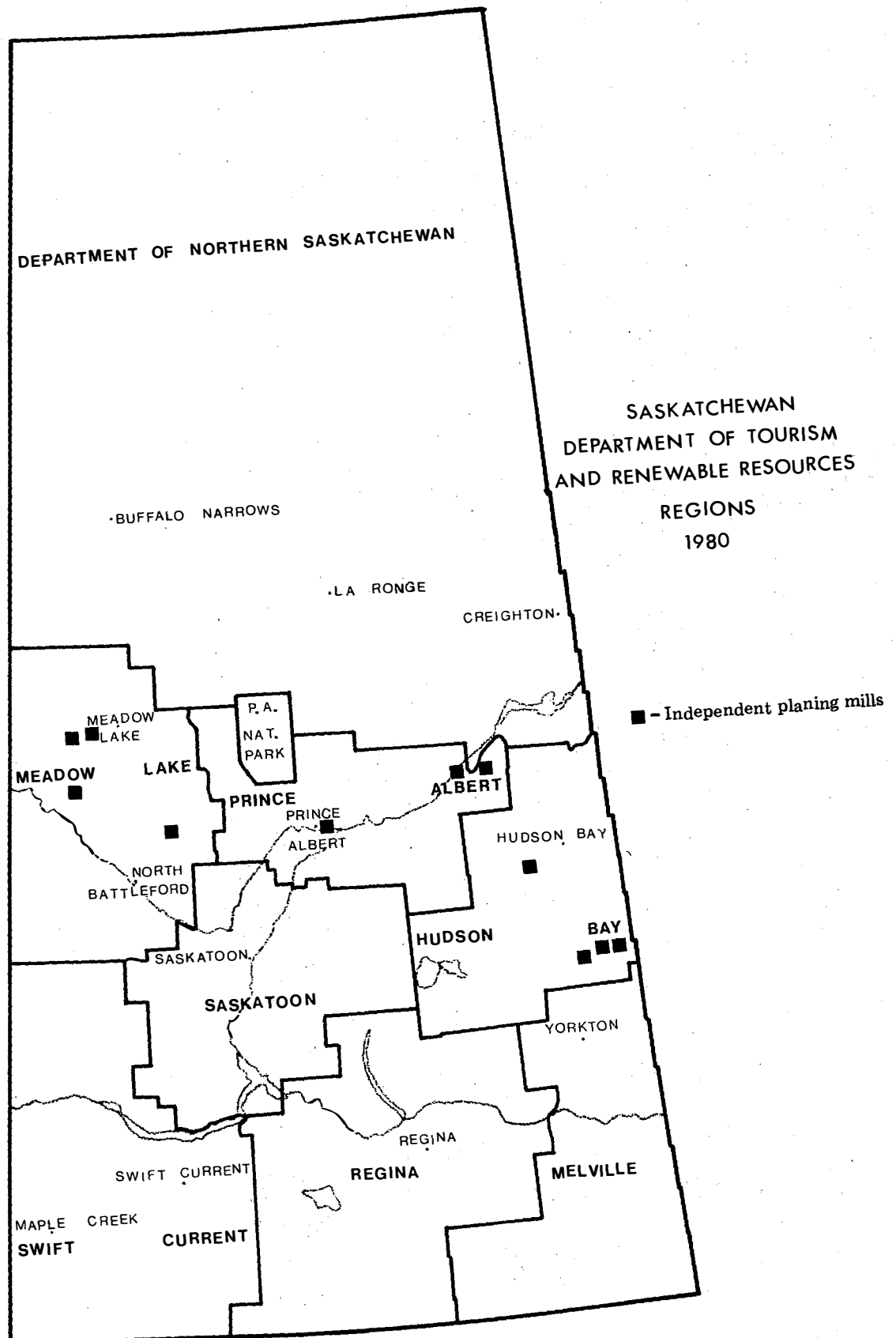

Figure 5. Location of independent planing mills.

BROWN, ROY

ADDRESS: Box 158
 St. Walberg, Saskatchewan
 S0M 2T0

 TELEPHONE: 248-3864

 PRODUCTION 1979-80: 100 M fbm

 PRODUCTS: Dimension and board lumber

 SPECIAL SERVICES: Custom planing only

 MARKETS: Local

 SPECIES UTILIZED: All

 WOOD SUPPLY: N/A

 EMPLOYMENT (MAN/YEARS): 0.25

 FACILITIES: Planer

 REGION: Meadow Lake

CHADNEY, HENRY

ADDRESS: Box 112
 Porcupine Plain, Saskatchewan
 S0E 1H0

 TELEPHONE: 278-3128

 PRODUCTION 1979-80: 100 M fbm

 PRODUCTS: Dimension and board lumber

 SPECIAL SERVICES: Custom planing only

 MARKETS: Local

 SPECIES UTILIZED: wS, Po

 WOOD SUPPLY: N/A

 EMPLOYMENT (MAN/YEARS): 0.25

 FACILITIES: Planer

 REGION: Hudson Bay

DEPARTMENT OF NORTHERN SASKATCHEWAN
(Meadow Lake)

ADDRESS: #200, 48 - 12th Street East
Prince Albert, Saskatchewan
S6V 1B2

TELEPHONE: 236-6555 - Meadow Lake
764-6848 - Prince Albert

MILL LOCATION: Meadow Lake, Saskatchewan

OWNERS: Government of Saskatchewan, operated by
Department of Northern Saskatchewan

MILL MANAGEMENT: Eugene Kimbley, General Manager
Fred Hachey, Comptroller
Ollie Harris, Mill Manager

MILL CAPACITY: 100 M fbm/8 hr shift

PRODUCTION 1979-80: 7 MM fbm

PRODUCTS: Dimension lumber: 2x4 - 12%, 2x6 - 15%, 2x8 - 6%, 2x10 - 6%, 2x12 - 1%

Board lumber: 1x4 - 2%, 1x6 - 40%, 1x8 - 2%, 1x10 - 1%, random lengths, dressed

Panelling - 1x4 - 3%, 1x6 - 8%, 1x8 - 2%

Timbers - 2%

PRODUCTS BY GRADE: #2 and better - 87%
Utility - 8%
Economy - 5%

SPECIES UTILIZED: wS and bS - 75%
jP - 15%
tA - 10%

WOOD SUPPLY: From own sawmill at Green Lake, Saskatchewan

AVERAGE LOG HAUL WOODS TO MILL: 30 miles

YEAR MILL WAS CONSTRUCTED OR REBUILT: 1960

AVERAGE EMPLOYMENT MONTHS OF OPERATION: PLANING
MILL: 15 J F M A M J J A S O N D
OFFICE/SALES: 3 J F M A M J J A S O N D

DEPARTMENT OF NORTHERN SASKATCHEWAN
(Meadow Lake, continued)

TRANSPORTATION:	INPUTS: Truck PRODUCTS: Truck - 80% Rail (CPR) - 20%
MARKETS:	Saskatchewan - 80% Manitoba - 10% Midwestern U.S.A. - 10%
SPECIAL SERVICES:	Special pattern stock (siding, paneling, tongue and groove, flooring, decking); dressed; graded; unit strapped; retail lumber yard
MEMBERSHIPS:	Central Forest Product Association
MILL STAMP:	C.F.P.A. #50
ENERGY SUPPLY FOR MILL:	Electricity - Saskatchewan Power Corp.
USAGE OF WOOD RESIDUES:	Shavings - no use, piled
MILL FACILITIES/EQUIPMENT:	1 - Yates A-20 planer 1 - Band resaw 1 - 846 Volvo loader 1 - B45 Michigan loader 1 - Patrick loader 1 - 3000 Ford tractor with lumber carrier
LIMITING FACTORS FOR OPERATION AND EXPANSION:	Market fluctuations
ESTIMATED REPLACEMENT COST OF BUILDINGS, FIXED AND MOBILE EQUIPMENT:	\$550,000
REGION:	Meadow Lake

HUBIC, SAM

ADDRESS: Box 202
 Norquay, Saskatchewan
 S0A 2V0

TELEPHONE: 595-2377

PRODUCTION 1979-80: 20 M fbm

PRODUCTS: Dimension and board Lumber

SPECIAL SERVICES: Custom planing only

MARKETS: Local

SPECIES UTILIZED: wS, jP

WOOD SUPPLY: N/A

EMPLOYMENT (MAN/YEARS): 0.25

FACILITIES: Planer

REGION: Hudson Bay

KOTYK, JOHN

ADDRESS: Box 29
 Arran, Saskatchewan
 S0A 0B0

TELEPHONE: 595-4926

PRODUCTION 1979-80: 400 M fbm

PRODUCTS: Dimension and board lumber

SPECIAL SERVICES: Custom planing only

MARKETS: Local and western Manitoba

SPECIES UTILIZED: wS, tA

WOOD SUPPLY: N/A

EMPLOYMENT (MAN/YEARS); 0.25

FACILITIES: Planer

REGION: Hudson Bay

MARCYNUK, WILLIAM

ADDRESS:	Box 91 Arran, Saskatchewan S0A 0B0
TELEPHONE:	595-4843
PRODUCTION 1979-80:	244 M fbm
PRODUCTS:	Dimension and board lumber
SPECIAL SERVICES:	Custom planing and resawing only
MARKETS:	Saskatchewan - 70% Manitoba - 30%
SPECIES UTILIZED:	wS - 90% tA - 10%
WOOD SUPPLY:	N/A
EMPLOYMENT (MAN/YEARS):	0.25
FACILITIES:	Resaw, planer
REGION:	Hudson Bay

NEWMAN, ERNIE

ADDRESS:	Box 730 Nipawin, Saskatchewan S0E 1E0
TELEPHONE:	862-4406
PRODUCTION 1979-80:	500 M fbm
PRODUCTS:	Dimension and board lumber, siding, tongue and groove, well cribbing and paneling
SPECIAL SERVICES:	Custom planing
MARKETS:	Local
SPECIES UTILIZED:	wS - 70% jP - 15% tA - 10% wB - 5%
WOOD SUPPLY:	N/A
EMPLOYMENT (MAN/YEARS):	1.75
FACILITIES:	#90 Berlin planer 36" circular resaw Trim saw
REGION:	Prince Albert

PANCHYSHYN, NICK AND BUD CHARKO

ADDRESS:	Box 115 Carrot River, Saskatchewan S0E 0L0
TELEPHONE:	768-2801
PRODUCTION 1979-80:	75 M fbm
PRODUCTS:	Dimension and board lumber,
SPECIAL SERVICES:	Custom planing only
MARKETS:	Local
SPECIES UTILIZED:	wS - 50% jP - 25% tA - 25%
WOOD SUPPLY:	N/A
EMPLOYMENT (MAN/YEARS):	0.25
FACILITIES:	Stationary sawmill with 42" circular headsaw Resaw Planer
REGION:	Prince Albert

PETE ZELENSKY PLANING

ADDRESS: R.R. #4
 Prince Albert, Saskatchewan
 S6V 5R2

TELEPHONE: 929-4482

OWNERS: Pete Zelensky

MILL MANAGEMENT: Brian Zelensky

MILL CAPACITY: 45 M fbm/8 hr shift

PRODUCTION 1979-80: 3.9 MM fbm

PRODUCTS: Dimension lumber - 2x4 - 27%, 2x6 - 27%,
 2x8 - 18%, 2x10 - 10%, 2x12 - 8%
 Board lumber - 1x4 - 3%, 1x6 - 3%, 1x8 - 2%,
 1x10 - 1%, 1x12 - 1%, random lengths, dressed

PRODUCTS BY GRADE: #2 and better - 65%
 #3 and utility - 15%
 Economy - 20%

SPECIES UTILIZED: wS - 75%
 jP - 20%
 tA - 3%
 wB - 2%

WOOD SUPPLY: N/A

YEAR MILL WAS CONSTRUCTED
 OR REBUILT: 1969

AVERAGE EMPLOYMENT
 MONTHS OF OPERATION: PLANING
 MILL: 5 J F M A M J J A S O N D

TRANSPORTATION: INPUTS: Truck
 PRODUCTS: Truck

MARKETS: Saskatchewan - 50%
 Midwestern U.S.A. - 50%

SPECIAL SERVICES: Custom planing only
 Dress to customer's specifications, poly under
 first tier, graded

MEMBERSHIPS: Central Forest Products Associations

PETE ZELENSKY PLANING
(continued)

MILL STAMP:	C.F.P.A. #16
USAGE OF WOOD RESIDUES:	Shavings - 20% agricultural use
MILL FACILITIES/EQUIPMENT:	Portable planing mill 1 - Alco planer 1 - Alco 36" resaw 1 - Trim saw assembly 1 - 2100 Allis Chalmers stationary power unit 1 - 910 Caterpillar loader 1 - 35' flatdeck trailer 1 - Mobile house trailer 1 - One ton truck 1 - Portable sawmill with 48" circular headsaw
LIMITING FACTORS FOR OPERATION AND EXPANSION:	Market fluctuations, labor shortage
ESTIMATED REPLACEMENT COST OF BUILDINGS, FIXED AND MOBILE EQUIPMENT:	\$150,000
REGION:	Prince Albert

ROSKE, FRED

ADDRESS:	Box 16 Medstead, Saskatchewan S0M 1W0
TELEPHONE:	342-4344
PRODUCTION 1979-80:	280 M fbm
PRODUCTS:	Dimension and board lumber, siding, timbers
SPECIAL SERVICES:	Custom planing only
MARKETS:	Local
SPECIES UTILIZED:	jP - 75% wS - 15% tA - 10%
WOOD SUPPLY:	N/A
EMPLOYMENT (MAN/YEARS):	0.25
FACILITIES:	Planer
REGION:	Meadow Lake

THIBAULT, ORVAL

ADDRESS:	Box 271 Loon Lake, Saskatchewan S0M 1L0
TELEPHONE:	None
PRODUCTION 1979-80:	268 M fbm
PRODUCTS:	Dimension and board lumber
SPECIAL SERVICES:	Custom sawing and planing
MARKETS:	Local
SPECIES UTILIZED:	jP
WOOD SUPPLY:	N/A
EMPLOYMENT (MAN/YEARS):	0.25
FACILITIES:	Portable planing mill Portable sawmill with 48" circular headsaw WD6 tractor with loader
REGION:	Meadow Lake

WOOD TREATING PLANTS
MORE THAN 100 M CU FT

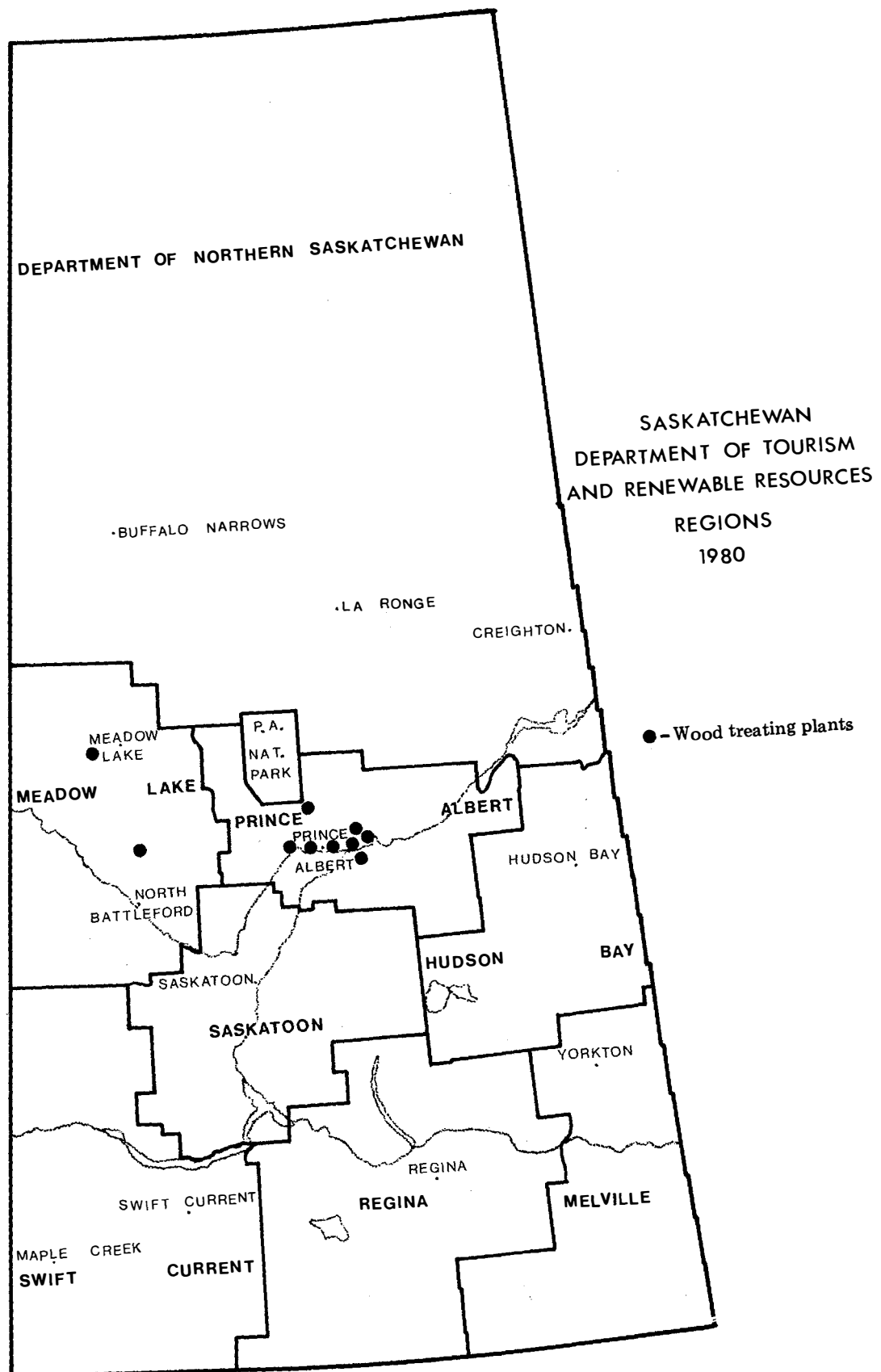

Figure 6. Location of wood treating plants producing more than 100 M cubic feet.

ALLCAN WOOD SUPPLIERS

ADDRESS:	Box 1597 Prince Albert, Saskatchewan S6V 5T2
TELEPHONE:	764-5063
PLANT LOCATION:	16 miles northeast of Prince Albert, Saskatchewan
OWNERS:	Bill Romanchuk and Company
PLANT MANAGEMENT:	Willard Chester
PLANT CAPACITY:	Treating plant - 1800 cu ft/day Post peeler - 4000 posts/day
PRODUCTION 1979-80:	120 M cu ft
PRODUCTS:	Treated fence posts 2"-3" - 100%, 6' lengths
PRESERVATIVES USED:	Pentachlorophenol and diesel fuel mix
SPECIES UTILIZED:	jP (fire killed)
WOOD SUPPLY:	Purchased
AVERAGE LOG HAUL WOODS TO PLANT:	110 miles
YEAR PLANT WAS CONSTRUCTED OR REBUILT:	1980
AVERAGE EMPLOYMENT MONTHS OF OPERATION:	TREATING PLANT: 15 - - - - - S O N D
TRANSPORTATION:	INPUTS: Truck PRODUCTS: Truck
MARKETS:	Southern Saskatchewan
SPECIAL SERVICES:	Unit strapped
ENERGY SUPPLY FOR PLANT:	Electricity - self generated
USAGE OF WOOD RESIDUES:	Bark, peelings - no use, piled
WOODLANDS EQUIPMENT:	None

ALLCAN WOOD SUPPLIERS
(continued)

PLANT FACILITIES/EQUIPMENT: 2 - Augustine post peelers
2 - Sharpeners
1 - Open treating tank
1 - Pressure treating tank, 84" x 65'
(Not in production in 1980)
1 - 55 Michigan loader
1 - 1240 Volvo loader
1 - 640 Bobcat loader

LIMITING FACTORS FOR
OPERATION AND EXPANSION: Wood supply

ESTIMATED REPLACEMENT COST
OF BUILDINGS, FIXED AND
MOBILE EQUIPMENT: \$240,000

REGION: Prince Albert

B & B WOOD PRESERVERS LTD.

ADDRESS: Box 1535
 Meadow Lake, Saskatchewan
 S0M 1V0.

TELEPHONE: 236-6462

PLANT LOCATION: Meadow Lake, Saskatchewan

OWNERS: George Brown and Company

PLANT MANAGEMENT: George Brown

PLANT CAPACITY: Treating plant - 1000 cu ft/day
 Post peeler - 1500 posts/day

PRODUCTION 1979-80: 224 M cu ft

PRODUCTS: Pressure treated fence posts
 2"-3" - 30%, 3-4" - 35%, 4-5" - 25%
 5-6" - 5%, 6-7" - 3%, 6', 7' and 8' lengths
 Poles up to 30' - 2%

PRESERVATIVES USED: Chromated copper arsenate, pentachlorophenol
 and fuel oil mix

SPECIES UTILIZED: jP

WOOD SUPPLY: Timber permit - 50%
 Purchased - 50%

AVERAGE LOG HAUL
 WOODS TO PLANT: 45 miles

YEAR PLANT WAS CONSTRUCTED
 OR REBUILT: 1972

AVERAGE EMPLOYMENT
 MONTHS OF OPERATION:

WOODLANDS:		
Contract -	4	J F M - - J J A S O N D
TREATING		
PLANT:	7	- - M A M J J A S O N D
OFFICE/		
SALES:	1	J F M A M J J A S O N D

TRANSPORTATION: INPUTS: Truck
 PRODUCTS: Truck

B & B WOOD PRESERVERS LTD.
(continued)

MARKETS:	Local - 45% Southern Saskatchewan - 40% Alberta - 15%
SPECIAL SERVICES;	Treated to Canadian Standards Association specifications, unit strapped
ENERGY SUPPLY FOR PLANT:	Electricity - Saskatchewan Power Corp.
USAGE OF WOOD RESIDUES:	Bark, peelings - agricultural use
WOODLANDS EQUIPMENT:	None
PLANT FACILITIES/EQUIPMENT:	1 - Leach post peeler 1 - Sharpener 1 - Domer 1 - Pressure treating tank, 48" x 31' 1 - 470 Massey Ferguson loader 1 - 300 International loader 1 - International flat deck truck
LIMITING FACTORS FOR OPERATION AND EXPANSION:	Wood supply
ESTIMATED REPLACEMENT COST OF BUILDINGS, FIXED AND MOBILE EQUIPMENT:	\$250,000
REGION:	Meadow Lake

L & M WOOD PRODUCTS LTD.

ADDRESS: Box 149
Glaslyn, Saskatchewan
S0M 0Y0

PRODUCTION: 750 M cu ft treated stock

REGION: Meadow Lake

For details see L & M Wood Products Ltd.
page 24.

LANGFORD WOOD PRESERVERS LTD.

ADDRESS:	Box 733 Prince Albert, Saskatchewan S60 5S2
TELEPHONE:	929-4956
PLANT LOCATION:	14 miles northeast of Prince Albert
OWNERS:	Charlie Langford and Company
PLANT MANAGEMENT:	Charlie Langford
PLANT CAPACITY:	Treating plant - 1400 cu ft/day Post peeler - 2000 posts/day
PRODUCTION 1979-80:	175 M cu ft
PRODUCTS:	Pressure treated fence posts 2"-3" - 30%, 3"-4" - 40%, 4"-5" - 30%, 6' lengths
PRESERVATIVES USED:	Pentachlorophenol and diesel fuel mix
SPECIES UTILIZED:	jP (fire killed)
WOOD SUPPLY:	Purchased
AVERAGE LOG HAUL WOODS TO PLANT:	90 miles
YEAR PLANT WAS CONSTRUCTED OR REBUILT:	1973
AVERAGE EMPLOYMENT MONTHS OF OPERATION:	TREATING PLANT: 8 - - M A M J J A S O N D
TRANSPORTATION:	INPUTS: Truck PRODUCTS: Truck
MARKETS:	Saskatchewan - 85% Alberta - 10% Manitoba - 5%
SPECIAL SERVICES:	Unit strapped
ENERGY SUPPLY FOR PLANT:	Electricity - Saskatchewan Power Corp.
USAGE OF WOOD RESIDUES:	Bark, peelings - no use, piled

LANGFORD WOOD PRESERVERS LTD.
(continued)

WOODLANDS EQUIPMENT:	None
PLANT FACILITIES/EQUIPMENT:	2 - Post peelers 1 - Sharpener 1 - Pressure treating tank, 54" x 31' 1 - H-30 Hough loader 1 - Flat deck 5 ton truck
LIMITING FACTORS FOR OPERATION AND EXPANSION:	Wood supply
ESTIMATED REPLACEMENT COST OF BUILDINGS, FIXED AND MOBILE EQUIPMENT:	\$185,000
REGION:	Prince Albert

LEHNER WOOD PRESERVERS CO. LTD.

ADDRESS: 2690 - 4 Avenue West
 Prince Albert, Saskatchewan
 S6V 5Y9

TELEPHONE: 764-8835

PLANT LOCATION: Prince Albert, Saskatchewan

OWNERS: Ron Lehner and Company

PLANT MANAGEMENT: Ron Lehner

PLANT CAPACITY: Treating plant - 2500 cu ft/day
 Post peeler - 4000 posts/day

PRODUCTION 1979-80: 502 M cu ft
 Pulpwood - 8000 cords

PRODUCTS: Pressure treated fence posts and poles,
 6' lengths and over

PRESERVATIVES USED: Pentachlorophenol and fuel oil mix

SPECIES UTILIZED: jP

WOOD SUPPLY: Timber permit

AVERAGE LOG HAUL
 WOODS TO PLANT: 100 miles

YEAR PLANT WAS CONSTRUCTED
 OR REBUILT: 1974

AVERAGE EMPLOYMENT
 MONTHS OF OPERATION:

WOODLANDS:													
Contract -	30	J	F	M	A	M	J	J	A	S	O	N	D
TREATING													
PLANT:	18	J	F	M	A	M	J	J	A	S	O	N	D

TRANSPORTATION:

INPUTS:	Truck
PRODUCTS:	Truck

MARKETS: Saskatchewan
 Alberta
 British Columbia
 Manitoba

SPECIAL SERVICES: Custom treating to customer's specification,
 stamped, unit strapped

TRADEMARK: LWP

LEHNER WOOD PRESERVERS CO. LTD.
(continued)

ENERGY SUPPLY FOR PLANT:	Natural gas - Saskatchewan Power Corp. Electricity - Saskatchewan Power Corp.
USAGE OF WOOD RESIDUES:	Bark, peelings - no use, burned
WOODLANDS EQUIPMENT:	None
PLANT FACILITIES/EQUIPMENT:	2 - Post peelers 2 - Sharpeners 2 - Domers 1 - Cut-off saw 1 - Pressure treating tank, 72" x 37' 1 - Burner 2 - W14 Case loaders 1 - International tractor with trailer 1 - 1/2 ton truck
LIMITING FACTORS FOR OPERATION AND EXPANSION:	Wood supply
ESTIMATED REPLACEMENT COST OF BUILDINGS, FIXED AND MOBILE EQUIPMENT:	No answer
REGION:	Prince Albert

M & P PEELERS LTD.

ADDRESS: 1550 - Helm Crescent
 Prince Albert, Saskatchewan
 S6V 6G7

TELEPHONE: 764-0715

PLANT LOCATION: 20 miles northeast of Prince Albert

OWNERS: Elmer McDougall and Company

PLANT MANAGEMENT: Elmer McDougall

PLANT CAPACITY: Treating plant - 725 cu ft/day
 Post peeler - 3000 posts/day

PRODUCTION 1979-80: 145 M cu ft

PRODUCTS: Treated fence posts
 2"-3" - 40%, 3"-4" - 60%,
 6' lengths

PRESERVATIVES USED: Pentachlorophenol, and fuel oil mix

SPECIES UTILIZED: jP (fire killed)

WOOD SUPPLY: Purchased

AVERAGE LOG HAUL
 WOODS TO PLANT: 100 miles

YEAR PLANT WAS CONSTRUCTED
 OR REBUILT: 1960

AVERAGE EMPLOYMENT
 MONTHS OF OPERATION:

TREATING										
PLANT:	7	J	F	M	A	M	J	J	A	S
										O
										N
										D

TRANSPORTATION:

INPUTS:	Truck
PRODUCTS;	Truck

MARKETS: Southern Saskatchewan

SPECIAL SERVICES; Unit strapped

USAGE OF WOOD RESIDUES: Bark, peelings - no use, burned

WOODLANDS EQUIPMENT: None

M & P PEELERS LTD.
(continued)

PLANT FACILITIES/EQUIPMENT: 1 - Post peeler
1 - Sharpener
1 - Open treating tank
1 - Loader

LIMITING FACTORS FOR
OPERATION AND EXPANSION: Wood supply

ESTIMATED REPLACEMENT COST
OF BUILDINGS, FIXED AND
MOBILE EQUIPMENT: \$48,000

REGION: Prince Albert

SASKATCHEWAN FOREST PRODUCTS CORPORATION
(Prince Albert - Wood Preserving Division)

ADDRESS:	550 First Avenue East Prince Albert, Saskatchewan S6V 2A5
TELEPHONE:	763-2687 - Plant 764-4266 - Prince Albert
TELEX:	074-29121
PLANT LOCATION:	8 miles northeast of Prince Albert
OWNERS:	Government of Saskatchewan, operated by Saskatchewan Forest Products Corporation, a crown corporation
PLANT MANAGEMENT:	N.S. Denmark, General Manager Fred Kapphahn, Marketing Manager Austin Clark, Plant Manager
PLANT CAPACITY:	Treating plant - 2MM cu ft/yr Post peeler - 2500 posts/8 hr shift Pole peeler - 8000 linear ft/8 hr shift
PRODUCTION 1979-80:	Treated stock - 1.5 MM cu ft Pulpwood - 5000 cords
PRODUCTS:	Pressure treated posts - 2", 3", 4", 5", 6" - 35%, 6', 7' and 8' lengths Pressure treated poles and roundwood stock - 50%, 8' lengths and over Pressure treated lumber and plywood stock - 15%
PRESERVATIVES USED:	Oil-borne pentachlorophenol and chromated copper arsenate
SPECIES UTILIZED:	jP - 95% Douglas-fir and others - 5%
WOOD SUPPLY:	Purchased - 50% Timber permit - 50%
AVERAGE LOG HAUL WOODS TO PLANT:	80 miles
YEAR PLANT WAS CONSTRUCTED OR REBUILT:	1976

SASKATCHEWAN FOREST PRODUCTS CORPORATION
(Prince Albert - Wood Preserving Division, continued)

**AVERAGE EMPLOYMENT
MONTHS OF OPERATION:**

WOODLANDS:

Contract -	21	J F M - - J J A - - - -
TREATING		
PLANT:	57	J F M A M J J A S O N D
OFFICE/		
SALES:	7	J F M A M J J A S O N D

TRANSPORTATION:

INPUTS: Truck
PRODUCTS: Truck

MARKETS:

Alberta, Saskatchewan, Manitoba

SPECIAL SERVICES:

Custom treating to customer's specifications,
 stamped, treated wood foundation material.

MEMBERSHIPS:

American Wood Preservers' Association
 Central Forest Products Association

TRADEMARK:

SFP

ENERGY SUPPLY FOR PLANT:

Electricity - Saskatchewan Power Corp.
 Natural gas - Saskatchewan Power Corp.

USAGE OF WOOD RESIDUES:

Tops - pulpwood
 Bark, peelings - energy conversion (hog fuel)

WOODLANDS EQUIPMENT:

Tanquay mobile slasher

PLANT FACILITIES/EQUIPMENT:

1 - Morbark pole peeler
 2 - Morbark post peelers
 2 - 96" x 109' pressure treating cylinders
 1 - Moore dry kiln (200 M fbm/charge)
 1 - 125 Michigan loader with grapple
 1 - 55 Michigan loader with log fork
 1 - Super 10 Pettibone loader with pulp grapple
 1 - Super 10 Pettibone loader with log fork

**LIMITING FACTORS FOR
OPERATION AND EXPANSION:**

Wood supply

**ESTIMATED REPLACEMENT COST
OF BUILDINGS, FIXED AND
MOBILE EQUIPMENT:**

\$4,500,000

REGION:

Prince Albert

SUMNERS WOOD PRESERVERS LTD.

ADDRESS: Box 88
 Christopher Lake, Saskatchewan
 S0J 0N0

TELEPHONE: 982-2126

PLANT LOCATION: Christopher Lake, Saskatchewan

OWNERS: Bud and Ronald Sumners

PLANT MANAGEMENT: Ronald Sumners

PLANT CAPACITY: Treating plant - 1000 cu ft/day
 Post peeler - 1500 posts/day

PRODUCTION 1979-80: 107 M cu ft

PRODUCTS: Pressure treated fence posts
 2-3" - 20%, 4-5" - 35%, 5-6" - 30%,
 6', 7' and 8' lengths
 Rails - 15%

PRESERVATIVES USED: Oil-borne pentachlorophenol

SPECIES UTILIZED: jP - 85% (fire killed)
 wS - 15%

WOOD SUPPLY: Timber permit

AVERAGE LOG HAUL
 WOODS TO PLANT: 80 miles

YEAR PLANT WAS CONSTRUCTED
 OR REBUILT: 1950

AVERAGE EMPLOYMENT
 MONTHS OF OPERATION:

WOODLANDS:													
Contract -	5		J	F	M	A	M	J	J	A	S	O	N
TREATING													
PLANT:	7		-	-	M	A	M	J	J	A	S	-	-
OFFICE/													
SALES:	1		-	-	M	A	M	J	J	A	S	-	-

TRANSPORTATION; INPUTS: Truck
 PRODUCTS: Truck

MARKETS: Local
 Southern Saskatchewan

SUMNERS WOOD PRESERVERS LTD.
(continued)

SPECIAL SERVICES: Cut and treated to customer's specifications,
stamped, unit strapped.

TRADEMARK: SWP

ENERGY SUPPLY FOR PLANT: Electricity - Saskatchewan Power Corp.

USAGE OF WOOD RESIDUES: Bark, peelings - no use, piled

WOODLANDS EQUIPMENT: None

PLANT FACILITIES/EQUIPMENT: 1 - Post peeler
2 - Sharpeners
4 - Bundlers
1 - Pressure treating cylinder, 52" x 38'
1 - 580D Case tractor with loader
2 - 1/2 ton trucks

LIMITING FACTORS FOR
OPERATION AND EXPANSION: Wood supply

ESTIMATED REPLACEMENT COST
OF BUILDINGS, FIXED AND
MOBILE EQUIPMENT: \$125,000

REGION: Prince Albert

VANDALE, LEONARD

ADDRESS: R.R. #5, Site #17, Compartment 28
 Prince Albert, Saskatchewan
 S6V 5R2

TELEPHONE: 763-2458

PLANT LOCATION: 15 miles east of Prince Albert

OWNERS: Leonard Vandale

PLANT MANAGEMENT: Leonard Vandale

PLANT CAPACITY: Treating plant - 1000 cu ft/day
 Post peeler - 2000 posts/day

PRODUCTION 1979-80: 145 M cu ft

PRODUCTS: Treated fence posts
 2-3" - 30%, 3-4" - 60%, 4-5" - 10%,
 6' lengths

PRESERVATIVES USED: Pentachlorophenol and diesel fuel mix

SPECIES UTILIZED: bS - 70% (fire killed)
 jP - 30% (fire killed)

WOOD SUPPLY: Purchased

AVERAGE LOG HAUL
 WOODS TO PLANT: 100 miles

YEAR PLANT WAS CONSTRUCTED
 OR REBUILT: 1977

AVERAGE EMPLOYMENT
 MONTHS OF OPERATION: TREATING
 PLANT: 5 - - - A M J J A S O N D

TRANSPORTATION: INPUTS: Truck
 PRODUCTS: Truck

MARKETS: Central Alberta - 80%
 Southern Saskatchewan - 20%

SPECIAL SERVICES: Unit strapped

USAGE OF WOOD RESIDUES: Bark, peelings - no use, piled

WOODLANDS EQUIPMENT: None

VANDALE, LEONARD
(continued)

PLANT FACILITIES/EQUIPMENT: 2 - Post peelers
 1 - Pole peeler
 1 - Open treating tank
 2 - Flat deck trucks

LIMITING FACTORS FOR
OPERATION AND EXPANSION: Wood supply

ESTIMATED REPLACEMENT COST
OF BUILDINGS, FIXED AND
MOBILE EQUIPMENT: \$75,000

REGION: Prince Albert

VERMETTE TRUCKING AND WOOD PRESERVERS LTD.

ADDRESS: 408 - 13 Street West
 Prince Albert, Saskatchewan
 S6V 1E3

TELEPHONE: 764-4054

PLANT LOCATION: Spruce Home, Saskatchewan

OWNERS: Archie Vermette and Partner

PLANT MANAGEMENT: Archie Vermette

PLANT CAPACITY: Treating plant - 2000 cu ft/day
 Post peeler - 3000 posts/day

PRODUCTION 1979-80: 348 M cu ft

PRODUCTS: Treated fence posts
 2-3" - 50%, 3-4" - 40%, 4-5" - 10%,
 6', 7' and 8' lengths

PRESERVATIVES USED: Pentachlorophenol and fuel oil mix

SPECIES UTILIZED: jP (fire killed)

WOOD SUPPLY: Purchased

AVERAGE LOG HAUL
 WOODS TO PLANT: 100 Miles

YEAR PLANT WAS CONSTRUCTED
 OR REBUILT: 1975

AVERAGE EMPLOYMENT
 MONTHS OF OPERATION: TREATING
 PLANT: 9 - - M A M J J A S O N D

TRANSPORTATION: INPUTS: Truck
 PRODUCTS: Truck

MARKETS: Southern Saskatchewan - 80%
 Alberta - 20%

SPECIAL SERVICES: Unit strapped

USAGE OF WOOD RESIDUES: Bark, peelings - 50% industrial use
 - 50% no use, piled

VERMETTE TRUCKING AND WOOD PRESERVERS LTD.
(continued)

WOODLANDS EQUIPMENT:	None
PLANT FACILITIES/EQUIPMENT:	1 - Post peeler 2 - Sharpeners 1 - Pole peeler 1 - Open treating tank 1 - 14W Case loader 1 - Massey Ferguson tractor with front end loader
LIMITING FACTORS FOR OPERATION AND EXPANSION:	Wood supply
ESTIMATED REPLACEMENT COST OF BUILDINGS, FIXED AND MOBILE EQUIPMENT:	\$90,000
REGION:	Prince Albert

WOOD TREATING PLANTS
LESS THAN 100 M CU FT

WOOD TREATING PLANTS LESS THAN 100 M CU FT

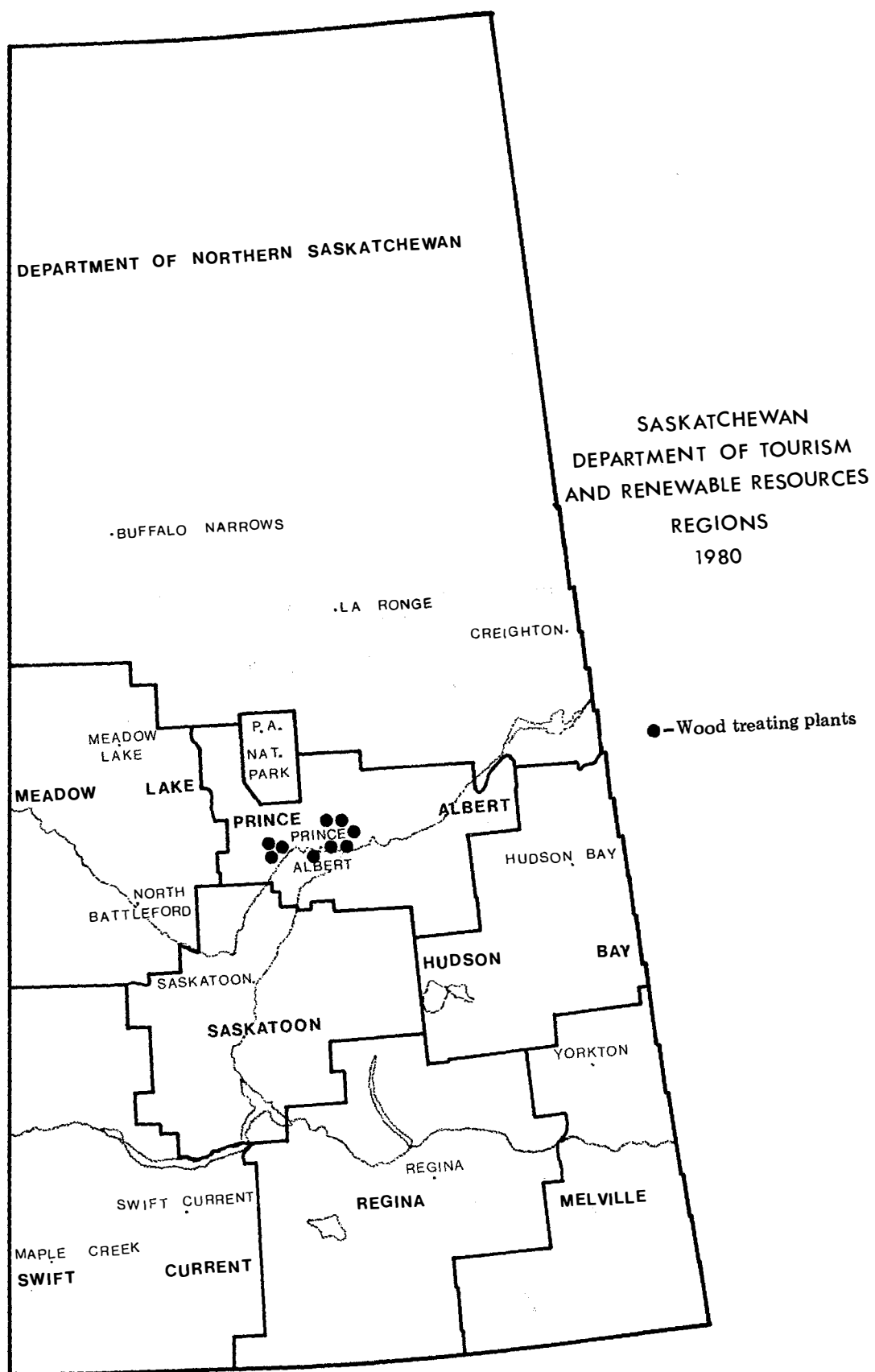

Figure 7. Location of wood treating plants producing less than 100 M cubic feet.

GRIMARD, ALEX

ADDRESS: General Delivery
Holbein, Saskatchewan
S0J 1G0

TELEPHONE: 747-3744

PRODUCTION 1979-80: 64 M cu ft roundwood

PRODUCTS: Treated fence posts
2"-3" - 40%, 3"-4" - 40%
4"-5" - 20%, 6' lengths

PRESERVATIVES USED: Pentachlorophenol and diesel fuel mix

MARKETS: Southern Saskatchewan

SPECIES UTILIZED: jP (fire killed)

WOOD SUPPLY: Purchased

EMPLOYMENT (MAN/YEARS): 4.0

FACILITIES: 2 - Open treating tanks
Post peeler and sharpener

REGION: Prince Albert

HENRY WOOD PRESERVERS

ADDRESS: 130 McLellan Crescent
Prince Albert, Saskatchewan
S6V 5X9

TELEPHONE: 764-8863

PRODUCTION 1979-80: 18 M cu ft roundwood

PRODUCTS: Treated fence posts
2"-3" - 45%, 3"-4" - 45%,
4"-5" - 10%, 6' lengths

PRESERVATIVES USED: Pentachlorophenol and diesel fuel mix

MARKETS: Saskatchewan

SPECIES UTILIZED: jP (fire killed)

WOOD SUPPLY: Timber permit

EMPLOYMENT (MAN/YEARS): 0.25

FACILITIES: Open treating tank
Post peeler and sharpener

REGION: Prince Albert

INDUSTRIAL WOOD PRESERVERS LTD.

ADDRESS: 1930 - 2nd Ave. West
Prince, Albert, Saskatchewan
S6V 5C2

TELEPHONE: 764-2563

PRODUCTION 1979-80: 11 M cu ft roundwood

PRODUCTS: Pressure treated fence posts
2"-3" - 50%, 3"-4" - 50%,
6' lengths

PRESERVATIVES USED: Pentachlorophenol, cresote and diesel fuel
mix

MARKETS: Saskatchewan - 10%
Alberta - 90%

SPECIES UTILIZED: jP (fire killed)

WOOD SUPPLY: Timber permit - 75%
Purchased - 25%

EMPLOYMENT (MAN/YEARS): 0.5

FACILITIES: Stationary sawmill with 48" circular headsaw
Pressure treating tank, 84" x 42'
Post peeler
2 Sharpeners
Domer

REGION: Prince Albert

LEHNER, TOM

ADDRESS: 243 - 25 St. West
Prince Albert, Saskatchewan
S6V 4P4

TELEPHONE: 764-2108

PRODUCTION 1979-80: 11 M cu ft roundwood

PRODUCTS: Treated fence posts
2"-3" - 50%, 3"-4" - 50%,
6' lengths

PRESERVATIVES USED: Pentachlorophenol, cresote and diesel fuel mix

MARKETS: Local and southern Saskatchewan

SPECIES UTILIZED: jP (fire killed)

WOOD SUPPLY: Purchased

EMPLOYMENT (MAN/YEARS): 0.25

FACILITIES: Open treating tank
Post peeler and sharpener

REGION: Prince Albert

NEWELL, DENNIS

ADDRESS: 1619 - 14 St. West
Prince Albert, Saskatchewan
S6V 3N5

TELEPHONE: 764-0421

PRODUCTION 1979-80: 13 M cu ft roundwood

PRODUCTS: Treated fence posts
2"-3" - 50%, 3"-4" - 50%,
6' lengths

PRESERVATIVES USED: Pentachlorophenol and diesel fuel mix

MARKETS: Saskatchewan

SPECIES UTILIZED: jP (fire killed)

WOOD SUPPLY: Purchased

EMPLOYMENT (MAN/YEARS): 0.75

FACILITIES: Open treating tank
Post peeler and sharpener

REGION: Prince Albert

PAMBRUM, HAROLD

ADDRESS:	General Delivery Crutwell, Saskatchewan S0J 0P0
PRODUCTION 1979-80:	10 M cu ft roundwood
PRODUCTS:	Treated fence posts 2"-3" - 15%, 3"-4" - 18%, 4"-5" - 18%, 6' lengths Rails - 22% Dimension - 19% Boards - 8%
PRESERVATIVES USED:	Pentachlorophenol and diesel fuel mix
MARKETS:	Southern Saskatchewan
SPECIAL SERVICES:	Custom sawing
SPECIES UTILIZED:	jP (fire killed) wS
WOOD SUPPLY:	Timber permit
EMPLOYMENT (MAN/YEARS):	0.75
FACILITIES:	Portable 42" circular headsaw Open treating tank 2 Post peelers and sharpeners Edger Planer
REGION:	Prince Albert

PILON, ARSENE

ADDRESS: 1220 - 15 St. West
Prince Albert, Saskatchewan
S6V 3S5

TELEPHONE: 763-2706

PRODUCTION 1979-80: 64 M cu ft roundwood

PRODUCTS: Treated fence post
2"-3" - 20%, 3"-4" - 80%,
6', 7' and 8' lengths

PRESERVATIVES USED: Pentachlorophenol, cresote and diesel fuel
mix

MARKETS: Saskatchewan

SPECIES UTILIZED: jP (fire killed)

WOOD SUPPLY: Timber permit

EMPLOYMENT (MAN/YEARS): 4.0

FACILITIES: Open treating tank
Post peeler and sharpener

REGION: Prince Albert

ST. DANIS, MAX

ADDRESS: General Delivery
Crutwell, Saskatchewan
S0J 0P0

PRODUCTION 1979-80: 28 M cu ft roundwood

PRODUCTS: Treated fence posts
2"-3" - 28%, 3"-4" - 52%,
4"-5" - 14%, 6'lengths
Dimension - 4%
Boards - 2%

PRESERVATIVES USED: Pentachlorophenol and diesel fuel mix

MARKETS: Southern Saskatchewan

SPECIAL SERVICES: Custom sawing

SPECIES UTILIZED: jP (fire killed)

WOOD SUPPLY: Timber permit

EMPLOYMENT (MAN/YEARS): 1.0

FACILITIES: Portable 48" circular headsaw
Open treating tank
Post peeler and sharpener

REGION: Prince Albert

VICK AND LOU WOOD PRESERVERS

ADDRESS: Box 102
Spruce Home, Saskatchewan
S6V 5R4

TELEPHONE: 764-0945 or 764-8090

PRODUCTION 1979-80: 81 M cu ft roundwood

PRODUCTS: Treated fence posts
2"-3" - 35%, 4"-5" - 60%,
6" - 5%, 6' lengths

PRESERVATIVES USED: Pentachlorophenol, and diesel fuel mix

MARKETS: Southern Saskatchewan

SPECIES UTILIZED: jP (fire killed)

WOOD SUPPLY: Timber permit

EMPLOYMENT (MAN/YEARS): 5.5

FACILITIES: Open treating tank
Post peeler and sharpener

REGION: Prince Albert

1890-1891

1890-1891
1890-1891
1890-1891

1890-1891

1890-1891

1890-1891
1890-1891
1890-1891

1890-1891

1890-1891

1890-1891

1890-1891

1890-1891

MISCELLANEOUS WOOD-USING INDUSTRIES

BUILDING TIMBER PLANT

LATH MILLS

PALLET PLANTS

POST OPERATION

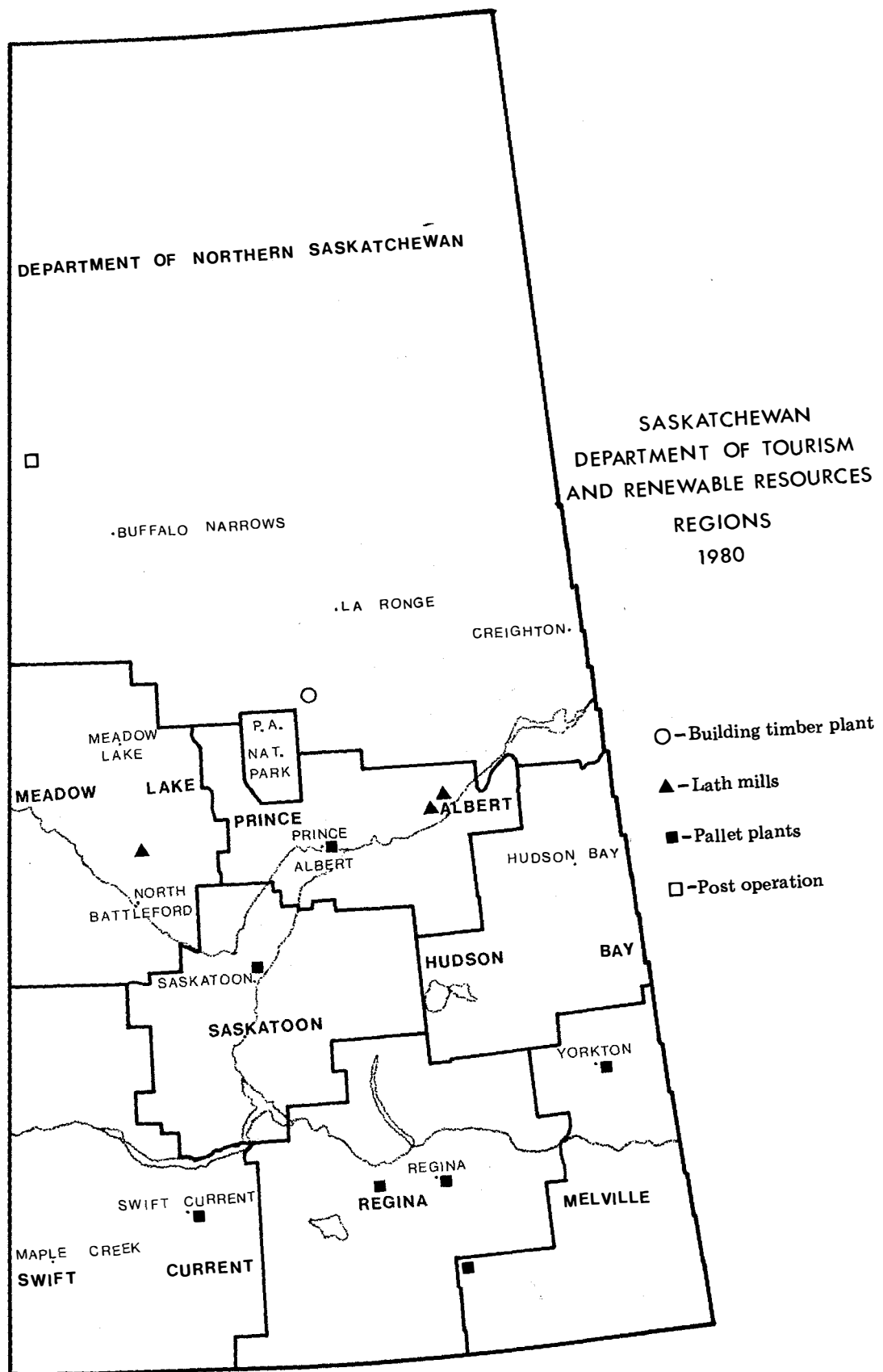

Figure 8. Location of miscellaneous wood-using industries.

BUILDING TIMBER PLANT

DEPARTMENT OF NORTHERN SASKATCHEWAN
(Weyakwin)

ADDRESS:	#200, 48 - 12th Street East Prince Albert, Saskatchewan S6V 1B2
TELEPHONE:	663-5840 - Weyakwin 764-6848 - Prince Albert
MILL LOCATION:	Weyakwin, Saskatchewan
PRODUCTION:	630 M fbm
PRODUCTS:	Chisum house logs
MARKETS:	Saskatchewan
SPECIES UTILIZED:	tA - 90% wS - 10%
WOOD SUPPLY:	Timber permit
YEAR MILL WAS CONSTRUCTED OR REBUILT:	1977 (mill burnt down May 21/80)
EMPLOYMENT (MAN/YEARS):	8
FACILITIES:	Chisum log mill #5
LIMITING FACTORS FOR OPERATION AND EXPANSION:	Quality and supply of aspen logs
ESTIMATED REPLACEMENT COST OF BUILDINGS, FIXED AND MOBILE EQUIPMENT:	\$675,000
REGION:	Department of Northern Saskatchewan

1870-1871

1872-1873

1874-1875

1876-1877

1878-1879

LATH MILLS

E & M LATH MILLS

ADDRESS:	Box 72 Love, Saskatchewan S0J 1P0
TELEPHONE:	276-5778
PRODUCTION:	10 M fbm
PRODUCTS:	Lath 1st grade -60% 2nd grade - 40%
MARKETS:	Saskatchewan - 90% Manitoba - 5% Alberta - 5%
SPECIES UTILIZED:	jP
WOOD SUPPLY:	Timber permit
EMPLOYMENT (MAN/YEARS):	0.75
FACILITIES:	Portable sawmill with 48" circular headsaw Lath mill with 8 blades
REGION:	Prince Albert

NORTHERN LATH MILLS CO.

ADDRESS:	Box 64 Love, Saskatchewan S0J 1P0
TELEPHONE:	276-5709
PRODUCTION:	200 M fbm
PRODUCTS:	Lath
MARKETS:	Saskatchewan - 75% Manitoba - 15% Alberta - 10%
SPECIES UTILIZED:	jP - 50% wS - 50%
WOOD SUPPLY:	Timber permit
EMPLOYMENT (MAN/YEARS):	3.5
FACILITIES:	3 - Portable sawmills with 48" circular headsaws 2 - Lath mills
REGION:	Prince Albert

SLOAN BROTHERS LATH MILL

ADDRESS:	Box 25, R.R. #1 Glaslyn, Saskatchewan S0M 0Y0
TELEPHONE:	342-4205 342-4369
PRODUCTION:	66 M fbm
PRODUCTS:	Lath
MARKETS:	Saskatchewan
SPECIES UTILIZED:	wS - 50% tA - 50%
WOOD SUPPLY:	Timber permit Purchased
EMPLOYMENT (MAN/YEARS):	0.75
FACILITIES:	Portable sawmill with 42" circular headsaw Lath mill
REGION:	Meadow Lake

PALLET PLANTS

ASPEN INDUSTRIES

ADDRESS:	42 - 10th Street N.E. Weyburn, Saskatchewan S4H 1G7
TELEPHONE:	842-3411
PRODUCTION 1979-80:	600 M fbm
PRODUCTS:	Pallets - 75% Crates - 10% Reels - 5% Stakes - 10%
MARKETS:	Southern Saskatchewan
SPECIES UTILIZED:	tA - 90% wS - 10%
WOOD SUPPLY:	Purchased
EMPLOYMENT (MAN/YEARS):	12
FACILITIES:	Pallet manufacturing equipment
REGION:	Melville

CANASPHERE INDUSTRIES LIMITED

ADDRESS: 603 High Street West
Moose Jaw, Saskatchewan
S6H 1T5

TELEPHONE: 693-4800

TELEX: 071-29196

PRODUCTION 1979-80: 900 M fbm

PRODUCTS: Pallets - 85%
Crates - 15%

MARKETS: Saskatchewan

SPECIES UTILIZED: wS - 80%
tA - 20%

WOOD SUPPLY: Purchased

EMPLOYMENT (MAN/YEARS): 9

FACILITIES: Pallet manufacturing equipment

REGION: Regina

KINSMEN COMMUNITY WORKSHOP

ADDRESS:	300 - 15th Ave. East Prince Albert, Saskatchewan S6V 2N7
TELEPHONE:	763-2931
PRODUCTION 1979-80:	190 M fbm
PRODUCTS:	Pallets - 65% Lath - 30% Stakes - 5%
MARKETS:	Local Saskatchewan
SPECIES UTILIZED:	tA
WOOD SUPPLY:	Purchased
EMPLOYMENT (MAN/YEARS):	7
FACILITIES:	Pallet manufacturing equipment Lath mill
REGION:	Prince Albert

REM MANUFACTURING LTD.

ADDRESS:	McIntyre Industrial Park Box 1207 Swift Current, Saskatchewan S9H 3X4
TELEPHONE:	773-2819
PRODUCTION 1979-80:	60 M fbm
PRODUCTS:	Pallets
MARKETS:	Own use
SPECIES UTILIZED:	tA
WOOD SUPPLY:	Purchased
EMPLOYMENT (MAN/YEARS):	1
FACILITIES:	Pallet manufacturing equipment
REGION:	Swift Current

SASKATCHEWAN COUNCIL FOR CRIPPLED CHILDREN AND ADULTS
(Regina)

ADDRESS:	825 McDonald Street Regina Saskatchewan S4N 2X5
TELEPHONE:	569-9048
PRODUCTION 1979-80:	500 M fbm
PRODUCTS:	Pallets - 80% Stakes - 20%
MARKETS:	Local
SPECIES UTILIZED:	wS - 75% tA - 25%
WOOD SUPPLY:	Purchased
EMPLOYMENT (MAN/YEARS):	29
FACILITIES:	Pallet manufacturing equipment
REGION:	Regina

SASKATCHEWAN COUNCIL FOR CRIPPLED CHILDREN AND ADULTS
(Saskatoon)

ADDRESS:	1410 Kilburn Ave. Saskatoon, Saskatchewan S7M 0J8
TELEPHONE:	653-1694
PRODUCTION 1979-80:	798 M fbm
PRODUCTS:	Pallets and crates - 50% Stakes - 17% Patio furniture - 33%
MARKETS:	Local
SPECIES UTILIZED:	wS - 65% Cedar - 35%
WOOD SUPPLY:	Purchased
EMPLOYMENT (MAN/YEARS):	32
FACILITIES:	Pallet manufacturing equipment
REGION:	Saskatoon

SASKATCHEWAN COUNCIL FOR CRIPPLED CHILDREN AND ADULTS
(Yorkton)

ADDRESS: 62 Argyle Street
Yorkton,, Saskatchewan
S3N 0P6

TELEPHONE: 782-2463

PRODUCTION 1979-80: 1 MM fbm

PRODUCTS: Crates - 70%
Pallets - 20%
Stakes - 5%
Core boxes - 5%

MARKETS: Local

SPECIES UTILIZED: tA - 75%
wS - 25%

WOOD SUPPLY: Purchased

EMPLOYMENT (MAN/YEARS): 25

FACILITIES: Pallet manufacturing equipment

REGION: Melville

POST OPERATION

METHY CO-OP POST OPERATION

ADDRESS:	La Loche, Saskatchewan S0M 1G0
TELEPHONE:	None
PRODUCTION:	350,000 cu ft roundwood
PRODUCTS:	Posts
MARKETS:	Saskatchewan
SPECIES UTILIZED:	jP - 60% bS - 40%
WOOD SUPPLY:	Timber permit
EMPLOYMENT (MAN/YEARS):	12.5
FACILITIES:	None
REGION:	Department of Northern Saskatchewan

PULP, WAFERBOARD, AND PLYWOOD MILLS

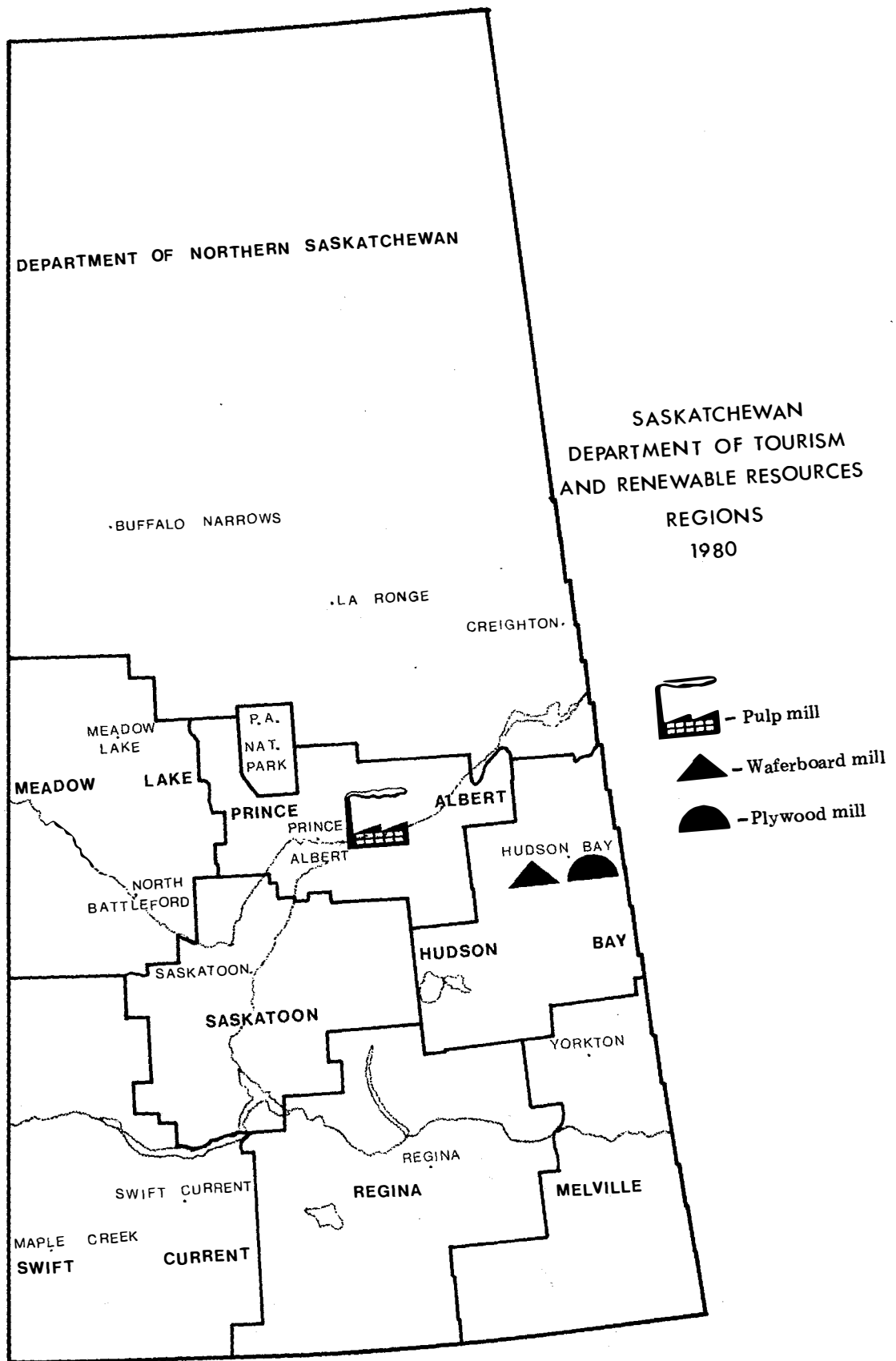

Figure 9. Location of pulp, waferboard, and plywood mills.

MACMILLAN BLOEDEL INDUSTRIES LTD.

ADDRESS: Box 460
Hudson Bay, Saskatchewan
S0E 0Y0

TELEPHONE: 865-2212

TELEX: 076-6238

MILL LOCATION: Hudson Bay, Saskatchewan

OWNERS: MacMillan Bloedel Ltd.
1075 West Georgia St.
Vancouver, B.C.
V6E 3R9

MILL MANAGEMENT: Roy G. Bondue, Resident Manager
Ron Smith, Production Manager
Vic Begrand, Woodlands Manager

MILL CAPACITY: 885 M sq ft (1/16" basis)/8 hr shift

PRODUCTION 1979-80: 910.3 MM sq ft (1/16" basis)

PRODUCTS: Waferboard - 1/4" - 30%, 5/16" - 12%,
3/8" - 11%, 7/16" - 30%, 1/2" - 2%,
5/8" - 15%

Sheathing panels

PRODUCTS BY GRADE: 1st grade - 90%
Shop grade - 9%
D grade - 1%

SPECIES UTILIZED: tA - 86%
bPo - 14%

WOOD SUPPLY: Forest management license agreement - 97%
Purchased - 3%

**AVERAGE LOG HAUL
WOODS TO MILL:** 40 miles

**YEAR MILL WAS CONSTRUCTED
OR REBUILT:** 1959

**AVERAGE EMPLOYMENT
MONTHS OF OPERATION:**

WOODLANDS:		
Contract -	60	J F M - - J J A S O N D
Own -	9	J F M A M J J A S O N D
MILL:	257	J F M A M J J A S O N D
OFFICE/ SALES:	9	J F M A M J J A S O N D

MACMILLAN BLOEDEL INDUSTRIES LTD.
(continued)

TRANSPORTATION:	INPUTS: Truck PRODUCTS: Truck - 65% Rail (CNR) - 35%
MARKETS:	Alberta, Saskatchewan, Manitoba - 48% Eastern Canada - 12% Midwestern U.S.A. - 37% Overseas - 3%
SPECIAL SERVICES:	Tongue and groove, end coated, cut to customer's specifications, unit strapped; graded to Canadian Standards Association specifications.
MEMBERSHIPS:	Canadian Waferboard Association Canadian Institute of Forestry
TRADEMARK:	Aspenite
ENERGY SUPPLY FOR MILL:	Steam - self generated Electricity - Saskatchewan Power Corp. Natural gas - Saskatchewan Power Corp.
USAGE OF WOOD RESIDUES:	All waste, chips, sawdust, bark - hog fuel - 40% own use - 60% others
WOODLANDS EQUIPMENT:	2 - 950 Caterpillar loaders 2 - 966 Caterpillar loaders with grapples 1 - Super 20 Pettibone 1 - Wobco grader 1 - Case backhoe
MILL FACILITIES/EQUIPMENT:	2 - Manitowoc debarkers 4 - Waferizers 3 - Heli dryers 1 - Dominion Bridge, 14 open hydraulic press 1 - Washington Iron Works, 18 open hydraulic press 1 - Trim saw assembly 1 - Yates sander 1 - Bapco and Wilcox 550 H.P. boiler 2 - Saskatoon 100 H.P. boilers
LIMITING FACTORS FOR OPERATION AND EXPANSION:	Distance from market, market fluctuations
ESTIMATED REPLACEMENT COST OF BUILDINGS, FIXED AND MOBILE EQUIPMENT:	\$40,000,000
REGION:	Hudson Bay

PRINCE ALBERT PULP COMPANY LTD.
(continued)

TRANSPORTATION:	INPUTS: Truck - 90% Rail - 10% (CNR, CPR) PRODUCTS: Rail - 97% (CNR, CPR) Truck - 3%
MARKETS:	Midwestern U.S.A. - 75% Far east (Japan, Korea, Taiwan) - 15% Mexico - 5% Canada - 5%
SPECIAL SERVICES:	Custom tailoring of pulp to customer's specifications, packaged and unit strapped
MEMBERSHIPS:	Canadian Pulp and Paper Association Saskatchewan Forestry Association Canadian Institute of Forestry
TRADEMARK:	Arctic
ENERGY SUPPLY FOR MILL:	Electricity - 75% self generated - 25% Saskatchewan Power Corp. Natural gas - Saskatchewan Power Corp.
USAGE OF WOOD RESIDUES:	Bark - 95% energy conversion (hog fuel) - 5% no use, piled
WOODLANDS EQUIPMENT:	33 - 662 Clark skidders 20 - 664 Clark skidders 1 - 666 Clark skidder 10 - 667 Clark grapple skidders 1 - 668 Clark grapple skidder 7 - 3964 International feller bunchers 1 - 950 Harvester 1 - F.M.C. Linkbelt forwarder 1 - Bobcat 3 - Hydro Ax 1 - D6-C Caterpillar crawler 8 - D7-E Caterpillar crawlers 1 - D7-F Caterpillar crawler 1 - D7-G Caterpillar crawler 3 - D8 Caterpillar crawlers 3 - TD 25C International crawlers 2 - Komatsu loaders 2 - 280 Michigan rubber tired dozers 6 - 980 Caterpillar rubber tired dozers 1 - 910 Caterpillar rubber tired dozer 1 - 175 Michigan rubber tired dozer 5 - 140 Caterpillar graders 3 - Champion graders 1 - 14G Caterpillar grader

PRINCE ALBERT PULP COMPANY LTD.
(continued)

WOODLANDS EQUIPMENT:

- 1 - Link Belt L5 5000 Hyd. crane
- 2 - Tri-axle Columbia trailers
- 2 - Caterpillar scrappers
- 3 - T5-14 Terex scrappers
- 8 - Chip van trailers
- 1 - Blue Chip forklift
- 2 - Mechanical tree planters
- 1 - Bracke cultivator
- 6 - 75 kw light plants
- 80 - Assorted gas vehicles which include:
cars, 1/2 ton trucks, 3/4 ton trucks,
feul trucks, flat deck trucks, mechanics'
service trucks and passenger buses

MILL FACILITIES/EQUIPMENT:

- Wood plant
- 2 - Link Belt log cranes
- 2 - Starr log decks
- 2 - Slashers
- 2 - KW dart stackers
- 4 - Manitowoc barking drums
- 1 - Montgomery hog
- 2 - Cowan bark presses
- 2 - Black-Clawson, 12 knife chippers
- 1 - Black-Clawson rechipper
- 6 - Black-Clawson rotary chip screens

Kraft Pulping Plant

- 1 - Kamyr continuous digester
- 3 - Hooper rotary knotters
- 3 - Cowan primary screens
- 1 - Cowan Secondary screen
- 1 - Bauer reject refiner

Recovery plant

- 1 - Dort-Oliver recausticizing
- 1 - Dort-Oliver lime mud washer
- 1 - Allis Chalmers lime kiln
- 1 - Peabody gas scrubber
- 1 - Horton-Kamyr evaporator
- 2 - B and W solids recovery units
- 1 - Joy precipitator

Bleach plant

- 6 - Kamyr washers
- 6 - Kamyr towers
- 6 - Kamyr mixers

PRINCE ALBERT PULP COMPANY LTD.
(continued)

MILL FACILITIES/EQUIPMENT:
(continued)

Stock preparation plant
3 - Black-Clawson pulpers
3 - Selectifiers screens
1 - Radiclone cleaner

Production and finishing plant
1 - Black-Clawson fourdrinier
1 - SF Flakt pulp drier
1 - Lambs-Grays Harbor cutter layboy
2 - Dominion baling presses
3 - Wire tying machines
3 - Toledo scales

Steam plant
1 - B and W boiler - capacity steam generated
4785 tons/day
2 - B and W type FMO boilers - capacity - steam
generated 1799 tons/day each

LIMITING FACTORS FOR
OPERATION AND EXPANSION:

Wood supply

ESTIMATED REPLACEMENT COST
OF BUILDINGS, FIXED AND
MOBILE EQUIPMENT:

\$400,000,000

REGION:

Prince Albert

SASKATCHEWAN FOREST PRODUCTS CORPORATION
(Hudson Bay - Plywood Division)

ADDRESS:	550 First Avenue East Prince Albert, Saskatchewan S6V 2A5
TELEPHONE:	865-2201 - Hudson Bay 764-4266 - Prince Albert
TELEX:	076-6242 - Hudson Bay 074-29121 - Prince Albert
PLANT LOCATION:	Box 40 Hudson Bay, Saskatchewan S0E 0Y0
OWNERS:	Government of Saskatchewan, operated by Saskatchewan Forest Products Corporation, a crown corporation
PLANT MANAGEMENT:	N.S. Denmark, General Manager Fred Kapphahn, Marketing Manager Al Harris - Plant Manager Roland St. Louis - Production Superintendent Gordon Martins - Maintenance Superintendent
PLANT CAPACITY:	900 M sq ft (1/16" basis)/8 hr shift
PRODUCTION 1979-80:	Plywood - 420 MM sq ft (1/16" basis) Wood chips - 20,000 BDU
PRODUCTS:	Plywood - 5/16" - 20%, 3/8" - 35%, 1/2" - 10%, 5/8" - 25%, 3/4" - 10%
PRODUCTS BY GRADE:	Standard sheathing - 60% Select sheathing - 40%
SPECIES UTILIZED:	wS - 88% tA - 12%
WOOD SUPPLY	Purchased wood - 88% Forest management license agreement - 12%
AVERAGE LOG HAUL WOOD TO PLANT:	54 miles
YEAR PLANT WAS CONSTRUCTED OR REBUILT:	1973

SASKATCHEWAN FOREST PRODUCTS CORPORATION
(Hudson Bay - Plywood Division, continued)

**AVERAGE EMPLOYMENT
MONTHS OF OPERATION:**

WOODLANDS:

Contract - 15 J F - - - - - N D

PLYWOOD

PLANT: 195 J F M A M J J A S O N D

OFFICE/

SALES: 5 J F M A M J J A S O N D

TRANSPORTATION:

INPUTS: Truck

PRODUCTS: Rail (CNR) - 60%

Truck - 40%

MARKETS:

Alberta, Saskatchewan, Manitoba - 44%

Eastern Canada - 40%

United Kingdom - 16%

SPECIAL SERVICES:

Graded, stamped

MEMBERSHIPS:

Western Plywood Manufacturers Association

Central Forest Products Association

MILL STAMP:

W.P.M.A. #033

TRADEMARK:

SaskPly

ENERGY SUPPLY FOR MILL:

Electricity - Saskatchewan Power Corp.

Natural gas - Saskatchewan Power Corp.

USAGE OF WOOD RESIDUES:

Sawdust, shavings - no use, burned

Waste plywood - wood chips

Peeler cores - studs and wood chips

WOODLANDS EQUIPMENT:

None

PLANT FACILITIES/EQUIPMENT:

1 - 30" Cambio debarker

1 - Premier 8' Lathe with 42" swing

1 - Elliot-Bay, clipper

3 - Durand sheet stackers

2 - Prentice gas-fired dryers

3 - Conventional spreaders

1 - Lamb-Cargate glue mixer

1 - Black-Clawson veneer chipper

1 - Globe prepress

1 - Durand press loader and unloader

1 - Pourrard 36 opening hot press

1 - Durand saw feed assembly

1 - Durand 5 bin grade line

1 - Durand T & G machine

1 - Burner

6 - Tow motor forklifts

SASKATCHEWAN FOREST PRODUCTS CORPORATION
(Hudson Bay - Plywood Division, continued)

LIMITING FACTORS FOR
OPERATION AND EXPANSION: Wood supply, market fluctuations

ESTIMATED REPLACEMENT COST
OF BUILDINGS, FIXED AND
MOBILE EQUIPMENT: \$15,000,000

REGION: Hudson Bay

1. The first part of the paper is devoted to the study of the properties of the function $f(x)$ defined by the equation $f(x) = \int_0^x f(t) dt$. It is shown that $f(x)$ is a constant function, and its value is determined by the initial condition $f(0) = 1$.

2. In the second part, we consider the function $g(x)$ defined by the equation $g(x) = \int_0^x g(t) dt$. It is shown that $g(x)$ is a constant function, and its value is determined by the initial condition $g(0) = 1$.

3. The third part of the paper is devoted to the study of the properties of the function $h(x)$ defined by the equation $h(x) = \int_0^x h(t) dt$. It is shown that $h(x)$ is a constant function, and its value is determined by the initial condition $h(0) = 1$.

4.

POTENTIALLY PRODUCTIVE SAWMILLS

POTENTIALLY PRODUCTIVE SAWMILLS ¹

<u>NAME</u>	<u>ADDRESS, TELEPHONE</u>	<u>FACILITIES</u>
<u>DEPARTMENT OF NORTHERN SASKATCHEWAN</u>		
JOHNSON, Bodvar	522 Douglas Street Flin Flon, Manitoba R8A 1E2	Stationary sawmill, 40" circular headsaw Planer, Edger, Resaw
<u>SASKATCHEWAN DEPARTMENT OF TOURISM AND RENEWABLE RESOURCES</u>		
HUDSON BAY REGION		
BLENDER, Raymond	Box 85 Endeavour, Sask. S0A 0W0	Portable sawmill, 48" circular headsaw
CHUPIK, Nick	General Delivery Danbury, Saskatchewan S0A 0P0 548-4258	Portable sawmill, 44" circular headsaw
DERENOWSKI, Walter	Box 252 Porcupine Plain, Sask. S0E 1H0 278-2706	Portable sawmill, 40" circular headsaw
DRONECK, John	Box 914 Preeceville, Sask. S0A 3B0	Portable sawmill, 48" circular headsaw
GEORGE, Ron	Box 174 Lintlaw, Sask. S0A 2H0 325-2069	Portable sawmill, 48" circular headsaw
GRIFFITH, Keith	R.R. #1 Norquay, Sask. S0A 2V0 594-2780	Stationary sawmill, 40" circular headsaw

¹ Sawmills with no production in 1979-80

POTENTIALLY PRODUCTIVE SAWMILLS
(continued)

<u>NAME</u>	<u>ADDRESS, TELEPHONE</u>	<u>FACILITIES</u>
GUY, Hubert	Box 214 Lintlaw, Sask. S0A 2H0 325-4359	Portable sawmill, 36" circular headsaw
HAMMERSTROM, Curtis	Box 496 Preeceville, Sask. S0A 3B0	Portable sawmill, 36" circular headsaw
HARRIS, Aaron	Box 62 Endeavour, Sask. S0A 0W0	Portable sawmill, 48" circular headsaw
HESKIN, Alfred	Box 35 Norquay, Sask. S0A 2V0 594-2628	Portable sawmill, 48" circular headsaw
HOUSDEN, Fred	Box 352 Porcupine Plain, Sask. S0E 1H0	Portable sawmill, 48" circular headsaw
LAWRENCE, Charles	Box 813 Kelvington, Sask. S0A 1W0	Portable sawmill, 42" circular headsaw
MATHEW, William	Box 931 Kamsack, Sask. S0A 1S0 542-3311	Stationary sawmill, 50" circular headsaw
McNEILLY brothers	Box 105 Kelvington, Sask. S0A 1W0 327-4760	Portable sawmill, 48" circular headsaw
MESSNER, Richard	Box 208 Porcupine Plain, Sask. S0E 1H0 278-2612	Portable sawmill, 48" circular headsaw Edger

POTENTIALLY PRODUCTIVE SAWMILLS
(continued)

<u>NAME</u>	<u>ADDRESS, TELEPHONE</u>	<u>FACILITIES</u>
NYSTROM, Birtle	Box 338 Pelly, Sask. S0A 2Z0 595-4773	Stationary sawmill, 48" circular headsaw Edger
NYULI, Lester	General Delivery Bjorkdale, Sask. S0E 0E0 886-2025	Portable sawmill, 48" circular headsaw
PATENAUDE, Lawrence	Box 32 Perigord, Sask. S0A 3A0 322-4630	Portable sawmill, 48" circular headsaw
RADAWETZ, Walter	Box 104 Hazel Dell, Sask. S0A 1G0 547-4222	Portable sawmill, 42" circular headsaw
ROURKE, Douglas	Box 436 Pelly, Sask. S0A 2Z0 595-4985	Portable sawmill, 42" circular headsaw
RUDACHYK, John	R.R. #1 Box 17 Norquay, Sask. S0A 2B0 594-2916	Portable sawmill, 42" circular headsaw
SCHUTTE, Ronald	General Delivery Rockford, Sask. S0A 3M0 547-4669	Portable sawmill, 36" circular headsaw
SEKEL, Alfred	Box 160 Endeavour, Sask. S0A 0W0 547-4229	Portable sawmill, 42" circular headsaw

POTENTIALLY PRODUCTIVE SAWMILLS
(continued)

<u>NAME</u>	<u>ADDRESS, TELEPHONE</u>	<u>FACILITIES</u>
WATT, William	Box 9 Weekes, Sask. S0E 1V0 278-3145	Portable sawmill, 52" circular headsaw Edger
YAREMKO, Fred	Box 191 Arran, Sask. S0A 0B0 595-4758	Planer
MEADOW LAKE REGION		
BAUMGARDNER, Bill	General Delivery Pierceland, Sask. S0M 2K0	Portable sawmill, 42" circular headsaw
BUNSCHUH Carl	Box 210 Good Soil, Sask. S0M 1A0 238-4403	Portable sawmill, 48" circular headsaw Edger
DEMMANS Oran	Box 335 Meadow Lake, Sask. S0M 1V0 236-6926	Stationary sawmill, 46" circular headsaw
EMGREE, Charlie	General Delivery Good Soil, Sask. S0M 1A0 238-4601	Stationary sawmill, 44" circular headsaw Planer
FEHR, Orville	Box 236 Glaslyn, Sask. S0M 0Y0 342-4283	Stationary sawmill, 52" circular headsaw

POTENTIALLY PRODUCTIVE SAWMILLS
(continued)

<u>NAME</u>	<u>ADDRESS, TELEPHONE</u>	<u>FACILITIES</u>
GERVAIS, Gerald	General Delivery Bright Sand, Sask. S0M 0H0 248-3872	Portable sawmill, 40" circular headsaw
H & O LOGGING	417 - 1 Street W. Meadow Lake, Sask. S0M 1V0 236-5579	Portable sawmill, 48" circular headsaw
KOZLOSKI, Walter	General Delivery Meadow Lake, Sask. S0M 1V0 236-6882	Stationary sawmill, 40" circular headsaw
LARRIVEE, Robert	Box 66 Leoville, Sask. S0J 1N0 984-2255	Stationary sawmill, 42" circular headsaw
McCOWN, William	R.R. #1 Spiritwood, Sask. S0J 2M0 883-2764	Stationary sawmill, 46" circular headsaw
MORRIS, Roger and Donald MAURER	General Delivery Frenchman Butte, Sask. S0M 0W0 344-4973	Portable sawmill, 42" circular headsaw
PETERS, Leonard	General Delivery Rapid View, Sask. S0M 2M0 236-6970	Portable sawmill, 48" circular headsaw
RULE, John	Box 5 Pierceland, Sask. S0M 2K0 839-4530	Stationary sawmill, 40" circular headsaw

POTENTIALLY PRODUCTIVE SAWMILLS
(continued)

<u>NAME</u>	<u>ADDRESS, TELEPHONE</u>	<u>FACILITIES</u>
STRELEZKI, Paul	General delivery Dorintosh, Sask. S0M 0T0 236-5099	Stationary sawmill, 48" circular headsaw Edger
SWITYKE, Peter	Box 135 Leoville, Sask. S0J 1N0	Portable sawmill, 48" circular headsaw
SYDIA, Roman and Lloyd LAY	General Delivery Good Soil, Sask. S0M 1A0 238-4410	Portable sawmill, 42" circular headsaw
T & L SAWMILL	720 - 2nd Ave. W. Meadow Lake, Sask. S0M 1V0 236-5410	Portable sawmill, 48" circular headsaw
WEINHANDL, J.K.	General Delivery Paradise Hill, Sask. S0M 2G0	Stationary sawmill, 42" circular headsaw
PRINCE ALBERT REGION		
BECKMAN, Ken	Box 126 Paddockwood, Sask. S0J 1Z0 989-4604	Stationary sawmill, 44" circular headsaw Edger
BOSAY, Paul	Box 204 Leask, Sask. S0J 1M0 466-4651	Stationary sawmill, 46" circular headsaw
COX, Brian & Gary	Box 907 Carrot River, Sask. S0E 0L0 862-5982	Portable sawmill, 46" circular headsaw Edger 2 saw scragg

POTENTIALLY PRODUCTIVE SAWMILLS
(continued)

<u>NAME</u>	<u>ADDRESS, TELEPHONE</u>	<u>FACILITIES</u>
ERICKSON, Elmer	Box 127 Paddockwod, Sask. S0J 1Z0 989-4295	Portable sawmill, 46" circular headsaw Edger
EWEN, Wilford	Box 145 Archerwill, Sask. S0E 0B0 323-2190	Portable sawmill, 40" circular headsaw
FITZSIMMONS, Robert	General Delivery Melfort, Sask. S0E 1A0 752-3882	Stationary sawmill, 46" circular headsaw
LOGAN, Orville	General Delivery Melfort, Sask. S0E 1A0 864-3208	Portable sawmill, 46" circular headsaw
MISZANIEC, Harry	Box 221 Shell Lake, Sask. S0J 2G0 427-4814	Portable sawmill, 46" circular headsaw
NOWLIN, Victor	Box 134 White Fox, Sask. S0J 3B0 276-2451	Stationary sawmill, 48" circular headsaw Edger
OLSEN, Gordon	General Delivery Stump Lake, Sask. S0J 2S0 468-2769	Portable sawmill, 46" circular headsaw
PEARSON, Ernie	Box 73 Meath Park, Sask. S0J 1T0	Stationary sawmill, 42" circular headsaw

POTENTIALLY PRODUCTIVE SAWMILLS
(continued)

<u>NAME</u>	<u>ADDRESS, TELEPHONE</u>	<u>FACILITIES</u>
PODHORODECKI, John	General Delivery Shipman, Sask. S0J 2H0 426-2369	Portable sawmill, 48" circular headsaw Edger Resaw Planer
ROHEL, Alain	General Delivery St. Brieux, Sask. S0K 3V0 275-4503	Stationary sawmill, 32" circular headsaw
TURTLE, Thomas	Box 8 Candle Lake, Sask. S0J 3E0	Stationary sawmill, 40" circular headsaw
SWIFT CURRENT REGION		
BOWLES, Glen	Box 937 Maple Creek, Sask. S0N 1N0 667-2943 667-2962	Portable sawmill, 48" circular headsaw

ACKNOWLEDGMENTS

The authors wish to express their thanks to the headquarter's staff, field foresters, and conservation officers of the Forestry Branch, Saskatchewan Department of Tourism and Renewable Resources, and staff of the Department of Northern Saskatchewan for assistance in locating firms and individuals and to Arnold Steusser of the Central Forest Products Association for assistance in arranging field interviews. The assistance of V. Kolabinski, C.L. Rentz, and J.R. Gorman in helping complete the field interviews is gratefully acknowledged.

BIBLIOGRAPHY

- Canadian Standards Association. 1976. Canadian metric practice guide. Rexdale, Ontario. CAN 3-Z2341-76.
- Environment Canada. 1974. Selected metric (SI) units and conversion factors for Canadian forestry. Canadian Forest Service. Ottawa, Ontario. Unnumbered.
- Madison's Canadian Lumber Directory. Manufacturing and wholesaling, 1979-80. Vancouver, B.C.
- Ondro, W.J., B.W. Karaim, R.A. Bohning, and G.R. Stevenson. 1980. A directory of primary wood-using industries in Alberta, 1979. Environ. Can., Can. For. Serv., North. For. Res. Cent. Edmonton, Alberta. Inf. Rep. NOR-X-220.
- Ondro, W.J., R.A. Bohning, H.M. Stewart, and G.R. Stevenson. 1980. A directory of primary wood-using industries in Manitoba, 1980. Environ. Can., Can. For. Serv., North. For. Res. Cent. Edmonton, Alberta. Inf. Rep. NOR-X-230.
- Southam Business Publications Ltd. 1979. Pulp and Paper Canada, 1979 Directory. Westmount, Quebec.

APPENDIX 1

WOOD INDUSTRY ASSOCIATIONS

American Wood Preservers' Association (A.W.P.A.)
Suite 4444
7735 Old Georgetown Road
Bethesda, Maryland 20014

Central Forest Products Association (C.F.P.A.)
14 G - 1975 Corydon Avenue
Winnipeg, Manitoba
R3P 0R1
Telephone: (204) 489-5749

Canadian Forestry Association
185 Somerset Street
Ottawa, Ontario
K2P 0J2
Telephone: (613) 232-1815

Canadian Federation of Independent Business
56 Sparks Street
Ottawa, Ontario
K1P 5A9
Telephone: (613) 235-2373

Canadian Institute of Timber Construction (C.I.T.C.)
100 Bronson Avenue
Ottawa, Ontario
K1R 6G8

Canadian Lumbermen's Association
27 Goulburn Avenue
Ottawa, Ontario
K1N 8C7
Telephone: (613) 233-6205

Canadian Pulp and Paper Association
2300 Sun Life Building
Montreal, Quebec
H3B 2X9

Canadian Standards Association (C.S.A.)
178 Rexdale Boulevard
Rexdale, Ontario
M9W 1R3

WOOD INDUSTRY ASSOCIATIONS
(continued)

Canadian Waferboard Association
701 - 170 Laurier Avenue West
Ottawa, Ontario
K1P 5V5

Canadian Wood Council
85 Albert Street
Ottawa, Ontario
K1P 6A4

Canadian Wood Pallet and Container Association
P.O. Box 2248
Oshawa, Ontario
L1H 7V5
Telephone: (416) 571-0220

Interior Lumber Manufacturer's Association (I.L.M.A.)
295 - 333 Martin Street
Penticton, British Columbia
V2L 2K1

Saskatchewan Forestry Association
692 Cuelenaere Street
Prince Albert, Saskatchewan
S6V 2S9
Telephone: (306) 763-2189

White Spruce Lumberman's Association of Saskatchewan
c/o Ed Olchowy
Box 326
Birch Hills, Saskatchewan
S0G 0J0
Telephone: (306) 749-3317

APPENDIX 2

SELECTED METRIC (SI) UNITS AND CONVERSION FACTORS¹

<u>Imperial</u>	<u>Metric (SI)</u>
1 inch	2.54 cm
1 foot	0.3048 m
1 yard	0.9144 m
1 chain (66 ft)	20.1168 m
1 mile	1.6093 km
1 square inch	6.452 cm ²
1 square foot (ft ²)	929.0304 cm ²
1 square mile	2.590 km ²
1 gallon	4.546 L
1 ton (2000 lb)	0.9072 t
1 bone dry unit (2400 lb) (BDU)	1090 kg
1 cubic foot (ft ³)	0.0283 m ³
1 acre	0.4047 ha
1 cubic foot/acre	0.0701 m ³ /ha
1 cord (85 ft ³ solid wood)	2.407 m ³
1 cord (128 ft ³ stacked wood)	3.6246 m ³
1 cord (stacked/acre)	8.9560 m ³ (stacked/ha)
1 cunit (100 ft ³ solid wood)	2.8317 m ³
1000 board feet	4.29 m ³ (roundwood)
1 ft ² of sheet product (1/16" basis)	0.147 m ² (1 mm basis)

¹Sources: Environment Canada. 1974. Selected metric (SI) units and conversion factors for Canadian forestry. Canadian Forestry Service. Ottawa, Ontario. Unnumbered.

Canadian Standards Association. 1976. Canadian metric practice guide. Rexdale, Ontario. CAN3-Z234.1-76.

APPENDIX 3

SELECTED CONVERSION FACTORS FOR
TIMBER PRODUCTS

The conversion factors used for this directory are approximate values only and are based on certain generalizations and assumptions. The true value may vary depending on tree size (diameter and height), species, manufacturing practice, log rule, saw kerf, etc.

<u>Timber product</u>	<u>Equivalent value</u>
Fence posts: (per piece)	
6' x 3 1/2" top diam.	0.4 cu ft
6' x 4 1/2" top diam.	0.7 cu ft
6' x 5 1/2" top diam.	1.0 cu ft
7' x 3 1/2" top diam.	0.5 cu ft
7' x 4 1/2" top diam.	0.8 cu ft
7' x 5 1/2" top diam.	1.2 cu ft
8' x 5 1/2" top diam.	1.3 cu ft
8' x 6 1/2" top diam.	1.8 cu ft
8' x 7 1/2" top diam.	2.4 cu ft
8' x 8 1/2" top diam.	3.2 cu ft
Fuelwood (cord)	80 cu ft
Lath	
1 bundle (50 pieces)	9 fbm
Power and telephone poles	9 - 30 cu ft depending on size
Railway ties	
Grade #1 (7" x 9" x 8')	42 fbm per tie
Grades #2, #3 (6" x 8" x 8')	32 fbm per tie
Roundwood	
1 cord (4' x 4' x 8')	515 fbm 85 cu ft (solid wood equivalent) 128 cu ft (stacked wood)
1 cu ft	6.26 bd ft