

A DIRECTORY OF PRIMARY WOOD-USING INDUSTRIES IN ALBERTA, 1979



**Environnement
Canada**

**Environnement
Canada**

**Forestry
Service**

**Service
des Forêts**

Alberta

ENERGY AND
NATURAL RESOURCES
Alberta Forest Service

A DIRECTORY OF PRIMARY WOOD-USING INDUSTRIES
IN ALBERTA, 1979

W.J. ONDRO¹, B.W. KARAIM², R.A. BOHNING¹, AND G.R. STEVENSON¹

INFORMATION REPORT NOR-X-220
NORTHERN FOREST RESEARCH CENTRE
EDMONTON, ALBERTA

¹Senior Economist and Forest Technicians, respectively, Northern Forest Research Centre, Canadian Forestry Service, Environment Canada, Edmonton, Alberta.

²Forest Products Advisor, Alberta Forest Service, Energy and Natural Resources, Edmonton, Alberta.

Ondro, W.J., B.W. Karaim, R.A. Bohning, and G.R. Stevenson. 1980.

A directory of wood-using industries in Alberta, 1979. Environ. Can., Can. For. Serv., North. For. Res. Cent. Edmonton, Alberta. Inf. Rep. NOR-X-220.

ABSTRACT

In the summer of 1979 a survey was conducted of the primary wood-using industries in Alberta, including sawmills, planing mills, plywood mills, wood treating plants, and pulp, paper, and paperboard mills. Information was collected on mill location, ownership, capacity, wood supply, current production and employment, products, markets, marketing agents, woodlands equipment, and mill facilities.

Résumé

Durant l'été 1979, une étude a eu lieu sur les industries primaires du bois en Alberta, comprenant les usines de sciage, de rabotage, de contreplaqué, de traitement du bois, de pâtes et papiers et de cartons. Des données ont été colligées sur la localisation, les propriétaires, la capacité, les approvisionnements en bois, la production et l'embauche actuelles, les produits, les marchés, les agents de marketing, l'outillage sur les terres à bois et les installations de ces usines.

CONTENTS

	<u>Page</u>
INTRODUCTION	1
ABBREVIATIONS USED IN THIS DIRECTORY	6
ALPHABETICAL LISTING OF ALBERTA'S PRIMARY WOOD-USING INDUSTRIES.	7
SAWMILL-PLANING COMPLEXES	
More than 5 MM fbm	17
1 MM to 4.999 MM fbm	81
100 M to 999 M fbm	101
Less than 100 M fbm	153
INDEPENDENT PLANING MILLS	203
PLYWOOD MILLS	221
WOOD TREATING PLANTS	
100 M cu. ft. or more	229
99 M cu. ft. or less	247
MISCELLANEOUS WOOD-USING INDUSTRIES	
Pallet plants	255
Lath mills	265
Building timber plants	273
PULP, PAPER, AND PAPERBOARD MILLS	277
ACKNOWLEDGMENTS	290
BIBLIOGRAPHY	290
APPENDIX 1. WOOD INDUSTRY ASSOCIATIONS	291
APPENDIX 2. SELECTED METRIC (SI) UNITS AND CONVERSION FACTORS .	292

FIGURES

Figure 1. Location of sawmills producing 5 MM fbm or more per year	18
Figure 2. Location of sawmills producing 1 MM to 4.999 MM fbm per year	82
Figure 3. Location of sawmills producing 100 M to 999 M fbm per year	102
Figure 4. Location of sawmills producing less than 100 M fbm per year	154

	<u>Page</u>
Figure 5. Location of independent planing mills	204
Figure 6. Location of plywood mills	222
Figure 7. Location of wood treating plants producing 100 M cu. ft. or more per year	230
Figure 8. Location of wood treating plants producing 99 M cu. ft. or less per year	248
Figure 9. Location of pallet plants	256
Figure 10. Location of lath mills	266
Figure 11. Location of building timber plants	274
Figure 12. Location of pulp, paper, and paperboard mills	278

TABLES

Table 1. Alberta's primary wood-using industries in 1978-79, number of firms and annual production and employment .	3
Table 2. Management personnel in the Alberta Forest Service, Energy and Natural Resources (February 1, 1980)	4
Table 3. Regional headquarters of the Alberta Forest Service, Energy and Natural Resources (February 1, 1980)	5

Copies of this report are available from:

Resource Information Services
Energy & Natural Resources
7th Floor, Petroleum Plaza, South Tower
9915 - 108 Street
Edmonton, Alberta
T5K 2C9 (403) 427-7003

Northern Forest Research Centre
5320 - 122 Street
Edmonton, Alberta
T6H 3S5 (403) 435-7210

April, 1980

INTRODUCTION

Most of the information in this directory was gathered during the summer and fall of 1979 by staff of the Northern Forest Research Centre in on-site interviews with personnel of Alberta's wood-using industries. This subsequently was supplemented by telephone interviews, previously published directories (Teskey and Smyth 1973, 1974; Karaim 1977), and records of the Alberta Forest Service.

In this directory, Alberta's primary wood-using establishments are grouped into six activity categories: sawmills, planing mills, plywood mills, wood treating plants, miscellaneous wood-using industries (including pallet plants, lath mills, and building timber plants), and pulp, paper, and paperboard mills. Sawmills have been subdivided into four production levels: 5 MM fbm or more, 1 MM to 4.999 MM fbm, 100 M to 999 M fbm, and less than 100 M fbm per year. Sawmills producing less than 1 MM fbm per year are listed by forests. Wood treating plants are broken into two categories: 100 M cu. ft. or more and 99 M cu. ft. or less per year.

There has been no attempt to separately describe sawmills and planing mills that function as integrated operations; however, planing mills that operate independently through purchase of rough lumber or those that resaw and plane existing rough lumber are listed in a separate category. Pulp and paper also includes paperboard mills and those building materials plants whose manufacturing process is identical or bears close resemblance to pulp and paper. A listing of the abbreviations used throughout the directory and an alphabetical index of the primary wood-using industries are included.

Information on mill location, ownership, capacity, wood supply, current production and employment, products, markets, marketing agents, woodlands equipment, and mill facilities is provided for each of Alberta's primary wood-using industries. Highlights for 1978-79 include the production of 801.3 MM fbm of lumber and 308,130 bone dry units (2400 lb) of wood chips by the sawmill industry (Table 1). Over 516,000 tons of pulp and paper, 1,300 MM sq. ft. (1/16" basis) of plywood, and 100 MM sq. ft. (1/2" basis) of paperboard were produced. Alberta's 458 primary wood-using industries and independent log producers created 6356 man/years of employment.

For the convenience of the reader, there are also listings of management personnel of the Alberta Forest Service in Edmonton (Table 2) and in the Regional Headquarters (Table 3), associations relevant to Alberta's primary wood-using industries (Appendix 1), and metric equivalents of the forest products produced (Appendix 2).

Table 1. Alberta's primary wood-using industries in 1978-79,
number of firms and annual production and employment

Industry	Number of firms	Production	Employment in mills and woodlands (man/years)
Sawmill-planing complexes producing 5 MM fbm or more	26	661.6 MM fbm lumber 300,530 BDU's wood chips ¹	2872
Sawmill-planing complexes producing between 1 MM and 4.999 MM fbm	29	64.1 MM fbm lumber 7,600 BDU's wood chips ¹	267
Sawmill-planing complexes producing between 100 M and 999 M fbm	128	38.5 MM fbm lumber	315
Sawmill-planing complexes producing less than 100 M fbm	211	8.8 MM fbm lumber	168
Independent planing mills	18	83.0 MM fbm lumber	82
Plywood plants	3	1,318 MM sq. ft. (1/16" basis) - plywood	430
Wood treating plants	18	9.9 MM cu. ft. treated stock 1.1 MM fbm lumber	211
Miscellaneous wood-using industries	20	27.2 MM fbm	133
Pulp, paper, and paperboard mills	5	516,000 tons pulp/paper 108 MM sq. ft. (1/2" basis) - paperboard	1761
Independent log producers	- ²	--- ³	117
TOTAL	458		6356

¹ One BDU = 2400 lb of bone dry wood chips.

² Not listed in the directory.

³ Included as purchased wood in the sawmill-planing industries.

Table 2. Management personnel in the Alberta Forest Service,
Energy and Natural Resources (February 1, 1980)

Minister - The Hon. M. Leitch
Deputy Minister - F. W. McDougall
Assistant Deputy Minister - J. A. Brennan

<u>Director of Program Support</u>	<u>Director of Forest Protection</u>	<u>Director of Timber Management</u>	<u>Director of Reforestation & Forest Land Reclamation</u>	<u>Director of Forest Land Use</u>
C. H. Geale	H. M. Ryhanen	D. H. Fregren	C. A. Dermott	G. M. Smart
Administers program support staff and services in areas of: Accounting Budgeting Purchasing Records management Safety Building construction Warehousing Vehicle & equipment maintenance Junior Forest Warden & Junior Ranger programs Equipment development	Administers the Forest protection sub-program; the Forest & Prairie Protection Act; Forest fire prevention, detection & suppression Administration of fire fighting Aircraft bomber bases Weather & communications systems Provides forest fire statistics & analysis	Administers the Timber management sub-program; the Forests Act Timber Resource: Inventory Statistical analysis Cut calculation Harvest planning Timber dispositions Operations supervisor Scaling Revenue collection Enforcement of regulations including reforestation by industry	Administers reforestation and stand improvement sub-program; Smoky Lake Nursery; Forest land reclamation projects; Reforestation projects; Tree improvement (Genetics) program	Administers the forest land use sub-program & the Forest Reserves Act Review and supervision of industrial operations on forest lands Forest land recreation Grazing on forest lands Watershed management Pollution (petroleum & chemical spill) control

Forestry inquiries should be directed to: Alberta Forest Service Ph. (403) 427-3542
10th Floor Petroleum Plaza, South Tower
9915 - 108 St., Edmonton, Alta. T5K 2C9

Table 3. Regional Headquarters of the Alberta Forest Service,
Energy and Natural Resources (February 1, 1980)

<u>Forest</u>	<u>Location</u>	<u>Telephone</u>	<u>Superintendent</u>
Athabasca	Fort McMurray	743-7120	L. D. Goff
Bow/Crow	Calgary	288-4472	J. E. Benson
Edson	Edson	723-3343	N. R. Rodseth
Footner Lake	High Level	926-3761	C. J. Henderson
Grande Prairie	Grande Prairie	539-2390	C. B. Smith
Lac La Biche	Lac La Biche	623-4411	L. G. Huberdeau
Peace River	Peace River	624-6221	A. J. Peter
Rocky/Clearwater	Rocky Mountain House	845-3003	F. E. Sutherland
Slave Lake	Slave Lake	849-3061	C. S. McDonald
Whitecourt	Whitecourt	778-2256	D. S. Radke

ABBREVIATIONS USED IN THIS DIRECTORY

A.F.P.A.	-	Alberta Forest Products Association
Local	-	Pertaining to markets; defined as the area within a 50-mile radius
L.T.P.	-	Local timber permit
C.T.P.	-	Commercial timber permit
F.M.A.	-	Forest Management Agreement
Sw	-	White spruce
Sb	-	Black spruce
Pl	-	Lodgepole pine
Pj	-	Jack pine
Bw	-	White birch
Fb	-	Balsam fir
Fd	-	Douglas-fir
Po	-	Trembling aspen and balsam poplar
fbm	-	Foot board measure
BDU	-	Bone dry unit (2400 lb of bone dry wood chips)
M	-	1 thousand
MM	-	1 million
ft	-	Feet
ft ²	-	Square feet
ft ³	-	Cubic feet
bd ft	-	Board feet
mm	-	Millimetre
cm	-	Centimetre
km	-	Kilometre
m ²	-	Square metre
m ³	-	Cubic metre
ha	-	Hectare
lb	-	Pound
t	-	Tonne (metric ton)
kg	-	Kilogram

ALPHABETICAL LISTING OF ALBERTA'S

PRIMARY WOOD-USING INDUSTRIES

A

A.A. Fisher Holdings Ltd.	19
A and V Logging Ltd.	85
Abbott, Calvin J.	163
Adams, Lyle	195
Ahlf, Arthur	159
Airth & Partners	163
Albert Campbell & Partners	123
Alberta Pallet Co. Ltd.	257
Alm, Roy	176
Anderson, Jim	163
Anderson, Lawrence	176
Andy Hudack & Partners	177
Anger, John	156
Archibald, Bill	195
Armbruster Lumber Co. Ltd.	205
Ash, Paul E.	115
Aspen Lumber Co. Ltd.	205
Atikameg Construction	95
Audy, John	123
Axani, Mike	119

B

Bagstad, Jack	132
Banman, Isaac	206
Barrass, Clarence	159
Barton, Richard	206
Battenfelder, Robert	249
Becker, Herb	159
Bell Pole (Alberta) Ltd.	231
Bendall, Jim	195
Bennet Brothers	103
Big Horn Forest Products	85
Bissell Brothers Lumber Ltd.	22
Blair, Morris	163
Blayone, Joseph	176
Bliss, Lawrence	115
Blueberry Forest Products Co-op .	90
Bobilik, Joe, and Kleine, Tony ..	195
Bobocel (Ed) Lumber Co. Ltd.	91
Bogart, Willard	183
Bonk, Neil	163

Bowzalo, Tom	138
Bozak (C.R.) Lumber & Construction	144
Bozak, Jack, and Wharton, Harold .	144
Bozman, Meral and Ralph	164
Brandle, Adam	159
Branch Pole Co.	249
Breitkreutz, A.	195
Brooks, F.	103
Bryan, Phillip	192
Buchanan Lumber Ltd.	25
Budal, Ole	196
Bugbee, John	267
Bugbee, Richard	267
Building Products of Canada Ltd.	
Edmonton	279
Wabamun	281
Buller, Peter	110
Byrtus, Joe	173

C

Calder, Dave	145
Campbell, Bettie	268
Canasphere Manufacturing	257
Carmarta, Nello	159
Caron, Alex	164
Carter, Gerry	106
Caudron, Sydney, and Yarmey, Yaris	172
Cech, Cyrill	132
Chambers, Clarence	123
Charles H. Fluet Lumber Ltd.	146
Chinook Lumber Ltd.	92
Chittick, Gary	145
Classic Logs Ltd.	275
Cliff Brothers	183
Close, Willard	160
Coelon Construction Co. Ltd.	86
Cold Lake Indian Band Sawmill	119
Coleman Colleries	103
Connors, Vern	156
Crawford Sawmill	119
C.R. Bozak Lumber & Construction .	144
Crestbrook Forest Industries Ltd..	223
Crowther, Edward	164
Cunningham, David	164
Cypress Cabinet and Pallet Ltd. ..	258

D

Dalke, Laverne	183
Daly, Lawrence	176
D & M Custom Logging & Sawing	103
Davio, Marcel	196
Davis, Ed	145
Davis, Lloyd	164
Day, Cyril	115
Delorme, Art	106
Dickson, George	196
Dimsdale, David	177
Dingman, F.A.	268
Direct Lumber (1978) Ltd.	259
Dominic, Victor	177
Domtar Chemicals Group	
Cochrane	233
Edmonton	235
Double R Forest Products	91
Drouin, Paul	124
Drozda, Mike	165
Duma, Bill	95
Dunmore Wood Preservers Ltd.	237
Dupont, Stanley	165

E

East Prairie Wood Products	95
Ebl, Ed	183
Ebl, Ken, and Wiegand, Lawrence ..	183
Eby Sawmills	104
Ed Bobocel Lumber Co. Ltd.	91
Edson Timber Products	250
Elliott, R.	184
E.N.A.P. Woodcraft Ltd.	207
Ennis, Dwayne	250
Erickson, Nels	184
Erith Tie Co. Ltd.	87
Evans, Eric	184
Evans, Llywellyn	196
Evans, Vic	184

F

Fantin, Louis	146
Fell, Don	165

Fersovitch Sawmills	119
Fisher (A.A.) Holdings Ltd.	19
Fitch, Merv	132
Flasha, Paul	197
Fleming, Robert, and Stauffer, A..	146
Flueck, Adolph	197
Fluet (Charles H.) Lumber Ltd. ...	146
Fontaine, Merlyn	133
Forester, Robert	185
Foster, Frank	185
Franz, Peter, and Kumpula, Alvin .	173
Funk, Henry	165

G

Gabler, Robert	251
Gagnon, Andy	165
Gardiner, Allan	160
Giesbrecht, Abe	185
Glenreagh Lumber Co.	97
Gliege, Gilbert	166
Goodvin, James	115
Gordon's Lath	269
Govenlock, Robert	147
Graetz, Karl	197
Graham, Bill	185
Graham, T.	156
Gray, Frank	133
Grove Lumber Manufacturing Ltd. ..	209
Gudelot, Albert	147
Gwin, J.	185

H

Hampton, Robert	166
Harland, Ron	177
Harry Krawchuk & Partners	178
Heintz, Herb	197
Hellekson, Melvin	160
Hemme, Karl, and Veldhouse, Dwayne	152
Henault, Richard	198
Henry Vasseur Custom Planing Ltd..	209
Herringer, Harry	134
Hickock (Ron) & Partners	177
Hinson, Verne	162
Hough, J.J.	186
Houle, Armand	192

Hrdlicka, William	198
Huber, James	210
Hudack (Andy) & Partners	177
Hughes	186
Hulberg, Ian	134
Hutchison, Ian	198
Hyland, Lino	134

I

IKO Industries	283
Imperial Lumber Co. Ltd.	28
Issac, Frank L.	115
Issac, Louey	116
Issac, Peter	116

J

Jackson, Charlie	138
Jackson, Norman	135
Jadic Contracting Ltd.	111
J & H Contracting	88
Jasman, H.O. & M.S.	156
Jaymor Lumber Ltd.	210
Jenner, Albert	166
Jeorgenson, Hans	178
Jim Willan's Sawmill	125
Johann J. Wolf & Partners	112
John's Lumber & Post	135
Johnson Brothers Sawmills Ltd. ..	31
Johnson, Ken	124
Joliffe, Cecil	138

K

K & K Holdings	173
Kalinski, Nick	173
Karl Brothers	147
Karpiuk Brothers	139
Kelly, Earl	120
Kiehlbauch, Jerry	198
Killeen, Ken	192
Kilmec, Sam	135
King, Calvin	178
Kirstien, Max	186

Kjemhus, Ole	166
Klassen, Jake	139
Kleine, Tony, and Bobilik, Joe ...	195
Kleiven, Otto	173
Koehler, Ed	139
Kokotovich, Steve	198
Koleba, Don	199
Konraff, William	178
Koppers International Canada Ltd..	238
Korol, Frank	192
Kos, Art	136
Kostiuk, Harry	192
Krawchuk (Harry) & Partners	178
Krinbill, Ron	192
Kristiansen, Wayne	166
Kuffa Brothers	140
Kumpula, Alvin, and Franz, Peter .	173
Kurz & Sons	126
Kushner, Pete	193

L

La Forge, Robert	167
Lakeview Bay Developments	174
Larsen, Rodney	167
Laveck, James	156
Leavitt, Doug	193
Legg, Bill	193
Leidl, Robert	167
Lemay, George	174
L.H. Rehn Lumber Ltd.	34
Liknes, Harold	186
Lind, Bert	199
Lippert, Paul	157
Litke, Brian	148
Litke, Clarence	148
Little Buffalo Co-op	179
Lodgepole Sawmills Ltd.	93
Loewen, Arthur	167
Loewen, Bill	167
Loewen, David	162
Loewen, Tommy	116
Logic Lumber & Truss Systems Ltd..	260
Long, Terry and Pete	186
Loov, Bill	187
Lost Lake Lumber	157
Lund, Edwin	179

M

Mack, Keith	199
Mackay, Harold	148
Macor, Roy	174
Maile, Bill	167
Maisonneuve, Roger	127
Makofka, William	179
Mandeline, Eldon	187
Marcoux, Robert	179
Maryck, Mike	95
Matheson, Jack	106
Mazur, Mike	148
McColman & Partners	149
McDonald, David	187
McFadden, Gordon	187
McGuire, John	180
McGunnillge, Angus	180
McKay, Robert	180
McLean, Robert	136
McLennon (R.) Construction	157
McLeod River Resources	149
McNabb, Dave	140
McQuat, George	168
Mellersh, Pete	160
Mercer, Randy	149
Meropoulis, Bert	199
Meyers, Edwin N.	116
Midwest Lumber Co. Ltd.	97
Miller, David	128
Miller, E.V.	187
Miller Brothers	120
Misstassinii Forest Enterprises ...	140
Mizera, Allan	251
Morin, Lucien	211
Morley Sawmills	104
Morrison, George	168
Mostowich Lumber Ltd.	36
M.T.R. Holdings	150
Muller, Morris	140
Mulligan, Robert	168
Murphy, Bob	188

N

Natal Forest Products Ltd.	240
Nault Lumber	211
Neal, Meral	269
Negraiff Lumber & Construction Ltd.	93

Neilsen, Douglas	168
Nelisher Lumber Ltd.	150
Nelson Lumber Co. Ltd.	
Edmonton	212
Gift Lake	38
Nelwood Manufacturing Ltd.	261
Newman, Melford	168
Nielsen, Robert	180
Niemi Lumber & Custom Sawing	117
Nichols, Clint	193
Nicholson, N.	104
Noirot, Calvin	270
Nordvedt, Vern	107
North Canadian Forest Ind. Ltd.	
Hines Creek	42
Grande Prairie	
Lumber Division	40
Plywood Division	225
North Road Lumber Ltd.	107
Northland Forest Products Ltd. ...	83
Nykolyshyn, Peter	180
Nyssen, Johnny	107

O

O'Conner, Ron	188
Oja, Melvin	188
O.K. Lumber Ltd.	98
Onciul, Arnold	91
Onciul, William	120
Osipow, Rod	200

P

Pandachuk, Elie	169
Panny Forest Products Ltd.	96
Paradis, Bill	188
Patton, Clifford	181
Paul's Sawmill & Planer	129
Pawson, John	157
Payne, Joe	141
Pederson, P.	169
Pedrazzini, Italo	189
Peerless Wood Preservers Ltd.	252
Pelican Spruce Mills Ltd.	44
Pellerin, Harvey	169
Pengally, Clarence	157

Penson, Lyle	169
Peters, Jacob	112
Phillips, Joe	98
Pioneer Post Ltd.	252
Popewich, George	174
Potratz, Ernest	117
Procter & Gamble Cellulose Ltd. ...	285
Pueschel, Kurt	200
Pyrotechnic Industries Ltd.	84

R

Radau, Neal	270
R&R Wood Preserver's Ltd. (Roger Roy)	244
Ree's Timber Products	253
Rehn, Jim	99
Rehn (L.H.) Lumber Ltd.	34
Reid, Emerson	136
Reimer, August	189
Revelstoke Companies Ltd.	
Harlech	46
Rocky Mountain House	214
Sentinel	48
Sundre	
Sawmill	50
Wood treating plant	242
Richardson, George	181
Ricinus Stock Farms	189
Rinke & Sons	84
R. McLennon Construction	157
Roberts, Glyn	108
Rocky Wood Preservers Ltd.	
Sawmill	52
Wood treating plant	243
Rogers, Leonard	200
Rodtka, Karl	189
Rondeau, Joe	108
Rondeau, Roland	160
Ron Hickock & Partners	177
Rosario, Roy	108
Rumsey Sawmills	158
Ruxton, Ken	141

S

St. Andre, Rene and Leo	216
St. Jean Lumber Co.	121

St. Regis (Alberta) Ltd.	
Sawmill	63
Pulp mill	288
Satre, Steve	181
Schafer, Dan	193
Scharr, Robert	200
Schmelzur, L.	190
Schmidt Sawmills	130
Schragg, Harold	216
Schram, Milfred	108
Schwingel, George	190
Scott, Douglas	169
Scott, Robert	117
Sea Can Containers (1976) Ltd. ...	261
Seibel, George	161
Serediak, Nick	174
Servatius, Harry	169
Sever, Clifford	190
Shadow, Dieter	200
Sharkey, Joe	170
Shewchuk, Mike	120
Shupac, Roy	201
Siemens, Peter	170
Simpson, Percy	181
Simpson Timber Co. (Alberta) Ltd.	
Blue Ridge	55
Fox Creek	58
Skiba, Charlie	150
Sleephill Sawmill	113
Sloan, Earl	194
Sluchiniski, Paul	190
Smith, Brock	170
Smith, Ray	142
Spink, Graden	201
Spray Lakes Sawmills Ltd.	60
Spruce Valley Lumber	121
Stark, William	121
Stauffer, August, and Fleming, R..	146
Stevenson, Frank A.	170
Stewart, Doug	190
Stoby's Sawmill	170
Stringer Lumber & Post	104
Strydohorst, John	171
Sunchild Forest Products Ltd. ...	262
Sundlie, Douglas	175
Sundre Wood Products	105
Sunrise Ranch	264
Svedberg Lumber Co. Ltd.	66
Svedberg, William	201
Swanson Lumber Co. Ltd.	
Chisholm	217
High Level	68

T

Tall Pine Lumber Ltd.	94
Tardiff, Lucien	181
Taron, Bert	142
Taylor, Dave	171
Tchir, Peter	121
Tchir, Steve	175
Tech Timber Ltd.	276
Teeuwson Lumber	151
Teichroeb, Peter	162
Teigen, Orwell	109
Terris Lumber Ltd.	89
Tetz, Wayne	151
Thompson, Joseph	201
Toerper, Karl	118
Trachuk, William	175
Track, Emil	219
Trefanenko, Alex	175
Turner, Allan	142
Tuzyk, Lloyd	122

U

Uden, James	201
Unrau, Don	182
Urchyshyn Contracting Ltd.	70

V

Vanderwell Contractors (1971) Ltd..	72
V & O Lumber Ltd.	136
Vankosky, Ernie	201
Varty, Bill	191
Varty, Jim	191
Vasseur (Henry) Custom Planing Ltd.	209
Veitch, Keith	151
Veldhouse, Dwayne, and Hemme, Karl.	152
Venderleck, George	136
Vetsch Brothers	118
Vobeyda Brothers	202
Von Hollen, Arelin	137

W

Wade, Robert	171
Wagner Lumber Ltd.	73
Wakely, Ross M.	171
Wakulchyk Brothers	122
Wales, Cecil	271
Wallach's Planing Mill	96
Walters, Sam	118
Wasser, A.	191
Watt Planing Mills Ltd.	219
Weeks, J.W.	155
Weinrich, George	143
Werk, Robert P.	171
Western Construction and Lumber Co. Ltd.	76
Western Enterprises	191
Wharton, Harold, and Bozak, Jack.	144
Whillan's (Jim) Sawmill	125
White, Kermit	161
White, Walter	161
Wiebe, Jake	113
Wiegand, Lawrence, and Ebl, Ken .	183
Wiens, Abe	162
Winchester, Jim	137
Winters, Charlie	109
Wohlgemuth, David	172
Wolf, Abraham J.	114
W.W.S. & R. Holdings	182

Y

Yarmey, Yaris, and Caudron, Sydney	172
------------------------------------	-----

Z

Zacharias, William	162
Zahacy, Joe	194
Zavisha Sawmills Ltd.	131
Zeidler Forest Industries Ltd. Edmonton	227
Slave Lake	78
Zenner, Robert	172
Zerb Lumber Ltd.	152
Zilinski Sawmills	99

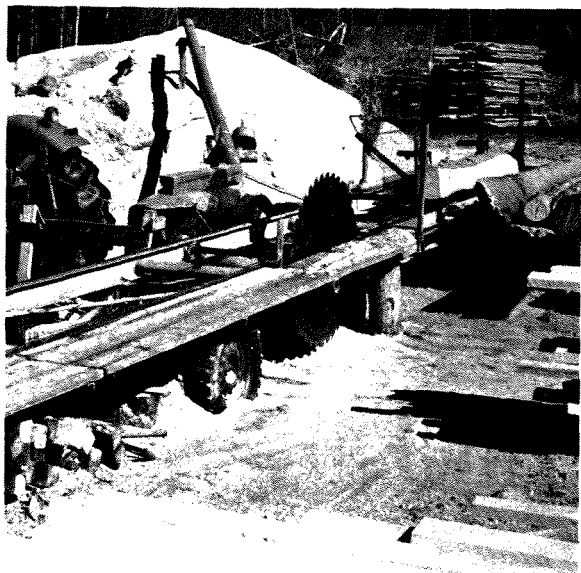

Portable sawmill with a 50" circular blade

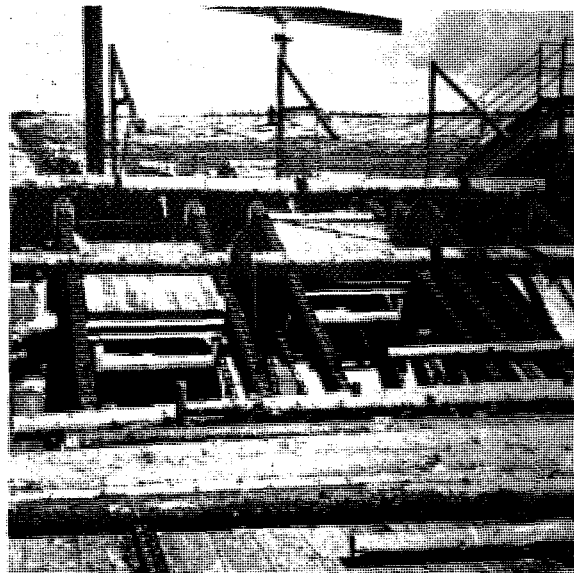

Typical cut-off saws used at larger sawmills



Portable planing equipment used to dress rough lumber

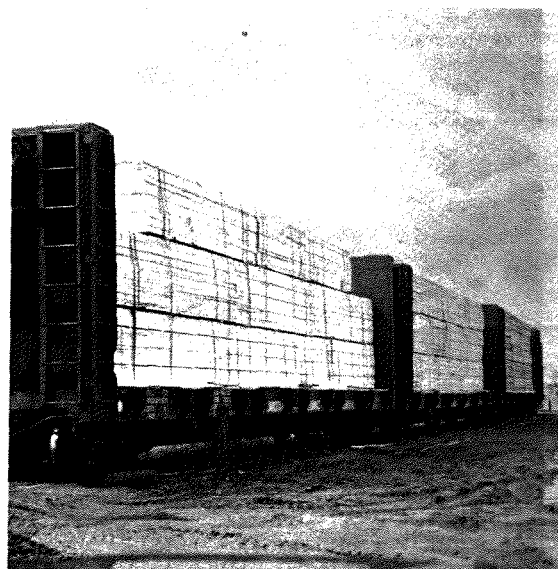

Dressed, kiln-dried lumber ready for marketing

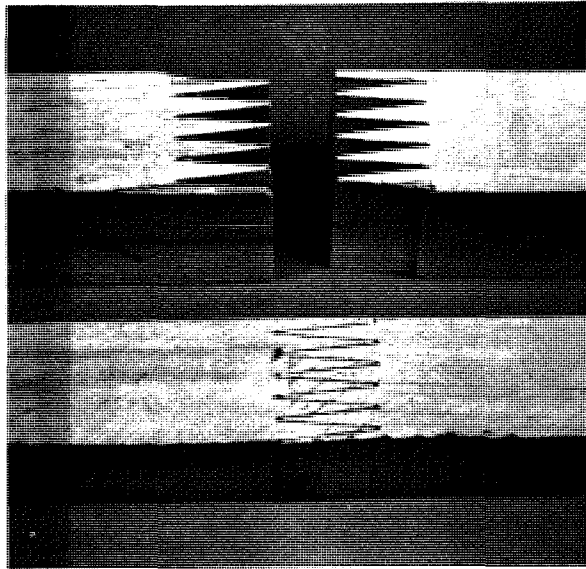

Finger-jointed lumber



Storage bins for wood chips, a by-product of the sawmill industry

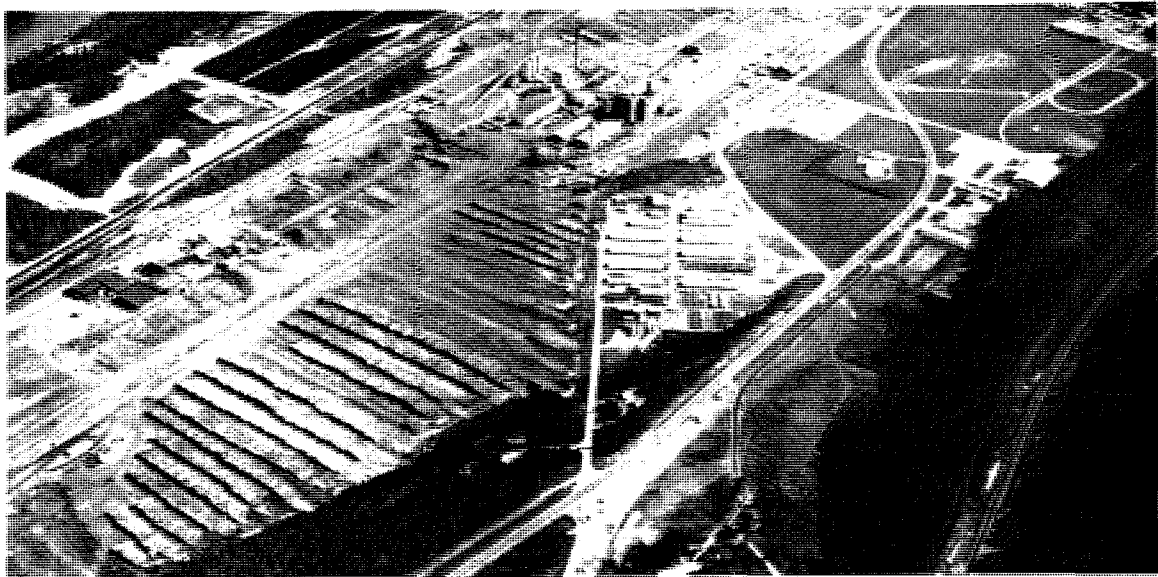

Aerial view of a pulp mill-sawmill complex



Plywood logs (peelers)
held in storage



Lath mill

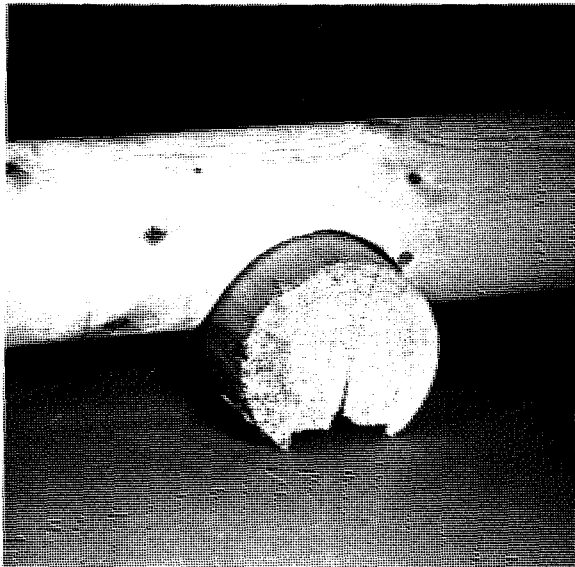

Machine-notched logs for use in
building log houses

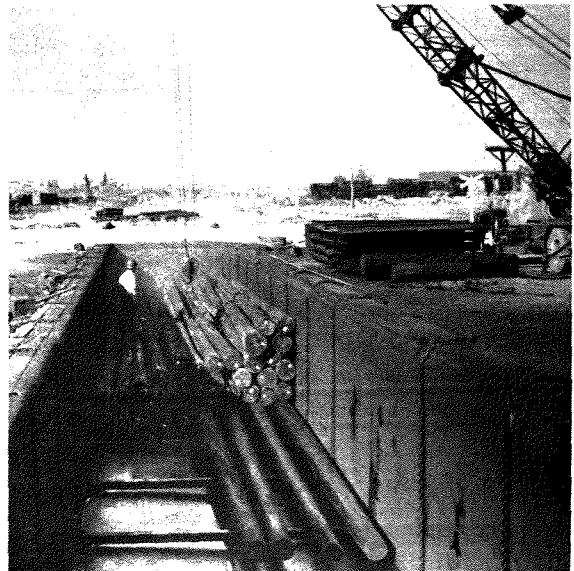

Open tank for treating poles and
other wood products

SAWMILL-PLANING COMPLEXES

MORE THAN 5 MM FBM

SAWMILL-PLANING COMPLEXES MORE THAN 5 MM FBM

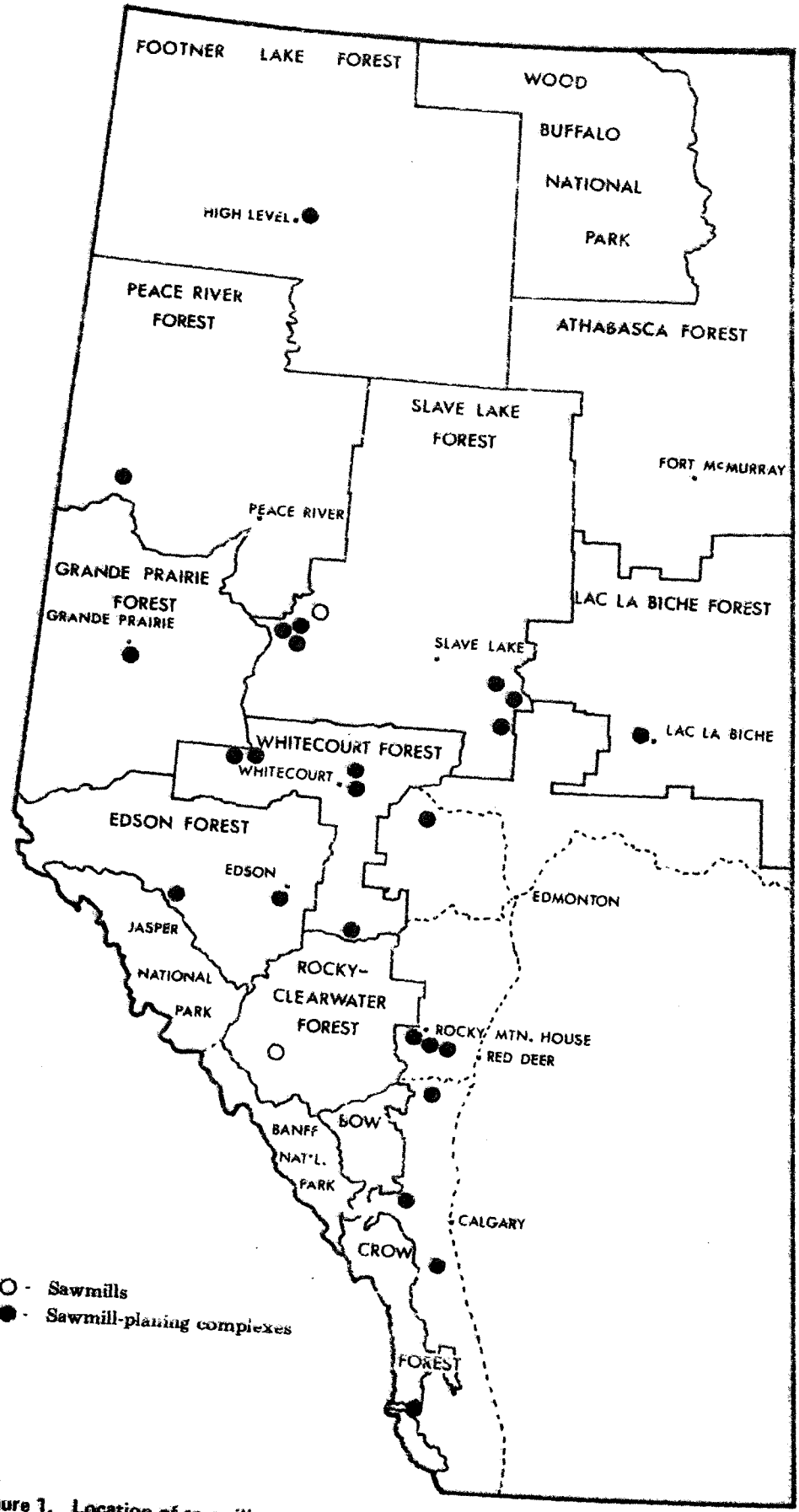

Figure 1. Location of sawmills producing 5 MM fbm or more per year.

A. A. FISHER HOLDINGS LTD.

ADDRESS: Box 610
Rocky Mountain House, Alta.
TOM ITO

TELEPHONE: 845-3939

MILL LOCATION: Rocky Mountain House, Alberta

OWNERS: Rayonier of Canada Ltd.

WOODLANDS MANAGEMENT: R. Payzant

MILL MANAGEMENT: R. Payzant

MILL CAPACITY: Sawmill - 20 M fbm./8 hr. shift
Planing - 45 M fbm./8 hr. shift

PRODUCTION 1978-79: Lumber - 9.5 MM fbm.
Wood chips - 4,200 BDU's

PRODUCTS: Dimension lumber - 2x4 - 50%, 2x6 - 25%,
2x8 - 10%, 2x10 - 10%
Board lumber - 1x4 - 2%, 1x6 - 3%
Random lengths, dressed
Round building logs - 100,000 fbm.
Fence posts

PRODUCTS BY GRADE: #2 and better - 90%
Utility and economy - 10%

SPECIES UTILIZED: Lodgepole pine - 55%
White spruce - 40%
Balsam fir - 5%

WOOD SUPPLY: Timber quota - 90%
Salvage - 10%

AVERAGE LOG HAUL
WOODS TO MILL: 55 miles

YEAR MILL WAS CONSTRUCTED
OR REBUILT: 1974

AVERAGE EMPLOYMENT
MONTHS OF OPERATION: WOODLANDS:
Contract - 10 J F M A M J J A S - N D
SAWMILL: 25 J F M A M J J A S O N D
PLANING MILL: 10 J F M A M J J A S O N D
OFFICE/SALES: 5 J F M A M J J A S O N D

TRANSPORTATION: INPUTS: Truck
PRODUCTS: Truck

A. A. FISHER HOLDINGS LTD.

(Continued)

MARKETS: Alberta - 75%
Saskatchewan - 15%
Ontario - 8%
Manitoba - 2%

MARKETING AGENTS: A. A. Fisher Holdings Ltd.
Rocky Mountain House, Alberta

R. S. Plant
Vancouver, B. C.

Trendwood Ltd.
Sherwood Park, Alberta

B & L Lumber Ltd.
Calgary, Alberta

Mayfair Lumber Sales Ltd.
Calgary, Alberta

SPECIAL SERVICES: Precision end trimmed, cut to customer's
specifications, custom millwork, unit strapped

MEMBERSHIPS: Alberta Forest Products Association

MILL STAMP: A.F.P.A. #62

ENERGY SUPPLY FOR MILL: Electricity - Calgary Power

USAGE OF WOOD RESIDUES: Shavings and sawdust - oil well use,
livestock bedding
Bark, edgings, slabs - burned

WOODLANDS EQUIPMENT: 1 - D6 Caterpillar
1 - C7 Tree Farmer skidder
1 - C5 Tree Farmer skidder
1 - 666 Clark Ranger skidder
1 - D4 Caterpillar
2 - Arch trucks
3 - Log trucks

MILL FACILITIES/EQUIPMENT: 1 - Forano 26" debarker
1 - 48" Coutts circular headsaw
1 - Schurman 6" bull edger
1 - Coutts double end trimmer
1 - Yates A20 planer
1 - Model 48 chipper
2 - Forklifts
3 - Front end loaders
2 - Lumber trucks

LIMITING FACTORS FOR
OPERATION AND EXPANSION: Timber supply

A. A. FISHER HOLDINGS LTD.

(Continued)

ESTIMATED REPLACEMENT COST OF BUILDINGS, FIXED AND MOBILE EQUIPMENT:	\$900,000
--	-----------

BISSELL BROTHERS LUMBER LTD.

ADDRESS: Box 60
Enilda, Alberta
TOG OWO

TELEPHONE: 523-2131
523-4170 (sales)

MILL LOCATION: Enilda, Alberta

OWNERS: L. K. Bissell
J. E. Bissell

WOODLANDS MANAGEMENT: J. E. Bissell

MILL MANAGEMENT: L. K. Bissell, General Manager
D. Bissell, Production Manager
G. Berg, Sales Manager
G. Bissell, Maintenance Manager

MILL CAPACITY: Sawmill - 65 M fbm./8 hr. shift
Planing - 65 M fbm./8 hr. shift

PRODUCTION 1978-79: 17 MM fbm.

PRODUCTS: Dimension lumber - 2x4 - 45%, 2x6 - 22%,
2x10 - 22%
Board lumber - 1x4 - 8%, 1x6 - 3%
Random lengths, dressed and kiln dried

PRODUCTS BY GRADE: Construction, standard, #1 and #2 - 80%
Utility - 18%
Economy - 2%

SPECIES UTILIZED: White spruce - 95%
Lodgepole pine and balsam fir - 5%

WOOD SUPPLY: Timber quota - 90%
Purchased wood - 10%

AVERAGE LOG HAUL
WOODS TO MILL: 60 miles

YEAR MILL WAS CONSTRUCTED
OR REBUILT: Planing - 1969
Sawmill - 1973

AVERAGE EMPLOYMENT
MONTHS OF OPERATION:

WOODLANDS:	27	J F M - - - - - D
SAWMILL:	36	J F M A M J J A S O N D
PLANING MILL:	20	J F M A M J J A S O N D
OFFICE/ MAINTENANCE:	3	J F M A M J J A S O N D

BISSELL BROTHERS LUMBER LTD.

(Continued)

TRANSPORTATION:	INPUTS: Truck PRODUCTS: Truck - 90% Rail (NAR) - 10%
MARKETS:	Alberta - 70% Midwestern U.S.A. - 15% Manitoba - 5% Saskatchewan - 5% Ontario - 5%
MARKETING AGENTS:	Bissell Bros. Lumber Co. Ltd. Enilda, Alberta Mayfair Lumber Sales Ltd. Calgary, Alberta Ralph S. Plant Ltd. Vancouver, B. C.
SPECIAL SERVICES:	Unit strapped and plastic under first tier
MEMBERSHIPS:	Alberta Forest Products Association
MILL STAMP:	A.F.P.A. #41
ENERGY SUPPLY FOR MILL:	Electricity - Alberta Power Natural gas - Alberta Power
USAGE OF WOOD RESIDUES:	Burned (tentative plans to put in debarker and chipper - 1980)
WOODLANDS EQUIPMENT:	3 - Tree Farmer skidders 1 - 966 loader 2 - D6 Caterpillars 1 - HD11 Caterpillar 2 - HD Hayes log trucks 1 - Grader
MILL FACILITIES/EQUIPMENT:	1 - Mechanical (live) skidway 1 - Cut-off saw 1 - 50" circular headsaw 1 - 20" mobile 2 saw scrag 1 - Mainline gang saw (10" cant) 1 - Can Car chipper edger 1 - Trim saw 1 - Edge sorter 1 - 100,000 fbm. dry kiln 1 - Yates 820 planer 2 - Patrick forklifts 2 - Timber toters

BISSELL BROTHERS LUMBER LTD.

(Continued)

2 - 966C Caterpillars
2 - 840 Volvos

LIMITING FACTORS FOR
OPERATION AND EXPANSION:

1. Labor shortage
2. Log yard soil stability
3. Timber supply

ESTIMATED REPLACEMENT COST
OF BUILDINGS, FIXED AND
MOBILE EQUIPMENT:

\$1,700,000

BUCHANAN LUMBER LTD.

ADDRESS: Box 38
High Prairie, Alberta
TOG 1E0

TELEPHONE: 523-3581

MILL LOCATION: High Prairie, Alberta

OWNERS: G. Buchanan

WOODLANDS MANAGEMENT: G. Buchanan, General Manager

MILL MANAGEMENT: L. Boucher, Mill Superintendent

MILL CAPACITY: Sawmill - 110 M fbm./8 hr. shift
Planing - 125 M fbm./8 hr. shift

PRODUCTION 1978-79: Lumber - 25.5 MM fbm.
Wood chips - 20,000 BDU's

PRODUCTS: Dimension lumber - 2x4 - 70%,
2x6 - 20%, 2x3 - 5%
Board lumber - 1x4, 1x2, 1x3 - 5%
8' lengths, dressed and kiln dried

PRODUCTS BY GRADE: Stud grade - 85%
Economy - 15%

SPECIES UTILIZED: White spruce

WOOD SUPPLY: Timber quota - 70%
Purchased wood - 30%

AVERAGE LOG HAUL
WOODS TO MILL: 110 miles

YEAR MILL WAS CONSTRUCTED
OR REBUILT: Sawmill - 1977
Planer - 1979

AVERAGE EMPLOYMENT
MONTHS OF OPERATION: WOODLANDS:
Contract - 35 J F M - - - - - N D
Own - 8 J F M - - - - - N D
SAWMILL: 36 J F M A M J J A S O N D
PLANING MILL: 30 J F M A M J J A S O N D
OFFICE, YARD &
SHOP MAINTENANCE: 16 J F M A M J J A S O N D

TRANSPORTATION: INPUTS: Truck
PRODUCTS: Rail (NAR) - 90%
Truck - 10%

MARKETS: Eastern U.S.A. (New York) - 40%
Midwestern U.S.A. (Florida, Alabama) - 40%

BUCHANAN LUMBER LTD.

(Continued)

Alberta - 10%
 Manitoba (Winnipeg) - 10%

MARKETING AGENTS: Buchanan Lumber Ltd.
 High Prairie, Alberta

Timber Sales and Distributors Ltd.
 Vancouver, B. C.

Olympic Industries Inc.
 West Vancouver, B. C.

SPECIAL SERVICES: Unit strapped, precision end trimmed

MEMBERSHIPS: Alberta Forest Products Association

MILL STAMP: A.F.P.A. #35

ENERGY SUPPLY FOR MILL: Electricity - Alberta Power
 Natural gas - town of High Prairie

USAGE OF WOOD RESIDUES: Tops, slabs and edgings - chips
 Bark, sawdust and shavings - burned

WOODLANDS EQUIPMENT: 1 - Tree Farmer
 6 - Trawler tractors
 1 - Poclain RC 200 tree loader
 1 - Barko 450 hydraulic log loader
 7 - Log trucks

MILL FACILITIES/EQUIPMENT: 1 - Mechanical skidway
 1 - Cut-off saw
 1 - Morbark debarker
 1 - Valon Kone 26T debarker
 1 - Forano chipper canter
 1 - Twin band
 2 - Edgers
 1 - 56" circular headrig
 1 - Reman saw
 1 - Planer
 1 - 130,000 fbm. dry kiln
 1 - 40,000 fbm. dry kiln
 4 - Loaders
 1 - Letourneau
 5 - Forklifts

LIMITING FACTORS FOR OPERATION AND EXPANSION: 1. Timber supply
 2. Labor shortage
 3. Capacity of dry kiln
 4. Log yard soil stability

BUCHANAN LUMBER LTD.

(Continued)

ESTIMATED REPLACEMENT COST OF BUILDINGS, FIXED AND MOBILE EQUIPMENT:	\$3,800,000
--	-------------

IMPERIAL LUMBER CO. LTD.

ADDRESS: 10018 - 105 St.
Edmonton, Alberta
T5J 1C6

TELEPHONE: 424-3131 - Edmonton
674-3323 - Barrhead

MILL LOCATION: Barrhead, Alberta

OWNERS: A. A. Cook
T. G. Cook
P. B. Cook
G. M. Evans
C. W. Young
J. Wilkins

WOODLANDS MANAGEMENT: B. Almond

MILL MANAGEMENT: H. Roberts

MILL CAPACITY: Sawmill - 98 M fbm./8 hr. shift
Planing - 140 M fbm./8 hr. shift

PRODUCTION 1978-79: Lumber - 13 MM fbm.
Wood chips - 5,500 BDU's

PRODUCTS: Dimension lumber - 2x4 - 35%, 2x6 - 35%,
2x8 - 17%, 2x10 - 8%, 2x12 - 2%
Board lumber - 1x4 - 1%, 1x6 - 1%, 1x3 - 1%
Random lengths, dressed, kiln dried

PRODUCTS BY GRADE: Construction and standard - 70%
Utility - 25%
Economy - 5%

SPECIES UTILIZED: White spruce - 50%
Lodgepole pine - 37%
Balsam fir - 13%

WOOD SUPPLY: Timber quota

AVERAGE LOG HAUL
WOODS TO MILL: 80 miles

YEAR MILL WAS CONSTRUCTED
OR REBUILT: 1974

AVERAGE EMPLOYMENT
MONTHS OF OPERATION:

WOODLANDS:																			
Contract -	48	J	F	M	A	M	J	J	A	S	O	N	D						
Own -	4	J	F	M	A	M	J	J	A	S	O	N	D						
SAWMILL:	54	J	F	M	A	M	J	J	A	S	O	N	D						
PLANING MILL:	29	J	F	M	A	M	J	J	A	S	O	N	D						
OFFICE/ MAINTENANCE:	2	J	F	M	A	M	J	J	A	S	O	N	D						

IMPERIAL LUMBER CO. LTD.

(Continued)

TRANSPORTATION:	INPUTS: Truck PRODUCTS: Rail (NAR) - 90% Truck - 10%
MARKETS:	Southeastern U.S.A. - 75% Eastern Canada (Ontario, Quebec) - 20% Alberta - 5%
MARKETING AGENTS:	Taiga Wood Products Ltd. South Burnaby, B. C.
SPECIAL SERVICES:	Unit strapped, end waxed, end stamped, plastic covered
MEMBERSHIPS:	Alberta Forest Products Association
MILL STAMP:	A.F.P.A. #43
ENERGY SUPPLY FOR MILL:	Electricity - Calgary Power Natural gas - Plains-Western Gas
USAGE OF WOOD RESIDUES:	Tops, slabs, edgings - chips
WOODLANDS EQUIPMENT:	2 - D8 Caterpillars 1 - Champion grader 1 - 1969 H. C. Bus 6 - 1/2 to 1 ton trucks 1 - Bucyrus Erie dragline 2 - Caterpillar 966 wheel loaders 1 - Caterpillar 930 wheel loader 1 - Poclain log loader
MILL FACILITIES/EQUIPMENT:	1 - Prentice log grapple 2 - Circular cut-off saw 1 - 16" Valone Kone debarker 1 - 26" Valone Kone debarker 1 - 2 saw scrag 1 - 4 saw scrag 1 - Schurman 8" double arbor edger 1 - Schurman 12" double arbor edger 1 - Chipping edger 2 - 30" circular resaws 1 - Sawmill trimmer 1 - Reman unit 1 - Lumber sorter 1 - Edge sorter 1 - Green chain 2 - 250,000 fbm. dry kilns 1 - Yates A62 planer 2 - Caterpillar 920 wheel loaders 2 - Caterpillar 930 wheel loaders

IMPERIAL LUMBER Co. LTD.

(Continued)

- 1 - 1964 Caterpillar D4
- 1 - Caterpillar DW 20 compactor
- 1 - Caterpillar #12 motor grader

LIMITING FACTORS FOR
OPERATION AND EXPANSION:

- 1. Log yard soil stability
- 2. Timber supply

ESTIMATED REPLACEMENT COST
OF BUILDINGS, FIXED AND
MOBILE EQUIPMENT:

\$10,749,000

JOHNSON BROTHERS SAWMILLS LTD.

ADDRESS: Box 100
Cowley, Alberta
TOK OPO

TELEPHONE: 628-3818

MILL LOCATION: Cowley, Alberta

OWNERS: Johnson Brothers

WOODLANDS MANAGEMENT: D. Johnson, Manager
G. Fritz, Foreman

MILL MANAGEMENT: R. Rowledge, Foreman

MILL CAPACITY: Sawmill - 60 M fbm./8 hr. shift
Planing - 60 M fbm./8 hr. shift

PRODUCTION 1978-79: Lumber - 12.5 MM fbm.

PRODUCTS: Dimension lumber - 2x4 - 34%, 2x6 - 23%,
2x8 - 10%, 2x10 and 2x12 - 8%
Board lumber - 1x4 - 7%, 1x6 - 9%,
1x8 - 5%, 1x12 - 1%
Random lengths, dressed and rough
Timbers - 3%

PRODUCTS BY GRADE: #1 and #2, construction and standard - 65%
#3 and utility - 25%
Economy - 10%

SPECIES UTILIZED: White spruce - 75%
Douglas fir - 8%
Lodgepole pine - 16%
Balsam fir - 1%

WOOD SUPPLY: Timber quota

AVERAGE LOG HAUL
WOODS TO MILL: 40 miles

YEAR MILL WAS CONSTRUCTED
OR REBUILT: 1978

AVERAGE EMPLOYMENT
MONTHS OF OPERATION:

WOODLANDS:	38	J	F	M	A	M	J	J	A	S	O	N	D
SAWMILL:	28	J	F	M	A	M	J	J	A	S	O	N	D
PLANING MILL:	10	J	F	M	A	M	J	J	A	S	O	N	D
OFFICE/SALES:	6	J	F	M	A	M	J	J	A	S	O	N	D

TRANSPORTATION: INPUTS: Truck
PRODUCTS: Truck, Rail (CPR)

JOHNSON BROTHERS SAWMILLS LTD.

(Continued)

MARKETS: Alberta - 70%
Saskatchewan - 25%
Manitoba and Ontario - 5%

MARKETING AGENTS: Johnson Brothers Sawmills Ltd.
Cowley, Alberta

B & L Lumber Ltd.
Calgary, Alberta

Evans Tedham Lumber Ltd.
Calgary, Alberta

Ralph S. Plant
Vancouver, B. C.

Federated Co-operatives Ltd.
Canoe, B. C.

SPECIAL SERVICES: Unit strapped, shavings baled

MEMBERSHIPS: Alberta Forest Products Association

MILL STAMP: A.F.P.A. #55

ENERGY SUPPLY FOR MILL: Electricity - Calgary Power

USAGE OF WOOD RESIDUES: Shavings, sawdust - livestock bedding
Tops, slabs, edgings - firewood, farm use

WOODLANDS EQUIPMENT:

- 4 - 518 Caterpillar skidders
- 1 - 404 Timber Jack skidder
- 1 - C5 Tree Farmer skidder
- 1 - C8 Tree Farmer skidder
- 1 - D65A Komatsu bulldozer
- 2 - D65E Komatsu bulldozers
- 1 - HD11 Caterpillar tractor
- 1 - 44 Massey Ferguson with log grapple
- 2 - 55 Massey Fergusons with log grapples
- 1 - Michigan 75 log loader

MILL FACILITIES/EQUIPMENT:

- 1 - 2 blade 48" circular scrag saw
- 1 - Blade 48" circular headsaw
- 1 - 10" Mainland bull edger
- 1 - Mainland combination edger
- 1 - Band resaw
- 1 - Newman planer
- 3 - 2500 Massey lumber forklifts

LIMITING FACTORS FOR
OPERATION AND EXPANSION: Timber supply

JOHNSON BROTHERS SAWMILLS LTD.

(Continued)

ESTIMATED REPLACEMENT COST OF BUILDINGS, FIXED AND MOBILE EQUIPMENT:	\$4,600,000
--	-------------

L. H. REHN LUMBER LTD.

ADDRESS: Box 118
Wildwood, Alberta
T0E 2M0

TELEPHONE: Mobile YJ27888 - Cynthia
894-2144 - Lodgepole

MILL LOCATION: Sawmill and Planing - Cynthia, Alberta
Sawmill and Planing - Lodgepole, Alberta

OWNERS: H. Rehn
V. Rehn
M. Morton

WOODLANDS MANAGEMENT: H. Rehn

MILL MANAGEMENT: H. Rehn

MILL CAPACITY: Sawmills - 20 M fbm./8 hr. shift
Planing - 30 M fbm./8 hr. shift

PRODUCTION 1978-79: 6.5 MM fbm.

PRODUCTS: Dimension lumber - 2x4 - 45%, 2x6 - 18%,
2x8 - 18%, 2x10 - 9%
Board lumber - 1x4 - 5%, 1x6 - 5%
Random lengths, dressed

PRODUCTS BY GRADE: Construction and standard - 85%
Utility - 10%
Economy - 5%

SPECIES UTILIZED: White spruce - 50%
Lodgepole pine - 48%
Trembling aspen - 2%

WOOD SUPPLY: Purchased - 85%
Timber quota - 15%

AVERAGE LOG HAUL
WOODS TO MILL: 40 miles

YEAR MILL WAS CONSTRUCTED
OR REBUILT: 1975

AVERAGE EMPLOYMENT
MONTHS OF OPERATION: WOODLANDS:
Contract - 10 J F M - - - - - O N D
Own - 6 J F M - - - - - O N D
SAWMILL: 17 J F M A M J J A S O N D
PLANING MILL: 6 J F M A M J J A S O N D
OTHER: 2 J F M A M J J A S O N D

L. H. REHN LUMBER LTD.

(Continued)

TRANSPORTATION:	INPUTS: Truck PRODUCTS: Truck
MARKETS:	Alberta (Edmonton area) - 100%
MARKETING AGENTS:	L. H. Rehn Lumber Co. Ltd. Wildwood, Alberta Nelson Lumber Co. Ltd. Edmonton, Alberta
SPECIAL SERVICES:	Unit strapped
MEMBERSHIPS:	Alberta Forest Products Association
MILL STAMP:	A.F.P.A. #64
ENERGY SUPPLY FOR MILL:	Electricity - self-generated
USAGE OF WOOD RESIDUES:	Burned
WOODLANDS EQUIPMENT:	5 - Skidders 1 - Cherry picker 1 - D8 Caterpillar 4 - 4x4 1/2 tons 1 - Mobile logging camp
MILL FACILITIES/EQUIPMENT:	2 - 48" circular headsaws 2 - 8 saw Coutts edgers 2 - Trim saw setups 2 - Green chains 1 - Alco planer 1 - Newman planer 2 - Loaders 2 - Forklifts 2 - Burners
LIMITING FACTORS FOR OPERATION AND EXPANSION:	Timber supply
ESTIMATED REPLACEMENT COST OF BUILDINGS, FIXED AND MOBILE EQUIPMENT:	\$825,000

MOSTOWICH LUMBER LTD.

ADDRESS: 9615 - 148 St.
Edmonton, Alberta
T5N 3E3

TELEPHONE: 452-7079 - Edmonton
Mobile YJ20449 - Fox Creek

MILL LOCATION: 28 miles northeast of Fox Creek, Alberta

OWNERS: S. Mostowich
V. Mostowich

WOODLANDS MANAGEMENT: S. Mostowich

MILL MANAGEMENT: S. Mostowich

MILL CAPACITY: Sawmill - 55 M fbm./8 hr. shift
Planing - 58 M fbm./8 hr. shift

PRODUCTION 1978-79: 6 MM fbm.

PRODUCTS: Dimension lumber - 2x4 - 60%, 2x6 - 16%,
2x8 - 4%, 2x10 - 3%
Board lumber - 1x4 - 5%, 1x6 - 6%,
1x8 - 6%
Random lengths, dressed

PRODUCTS BY GRADE: Construction, standard, #1 and #2 - 85%
Utility - 10%
Economy - 5%

SPECIES UTILIZED: White spruce - 95%
Lodgepole pine - 5%

WOOD SUPPLY: Timber quota

AVERAGE LOG HAUL
WOODS TO MILL: 5 miles

YEAR MILL WAS CONSTRUCTED
OR REBUILT: 1974

AVERAGE EMPLOYMENT
MONTHS OF OPERATION: WOODLANDS:
Contract - 5 J F M - - - - - N D
Own - 11 J F M - - - - - N D
SAWMILL and
PLANING MILL: 18 J F M - - - - - N D
OFFICE: 2 J F M A M J J A S O N D

TRANSPORTATION: INPUTS: Truck
PRODUCTS: Truck

MARKETS: Edmonton - 95%
Local - 5%

MOSTOWICH LUMBER LTD.

(Continued)

MARKETING AGENTS:	Mostowich Lumber Ltd. Edmonton, Alberta
	Muttart Builder's Supplies Edmonton, Alberta
SPECIAL SERVICES:	Unit strapped
MEMBERSHIPS:	Alberta Forest Products Association
MILL STAMP:	A.F.P.A. #32
ENERGY SUPPLY FOR MILL:	Electricity - Alberta Power
USAGE OF WOOD RESIDUES:	Burned
WOODLANDS EQUIPMENT:	2 - Track log loaders 2 - Logging trucks and trailers 2 - D6 Caterpillars 1 - D7 Caterpillar with tree shears 1 - Grader 1 - Skidder
MILL FACILITIES/EQUIPMENT:	1 - Mechanical skidway 1 - Cut-off saw 1 - Scrag saw (14") 1 - 52" circular headsaw 1 - Bull edger (8" cant) 1 - Sorting table 1 - Green chain 1 - Recovery edger 1 - Edge sorter 1 - Burner 1 - Yates A66 planer 1 - Trim saw 1 - Resaw 2 - Forklifts 7 - 1/2 tons 1 - Gravel truck
LIMITING FACTORS FOR OPERATION AND EXPANSION:	Timber supply
ESTIMATED REPLACEMENT COST OF BUILDINGS, FIXED AND MOBILE EQUIPMENT:	\$1,650,000

NELSON LUMBER Co. LTD.
(Gift Lake)

ADDRESS: 12727 St. Albert Trail
Edmonton, Alberta
T5L 4H5

TELEPHONE: 452-9151 - Edmonton
Mobile YJ26038 - Gift Lake

MILL LOCATION: Gift Lake, 18 miles north of Grouard, Alberta

OWNERS: R. J. Nelson
A. S. Nelson
A. Foght
A. Truss

WOODLANDS MANAGEMENT: D. Ledene

MILL MANAGEMENT: S. Hanson

MILL CAPACITY: Sawmill - 37 M fbm./8 hr. shift

PRODUCTION 1978-79: 9.4 MM fbm.

PRODUCTS: Dimension lumber - 2x4 - 30%, 2x6 - 30%,
2x8 - 10%, 2x10 - 10%
Board lumber - 1x4 - 5%, 1x6 - 5%
Random lengths, rough
Timbers - 10%

SPECIES UTILIZED: White spruce - 100%

WOOD SUPPLY: Purchased

AVERAGE LOG HAUL
WOODS TO MILL: 24 miles

YEAR MILL WAS CONSTRUCTED
OR REBUILT: 1972

AVERAGE EMPLOYMENT
MONTHS OF OPERATION: WOODLANDS:
Contract - 60 J F M - - - - - N D
SAWMILL: 22 J F M A - J J A S O N D
OFFICE: 3 J F M A M J J A S O N D

TRANSPORTATION: INPUTS: Truck
PRODUCTS: Truck

MARKETS: Alberta (Edmonton) - 100%

MARKETING AGENTS: Nelson Lumber Co. Ltd.
Edmonton, Alberta

SPECIAL SERVICES: Unit strapped

NELSON LUMBER CO. LTD.

(Gift Lake, continued)

MEMBERSHIPS:	Alberta Forest Products Association
MILL STAMP:	None
ENERGY SUPPLY FOR MILL:	Electricity - self-generated
USAGE OF WOOD RESIDUES:	Burned
WOODLANDS EQUIPMENT:	None
MILL FACILITIES/EQUIPMENT:	<ul style="list-style-type: none"> 1 - Mechanical skidway 1 - Cut-off saw 1 - 52" circular headsaw 1 - Trojan edger (6" cant) 1 - Trim saw 1 - Green chain 2 - Cummins diesel units 2 - Forklifts 1 - Grader 1 - D7 Caterpillar 1 - D6C Caterpillar 1 - 950 Caterpillar loader 2 - 966 Caterpillar loaders 1 - Case W24 loader 1 - Massey Ferguson 3366 loader 5 - 3/4 ton trucks
LIMITING FACTORS FOR OPERATION AND EXPANSION:	Timber supply
ESTIMATED REPLACEMENT COST OF BUILDINGS, FIXED AND MOBILE EQUIPMENT:	\$450,000

NORTH CANADIAN FOREST INDUSTRIES LTD.
(Grande Prairie - Lumber Division)

ADDRESS: Box 100
Grande Prairie, Alberta
T8V 3A3

TELEPHONE: 532-4481

MILL LOCATION: Grande Prairie, Alberta

OWNERS: Canadian Forest Products Ltd.

WOODLANDS MANAGEMENT: C. Anderson, Woodlands Manager

MILL MANAGEMENT: R. A. Bickell, Vice-President and
General Manager
J. G. Mitchell, Sawmill Superintendent
H. K. Kidston, Manager, Lumber Division
L. Heikel, Sales Co-ordinator

MILL CAPACITY: Sawmill - 142 M fbm./8 hr. shift
Planing - 190 M fbm./8 hr. shift

PRODUCTION 1978-79: Lumber - 82 MM fbm.
Wood chips - 65,000 BDU's

PRODUCTS: Dimension lumber - 2x4 - 86%,
2x3 - 4%, 2x2 - 3%
Board lumber - 1x4 - 4%, 1x3 - 3%
6', 7', 8' lengths, dressed, kiln dried

PRODUCTS BY GRADE: Stud grade - 94%
Economy - 6%

SPECIES UTILIZED: White spruce - 65%
Lodgepole pine - 35%

WOOD SUPPLY: Timber quota

AVERAGE LOG HAUL
WOODS TO MILL: 70 miles

YEAR MILL WAS CONSTRUCTED
OR REBUILT: 1965

AVERAGE EMPLOYMENT
MONTHS OF OPERATION: WOODLANDS:
Contract - 208 J F M - - - - - N D
Own - 50 J F M A M J J A S O N D
SAWMILL &
PLANING MILL: 129 J F M A M J J A S O N D
OFFICE/SALES: 40 J F M A M J J A S O N D

TRANSPORTATION: INPUTS: Truck
PRODUCTS: Truck, Rail

NORTH CANADIAN FOREST INDUSTRIES LTD.
(Grande Prairie - Lumber Division, continued)

MARKETS:	Southeastern U.S.A. - 90% Alberta, Saskatchewan, Manitoba - 10%
MARKETING AGENTS:	North Canadian Forest Industries Ltd.
SPECIAL SERVICES:	Precision end trimmed, end stamped, packaged, unit strapped
MEMBERSHIPS:	Alberta Forest Products Association
MILL STAMP:	A.F.P.A. #67
ENERGY SUPPLY FOR MILL:	Electricity - Alberta Power Limited Natural Gas - Northwestern Utilities Ltd.
USAGE OF WOOD RESIDUES:	Tops, slabs and edgings - chips
WOODLANDS EQUIPMENT:	3 - Komatsu D65E crawlers with QM shears 2 - Timberjack 404 skidders 1 - Komatsu D155-1 crawler 1 - T1-545 Allis-Chalmers loader 1 - D8 Caterpillar crawler 1 - Champion D840 grader
MILL FACILITIES/EQUIPMENT:	1 - Twin saw circular buckers 1 - 18" Cambio debarker 1 - 27" Brunette debarker 1 - Keystone 4 saw scrag 1 - Schurman double arbor edger 1 - Can Car MK III Chip-N-Saw 1 - Can Car VSA 1 - Moore stacker 3 - Moore dry kilns 1 - 10 knife Stetson-Ross 6-10 planer 1 - Yates A20 planer
LIMITING FACTORS FOR OPERATION AND EXPANSION:	Timber supply
ESTIMATED REPLACEMENT COST OF BUILDINGS, FIXED AND MOBILE EQUIPMENT:	\$45,000,000 Includes sawmill, plywood mills in Grande Prairie and sawmill in Hines Creek.

NORTH CANADIAN FOREST INDUSTRIES LTD.
(Hines Creek)

ADDRESS: Hines Creek Lumber Division
Box 150
Hines Creek, Alberta
TOH 2A0

TELEPHONE: 494-3633

TELEX: 037-51549

MILL LOCATION: Hines Creek, Alberta

OWNERS: Canadian Forest Products Ltd.

WOODLANDS MANAGEMENT: K. Nicholson

MILL MANAGEMENT: B. Adams, General Manager
E. Horvath, Plant Superintendent

MILL CAPACITY: Sawmill - 86 M fbm./8 hr. shift
Planing - 102 M fbm./8 hr. shift

PRODUCTION 1978-79: Lumber - 40 MM fbm.
Logs - 10 MM fbm.

PRODUCTS: Dimension lumber - 2x4 - 75%, 2x3 - 18%
Board lumber - 1x4 - 7%
6', 7', 8' lengths, dressed, kiln dried
Round peeler logs - 10 MM fbm.

PRODUCTS BY GRADE: Stud grade or equivalent - 85%
Economy - 15%

SPECIES UTILIZED: White spruce - 85%
Jack pine - 15%

WOOD SUPPLY: Timber quota - 90%
Purchased - 10%

AVERAGE LOG HAUL
WOODS TO MILL: 70 miles

YEAR MILL WAS CONSTRUCTED
OR REBUILT: 1973

AVERAGE EMPLOYMENT
MONTHS OF OPERATION:

		WOODLANDS:												
Contract -	134	J	F	M	-	-	-	-	-	-	-	-	N	D
Own -	5	J	F	M	A	M	J	J	A	S	O	N	D	
SAWMILL:	76	J	F	M	A	M	J	J	A	S	O	N	D	
PLANING MILL:	30	J	F	M	A	M	J	J	A	S	O	N	D	
OFFICE:	7	J	F	M	A	M	J	J	A	S	O	N	D	

NORTH CANADIAN FOREST INDUSTRIES LTD.

(Hines Creek, continued)

TRANSPORTATION:	INPUTS: Truck PRODUCTS: Rail (NAR) - 95% Truck - 5%
MARKETS:	Southeastern U.S.A. - 50% Midwestern U.S.A. - 30% Eastern Canada - 10% Alberta (local) - 10%
MARKETING AGENTS:	North Canadian Forest Industries Ltd. Hines Creek, Alberta Wood Products Sales & Transportation Vancouver, B. C.
SPECIAL SERVICES:	Precision end trimmed, end stamped, packaged, unit strapped
MEMBERSHIPS:	Alberta Forest Products Association
MILL STAMP:	A.F.P.A. #79
ENERGY SUPPLY FOR MILL:	Electricity - Alberta Power Natural gas - Northwestern Utilities
USAGE OF WOOD RESIDUES:	Burned (installing chipper and recovery unit)
WOODLANDS EQUIPMENT:	1 - D65E Komatsu crawler 7 - Ford 1/2 tons 1 - Bombardier 2 - Ford Bronco's 1 - Hough H90E loader 1 - Grader
MILL FACILITIES/EQUIPMENT:	1 - 52" Coutts headrig 1 - Peeler cut-off saw 1 - Brunette debarker 1 - 4 saw scrag 1 - 4" Mainland cant edger 1 - Schurman double arbor edger 1 - Fenley reman saw 2 - 115,000 fbm. Moore dry kilns 1 - Yates A62 planer 3 - Forklifts 8 - Lumber loaders
LIMITING FACTORS FOR OPERATION AND EXPANSION:	Logging access in summer
ESTIMATED REPLACEMENT COST OF BUILDINGS, FIXED AND MOBILE EQUIPMENT:	See North Canadian Forest Industries Ltd. at Grande Prairie

PELICAN SPRUCE MILLS LTD.

ADDRESS: 1150 - 154 Street
 Edmonton, Alberta
 T5M 3N8

TELEPHONE: 452-5395

MILL LOCATION: Sawmill - 36 Miles N of Wandering River, Alberta
 Planing mill - Boyle, Alberta

OWNERS: A. H. Owen, President

WOODLANDS MANAGEMENT: C. Moran

MILL MANAGEMENT: A. H. Owen

MILL CAPACITY: Sawmill - 80 M fbm./8 hr. shift
 Planing - 150 M fbm./8 hr. shift

PRODUCTION 1978-79: 14 MM fbm.

PRODUCTS: Dimension lumber - 2x4 - 37%, 2x6 - 34%,
 2x8 - 14%, 2x10 and 2x12 - 10%
 Board lumber - 1x4, 1x6, 1x8 - 5%
 Studs, random lengths, dressed

PRODUCTS BY GRADE: Construction, standard and better - 70%
 Economy - 30%

SPECIES UTILIZED: White spruce

WOOD SUPPLY: Timber quota

**AVERAGE LOG HAUL
 WOODS TO MILL:** 35 miles

**YEAR MILL WAS CONSTRUCTED
 OR REBUILT:** 1973

**AVERAGE EMPLOYMENT
 MONTHS OF OPERATION:**

WOODLANDS:																				
Contract -	42	J	F	M	-	-	-	-	-	-	-	-	-	-	-	-	-	N	D	
SAWMILL:	88	J	F	M	-	-	-	-	-	-	-	-	-	-	-	-	-	O	N	D
PLANING MILL:	25	-	-	-	A	M	J	J	A	S	-	-	-	-	-	-	-	-	-	
OFFICE:	1	J	F	M	A	M	J	J	A	S	O	N	D							

TRANSPORTATION:

INPUTS:	Truck
PRODUCTS:	Truck, rail (NAR)

MARKETS:

Alberta -	45%
Eastern Canada -	20%
Eastern seaboard and midwestern U.S.A. -	15%
Manitoba -	15%
Saskatchewan -	5%

PELICAN SPRUCE MILLS LTD.

(Continued)

MARKETING AGENTS:	P. H. Barnett Lumber (Alberta) Ltd. Edmonton, Alberta
	Northwood Building Materials Edmonton, Alberta
	Ralph S. Plant Vancouver, B. C.
SPECIAL SERVICES:	Unit strapped
MEMBERSHIPS:	Alberta Forest Products Association
MILL STAMP:	A.F.P.A. #110
ENERGY SUPPLY FOR MILL:	Electricity - Calgary Power
USAGE OF WOOD RESIDUES:	Burned
WOODLANDS EQUIPMENT:	4 - Kenworth log trucks 4 - 966 Caterpillar loaders 2 - D8 Caterpillars 4 - D6 Caterpillars
MILL FACILITIES/EQUIPMENT:	1 - Coutts log carrier 1 - 60 rail traverse 1 - 12 blade gang saw 1 - Double arbor headrig 1 - 2 saw scrag 1 - Mainland combo 1 - Trim saw 1 - Sorter 1 - 110 waste conveyer 1 - 50' x 75' burner 1 - Planing mill
LIMITING FACTORS FOR OPERATION AND EXPANSION:	None
ESTIMATED REPLACEMENT COST OF BUILDINGS, FIXED AND MOBILE EQUIPMENT:	\$1,518,000

REVELSTOKE COMPANIES LTD.
(Harlech)

ADDRESS: 508 - 24 Avenue S. W.
Calgary, Alberta
T2P 2N2

TELEPHONE: 845-3141 - Rocky Mountain House
266-6071 - Calgary

TELEX: 038-24540

MILL LOCATION: Harlech, Alberta

WOODLANDS MANAGEMENT: G. R. Leithead, Chief Forester

MILL MANAGEMENT: A. Moen

MILL CAPACITY: Sawmill - 100 M fbm./8 hr. shift

PRODUCTION 1978-79: 22 MM fbm.

PRODUCTS: Dimension lumber - 2x4 - 25%, 2x6 - 25%,
2x8 - 15%, 2x10 - 10%, 2x12 - 5%
Board lumber - 1x4 - 5%, 1x6 - 15%
Random lengths, rough

PRODUCTS BY GRADE: #1 and #2 - 80%
Utility - 15%
Economy - 5%

SPECIES UTILIZED: White spruce - 65%
Lodgepole pine - 25%
Balsam fir - 10%

WOOD SUPPLY: Timber quota

AVERAGE LOG HAUL
WOODS TO MILL: 30 miles

YEAR MILL WAS CONSTRUCTED
OR REBUILT: 1972

AVERAGE EMPLOYMENT
MONTHS OF OPERATION: WOODLANDS:
Contract - 31 J F M A M J J A S O N D
Own - 1 J F M A M J J A S O N D
SAWMILL: 48 J F M A M J J A S O N D
OFFICE: 3 J F M A M J J A S O N D

TRANSPORTATION: INPUTS: Truck
PRODUCTS: Truck - 90%
Rail (CPR) - 10%

MARKETS: Alberta - 60%
Saskatchewan - 20%

REVELSTOKE COMPANIES LTD.

(Harlech, continued)

	Manitoba - 10%
	Ontario - 5%
	Midwestern U.S.A. - 5%
MARKETING AGENTS:	Revelstoke Companies Ltd. Lumber Trading Department Calgary, Alberta
SPECIAL SERVICES:	Unit strapped
MEMBERSHIPS:	Alberta Forest Products Association
MILL STAMP:	A.F.P.A. #24
ENERGY SUPPLY FOR MILL:	Electricity - Calgary Power
USAGE OF WOOD RESIDUES:	Burned
WOODLANDS EQUIPMENT:	1 - Grader 1 - D6 Caterpillar
MILL FACILITIES/EQUIPMENT:	1 - 72" Mainline cut-off saw 1 - 50" circular headsaw 1 - Linebar 36" resaw 1 - HD30 Esterer gang saw 1 - Trojan 6" x 36" edger 1 - 42" scrag saw 1 - 6" bull edger 1 - Double end trimmer 1 - Sorter 1 - Green chain 2 - Forklifts 3 - Loaders
LIMITING FACTORS FOR OPERATION AND EXPANSION:	Timber supply
ESTIMATED REPLACEMENT COST OF BUILDINGS, FIXED AND MOBILE EQUIPMENT:	\$2,040,000

REVELSTOKE COMPANIES LTD.
(Sentinel)

ADDRESS: Box 2501
Calgary, Alberta
T2P 2N2

TELEPHONE: 563-3617 - Sentinel
266-6071 - Calgary

TELEX: 038-24540 - Calgary

MILL LOCATION: Sentinel, Alberta

OWNERS: Revelstoke Companies Ltd.

WOODLANDS MANAGEMENT: G. R. Leithead, Chief Forester

MILL MANAGEMENT: G. Peter

MILL CAPACITY: Sawmill - 35 M fbm./8 hr. shift
Planing - 55 M fbm./8 hr. shift

PRODUCTION 1978-79: Lumber - 18 MM fbm.
Wood chips - 4,730 BDU's

PRODUCTS: Dimension lumber - 2x4 - 30%, 2x6 - 23%,
2x8 - 10%, 2x10 - 32%

Board lumber - 1x4 - 1%, 1x6 - 2%,
1x8 - 1%, 1x10 - 1%

Random lengths, dressed, kiln dried
Timbers

PRODUCTS BY GRADE: #1 and #2 - 70%
Utility - 20%
Economy - 10%

SPECIES UTILIZED: White spruce - 70%
Lodgepole pine - 25%
Balsam fir - 5%

WOOD SUPPLY: Timber quota

**AVERAGE LOG HAUL
WOODS TO MILL:** 20 miles

**YEAR MILL WAS CONSTRUCTED
OR REBUILT:** Sawmill - 1968
Planing mill - 1979

**AVERAGE EMPLOYMENT
MONTHS OF OPERATION:** **WOODLANDS:**

Contract -	34	J	F	M	A	M	J	J	A	S	O	N	D
Own -	2	J	F	M	A	M	J	J	A	S	O	N	D
SAWMILL:	27	J	F	M	A	M	J	J	A	S	O	N	D
PLANING MILL:	15	J	F	M	A	M	J	J	A	S	O	N	D
OFFICE/SALES:	3	J	F	M	A	M	J	J	A	S	O	N	D

REVELSTOKE COMPANIES LTD.

(Sentinel, continued)

TRANSPORTATION:	INPUTS: Truck PRODUCTS: Rail (CPR) - 50% Truck - 50%
MARKETS:	Alberta Saskatchewan Manitoba British Columbia Eastern U.S.A. Midwestern U.S.A.
MARKETING AGENTS:	Revelstoke Companies Ltd. Lumber Trading Department Calgary, Alberta
MEMBERSHIPS:	Alberta Forest Products Association
MILL STAMP:	A.F.P.A. #28
ENERGY SUPPLY FOR MILL:	Electricity - Calgary Power
USAGE OF WOOD RESIDUES:	Tops, slabs, edgings - chips Sawdust, shavings - burned
WOODLANDS EQUIPMENT:	None
MILL FACILITIES/EQUIPMENT:	1 - 60" Mainland cut-off saw 1 - Bradson debarker 1 - Blade 48" circular headsaw 1 - 18" Esterer gang saw 1 - 42" Mainland scrag saw 1 - 8" Mainland bull edger 1 - M512 Newman planer 1 - Can Car chipper 1 - Kiln
ESTIMATED REPLACEMENT COST OF BUILDINGS, FIXED AND MOBILE EQUIPMENT:	\$2,100,000

REVELSTOKE COMPANIES LTD.
(Sundre)

ADDRESS: Box 2501
Calgary, Alberta
T2P 2N2

TELEPHONE: 266-6071

MILL LOCATION: Sundre, Alberta

TELEPHONE: 638-3772

OWNERS: Revelstoke Companies Ltd.

WOODLANDS MANAGEMENT: G. Leithead, Chief Forester

MILL MANAGEMENT: J. Wardrope

MILL CAPACITY: Sawmill - 30 M fbm./8 hr. shift
Planing - 57 M fbm./8 hr. shift
Treatment operation - 1500 cu. ft./8 hr. shift

PRODUCTION 1978-79: 14 MM fbm.
126 M cu. ft. treated roundwood

PRODUCTS: Dimension lumber - 2x4 - 40%, 2x6 - 28%,
2x8 - 12%, 2x10 and 2x12 - 2%
Board lumber - 1x4 - 7%, 1x6 - 3%,
1x8 - 3%
Random lengths, rough and dressed
Timbers, posts, poles - 5%

PRODUCTS BY GRADE: #1 and #2 - 80%
Utility - 15%
Economy - 5%

PRESERVATIVES USED: Chromated copper arsenate

SPECIES UTILIZED: Lodgepole pine - 80%
White spruce - 20%

WOOD SUPPLY: Timber quota

AVERAGE LOG HAUL
WOODS TO MILL: 70 miles

YEAR MILL WAS CONSTRUCTED
OR REBUILT: 1975

AVERAGE EMPLOYMENT
MONTHS OF OPERATION: WOODLANDS:
Contract - 30 J F M A M J J A S O N D
SAWMILL: 28 J F M A M J J A S O N D
PLANING MILL: 15 J F M A M J J A S O N D
TREATING: 5 J F M A M J J A S O N D
OFFICE/SALES: 3 J F M A M J J A S O N D

REVELSTOKE COMPANIES LTD.

(Sundre, continued)

TRANSPORTATION:	INPUTS: Truck PRODUCTS: Truck
MARKETS:	Alberta Saskatchewan Manitoba
MARKETING AGENTS:	Revelstoke Companies Ltd. Lumber Trading Department Calgary, Alberta
SPECIAL SERVICES:	Unit strapped, custom treating
MEMBERSHIPS:	Alberta Forest Products Association
MILL STAMP:	A.F.P.A. #69
ENERGY SUPPLY FOR MILL:	Electricity - Calgary Power
USAGE OF WOOD RESIDUES:	Burned
WOODLANDS EQUIPMENT:	None
MILL FACILITIES/EQUIPMENT:	1 - 48" cutoff saw 1 - Blade 52" circular headsaw 1 - Schurman 8x6" gang edger 1 - Yates 91 planer 1 - 54" band resaw 1 - Timber incisor 1 - 60" x 72' pressure treating cylinder 1 - Morbark PS8 peeler
ESTIMATED REPLACEMENT COST OF BUILDINGS, FIXED AND MOBILE EQUIPMENT:	\$900,000

ROCKY WOOD PRESERVERS LTD.

ADDRESS: Rocky Mountain House, Alberta
 TOM 1T0

TELEPHONE: 845-2212

MILL LOCATION: Rocky Mountain House, Alberta

OWNERS: W. R. Luoma

WOODLANDS MANAGEMENT: W. R. Luoma

MILL MANAGEMENT: W. R. Luoma

MILL CAPACITY: Sawmill - 18 M fbm./8 hr. shift
 Planing - 40 M fbm./8 hr. shift
 Post operation - 18 M lineal ft./8 hr. shift
 Pole operation - 15 M lineal ft./8 hr. shift
 Treatment operation - 13.2 M fbm./8 hr. shift

PRODUCTION 1978-79: 9.8 MM fbm.

PRODUCTS: Dimension lumber - 2x4, 2x6, 2x8, 2x10 - 42%
 Board lumber - 1x4, 1x6, 1x8 - 10%
 Random lengths, dressed
 Fence posts - 20%
 Class poles to 35' - 20%
 Treated material - 5%
 Railway ties - 3%

PRODUCTS BY GRADE: Construction, #1, #2 and better - 95%
 Utility - 5%

PRESERVATIVES USED: Oilborne pentachlorophenol and chromated
 copper arsenate

SPECIES UTILIZED: Lodgepole pine - 90%
 White spruce - 10%

WOOD SUPPLY: Salvage - 50%
 Timber quota - 20%
 L.T.P. - 20%
 Purchased - 10%

AVERAGE LOG HAUL
 WOODS TO MILL: 40 miles

YEAR MILL WAS CONSTRUCTED
 OR REBUILT: Treating plant - 1968
 Sawmill - 1975

ROCKY WOOD PRESERVERS LTD.

(Continued)

AVERAGE EMPLOYMENT	WOODLANDS:		
MONTHS OF OPERATION:	Contract -	10	J F M - - J J A S O N D
	Own -	4	J F M A M J J A S O N D
	SAWMILL:	16	J F M A M J J A S O N D
	PLANING MILL:	5	J F M A M J J A S O N D
	POST & POLE		
	OPERATION:	8	J F M A M J J A S O N D
	TREATING PLANT:	3	J F M A M J J A S O N D
	MAINTENANCE:	3	J F M A M J J A S O N D
	OFFICE:	3	J F M A M J J A S O N D
TRANSPORTATION:	INPUTS:	Truck	
	PRODUCTS:	Truck - 95%	
		Rail (CNR) - 5%	
MARKETS:	Alberta (Calgary area) -	60%	
	Saskatchewan -	20%	
	British Columbia -	20%	
MARKETING AGENTS:	Rocky Wood Preservers Ltd.		
	Rocky Mountain House, Alberta		
	Mayfair Lumber Sales Ltd.		
	Calgary, Alberta		
	Canfor Building Materials		
	Lumber Department		
	Calgary, Alberta		
	McLean Lumber Sales Ltd.		
	Calgary, Alberta		
SPECIAL SERVICES:	Cut to customer specifications, unit strapped,		
	pole operation (drilling and gaming)		
MEMBERSHIPS:	Alberta Forest Products Association		
	Canadian Institute of Timber Construction		
	American Wood Preservers Association		
MILL STAMP:	A.F.P.A. #53		
ENERGY SUPPLY FOR MILL:	Electricity - Calgary Power		
USAGE OF WOOD RESIDUES:	Sawdust and shavings - livestock bedding		
	Slabs - farm use		
	Bark and edgings - burned		
WOODLANDS EQUIPMENT:	1 - D85A Komatsu		
	1 - Clark Ranger 666 skidder		
	1 - Volvo 846 loader		
	2 - Ford log trucks		

ROCKY WOOD PRESERVERS LTD.

(Continued)

MILL FACILITIES/EQUIPMENT: 1 - 48" circular headsaw
1 - 6" Turner bull edger
1 - Trim saw
1 - 42" cut-off saw
1 - Circular resaw
1 - Yates A4 planer
1 - Morbark post peeler
1 - Morbark pole peeler
1 - Fence post sharpener
1 - Clark forklift
3 - Volvo loaders
1 - 60" x 72' pressure treating cylinder

LIMITING FACTORS FOR
OPERATION AND EXPANSION: Timber supply

ESTIMATED REPLACEMENT COST
OF BUILDINGS, FIXED AND
MOBILE EQUIPMENT: \$985,000

SIMPSON TIMBER CO. (ALBERTA) LTD.
(Blue Ridge)

ADDRESS: Box 1079
Whitecourt, Alberta
T0E 2L0

TELEPHONE: 648-3733

MILL LOCATION: Blue Ridge, Alberta

OWNERS: Simpson Timber Co., Seattle, Washington, U.S.A.

WOODLANDS MANAGEMENT: M. C. Summers

MILL MANAGEMENT: D. B. Elking Jr., General Manager
D. F. Zunke, Production Manager

MILL CAPACITY: Sawmill - 218 M fbm./8 hr. shift
Planing - 500 M fbm./8 hr. shift

PRODUCTION 1978-79: Lumber - 89 MM fbm.
Wood chips - 76,960 BDU's

PRODUCTS: Dimension lumber - 2x4 - 83%, 2x6 - 5%,
2x8 - 2%, 2x3 - 5%
Board lumber - 1x4 - 3%, 1x6 - 2%
Random lengths, dressed, kiln dried

PRODUCTS BY GRADE: Construction and standard - 80%
Utility - 15%
Economy - 5%

SPECIES UTILIZED: Lodgepole pine - 65%
White spruce - 25%
Balsam fir - 10%

WOOD SUPPLY: Forest Management Agreement - 95%
Purchased - 5%

**AVERAGE LOG HAUL
WOODS TO MILL:** 40 miles

**YEAR MILL WAS CONSTRUCTED
OR REBUILT:** 1976

**AVERAGE EMPLOYMENT
MONTHS OF OPERATION:**

WOODLANDS:																			
Contract -	100	J	F	M	-	M	J	J	A	S	O	N	D						
Own -	25	J	F	M	A	M	J	J	A	S	O	N	D						
SAWMILL:	160	J	F	M	A	M	J	J	A	S	O	N	D						
PLANING MILL:	65	J	F	M	A	M	J	J	A	S	O	N	D						
OFFICE/SALES:	16	J	F	M	A	M	J	J	A	S	O	N	D						

TRANSPORTATION: INPUTS: Truck
PRODUCTS: Rail (CNR) - 60%
Truck - 40%

SIMPSON TIMBER CO. (ALBERTA) LTD.

(Blue Ridge, continued)

MARKETS:	Midwestern U.S.A. - 66% Eastern U.S.A. - 18% Alberta - 12% Saskatchewan, Manitoba - 4%
MARKETING AGENTS:	Simpson Timber Co. Ltd. Seattle, Washington
SPECIAL SERVICES:	End sealed, end stamped, packaged, flexine wrapped and unit strapped
MEMBERSHIPS:	Alberta Forest Products Association Canadian Pulp and Paper Manufacturers Canadian Institute of Forestry Society of American Foresters Chambers of Commerce
MILL STAMP:	A.F.P.A. #31
ENERGY SUPPLY FOR MILL:	Electricity - Calgary Power Natural gas - Three Rivers Gas Co-op
USAGE OF WOOD RESIDUES:	Tops, slabs, edgings - chips Bark, sawdust, shavings - 50% sold for hog fuel
WOODLANDS EQUIPMENT:	2 - D7G Caterpillar crawler tractors 2 - Champion graders (740, 760) 2 - 550 Barko log loaders 2 - 125 Michigan loaders 1 - 175 Michigan loader 1 - 966 Caterpillar loader 1 - 750 John Deere loader 1 - 845 Volvo loader 2 - Log forwarding trucks 20 - 1/2 ton and 3/4 ton trucks
MILL FACILITIES/EQUIPMENT:	3 - Circular saw bucking stations 1 - 3 saw slasher 3 - 18" Cambio debarkers 1 - 24" Bradson debarker 1 - Mark II Chip-N-Saw (band saw) 1 - V-6 Chip-N-Saw 1 - Schurman double arbor edger (8" cant) 2 - Can Car chipping edgers 1 - 3 saw trimmer 1 - 7 tray sorter with green chain 1 - Stud stacker 1 - Stacker 3 - Moore dry kilns (200 M fbm./charge) 4 - Caterpillar forklifts 2 - Blue chip loaders 2 - 930 Caterpillar loaders 2 - Clark loaders

SIMPSON TIMBER CO. (ALBERTA) LTD.

(Blue Ridge, continued)

ESTIMATED REPLACEMENT COST OF BUILDINGS, FIXED AND MOBILE EQUIPMENT:	\$20,430,000
--	--------------

SIMPSON TIMBER CO. (ALBERTA) LTD.

(Fox Creek)

ADDRESS: Box 1079
Whitecourt, Alberta
T0E 2L0

TELEPHONE: 622-3081

MILL LOCATION: 7 miles south of Fox Creek, Alberta

OWNERS: Simpson Timber Co.

WOODLANDS MANAGEMENT: M. C. Summers

MILL MANAGEMENT: A. B. Jackson

MILL CAPACITY: Sawmill - 75 M fbm./8 hr. shift
Planing - 70 M fbm./8 hr. shift

PRODUCTION 1978-79: 17.4 MM fbm.

PRODUCTS: Dimension lumber - 2x4 - 86%, 2x3 - 5%
7' and 8' lengths
Board lumber - 1x4 - 9%
8' lengths
Dressed, kiln dried

PRODUCTS BY GRADE: Stud grade - 86%
Economy - 14%

SPECIES UTILIZED: Lodgepole pine - 65%
White spruce - 25%
Balsam fir - 10%

WOOD SUPPLY: Timber quota

AVERAGE LOG HAUL
WOODS TO MILL: 30 miles

YEAR MILL WAS CONSTRUCTED
OR REBUILT: 1975

AVERAGE EMPLOYMENT
MONTHS OF OPERATION: WOODLANDS:
Contract - 36 J F M A M J J A S O N D
SAWMILL: 22 J F M A M J J A S O N D
PLANING MILL: 16 J F M A M J J A S O N D
OFFICE: 2 J F M A M J J A S O N D

TRANSPORTATION: INPUTS: Truck
PRODUCTS: Rail (CNR) - 70%
Truck - 30%

MARKETS: Midwestern U.S.A. - 66%
Eastern U.S.A. - 18%

SIMPSON TIMBER CO. (ALBERTA) LTD.

(Fox Creek, continued)

MARKETS:	Alberta - 12% Saskatchewan, Manitoba - 4%
MARKETING AGENTS:	Simpson Timber Co. Ltd. Seattle, Washington
SPECIAL SERVICES:	Precision end trimmed, unit strapped, packaged
MEMBERSHIPS:	Alberta Forest Products Association Canadian Pulp and Paper Manufacturers Canadian Institute of Forestry Society of American Foresters Chambers of Commerce
MILL STAMP:	A.F.P.A. #68
ENERGY SUPPLY FOR MILL:	Electricity - Calgary Power Natural gas - Northwestern Utilities
USAGE OF WOOD RESIDUES:	Burned
WOODLANDS EQUIPMENT:	1 - D7G Caterpillar 1 - Champion grader
MILL FACILITIES/EQUIPMENT:	1 - 966 Caterpillar front end loader 1 - Volvo front end loader 1 - Caterpillar grader 1 - D-4 Caterpillar 2 - Cutoff saws 1 - 4 saw scrag 1 - 50" circular headrig 2 - Gang edgers 1 - Reman saw 1 - Stacker 1 - Moore dry stacker 1 - Bruner 1 - 414 Woods planer
LIMITING FACTORS FOR OPERATION AND EXPANSION:	None
ESTIMATED REPLACEMENT COST OF BUILDINGS, FIXED AND MOBILE EQUIPMENT:	\$1,250,000

SPRAY LAKE SAWMILLS LTD.

ADDRESS: Box 100
Cochrane, Alberta
TOL OWO

TELEPHONE: 932-2234

MILL LOCATION: Cochrane, Alberta

OWNERS: C. Mjolsness, President
L. Mjolsness

WOODLANDS MANAGEMENT: D. Marshall

MILL MANAGEMENT: B. Mjolsness

MILL CAPACITY: Sawmill - 70 M fbm./8 hr. shift
Planing - 100 M fbm./8 hr. shift

PRODUCTION 1978-79: Lumber - 17 MM fbm.
Wood chips - 12,000 BDU's

PRODUCTS: Dimension lumber - 2x4 - 30%, 2x6 - 25%,
2x8 - 10%, 2x10 and 2x12 - 8%
Board lumber - 1x4 - 6%, 1x6 - 8%,
1x8 - 6%, 1x10 and 1x12 - 5%
Random lengths, rough and dressed
Fence posts - 2%

PRODUCTS BY GRADE: #1 and construction - 60%
#2 - 25%
Utility - 10%
Economy - 5%

SPECIES UTILIZED: White spruce

WOOD SUPPLY: Timber quota - 80%
Purchased - 20%

AVERAGE LOG HAUL
WOODS TO MILL: 70 miles

YEAR MILL WAS CONSTRUCTED
OR REBUILT: 1973

AVERAGE EMPLOYMENT
MONTHS OF OPERATION:

WOODLANDS:													
Contract -	16	J	F	M	A	M	J	J	A	S	O	N	D
Own -	11	J	F	M	A	-	J	J	A	-	-	N	D
SAWMILL:	37	J	F	M	A	M	J	J	A	S	O	N	D
PLANING MILL:	26	J	F	M	A	M	J	J	A	S	O	N	D
OFFICE/SALES:	6	J	F	M	A	M	J	J	A	S	O	N	D

TRANSPORTATION: INPUTS: Truck
PRODUCTS: Truck

SPRAY LAKE SAWMILLS LTD.

(Continued)

MARKETS: Alberta - 50%
Saskatchewan - 25%
Manitoba - 20%
Midwestern U.S.A. - 5%

MARKETING AGENTS: B & L Lumber Ltd.
Calgary, Alberta

Mayfair Lumber Sales Ltd.
Calgary, Alberta

Taiga Wood Products Ltd.
Vancouver, B. C.

Ralph S. Plant
Vancouver, B. C.

SPECIAL SERVICES: Unit strapped, precision end trimmed,
cuts to customer's specifications,
custom millwork

MEMBERSHIPS: Alberta Forest Products Association

MILL STAMP: A.F.P.A. #88

ENERGY SUPPLY FOR MILL: Electricity - Calgary Power

USAGE OF WOOD RESIDUES: Sawdust and shavings - livestock bedding,
oil well use
Tops, slabs, edgings - chips and firewood

WOODLANDS EQUIPMENT:

- 2 - D7 Caterpillars
- 1 - 671 Champion grader
- 4 - 667 Clark skidders
- 2 - C7 Tree Farmer skidders
- 1 - 518 Caterpillar skidder
- 1 - 230 Timberjack skidder
- 2 - 795 Mack log trucks (1973)
- 1 - 966C Caterpillar loader
- 1 - 966B Caterpillar loader
- 5 - Hired trucks

MILL FACILITIES/EQUIPMENT:

- 1 - Mainland bucking station with 72" cutoff saw
- 1 - 36" Bradson debarker
- 1 - 18" Cambio debarker
- 1 - 6' Forano double cut band headrig
- 1 - Forano automatic carriage with 42" opening
- 1 - 5' Forano band linebar resaw
- 1 - 36" Mainland 2 saw scrag
- 1 - 6" Mainland circular gang resaw
- 1 - Mainland 4" x 36" board edger

SPRAY LAKE SAWMILLS LTD.

(Continued)

- 1 - Mainland unscrambler
- 1 - Mainland 2 saw single ending roll trimmer
- 1 - 56" Forano-Soderhamm 6-knife chipper
- 1 - Forano-Soderhamm chip screen model CS26
- 1 - 42 unit Peerless chip bin
- 2 - 20 unit Peerless chip bins
- 1 - Coutts bucking station with 48" cutoff saw
- 1 - PS8 post peeler
- 1 - Yates A21-8 knife planer
- 1 - Tilt hoist feed table double end trimmer
- 1 - Green chain
- 4 - Forklifts
- 1 - 950 Caterpillar loader
- 1 - Massey loader

LIMITING FACTORS FOR
OPERATION AND EXPANSION:

Timber supply

ESTIMATED REPLACEMENT COST
OF BUILDINGS, FIXED AND
MOBILE EQUIPMENT:

\$2,200,000

ST. REGIS (ALBERTA) LTD.
(Sawmill)

ADDRESS: Hinton, Alberta
TOE 1B0

TELEPHONE: 865-2258

TELEX: 037-2288

MILL LOCATION: Hinton, Alberta

OWNERS: St. Regis Paper Co., New York, N. Y., U.S.A.

WOODLANDS MANAGEMENT: J. Clark, Woodlands Manager
J. C. Wright, Chief Forester

MILL MANAGEMENT: K. W. Hall, Vice-President and Resident Manager
C. Coon, Sawmill Superintendent

MILL CAPACITY: Sawmill - 118 M fbm./8 hr. shift
Planing - 160 M fbm./8 hr. shift

PRODUCTION 1978-79: Lumber - 60 MM fbm.
Wood chips - 40,000 BDU's

PRODUCTS: Dimension lumber - 2x4 - 95%
6', 7', 8' lengths, dressed, kiln dried
Railway ties - 5%

PRODUCTS BY GRADE: Stud grade - 95%
Economy - 5%

SPECIES UTILIZED: Lodgepole pine - 60%
Spruce and balsam fir - 40%

WOOD SUPPLY: Forest Management Agreement

AVERAGE LOG HAUL
WOODS TO MILL: 40 miles

YEAR MILL WAS CONSTRUCTED
OR REBUILT: 1972

AVERAGE EMPLOYMENT
MONTHS OF OPERATION:

WOODLANDS:	100	J	F	M	A	M	J	J	A	S	O	N	D
SAWMILL:	50	J	F	M	A	M	J	J	A	S	O	N	D
PLANING MILL:	28	J	F	M	A	M	J	J	A	S	O	N	D
OFFICE/SALES:	7	J	F	M	A	M	J	J	A	S	O	N	D

TRANSPORTATION: INPUTS: Truck
PRODUCTS: Rail (CNR) - 90%
Truck - 10%

MARKETS: Eastern U.S.A. - 90%
Alberta - 10%

ST. REGIS (ALBERTA) LTD.

(Sawmill, continued)

MARKETING AGENTS: St. Regis Paper Company
Tacoma, Washington

Taiga Wood Products Ltd.
South Burnaby, B. C.

Ralph S. Plant
Vancouver, B. C.

Northwood Building Materials
Vancouver, B. C.

SPECIAL SERVICES: Unit strapped, end coated and stamped,
precision end trimmed

MEMBERSHIPS: Alberta Forest Products Association

MILL STAMP: A.F.P.A. #39

ENERGY SUPPLY FOR MILL: Electricity - self-generated
Natural gas - Northwestern Utilities

USAGE OF WOOD RESIDUES: Tops, slabs and edgings - wood chips
Sawdust, bark, shavings - burned for
fuel in pulpmill

WOODLANDS EQUIPMENT: 22 - 230C Timberjack skidders
36 - 230D Timberjack skidders
6 - 664 Clark skidders
41 - 664B Clark skidders
1 - 667 Clark skidder
9 - 668 Clark skidders
2 - H65 B.E. hydraulic loaders
1 - M6 Northwest crane
3 - D8H Caterpillar bulldozers
2 - 1150 Case front end loaders
1 - 7241 Euclid front end loader
1 - 555 Wabco grader
1 - 660B Wabco grader
1 - 14G Caterpillar grader
1 - 140G Caterpillar grader
1 - Super M.G. Averling-Burford grader
8 - 3964 International feller-bunchers
2 - 500/1000 hydro-axe delimiters
16 - Autocar pulpwood haul trucks

MILL FACILITIES/EQUIPMENT: 1 - Klamath quad saw
2 - Butterfield edgers 2" and 4"
1 - Irvington stacker
1 - Irvington unstacker
1 - Irvington stud trimmer

ST. REGIS (ALBERTA) LTD.

(Sawmill, continued)

- 1 - Forano stacker
- 1 - Newman planer
- 1 - 3 charge 330,000 fbm. dry kiln
- 1 - Acme bander
- 1 - Forklift

ESTIMATED REPLACEMENT COST
OF BUILDINGS, FIXED AND
MOBILE EQUIPMENT:

\$5,400,000

SVEDBERG LUMBER CO. LTD.

ADDRESS: Box 1448
Edson, Alberta
TOE OPO

TELEPHONE: 723-2439

MILL LOCATION: 12 miles southwest of Edson, Alberta

OWNERS: O. Svedberg
H. Svedberg

WOODLANDS MANAGEMENT: E. Svedberg

MILL MANAGEMENT: G. Svedberg

MILL CAPACITY: Sawmill - 63 M fbm./8 hr. shift
Planing - 45 M fbm./8 hr. shift

PRODUCTION 1978-79: Lumber - 6.3 MM fbm.
Wood chips - 3,200 BDU's

PRODUCTS: Dimension lumber - 2x4 - 35%, 2x6 - 35%,
2x8 - 15%, 2x10 - 3%
Board lumber - 1x4 - 2%, 1x6 - 3%
Random lengths, dressed
Railroad ties - 5%
Timbers - 2%

PRODUCTS BY GRADE: Construction and standard - 80%
Utility - 10%
Economy - 10%

SPECIES UTILIZED: White spruce - 90%
Lodgepole pine - 10%

WOOD SUPPLY: Timber quota - 95%
Salvage - 5%

AVERAGE LOG HAUL
WOODS TO MILL: 20 miles

YEAR MILL WAS CONSTRUCTED
OR REBUILT: Sawmill - 1977
Planing - 1963

AVERAGE EMPLOYMENT
MONTHS OF OPERATION: WOODLANDS:
Contract - 6 J F M A M J J A S O N D
Own - 7 J F M A M J J A S O N D
SAWMILL: 28 J F M A M J J A - O N D
PLANING MILL: 9 J F M A M J J A - O N D
OFFICE & SALES: 5 J F M A M J J A S O N D

TRANSPORTATION: INPUTS: Truck
PRODUCTS: Truck

SVEDBERG LUMBER CO. LTD.

(Continued)

MARKETS:	Alberta (north central) - 95% Quebec (Montreal) - 5%
MARKETING AGENTS:	Peter Rebus Lumber Sales Ltd. Edmonton, Alberta
SPECIAL SERVICES:	Unit strapped, will cut to customer specifications
MEMBERSHIPS:	Alberta Forest Products Association
MILL STAMP:	A.F.P.A. #92
ENERGY SUPPLY FOR MILL:	Electricity - Calgary Power
USAGE OF WOOD RESIDUES:	Tops, slabs and edgings - chips Bark, sawdust, shavings - burned
WOODLANDS EQUIPMENT:	1 - D6 Caterpillar 1 - 955 loader 2 - 518 Caterpillar skidders 7 - Logging trucks 3 - Caterpillar graders
MILL FACILITIES/EQUIPMENT:	1 - Crown loader 2 - Cutoff saws 1 - Debarker 1 - 4 saw scrag 1 - Mainline bull edger (10" cant) 1 - 4" edger 1 - Resaw 1 - Multiple trim saw 1 - Chipper 1 - Chip bin 1 - Green chain 1 - Burner 1 - 3000 Timberjack loader 2 - Forklifts 1 - Massey Ferguson loader 3 - 1/2 tons 1 - 1 ton 4x4
LIMITING FACTORS FOR OPERATION AND EXPANSION:	1. Timber supply 2. Inaccessibility of logging areas 3. Labor shortage 4. Escalating energy and labor costs
ESTIMATED REPLACEMENT COST OF BUILDINGS, FIXED AND MOBILE EQUIPMENT:	\$4,400,000

SWANSON LUMBER CO. LTD.

(High Level)

ADDRESS: 220 Argyll Centre
6325 - 103 Street
Edmonton, Alberta
T6H 5H6

TELEPHONE: (403) 437-5560 - Edmonton
(403) 926-3781 - High Level

MILL LOCATION: High Level, Alberta

OWNERS: Koppers Company, Inc.
Pittsburgh, PA, U.S.A.

WOODLANDS MANAGEMENT: N. R. Denney

MILL MANAGEMENT: C. P. Wood

MILL CAPACITY: Sawmill - 275 M fbm./8 hr. shift
Planing - 265 M fbm./8 hr. shift

PRODUCTION 1978-79: Wood chips - 53,940 BDU's

PRODUCTS: Dimension lumber - 2x3, 2x4, 2x6, 2x8,
2x10, 2x12 - 95%
Board lumber - 1x3, 1x4, 1x6, 1x8 - 5%
Wood chips

PRODUCTS BY GRADE: Dimension
75% - #2 and better
20% - utility
5% - economy
Boards
80% - #3 common and better
20% - #4

SPECIES UTILIZED: White spruce - 100%

WOOD SUPPLY: Timber quotas

AVERAGE LOG HAUL
WOODS TO MILL: 75 miles

YEAR MILL WAS CONSTRUCTED
OR REBUILT: Main sawmill - 1977
Addition - 1979
Planing - 1973

AVERAGE EMPLOYMENT
MONTHS OF OPERATION: WOODLANDS:
Own - 40 J F M A - - - S O N D
Contract - 150 J F M A - - - S O N D
SAWMILL: 77 J F M A M J J A S O N D
PLANING MILL: 66 J F M A M J J A S O N D
OFFICE & SALES: 7 J F M A M J J A S O N D

SWANSON LUMBER CO. LTD.

(High Level, continued)

TRANSPORTATION: INPUTS: Truck
 PRODUCTS: Rail (Great Slave Lake Railway)

MARKETS: U.S.A. - 90%
 Alberta, Saskatchewan, Manitoba,
 Eastern Canada - 10%

MARKETING AGENTS: Swanson Lumber Co. Ltd.
 Edmonton, Alberta

SPECIAL SERVICES: Precision end trimmed, unit strapped,
 packaged

MEMBERSHIPS: Alberta Forest Products Association

MILL STAMP: A.F.P.A. #27

ENERGY SUPPLY FOR MILL: Electricity - Alberta Power Limited
 Natural gas - Plains Western Gas & Electric
 Co. Ltd.

USAGE OF WOOD RESIDUES: Tops, slabs, edgings - chips
 Bark, sawdust, shavings - burned

WOODLANDS EQUIPMENT: Not available

MILL FACILITIES/EQUIPMENT: 4 - Cut-off saws
 3 - Cambio debarkers (1-30", 1-24", 1-18")
 3 - Chip-N-Saws (1 with close coupled quad
 band saw, 1 with close coupled twin bandsaw,
 1 with close coupled saw section)
 1 - 8" Can Car gang edger
 1 - 12" Can Car gang edger
 2 - Forano chipping edgers
 2 - Trimsaw areas
 2 - LSI bin sorters with automatic stackers
 5 - Moore 105' gas-fired dry kilns

 Planer #1
 - Tilt hoist
 - Stetson Ross 6-14-D1 planer
 - Stetson Ross trimmer
 - Newnes sorting and stacking system

 Planer #2
 - Tilt hoist
 - Yates A-20 planer
 - Albany trimmer
 - Yates V54 resaw
 - Dry chain

ESTIMATED REPLACEMENT COST
 OF BUILDINGS, FIXED AND
 MOBILE EQUIPMENT: Not available

URCHYSHYN CONTRACTING LTD.

ADDRESS: Chisholm Mills, Alberta
TOG ONO

TELEPHONE: 829-2171

MILL LOCATION: Chisholm Mills, Alberta

OWNERS: W. Urchyshyn

WOODLANDS MANAGEMENT: J. Kerik

MILL MANAGEMENT: W. Urchyshyn

MILL CAPACITY: Sawmill - 60 M fbm./8 hr. shift

PRODUCTION 1978-79: 21 MM fbm.

PRODUCTS: Dimension lumber - 2x4 - 20%,
2x6 - 30%, 2x8 - 50%
Random lengths, rough

SPECIES UTILIZED: White spruce - 90%
Lodgepole pine - 10%

WOOD SUPPLY: Timber quota

AVERAGE LOG HAUL
WOODS TO MILL: 50 miles

YEAR MILL WAS CONSTRUCTED
OR REBUILT: 1967

AVERAGE EMPLOYMENT
MONTHS OF OPERATION: WOODLANDS:
Contract - 35 J F M - - - - - D
Own - 4 J F M - - - - - D
SAWMILL: 27 J F M A M J J A S O N D
OFFICE: 2 J F M A M J J A S O N D

TRANSPORTATION: INPUTS: Truck
PRODUCTS: Truck

MARKETS: Contract sawing for Swanson Lumber Co. Ltd.
at Chisholm Mills, Alberta.

ENERGY SUPPLY FOR MILL: Electricity - Calgary Power

USAGE OF WOOD RESIDUES: Burned

WOODLANDS EQUIPMENT: 1 - D5 Caterpillar
2 - Kenworth logging trucks
2 - 966 Caterpillars

MILL FACILITIES/EQUIPMENT: 1 - 50" circular headsaw
1 - 48" Schurman edger

URCHYSHYN CONTRACTING LTD.

(Continued)

1 - Line bar
1 - Resaw
1 - Trim saw
4 - Forklifts
2 - Loaders

LIMITING FACTORS FOR
OPERATION AND EXPANSION: Timber supply

ESTIMATED REPLACEMENT COST
OF BUILDINGS, FIXED AND
MOBILE EQUIPMENT: \$500,000

VANDERWELL CONTRACTORS (1971) LTD.

ADDRESS: Box 415
Slave Lake, Alberta
TOG 2A0

TELEPHONE: 849-3824

MILL LOCATION: Mitsue Industrial Park, Slave Lake, Alberta

OWNERS: B. Vanderwell
R. Vanderwell

WOODLANDS MANAGEMENT: M. Pall

MILL MANAGEMENT: R. Vanderwell

MILL CAPACITY: Sawmill - 45 M fbm./8 hr. shift
Planing - 55 M fbm./8 hr. shift

PRODUCTION 1978-79: 8 MM fbm.

PRODUCTS: Dimension lumber - 2x4 - 50%, 2x6 - 24%,
2x10 - 6%
Board lumber - 1x4, 1x6 - 20%
Random lengths, dressed

PRODUCTS BY GRADE: Construction, standard and better - 85%
Utility - 15%

SPECIES UTILIZED: White spruce - 80%
Lodgepole pine - 20%

WOOD SUPPLY: Timber quota - 95%
Salvage - 5%

AVERAGE LOG HAUL
WOODS TO MILL: 180 miles

YEAR MILL WAS CONSTRUCTED
OR REBUILT: 1971

AVERAGE EMPLOYMENT
MONTHS OF OPERATION: WOODLANDS: 10 J F M - - J J A S O N D
SAWMILL: 17 J F M A M J J A - - - D
PLANING MILL: 12 - - - - - J J A S - - -
OFFICE: 1 J F M A M J J A S O N D

TRANSPORTATION: INPUTS: Truck
PRODUCTS: Rail (NAR) - 60%
Truck - 40%

MARKETS: U.S.A. (Illinois, Pennsylvania, Minnesota) - 60%
Saskatchewan - 30%
Alberta - 10%

VANDERWELL CONTRACTORS (1971) LTD.

(Continued)

MARKETING AGENTS:	Vanderwell Contractors Ltd. Slave Lake, Alberta
	Taiga Wood Products Ltd. South Burnaby, B. C.
	Balfour Guthrie Ltd. Vancouver, B. C.
	P. H. Barnett Lumber Edmonton, Alberta
SPECIAL SERVICES:	Unit strapped
MEMBERSHIPS:	Alberta Forest Products Association
MILL STAMP:	A.F.P.A. #120
ENERGY SUPPLY FOR MILL:	Electricity - Calgary Power
USAGE OF WOOD RESIDUES:	Burned
WOODLANDS EQUIPMENT:	6 - Kenworth log trucks 1 - Hayes log truck 1 - D7 Caterpillar 1 - D6C Caterpillar 3 - 966 Caterpillar loaders
MILL FACILITIES/EQUIPMENT:	1 - Coutts sawmill, 48" circular headsaw 1 - Circular edger 1 - Trojan circular linebar saw 1 - Cut-off saw 1 - Newman 500 planer 1 - Tilt hoist 2 - Saw trimmer
LIMITING FACTORS FOR OPERATION AND EXPANSION:	1. Long transportation distances 2. Timber supply 3. Dry kiln
ESTIMATED REPLACEMENT COST OF BUILDINGS, FIXED AND MOBILE EQUIPMENT:	\$1,370,000

WAGNER LUMBER LTD.

(Continued)

MARKETS:	Alberta (Edmonton) - 75% Manitoba (Winnipeg) - 25%
MARKETING AGENTS:	C. M. Steel Forest Products Edmonton, Alberta
SPECIAL SERVICES:	Unit strapped and plastic wrapped
MEMBERSHIPS:	Alberta Forest Products Association
MILL STAMP:	A.F.P.A. #52
ENERGY SUPPLY FOR MILL:	Electricity - Alberta Power
USAGE OF WOOD RESIDUES:	Burned
WOODLANDS EQUIPMENT:	1 - D7 Caterpillar 1 - TD18 International 2 - TD9 International 3 - 840 Volvos with log grapples 2 - Log trucks
MILL FACILITIES/EQUIPMENT:	1 - Mechanical skidway 1 - 48" circular headsaw 1 - Mainland gang edger 1 - 2 saw trimmer 1 - Green chain 1 - Yates 820 planer 1 - Band resaw 2 - Forklifts
LIMITING FACTORS FOR OPERATION AND EXPANSION:	Timber supply
ESTIMATED REPLACEMENT COST OF BUILDINGS, FIXED AND MOBILE EQUIPMENT:	\$340,000

WESTERN CONSTRUCTION AND LUMBER CO. LTD.

(Continued)

MARKETS:	Eastern U.S.A., midwestern U.S.A., western Canada
MARKETING AGENTS:	Millar Lumber & Coal Co. Ltd. Edmonton, Alberta
SPECIAL SERVICES:	Packaged, custom millwork
MEMBERSHIPS:	Alberta Forest Products Association
MILL STAMP:	A.F.P.A. #23
ENERGY SUPPLY FOR MILL:	Natural Gas & Calgary Power
USAGE OF WOOD RESIDUES:	Burned in teepee burner
WOODLANDS EQUIPMENT:	1 - 404 Timberjack skidder 1 - D9G Caterpillar 1 - D8-46A Caterpillar 1 - D6C Caterpillar 1 - D7E Caterpillar 2 - Caterpillar graders
MILL FACILITIES/EQUIPMENT:	Sawmill 2 - VK debarkers 1 - MRK II Chip & Saw 1 - 7' band head rig 1 - 10" Schurman D.A. gang edger 1 - Mainland chip edger 1 - Indoor sorter 1 - Stacker stripper Planer 1 - 614 Stetson Ross 1 - Band resaw 1 - Pattern planer 1 - Sorter stacker
LIMITING FACTORS FOR OPERATION AND EXPANSION:	None
ESTIMATED REPLACEMENT COST OF BUILDINGS, FIXED AND MOBILE EQUIPMENT:	\$15,000,000

ZEIDLER FOREST INDUSTRIES LTD.

(Slave Lake)

ADDRESS: 4828 - 89 Street
Edmonton, Alberta
T6E 5K1

TELEPHONE: 468-3311 - Edmonton
849-4145 - Slave Lake

TELEX: 037-3782 - Edmonton
037-3541 - Slave Lake

MILL LOCATION: Mitsue Industrial Park, Slave Lake, Alberta

OWNERS: M. L. Zeidler
K. F. Campbell

WOODLANDS MANAGEMENT: J. O'Brien

MILL MANAGEMENT: A. Mellor

MILL CAPACITY: Sawmill - 57.5 M fbm./8 hr. shift
Planing - 82 M fbm./8 hr. shift
Veneer plant - 750,000 sq. ft. (1/16" basis)/
8 hr. shift

PRODUCTION 1978-79: Lumber and veneer - 42 MM fbm.
Wood chips - 13,500 BDU's

PRODUCTS: Dimension lumber - 2x4 studs - 40%
8', 7', 6' and 4' lengths, kiln dried,
dressed
Veneer - 60%

PRODUCTS BY GRADE: Stud grade - 88%
Economy - 12%

SPECIES UTILIZED: White spruce - 85%
Balsam fir - 10%
Lodgepole pine - 5%

WOOD SUPPLY: Timber quota

AVERAGE LOG HAUL
WOODS TO MILL: 60 miles

YEAR MILL WAS CONSTRUCTED
OR REBUILT: 1973

AVERAGE EMPLOYMENT
MONTHS OF OPERATION: WOODLANDS:
Contract - 140 J F M - - - J A - - N D
Own - 3 J F M A M J J A S O N D
SAWMILL: 20 J F M A M J J A S O N D
VENEER PLANT: 50 J F M A M J J A S O N D
PLANING MILL: 7 J F M A M J J A S O N D
OFFICE: 8 J F M A M J J A S O N D

ZEIDLER FOREST INDUSTRIES LTD.

(Slave Lake, continued)

TRANSPORTATION:	INPUTS: Truck
	PRODUCTS: Studs - rail (NAR) - 75%
	truck - 25%
	Veneer - truck
MARKETS:	Studs - Southern U.S.A. (Alabama, South Carolina) - 75%
	Canada (Manitoba, Saskatchewan, and Alberta) - 25%
	Veneer - to Zeidler's Edmonton plywood plant
MARKETING AGENTS:	Taiga Wood Products Ltd. South Burnaby, B.C.
	Ralph S. Plant Ltd. Vancouver, B. C.
	T. Evans Building Materials Ltd. Calgary, Alberta
SPECIAL SERVICES:	Precision end trimmed, unit strapped
MEMBERSHIPS:	Alberta Forest Products Association
MILL STAMP:	A.F.P.A. #38
ENERGY SUPPLY FOR MILL:	Electricity - Calgary Power Natural gas - Canadian Utilities
USAGE OF WOOD RESIDUES:	Tops, slabs and edgings - chips Bark, sawdust, shavings - burned
WOODLANDS EQUIPMENT:	2 - Graders 1 - Gravel truck 4 - 1/2 ton trucks
MILL FACILITIES/EQUIPMENT:	1 - Brunette debarker 2 - 6' cutoff saws 1 - Keystone 4 saw scrag 1 - Gang edger 2 - Chippers 1 - Moore stacker 1 - Moore dry kiln 1 - Newman planer 1 - Veneer lathe 1 - Clipper 1 - Sheet stacker 1 - Log conditioning bin 1 - Chip bin 1 - Koerhing log stacker

ZEIDLER FOREST INDUSTRIES LTD.

(Slave Lake, continued)

- 1 - Michigan 125 loader
- 3 - Caterpillar 930 loaders
- 1 - Caterpillar 920 loader
- 2 - 988 loaders
- 2 - Forklifts

LIMITING FACTORS FOR
OPERATION AND EXPANSION:

Timber supply

ESTIMATED REPLACEMENT COST
OF BUILDINGS, FIXED AND
MOBILE EQUIPMENT:

\$6,000,000

SAWMILL-PLANING COMPLEXES

1 MM TO 4.999 MM FBM

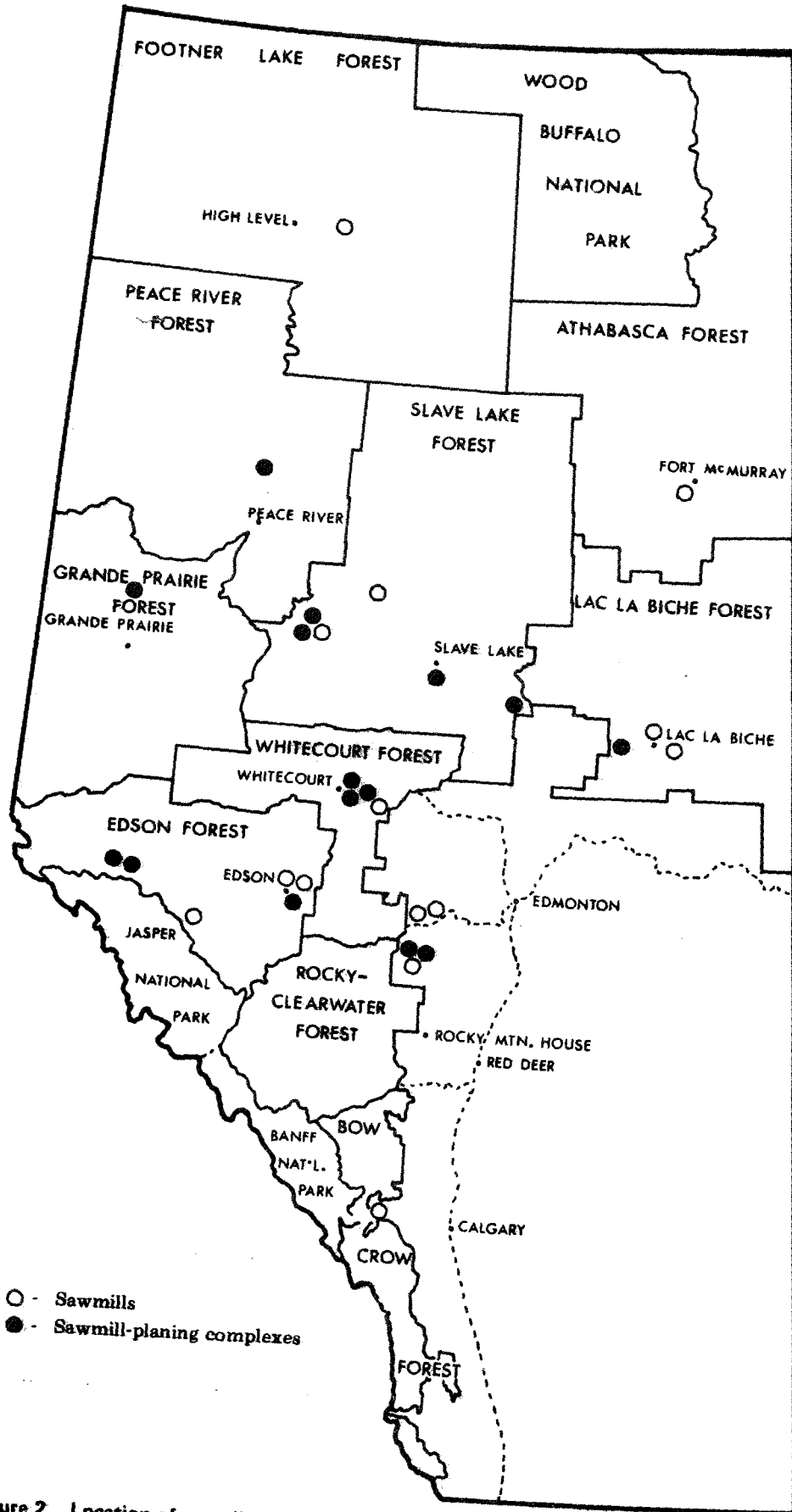

Figure 2. Location of sawmills producing 1 MM to 4.999 MM fbm per year.

Name	Address Telephone	Production 1978-79 (MM fbm.)	Wood supply	Facilities	Av. Log haul woods- mill (miles)	Employ- ment (man/ years)	Products and services A.F.P.A. No.	Marketing agents and markets
NORTHLAND FOREST PRODUCTS LTD.	Box 5306 Ft. McMurray, Alta. T9H 3G4 743-3773	2.5	L.T.P. Sw	Sawmill 48" circular headsaw	8	14.8	Timbers - 65% Dimension - 30% Boards - 5% Random lengths A.F.P.A. #75	Saskatchewan (Uranium City) - 95% Local - 5%

ATHABASCA FOREST

Name	Address Telephone	Production 1978-79 (MM fbm.)	Wood supply	Facilities	Av. Log haul woods- mill (miles)	Employ- ment (man/ years)	Products and services A.F.P.A. No.	Marketing agents and markets
PYROTECHNIC INDUSTRIES LTD.	Box 629 Cochrane, Alta. TOL OWO 932-2274	2.5	L.T.P. P1 - 95% Sw - 5%	Sawmill 54" circular headsaw 36" circular headsaw	3.5	3	Dimension 2x4 studs 8' lengths Firewood	U.S.A.
RINKE & SONS	Box 143 Blairmore, Alta. TOK OEO 564-4631	1.5	L.T.P. Private P1 - 50% Sw - 25% Fb - 25%	Sawmill 48" circular headsaw	20	7.5	Dimension - 75% Boards - 5% Random lengths Timbers - 20%	Alberta - 80% Local - 15% B.C. (Sparwood) - 5%

Name	Address Telephone	Production 1978-79 (MM fbm.)	Wood supply	Facilities	Av. Log haul woods- mill (miles)	Employ- ment (man/ years)	Products and services A.F.P.A. No.	Marketing agents and markets
A AND V LOGGING LTD.	Peers, Alta. TOE 1W0 693-3776	4.5	Salvage - 50% C.T.P. - 40% Pur- chased - 10% Po - 50% Sw - 25% P1 - 25%	Sawmill 48" circular headsaw Resaw Planer Chipper	30	17	Dimension 2x4 - 30% 2x6 - 40% 2x8 - 10% 2x10 - 10% Boards 1x4 - 5% 1x6 - 5% Random lengths Rough & dressed Wood chips, bark and sawdust - 5,000 BDU's A.F.P.A. #103	Gateway Bldg. Supplies Edmonton, Alta. Edmonton - 80% Local - 20%
BIG HORN FOREST PRODUCTS	Hinton, Alta. TOE 1B0 865-2860 - yard 865-3464 - office	3	Lease with St. Regis (Alta.) Ltd. P1	Morbark peeler Post sharpener	5	15	Fence posts - 80% Pulpwood - 20%	Domtar Inc. Wood Preserving Division Edmonton, Alta. Alberta - 90% Local - 10%

EDSON FOREST

Name	Address Telephone	Production 1978-79 (MM fbm.)	Wood supply	Facilities	Av. Log haul woods- mill (miles)	Employ- ment (man/ years)	Products and services A.F.P.A. No.	Marketing agents and markets
COELON CONSTRUCTION CO. LTD.	Box 849 Grande Cache, Alta. TOE OYO 827-3443	4.7	Timber quota - 50% Salvage - 50% Sw - 50% Pl - 50%	Sawmill 48" circular headsaw Resaw Planer Portable sawmill	25	8.5	Square timbers - 50% Round mine timbers - 15% Dimension 2x4 - 5% 2x6 - 12% 2x8 - 5% 2x10 - 8% Boards 1x4 - 2% 1x6 - 3% Random lengths Rough & dressed A.F.P.A. #36	Taiga Wood Products Ltd. Edmonton, Alta. P. H. Barnett Lumber Edmonton, Alta. McIntyre Mines Grande Cache, Alta. Alberta - 70% Ontario - 20% Saskatchewan - 10%

Name	Address Telephone	Production 1978-79 (MM fbm.)	Wood supply	Facilities	Av. Log haul woods- mill (miles)	Employ- ment (man/ years)	Products and services A.F.P.A. No.	Marketing agents and markets
ERITH TIE CO. LTD.	Box 1600 Edson, Alta. TOE OPO 723-2426	3.7	Timber quota - 70% Salvage - 20% L.T.P. - 10% Pl - 80% Sw - 20%	Sawmill 50" circular headsaw Resaw Planer Chipper *Construc- ting new sawmill	15	23	Dimension 2x4 - 65% 2x6 - 10% 8', 7' lengths Dressed Railway ties - 25% Chips - 2600 BDU's Fab-A-Log - house logs <u>Services</u> End paint, precision end trimmed, unit strapped, Fab-A-Log bldg. graded A.F.P.A. #116	Southeast U.S.A. - 50% Alberta - 30% Saskatchewan - 20%

EDSON FOREST

Name	Address Telephone	Production 1978-79 (MM fbm.)	Wood supply	Facilities	Av. Log haul woods- mill (miles)	Employ- ment (man/ years)	Products and services A.F.P.A. No.	Marketing agents and markets
J & H CONTRACTING	Box 215 Edson, Alta. TOE OPO 723-4297 - office 397-2195 - sawmill	2	Timber quota - 70% L.T.P. - 30% P1 - 90% Sw - 10%	Sawmill 48" circular headsaw	70	10	Railway ties - 60% Dimension 2x4 - 20% 2x6 - 10% 2x8 - 5% 2x10 - 5% Random lengths Firewood - 1100 cords	Nelson Lumber Co. Ltd. Edmonton, Alta. Edmonton - 80% Local - 20%

Name	Address Telephone	Production 1978-79 (MM fbm.)	Wood supply	Facilities	Av. Log haul woods- mill (miles)	Employ- ment (man/ years)	Products and services A.F.P.A. No.	Marketing agents and markets
TERRIS LUMBER LTD.	Box 874 Hinton, Alta. TOE 1B0 866-2104	1.1	Contract with F.M.A. holder Sw - 60% Fb - 40%	Sawmill 48" circular headsaw Resaw Planer	4	9.5	Dimension 2x4 - 30% 2x6 - 30% 2x10 - 15% 2x12 - 8% Boards 1x4 - 5% 1x6 - 5% Random lengths Rough & dressed Timbers - 7% Pulpwood - 500 cords Firewood - 500 cords <u>Services</u> Cut to customer specifications, timbers up to 26', T & G, shiplap and log cabin siding, unit strapped, graded A.F.P.A. #76	Peter Rebus Lumber Sales Ltd. Edmonton, Alta. Edmonton area - 90% Local - 10%

EDSON FOREST

Name	Address Telephone	Production 1978-79 (MM fbm.)	Wood supply	Facilities	Av. Log haul woods- mill (miles)	Employ- ment (man/ years)	Products and services A.F.P.A. No.	Marketing agents and markets
BLUEBERRY FOREST PRODUCTS CO-OP	R. R. #1 Spirit River, Alta. TOH 3G0 864-2177	1.3	L.T.P. Pl - 50% Sw - 50%	Sawmill 48" circular headsaw Planer Resaw	9	8.5	Dimension - 95% Boards - 2% Random lengths Rough & dressed Timbers - 3%	Alberta Saskatchewan Manitoba

Name	Address Telephone	Production 1978-79 (MM fbm.)	Wood supply	Facilities	Av. Log haul woods- mill (miles)	Employ- ment (man/ years)	Products and services A.F.P.A. No.	Marketing agents and markets
ED BOBOCEL LUMBER CO. LTD.	Box 1150 Lac La Biche, Alta. TOE 2C0 623-7007	2	C.T.P. Pur- chased wood Sw - 75% Pj - 25%	Sawmill 48" circular headsaw	60	7.5	Dimension 2x4 - 50% 2x6 - 30% 2x10 - 5% Boards 1x4 - 3% 1x6 - 2% Random lengths Dressed Timbers - 10%	Taiga Wood Products Ltd. Edmonton, Alta. Imperial Lumber Co. Ltd. Edmonton, Alta. Edmonton - 100%
DOUBLE R FOREST PRODUCTS	Box 356 Athabasca, Alta. TOG OBO 675-2470	3.5	Timber quota Sw - 65% Pl - 25% Fb - 10%	Sawmill 48" circular headsaw Planer	25	14	Dimension - 60% Boards - 40% Random lengths Rough & dressed A.F.P.A. #73	Edmonton
ONCIUL, Arnold	Rich Lake, Alta. TOA 2X0 726-2104	1	L.T.P. Private Sw - 90% Po - 10%	Sawmill 48" circular headsaw	-	1	Dimension - 80% Boards - 10% Random lengths Timbers - 10% Fence posts <u>Services</u> Custom sawing, specializing in timbers	Local

LAC LA BICHE FOREST

Name	Address Telephone	Production 1978-79 (MM fbm.)	Wood supply	Facilities	Av. Log haul woods- mill (miles)	Employ- ment (man/ years)	Products and services A.F.P.A. No.	Marketing agents and markets
CHINOOK LUMBER LTD.	Box 689 Manning, Alta. TOH 2M0 981-2281	2.5	C.T.P. Sw	Sawmill 52" circular headsaw Resaw Planer	30	11	Dimension 2x4 - 80% 2x6 - 10% Boards 1x4 - 3% 1x6 - 2% Random lengths Dressed Timbers - 5% <u>Services</u> Cut to customer specifications, unit strapped, graded A.F.P.A. #84	R. E. Nelson Forest Products Edmonton, Alta. Edmonton - 90% Local - 10%

Name	Address Telephone	Production 1978-79 (MM fbm.)	Wood supply	Facilities	Av. Log haul woods- mill (miles)	Employ- ment (man/ years)	Products and services A.F.P.A. No.	Marketing agents and markets
LODGEPOLE SAWMILLS LTD.	Box 68 Winterburn, Alta. TOE 2NO 484-0867	1	Timber quota Po	Sawmill 48" circular headsaw	12	8	Dimension 2x4 - 50% 2x6 - 50% Random lengths A.F.P.A. #121	Sunchild Forest Products Ltd. Winterburn, Alta. Edmonton - 100%
NEGRAIFF LUMBER AND CONSTRUCTION LTD.	Lodgepole, Alta. TOE 1KO 542-4112	1.8	Timber quota Pl - 80% Sw - 20%	Sawmill Planer *Constructing new sawmill operational in 1980	27	10	Dimension - 95% Boards - 5% Random lengths, 8' studs, dressed A.F.P.A. #115	Peter Rebus Lumber Sales Ltd. Edmonton, Alta. Alberta - 100%

Name	Address Telephone	Production 1978-79 (MM fbm.)	Wood supply	Facilities	Av. Log haul woods- mill (miles)	Employ- ment (man/ years)	Products and services A.F.P.A. No.	Marketing agents and markets
TALL PINE LUMBER LTD.	Box 70 Lodgepole, Alta. T0E 1K0 894-2301	3.5	Timber quota - 85% Salvage - 15% P1 - 75% Sw - 25%	Sawmill 48" circular headsaw Esterer Gang Resaw Planer	10	9	Dimension 2x4 - 15% 2x6 - 40% 2x8 - 15% 2x10 - 25% Boards 1x4 - 1% 1x6 - 3% 1x8 - 1% Random lengths Dressed <u>Services</u> Cut to customer specifications, unit strapped, graded A.F.P.A. #125	B & L Lumber Ltd. Calgary, Alberta Trendwood Ltd. Edmonton, Alberta Edmonton - 50% Calgary - 50%

Name	Address Telephone	Production 1978-79 (MM fbm.)	Wood supply	Facilities	Av. Log haul woods- mill (miles)	Employ- ment (man/ years)	Products and services A.F.P.A. No.	Marketing agents and markets
ATIKAMEG CONSTRUCTION	Atikameg, Alta. TOG 0C0 767-3909	1	C.T.P. Private Sw	Sawmill 42" circular headsaw	30	8	Timbers - 80% Dimension - 20% Random lengths	Edmonton - 60% Slave Lake - 40%
DUMA, Bill	10301 - 93 St. Grande Prairie, Alta. T8V 1Y2 532-2620	2	L.T.P. Salvage (fire killed material P1 - 90% Sw - 10%	Sawmill 52" circular headsaw 4 saw scrag	1	4	Timbers - 70% Dimension - 10% 8' lengths Railway ties - 20%	Nelson Lumber Co. Ltd. Edmonton, Alta. Edmonton - 100%
EAST PRAIRIE WOOD PRODUCTS	Box 987 High Prairie, Alta. TOG 1E0 523-2095	1.1	Private Sw	Sawmill 48" circular headsaw Planer	8	7.5	Dimension - 90% Boards - 10% Random lengths Rough & dressed	Edmonton Own use
MARYCK, Mike	Box 231 High Prairie, Alta. TOG 1E0 532-2012	1	L.T.P. Sw	Sawmill 48" circular headsaw Resaw Planer	25	5.5	Dimension 2x4 - 50% 2x6 - 45% Boards 1x4 - 3% 1x6 - 2% Random lengths Rough & dressed A.F.P.A. #74	Mayfair Lumber Sales Ltd. Calgary, Alta. Barnett P. H. Lumber Edmonton, Alta. Alberta - 100%

SLAVE LAKE FOREST

Name	Address Telephone	Production 1978-79 (MM fbm.)	Wood supply	Facilities	Av. Log haul woods- mill (miles)	Employ- ment (man/ years)	Products and services A.F.P.A. No.	Marketing agents and markets
PANNY FOREST PRODUCTS LTD.	80 miles north Slave Lake Mobile YJ 75940	4	Timber quota Sw	Sawmill 48" circular headsaw Scrag saw Planer	10	15	Dimension Random lengths Rough & dressed A.F.P.A. #47	Nelson Lumber Co. Ltd. Edmonton, Alberta Edmonton - 100%
WALLACH'S PLANING MILL	Box 657 5409 - 49 Ave. Athabasca, Alta. TOG 0B0 675-2563	1.5	Timber quota Sw	Sawmill 48" circular headsaw Planer	2	5.5	Dimension 2x4 - 30% 2x6 - 25% 2x8 - 10% 2x10 - 5% 2x12 - 5% Boards 1x4 - 5% 1x6 - 10% 1x8 - 5% 1x10 - 5% Random lengths Rough & dressed A.F.P.A. #105	Barnett P. H. Lumber Alberta Ltd. Edmonton, Alberta Taiga Wood Products Ltd. Edmonton, Alta. Alberta - 100%

Name	Address Telephone	Production 1978-79 (MM fbm.)	Wood supply	Facilities	Av. Log haul woods- mill (miles)	Employ- ment (man/ years)	Products and services A.F.P.A. No.	Marketing agents and markets
GLENREAGH LUMBER CO.	Box 1238 Barrhead, Alta. TOG OEO 674-3633	1	L.T.P. Private Pur- chased Sw - 50% Pl - 50%	Sawmill 48" circular headsaw	40	9.75	Dimension 2x4 - 40% 2x6 - 40% 2x8 - 10% Boards 1x4 - 5% 1x6 - 5% Random lengths <u>Services</u> Custom sawing, cut to customer specifications	Edmonton - 75% Local - 25%
MIDWEST LUMBER CO. LTD.	10110 - 51 Ave. Edmonton, Alta. T6E 0A7 435-2323	3.4	Timber quota Sw - 90% Pl - 10%	Sawmill 48" circular headsaw Planer	20	10	Dimension - 80% Boards - 10% Random lengths Dressed Timbers - 10% <u>Services</u> Retail lumber yard, unit strapped, graded A.F.P.A. #104	Edmonton

WHITECOURT FOREST

Name	Address Telephone	Production 1978-79 (MM fbm.)	Wood supply	Facilities	Av. Log haul woods- mill (miles)	Employ- ment (man/ years)	Products and services A.F.P.A. No.	Marketing agents and markets
O. K. LUMBER LTD.	Box 111 Fort Assiniboine, Alta. TOG 1A0 584-2232	1.5	C.T.P. L.T.P. Salvage Sw - 80% Pl - 20%	Sawmill 48" circular headsaw Planer	20	6	Dimension Boards Random lengths Rough & dressed Timbers <u>Services</u> Unit strapped, graded A.F.P.A. #65	Local Alberta
PHILLIPS, Joe	Box 171 Wildwood, Alta. TOE 2M0 325-2242	2	Private L.T.P. Sw - 90% Po - 10%	Sawmill 48" circular headsaw	17	11	Dimension 2x4 - 10% 2x6 - 25% 2x8 - 25% 2x10 - 25% 2x12 - 5% Boards 1x4 - 5% 1x6 - 5% Random lengths	Spruce Grove 100%

Name	Address Telephone	Production 1978-79 (MM fbm.)	Wood supply	Facilities	Av. Log haul woods- mill (miles)	Employ- ment (man/ years)	Products and services A.F.P.A. No.	Marketing agents and markets
REHN, Jim	Box 328 Wildwood, Alta. TOE 2M0 325-2573	2	Salvage - 70% L.T.P. - 30% Sw - 50% P1 - 50%	Sawmill 48" circular headsaw	75	5.5	Dimension 2x4 - 25% 2x6 - 25% 2x8 - 25% 2x10 - 5% 2x12 - 5% Boards 1x4 - 5% 1x6 - 5% 1x8 - 5% Random lengths <u>Services</u> Custom sawing, unit strapped	Nelson Lumber Co. Ltd. Edmonton, Alberta Edmonton - 100%
ZILINSKI SAWMILLS	Box 593 Athabasca, Alta. TOG 0B0 584-2232	1.5	C.T.P. Sw - 85% P1 - 15%	Sawmill 48" circular headsaw Resaw	20	2.25	Dimension 2x4 - 25% 2x6 - 35% 2x8 - 25% 2x10 - 10% Boards 1x4, 1x6 - 5% Random lengths Fence posts	Edmonton - 100%

SAWMILL-PLANING COMPLEXES

100 M TO 999 M FBM

SAWMILL-PLANING COMPLEXES 100 M TO 999 M FBM

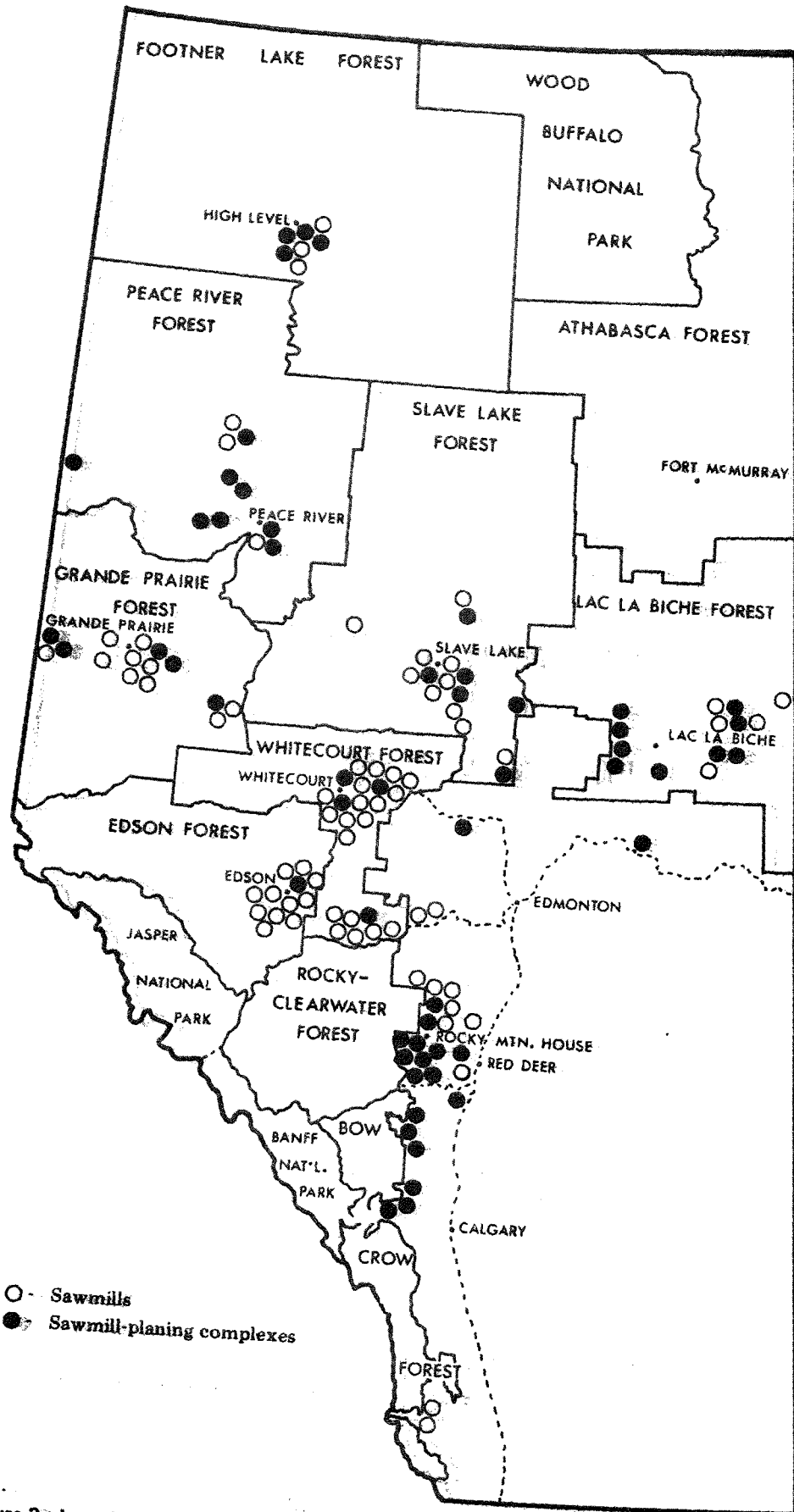

Figure 3. Location of sawmills producing 100 M to 999 M fbm per year.

Name	Address Telephone	Production 1978-79 (M fbm.)	Wood supply	Facilities	Av. Log haul woods- mill (miles)	Employ- ment (man/ years)	Products and services A.F.P.A. No.	Marketing agents and markets
BENNETT BROTHERS	R. R. #2 Sundre, Alta. TOM 1X0 638-2272	500	L.T.P. Salvage Pl - 70% Sw - 30%	Portable sawmill 48" circular headsaw Planer	25	1.75	Dimension - 60% Boards - 30% Random lengths Rough & dressed Timbers - 10%	Local
BROOKS, F.	Box 146 Cochrane, Alta. TOL OW0 932-5709	200	Private Pl - 50% Sw - 50%	Sawmill 48" circular headsaw Planer	1	1.5	Dimension - 45% Boards - 40% Random lengths Rough & dressed Timbers - 15%	Local
COLEMAN COLLERIES	Box 640 Coleman, Alta. TOK OM0 562-2841	180	Timber quota Sw	Sawmill 48" circular headsaw	12	2	Logs - 75% Mine timbers - 25%	Medicine Hat - 75% Own use - 25%
D & M CUSTOM LOGGING & SAWING	Box 197 Cowley, Alta. TOK OP0 628-2104	147	Private Fd	Portable sawmill 48" circular headsaw Lath mill	1	2.25	Dimension - 50% Boards - 10% Random lengths Timbers - 39% Lath - 1%	Southwestern Alberta

BOW/CROW FOREST

Name	Address Telephone	Production 1978-79 (M fbm.)	Wood supply	Facilities	Average Log haul woods- mill (miles)	Employ- ment (man/ years)	Products and services A.F.P.A. No.	Marketing agents and markets
EBY SAWMILLS	Box 145 Cremona, Alta. TOM OKO 637-2331	150	L.T.P. P1	Sawmill 48" circular headsaw Planer	1	1	Dimension - 75% Boards - 20% Random lengths Rough & dressed Split rails - 5%	Local
MORLEY SAWMILLS	Morley, Alta. TOL 1NO 881-3851	450	Private P1 - 60% Sw - 40%	Sawmill Planer	15	4.5	Dimension - 95% Boards - 5% Random lengths Rough & dressed	Own use
NICHOLSON, N.	R. R. #1 Innisfail, Alta. TOM 1AO 728-3345	110	L.T.P. Salvage Private P1	Sawmill 48" circular headsaw Lath mill Planer	45	1	Dimension - 95% Boards - 5% Random lengths Rough & dressed Lath <u>Services</u> Custom sawing and planing	Local
STRINGER LUMBER & POST	Box 571 Sundre, Alta. TOM 1XO	100	L.T.P. P1 - 85% Sw - 15%	Sawmill 48" circular headsaw Planer	25	1	Dimension Random lengths Rough & dressed <u>Services</u> House logs to customer specifications	Calgary Local

Name	Address Telephone	Production 1978-79 (M fbm.)	Wood supply	Facilities	Av. Log haul woods- mill (miles)	Employ- ment (man/ years)	Products and services A.F.P.A. No.	Marketing agents and markets
SUNDRE WOOD PRODUCTS	Box 380 Sundre, Alta. TOM 1X0 638-4260	180	Salvage Private P1	Sawmill 48" circular headsaw Planer	32	1.25	Dimension - 65% Random lengths Rough & dressed Posts, rails - 35% <u>Services</u> Custom sawing, house logs to customer specifications	Local

BOW/CROW FOREST

Name	Address Telephone	Production 1978-79 (M fbm.)	Wood supply	Facilities	Av. Log haul woods- mill (miles)	Employ- ment (man/ years)	Products and services A.F.P.A. No.	Marketing agents and markets
CARTER, Gerry	Edson, Alta. TOE OPO 723-3422	250	Salvage - 50% L.T.P. - 50% P1 - 75% Sw - 25%	Sawmill 48" circular headsaw Portable stud mill	12	.75	Dimension 2x4 - 30% 2x6 - 15% 2x8 - 5% 2x10 - 5% Random lengths Studs Railway ties - 25% Timbers - 20%	Local - 50% Edmonton - 50%
DELORME, Art	Box 2513 Edson, Alta. TOE OPO 723-2198	775	Salvage P1 - 80% Sw - 20%	Sawmill 48" circular headsaw	50	1.75	Railroad Ties - 40% Dimension 2x6 - 35% Random lengths Timbers - 25%	Edmonton - 100%
MATHESON, Jack	Box 2293 Edson, Alta. TOE OPO 723-2496	620	L.T.P. Po	Sawmill 48" circular headsaw	7	2	Timbers - 60% Dimension 2x6 - 10% 2x8 - 10% 1x6 - 10% 1x8 - 10% Random lengths	Edmonton - 90% Local - 10%

Name	Address Telephone	Production 1978-79 (M fbm.)	Wood supply	Facilities	Av. Log haul woods- mill (miles)	Employ- ment (man/ years)	Products and services A.F.P.A. No.	Marketing agents and markets
NORDVEDT, Vern	Box 1852 Edson, Alta. TOE OPO 723-2680	220	L.T.P. - 20% Private - 10% Salvage - 70% Pl - 40% Po - 40% Sw - 20%	Sawmill 48" circular headsaw	15	1	Timbers - 65% Dimension 2x4 - 5% 2x6 - 10% 2x8 - 5% Random lengths Railway ties - 15%	Edmonton - 90% Local - 10%
NORTH ROAD LUMBER LTD.	Box 1186 Edson, Alta. TOE OPO 723-2287	320	L.T.P. Sw - 40% Pl - 30% Po - 30%	Sawmill 48" circular headsaw Planer	12	4	Dimension 2x4 - 25% 2x6 - 25% 2x8 - 30% 2x10 - 20% Random lengths Dressed	Local - 80% Edmonton - 20%
NYSSEN, Johnny	Box 755 Edson, Alta. TOE OPO 723-2456	200	Private Po - 90% Pl - 10%	Sawmill 42" circular headsaw	.5	1	Timbers - 75% Dimension 2x4 - 10% 2x6 - 10% 1x4 - 2% 1x6 - 3% Random lengths	Edmonton - 70% Local - 30%

EDSON FOREST

Name	Address Telephone	Production 1978-79 (M fbm.)	Wood supply	Facilities	Av. Log haul woods= mill (miles)	Employ- ment (man/ years)	Products and services A.F.P.A. No.	Marketing agents and markets
ROBERTS, Glyn	Box 6 R. R. #1 Peers, Alta. TOE 1W0 693-2543	110	L.T.P. Po	Sawmill 42" circular headsaw	5	.5	Timbers - 55% Dimension 2x4 - 5% 2x6 - 10% 2x8 - 5% 1x6 - 25% Random lengths	Edmonton - 95% Local - 5%
RONDEAU, Joe	Box 2349 Edson, Alta. TOE OPO 723-2477	204	Private Po - 80% Sw - 10% Pl - 10%	Sawmill 46" circular headsaw	.5	1	Dimension 2x6 - 60% 2x8 - 15% 1x6 - 10% Random lengths Timbers - 15%	Edmonton - 100%
ROSARIO, Roy	Box 905 Edson, Alta. TOE OPO 723-2281	120	L.T.P. Sw - 45% Pl - 45% Po - 10%	Sawmill 46" circular headsaw	10	1	Timbers - 70% Dimension 2x4 - 10% 2x6 - 20% Random lengths	Local - 90% Edmonton - 10%
SCHRAM, Milfred	Box 933 Edson, Alta. TOE OPO 723-2154	105	L.T.P. Po - 70% Pl - 15% Sw - 15%	Sawmill 48" circular headsaw	3	1	Dimension 2x4 - 5% 2x6 - 75% 2x8 - 20% Random lengths	Edmonton - 100%

Name	Address Telephone	Production 1978-79 (M fbm.)	Wood supply	Facilities	Av. Log haul woods- mill (miles)	Employ- ment (man/ years)	Products and services A.F.P.A. No.	Marketing agents and markets
TEIGEN, Orwell	Box 1078 Edson, Alta. TOE OPO 723-2107	155	L.T.P. Po	Sawmill 48" circular headsaw	.5	1	Dimension 2x6 - 25% 2x8 - 50% Random lengths Timbers - 25%	Edmonton - 100%
WINTERS, Charlie	Box 1141 Edson, Alta. TOE OPO 723-2441	180	L.T.P. Po - 40% Sw - 30% Pl - 30%	Sawmill 44" circular headsaw	20	.75	Timbers - 75% Dimension 2x8 - 20% 2x10 - 5% Random lengths	Local - 60% Edmonton - 40%

Name	Address Telephone	Production 1978-79 (M fbm.)	Wood supply	Facilities	Av. Log haul woods- mill (miles)	Employ- ment (man/ years)	Products and services A.F.P.A. No.	Marketing agents and markets
BULLER, Peter	Box 395 La Crete, Alta. T0H 2H0 928-3871	420	L.T.P. Sw	Sawmill 48" circular headsaw Planer	43	2	Dimension 2x4 - 25% 2x6 - 25% 2x8 - 10% 2x10 - 10% 3x8 - 5% Boards 1x4 - 5% 1x6 - 5% Random lengths Rough & dressed Timbers 4x6 - 5% 8x8 - 5% 6x6 - 5% <u>Services</u> Custom sawing and planing	Calgary - 70% Local - 30%

Name	Address Telephone	Production 1978-79 (M fbm.)	Wood supply	Facilities	Av. Log haul woods- mill (miles)	Employ- ment (man/ years)	Products and services A.F.P.A. No.	Marketing agents and markets
JADIC CONTRACTING LTD.	Box 518 La Crete, Alta. T0H 2H0 928-2155	250	L.T.P. Sw	Sawmill 48" circular headsaw Planer	46	1	Dimension 2x4 - 30% 2x6 - 30% 2x8 - 10% 2x10 - 10% Boards 1x6 - 5% 1x8 - 5% 1x4 - 5% Random lengths Rough & dressed Timbers - 5%. <u>Services</u> Cut to customer specifications, custom sawing and planing	Alberta Local

FOOTNER LAKE FOREST

Name	Address Telephone	Production 1978-79 (M fbm.)	Wood supply	Facilities	Av. Log haul woods- mill (miles)	Employ- ment (man/ years)	Products and services A.F.P.A. No.	Marketing agents and markets
JOHANN J. WOLF AND PARTNERS ✓	Box 579 La Crete, Alta. TOH 2H0 928-2636	695	L.T.P. Sw	Portable sawmill	25	3.5	Dimension 2x4 - 20% 2x6 - 40% 2x8 - 5% 2x10 - 5% 3x8 - 5% Boards 1x4 - 5% 1x6 - 15% 1x8 - 5% Random lengths <u>Services</u> Custom sawing	Edmonton - 50% Yellowknife - 40% Local - 10%
PETERS, Jacob	Box 532 La Crete, Alta. TOH 2H0 928-3824	367	L.T.P. - 75% Private - 25% Sw	Sawmill 48" circular headsaw Planer	40	2.25	Dimension 2x4 - 20% 2x6 - 35% 2x8 - 10% 2x10 - 10% Boards 1x4 - 3% 1x6 - 12% 1x8 - 5% 1x10 - 5% Random lengths Rough & dressed	Edmonton - 60% Local - 40%

Name	Address Telephone	Production 1978-79 (M fbm.)	Wood supply	Facilities	Av. Log haul woods- mill (miles)	Employ- ment (man/ years)	Products and services A.F.P.A. No.	Marketing agents and markets
SLEEPHILL SAWMILL	Box 174 La Crete, Alta. TOH 2H0 928-2273	400	L.T.P. Sw	Sawmill 48" circular headsaw	32	1.5	Dimension 2x4 - 15% 2x6 - 30% 2x8 - 15% Boards 1x4 - 5% 1x6 - 5% Random lengths Rough & dressed Timbers - 30% <u>Services</u> Custom sawing	Local - 50% Edmonton - 40% Yellowknife - 10%
WIEBE, Jake	Box 352 La Crete, Alta. TOH 2H0 927-3464	125	L.T.P. Sw	Sawmill Planer	1	1.5	Dimension 2x4 - 25% 2x6 - 30% 2x8 - 25% 2x10 - 10% Boards 1x6 - 5% 1x8 - 5% Random lengths Rough & dressed	Alberta Local

FOOTNER LAKE FOREST

Name	Address Telephone	Production 1978-79 (M fbm.)	Wood supply	Facilities	Av. Log haul woods- mill (miles)	Employ- ment (man/ years)	Products and services A.F.P.A. No.	Marketing agents and markets
WOLF, Abraham J.	Box 55 La Crete, Alta. TOH 2H0 928-2157	187	L.T.P. - 50% Private - 50% Sw	Portable sawmill 44" circular headsaw	1	1.25	Dimension 2x4 - 10% 2x6 - 20% 2x8 - 10% 2x10 - 5% Boards 1x4 - 10% 1x6 - 30% 1x8 - 10% 1x10 - 5% Random lengths Rough & dressed <u>Services</u> Custom sawing	Alberta Local

Name	Address Telephone	Production 1978-79 (M fbm.)	Wood supply	Facilities	Av. Log haul woods- mill (miles)	Employ- ment (man/ years)	Products and services A.F.P.A. No.	Marketing agents and markets
ASH, Paul E.	Gordondale, Alta. TOH 1V0 353-2192	100	L.T.P. Sw	Sawmill	-	1	Dimension Random lengths Timbers	Local
BLISS, Lawrence	Valleyview, Alta. TOH 3N0 524-2041	300	L.T.P. Sw - 90% P1 - 10%	Sawmill 48" circular headsaw	-	2.25	Dimension - 80% Boards - 20% Random lengths	Local
DAY, Cyril	Gordondale, Alta. TOH 1V0 353-2188	150	L.T.P. Sw	Sawmill 40" circular headsaw Planer	-	1.5	Dimension Random lengths Rough & dressed	Local
GOODVIN, James	Wanham, Alta. TOH 3P0 694-3863	180	L.T.P. P1	Sawmill 44" circular headsaw		1.5	Railway ties - 70% Dimension - 20% Random lengths Timbers - 10%	Edmonton - 70% Local - 30%
ISSAC, Frank L.	Box 175 Crooked Creek, Alta. TOH OY0 957-2286	325	L.T.P. Sw	Sawmill 52" circular headsaw	40	2.5	Timbers - 55% Dimension - 45% Random lengths	Calgary - 70% Local - 30%

Name	Address Telephone	Production 1978-79 (M fbm.)	Wood supply	Facilities	Av. Log haul woods- mill (miles)	Employ- ment (man/ years)	Products and services A.F.P.A. No.	Marketing agents and markets
ISSAC, Louey	R. R. #1 Spirit River, Alta. TOH 3G0 351-2268	300	L.T.P. Sw	Sawmill 48" circular headsaw	-	2.25	Dimension - 80% Random lengths Timbers - 20%	Local
ISSAC, Peter	Crooked Creek, Alta. TOH OYO 957-2630	500	L.T.P. Sw	Sawmill 48" circular headsaw	25	4.5	Dimension - 75% Boards - 15% Random lengths Timbers - 10%	Local Edmonton
LOEWEN, Tommy	Box 92 Crooked Creek, Alta. TOH OYO 957-2131	180	L.T.P. Sw	Sawmill 50" circular headsaw	1.5	1.5	Timbers - 60% Dimension - 20% Boards - 20% Random lengths	Local Edmonton Calgary
MEYERS, Edwin N.	Debolt, Alta. TOH 1B0 957-2142	200	N/A	Sawmill	N/A	2	Services Custom sawing	Local

Name	Address Telephone	Production 1978-79 (M fbm.)	Wood supply	Facilities	Av. Log haul woods- mill (miles)	Employ- ment (man/ years)	Products and services A.F.P.A. No.	Marketing agents and markets
NIEMI LUMBER & CUSTOM SAWING	Box 103 Valleyview, Alta. TOH 3N0 524-2548	400	L.T.P. Sw - 95% Po - 5%	Sawmill 36" and 48" circular headsaw Portable planer	3	5	Timbers - 60% Dimension 2x4 - 8% 2x6 - 8% 2x8 - 8% 2x10 - 10% Random lengths Rough & dressed Fence posts - 6% <u>Services</u> Custom sawing and planing	Local
POTRATZ, Ernest	Gordondale, Alta. TOH 1V0 353-2286	100	L.T.P. Sw P1	Sawmill Planer		1	Dimension Random lengths Rough & dressed	Local
SCOTT, Robert	R. R. #1 Crooked Creek Alta. TOH 1B0 957-2424	200	L.T.P. Private Pur- chased Sw	Sawmill 44" circular headsaw Planer	6	2	Dimension - 60% Boards - 30% Random lengths Rough & dressed Timbers - 10%	Local Valleyview Grande Prairie

Name	Address Telephone	Production 1978-79 (M fbm.)	Wood supply	Facilities	Av. Log haul woods- mill (miles)	Employ- ment (man/ years)	Products and services A.F.P.A. No.	Marketing agents and markets
TOERPER, Karl	R. R. #2 Grande Prairie, Alta. T8V 2Z9 532-6591	500	L.T.P. Private	Portable sawmill 50" circular headsaw		4.5	Dimension - 80% Boards - 20% Random lengths <u>Services</u> Custom sawing	Local
VETSCH BROTHERS	Valleyview, Alta. TOH 3N0 524-2001	100	Private Sw	Sawmill	-	1	Dimension Boards Random lengths Timbers	Local
WALTERS, Sam	Crooked Creek, Alta. TOH OYO 957-2607	200	Private L.T.P. Sw Po Bw	Sawmill Planer	10	2	Dimension Boards Random lengths Rough & dressed Timbers	Own use Alberta

Name	Address Telephone	Production 1978-79 (M fbm.)	Wood supply	Facilities	Av. Log haul woods- mill (miles)	Employ- ment (man/ years)	Products and services A.F.P.A. No.	Marketing agents and markets
AXANI, Mike	Box 269 Willingdon, Alta. TOB 4R0 768-2161	635	Timber quota Sw - 80% Fb - 10% Pj - 10%	Sawmill 48" circular headsaw Resaw Planer	28	7.5	Dimension - 60% Boards - 30% Random lengths Rough & dressed Timbers - 10%	Edmonton Local
COLD LAKE INDIAN BAND SAWMILL	Box 98 Grande Centre, Alta. TOA 1T0 594-3515	160	L.T.P. Sw	Sawmill 48" circular headsaw	25	9.0	Dimension Boards Random lengths Timbers	Own use
CRAWFORD SAWMILL	Box 1198 Athabasca, Alta. TOG 0B0 675-4330	400	Timber quota L.T.P. Sw - 95% Po - 5%	Sawmill 48" circular headsaw Planer	10	3	Dimension - 90% Boards - 8% Random lengths Rough & dressed Timbers - 2% A.F.P.A. #90	Edmonton Local
FERSOVITCH SAWMILLS	Box 2040 Bonnyville, Alta. TOA 0Y0 826-4046	300	L.T.P. Sw	Sawmill 48" circular headsaw	55	3.5	Dimension - 95% Boards - 5% Random lengths	Edmonton Local

Name	Address Telephone	Production 1978-79 (M fbm.)	Wood supply	Facilities	Av. Log haul woods- mill (miles)	Employ- ment (man/ years)	Products and services A.F.P.A. No.	Marketing agents and markets
KELLY, Earl	Box 106 Mallaig, Alta. TOK 2K0 635-3000	100	L.T.P. Private Sw	Sawmill 48" circular headsaw Planer	15	1	Dimension - 80% Boards - 20% Random lengths Dressed <u>Services</u> Custom sawing and planing	Local Own use
MILLER BROTHERS	St. Lina, Alta. TOA 2Z0 726-2238	300	L.T.P. Pj - 90% Sw - 10%	Sawmill 48" circular headsaw Planer	54	3	Dimension - 60% Boards - 35% Random lengths Dressed Timbers - 5% <u>Services</u> Cut to customer specifications	Local Lloydminster
ONCIUL, William	Box 17, Site 2 St. Lina, Alta. TOA 2Z0 726-2103	500	Private Sw - 88% Po - 7% Fb - 5%	Sawmill 48" circular headsaw	-	4	<u>Services</u> Custom sawing	Local
SHEWCHUK, Mike	Box 81 Grassland, Alta. TOA 1V0	135	Pur- chased Sw	Sawmill 48" circular headsaw Planer	55	.5	Dimension - 70% Boards - 25% Random lengths Dressed Timbers - 5%	Local

Name	Address Telephone	Production 1978-79 (M fbm.)	Wood supply	Facilities	Av. Log haul woods- mill (miles)	Employ- ment (man/ years)	Products and services A.F.P.A. No.	Marketing agents and markets
SPRUCE VALLEY LUMBER	R. R. #1 Boyle, Alta. TOA OMO 525-2166	200	L.T.P. Sw - 95% Pl - 5%	Sawmill 48" circular headsaw Planer	50	2.5	Dimension - 85% Boards - 15% Random lengths Dressed A.F.P.A. #83	Local
ST. JEAN LUMBER CO.	Braynet, Alta. TOA OPO 771-2106	900	Timber quota Salvage Pl - 60% Sw - 40%	Sawmill 48" circular headsaw Planer	45	3.75	Dimension - 55% Boards - 15% Random lengths Rough & dressed Timbers - 30% A.F.P.A. #122	Local Alberta Saskatchewan
STARK, William	Box 1412 St. Paul, Alta. TOA 3A0 645-4526	200	Private Sw	Sawmill 48" circular headsaw	-	1.5	Dimension - 90% Boards - 5% Random lengths Timbers - 5% <u>Services</u> Custom sawing	Local
TCHIR, Peter	Box 40 Spedden, Alta. TOA 3E0 636-2259	400	L.T.P. Sw	Sawmill 48" circular headsaw Planer	90	3	Dimension - 90% Boards - 10% Random lengths Dressed	Local

LAC LA BICHE FOREST

Name	Address Telephone	Production 1978-79 (M fbm.)	Wood supply	Facilities	Av. Log haul woods- mill (miles)	Employ- ment (man/ years)	Products and services A.F.P.A. No.	Marketing agents and markets
TUZYK, Lloyd	8410 - 45 St. Edmonton, Alta. 466-3243	290	Salvage Sw - 75% Po - 25%	Sawmill 48" circular headsaw	-	2.75	Dimension - 60% Boards - 5% Random lengths Timbers - 25% Logs - 10%	Lac La Biche
WAKULCHYK BROTHERS	Iron River, Alta. TOA 2A0 826-5088	185	L.T.P. Sw - 60% Fb - 40%	Sawmill 48" circular headsaw Planer	33	1.5	Dimension - 80% Boards - 15% Random lengths Rough & dressed Timbers - 5%	Local

Name	Address Telephone	Production 1978-79 (M fbm.)	Wood supply	Facilities	Av. Log haul woods- mill (miles)	Employ- ment (man/ years)	Products and services A.F.P.A. No.	Marketing agents and markets
AUDY, John	Box 172 Nampa, Alta. TOH 2R0	500 *pro- posed 1980 cut	Timber quota Sw	Sawmill 48" circular headsaw	22	3	Dimension Boards Random lengths Timbers	Alberta Local
ALBERT CAMPBELL & PARTNERS	Cleardale, Alta. TOH 3Y0 595-2112	200	L.T.P. Salvage P1	Sawmill 52" circular headsaw Planer	1	1.5	Timbers - 80% Dimension - 15% Boards - 5% Random lengths Rough & dressed <u>Services</u> Cut and plane to customer specifications	Alberta
CHAMBERS, Clarence	Dixonville, Alta. TOH 1E0 971-2181	180	L.T.P. Sw	Sawmill 42" circular headsaw Planer	.5	2	Dimension Random lengths Rough & dressed <u>Services</u> Cut and plane to customer specifications, custom sawing	Alberta

Name	Address Telephone	Production 1978-79 (M fbm.)	Wood supply	Facilities	Av. Log haul woods- mill (miles)	Employ- ment (man/ years)	Products and services A.F.P.A. No.	Marketing agents and markets
DROUIN, Paul	Box 267 Guy, Alberta TOH 1Y0 925-2350	700	Private Sw	Sawmill 48" circular headsaw	120	3.5	Dimension 2x4 - 10% 2x6 - 40% 2x8 - 20% 2x10 - 30% Random lengths Rough & dressed <u>Services</u> Cut to customer specifications, timbers up to 36', unit strapped	Barnett P. H. Lumber (Alta.) Ltd. Edmonton, Alberta Edmonton - 90% Local - 10%
JOHNSON, Ken	Box 903 Manning, Alta. TOH 2M0 836-2111	250	Salvage Sw	Sawmill 46" circular headsaw	40	2	Dimension - 70% Boards - 10% Random lengths Timbers - 20% <u>Services</u> Cut to customer specifications	Local Alberta

Name	Address Telephone	Production 1978-79 (M fbm.)	Wood supply	Facilities	Av. Log haul woods- mill (miles)	Employ- ment (man/ years)	Products and services A.F.P.A. No.	Marketing agents and markets
JIM WHILLAN'S SAWMILL	Box 623 Manning, Alta. TOH 2MO 836-2221	740	L.T.P. Salvage Sw	Sawmill 48" circular headsaw Planer *Construc- ting scrag stud mill	30	3.5	Dimension 2x4 - 35% 2x6 - 45% Boards 1x4 - 5% 1x6 - 8% Random lengths Rough & dressed Timbers - 7% <u>Services</u> Cut to customer specifications, unit strapped, graded A.F.P.A. #51	Peter Rebus Lumber Sales Edmonton, Alberta Edmonton - 70% Local - 30%

PEACE RIVER FOREST

Name	Address Telephone	Production 1978-79 (M fbm.)	Wood supply	Facilities	Av. Log haul woods- mill (miles)	Employ- ment (man/ years)	Products and services A.F.P.A. No.	Marketing agents and markets
KURZ AND SONS	Box 37 Dixonville, Alta. TOH 1EO 971-2144	325	L.T.P. Private Sw	Sawmill 48" circular headsaw Planer Lath mill	8	1.75	Dimension 2x4 - 40% 2x6 - 16% 2x8 - 8% 2x10 - 8% 2x12 - 8% Boards 1x4 - 5% 1x6 - 5% Random lengths Rough & dressed Timbers - 10% <u>Services</u> Cut to customer specifications, unit strapped, graded A.F.P.A. #82	Local

Name	Address Telephone	Production 1978-79 (M fbm.)	Wood supply	Facilities	Av. Log haul woods- mill (miles)	Employ- ment (man/ years)	Products and services A.F.P.A. No.	Marketing agents and markets
MAISONNEUVE, Roger	Box 22 Donnelly, Alta. T0H 1G0 925-3815	680	L.T.P. Pur- chased Sw	Sawmill 50" circular headsaw Planer	50	3	Dimension 2x4 - 45% 2x6 - 22% 2x8 - 10% 2x10 - 13% Boards 1x4 - 3% 1x6 - 5% 1x8 - 2% Random lengths Rough & dressed <u>Services</u> Cut to customer specifications, custom planing, graded, unit strapped, plastic covered A.F.P.A. #99	Nelson Forest Products Edmonton, Alberta Edmonton - 80% Local - 20%

PEACE RIVER FOREST

Name	Address Telephone	Production 1978-79 (M fbm.)	Wood supply	Facilities	Av. Log haul woods- mill (miles)	Employ- ment (man/ years)	Products and services A.F.P.A. No.	Marketing agents and markets
MILLER, David	Box 307 Hines Creek, Alta. TOH 2A0 494-2222	160	L.T.P. Sw - 95% Po - 5%	Sawmill 46" circular headsaw Planer	1	1.75	Dimension 2x4 - 10% 2x6 - 45% 2x8 - 5% Boards 1x4, 1x6 - 10% Random lengths Rough & dressed Timbers - 30% <u>Services</u> Cut and plane to customer specifications	Local

Name	Address Telephone	Production 1978-79 (M fbm.)	Wood supply	Facilities	Av. Log haul woods- mill (miles)	Employ- ment (man/ years)	Products and services A.F.P.A. No.	Marketing agents and markets
PAUL'S SAWMILL AND PLANER	Box 1258 Peace River, Alta. TOH 2X0 624-3245	200	Salvage L.T.P. Sw	Sawmill 48" circular headsaw Planer	15	2.75	Dimension 2x4 - 15% 2x6 - 15% 2x8 - 10% 2x10 - 8% Boards 1x4 - 2% 1x6 - 12% 1x8 - 6% Random lengths Rough & dressed Timbers - 32% <u>Services</u> Cut to customer specifications	Local

PEACE RIVER FOREST

Name	Address Telephone	Production 1978-79 (M fbm.)	Wood supply	Facilities	Av. Log haul woods- mill (miles)	Employ- ment (man/ years)	Products and services A.F.P.A. No.	Marketing agents and markets
SCHMIDT SAWMILLS	Box 845 Manning, Alta. TOH 2M0 836-2045	200	L.T.P. Sw	Sawmill 48" circular headsaw	6	1.25	Dimension 2x4 - 10% 2x6 - 15% 2x8 - 10% 2x10 - 5% 2x12 - 5% Boards 1x4 - 2% 1x6 - 3% Random lengths Timbers - 50% <u>Services</u> Cut to customer specifications, unit strapped, specialize in timbers, graded A.F.P.A. #87	Mayfair Lumber Sales Ltd. Calgary, Alberta Calgary - 50% High Level - 30% Local - 20%

Name	Address Telephone	Production 1978-79 (M fbm.)	Wood supply	Facilities	Av. Log haul woods- mill (miles)	Employ- ment (man/ years)	Products and services A.F.P.A. No.	Marketing agents and markets
ZAVISHA SAWMILLS LTD.	Box 60 Hines Creek, Alta. TOH 2A0 494-3761	750	Timber quota P1 - 80% Sw - 20%	Sawmill 50" circular headsaw Planer	16	6	Dimension 2x4 - 70% 2x6 - 10% 2x8 - 5% Boards 1x4 - 5% 1x6 - 3% 1x8 - 2% Random lengths Dressed <u>Services</u> Cut to customer specifications, unit strapped, end painted, graded, air dried A.F.P.A. #60	New York state, U.S.A. - 80% Edmonton - 20%

Name	Address Telephone	Production 1978-79 (M fbm.)	Wood supply	Facilities	Av. Log haul woods- mill (miles)	Employ- ment (man/ years)	Products and services A.F.P.A. No.	Marketing agents and markets
BAGSTAD, Jack	R. R. #2 Rocky Mountain House, Alta. TOM 1T0 845-6753	100	L.T.P. Sw P1	Sawmill 48" circular headsaw Planer	3	2	Dimension Boards Random lengths Rough & dressed Timbers	Alberta
CECH, Cyrill	Stauffer, Alta. TOM 1W0	210	Timber quota P1 - 90% Sw - 10%	Sawmill 48" circular headsaw Planer	35	4	Dimension Boards Random lengths Rough & dressed Fence posts	Local
FITCH, Merv	Box 415 College Heights Lacombe, Alta. TOC 1S0 782-6621	765	C.T.P. L.T.P. P1 - 65% Sw - 20% Bw - 15%	Sawmill 44" circular headsaw Planer	95	9.5	Boards 1 1/8 x 4 - 10% 1 1/8 x 6 - 40% 1 1/8 x 8 - 10% 1 1/8 x 10 - 5% Dimension 2x4 - 15% 2x6 - 15% 2x8 - 5% Random lengths Dressed - 2 sides	Local

Name	Address Telephone	Production 1978-79 (M fbm.)	Wood supply	Facilities	Av. Log haul woods- mill (miles)	Employ- ment (man/ years)	Products and services A.F.P.A. No.	Marketing agents and markets
FONTAINE, Merlyn	R. R. #1 Westerose, Alta. TOC 2V0 586-2345	240	Timber quota P1	Sawmill 42" circular headsaw Treating plant Post peeler	1.5	4	Dimension - 65% Boards - 5% Random lengths Treated fence posts - 30% <u>Services</u> Cut to customer specifications, custom sawing, unit strapped	Local
GRAY, Frank	Site #1 Box 9 R. R. #2 Rocky Mountain House, Alta. TOM 1T0 845-6766	268	Salvage Sw	Sawmill 50" circular headsaw Planer	10	1.5	Dimension 2x4 - 5% 2x6 - 15% 2x8 - 15% 2x10 - 30% Random lengths Rough & dressed Timbers - 25% Fence posts - 10% <u>Services</u> Custom sawing	Local

ROCKY-CLEARWATER FOREST

Name	Address Telephone	Production 1978-79 (M fbm.)	Wood supply	Facilities	Av. Log haul woods- mill (miles)	Employ- ment (man/ years)	Products and services A.F.P.A. No.	Marketing agents and markets
HERRINGER, Harry	Box 246 Rocky Mountain House, Alta. TOM 1T0 845-6868	180	Salvage P1 - 50% Sw - 50%	Sawmill 48" circular headsaw Planer	40	1	Dimension 2x4 - 20% 2x6 - 40% 2x8 - 20% 2x10 - 10% Boards 1x4 - 5% 1x6 - 5% Random lengths Rough & dressed	Local
HULBERG, Ian	Box 847 Rocky Mountain House, Alta. TOM 1T0 845-6305	150	L.T.P. Salvage P1 - 90% Sw - 10%	Sawmill 48" circular headsaw Planer	30	2	Dimension Boards Random lengths Rough & dressed	Local
HYLAND, Lino	R. R. #2 Warburg, Alta. TOC 2T0 848-2415	100	Private Po - 50% Sw - 50%	Portable sawmill 42" circular headsaw	.5	2	Dimension - 90% Boards - 10% Random lengths	Own use Local

Name	Address Telephone	Production 1978-79 (M fbm.)	Wood supply	Facilities	Av. Log haul woods- mill (miles)	Employ- ment (man/ years)	Products and services A.F.P.A. No.	Marketing agents and markets
JACKSON, Norman	Box 311 Breton, Alta. TOC OPO 696-2391	300	Private Salvage L.T.P. Po - 40% Sw - 30% Pl - 30%	Sawmill 48" circular headsaw Planer	40	4	Dimension 2x4 - 25% 2x6 - 40% 2x8 - 15% 2x10 - 10% Boards 1x4 - 5% 1x6 - 5% Random lengths Rough & dressed	Alberta - 50% Local - 50%
JOHN'S LUMBER & POST	Box 1865 Drayton Valley, Alta. TOE OMO 542-2802	600	Private Salvage L.T.P. Pur- chased Po - 40% Pl - 30% Sw - 30%	Sawmill Planer Post peeler Treating plant	10	6	Dimension - 60% Boards - 10% Random lengths Rough & dressed Timbers - 20% Treated fence posts - 10%	Local
KILMEC, Sam	R. R. #4 Ponoka, Alta. TOC 2HO 783-2626	230	L.T.P. Po	Sawmill 48" circular headsaw	.5	3	Timbers - 80% Dimension - 20% Random lengths	Local

Name	Address Telephone	Production 1978-79 (M fbm.)	Wood supply	Facilities	Av. Log haul woods- mill (miles)	Employ- ment (man/ years)	Products and services A.F.P.A. No.	Marketing agents and markets
KOS, Art	Box 779 Drayton Valley, Alta. TOE OMO 727-2064	300	Salvage Po - 70% Sw - 30%	Sawmill	60	3	Dimension Random lengths Timbers Pulpwood	Wabamun - 50% Edmonton - 30% Local - 20%
McLEAN, Robert	Tees, Alta. TOC 2N0 784-3759	100	Timber quota Sw - 50% P1 - 50%	Sawmill Post peeler	-	2	Dimension Random lengths Fence posts	Calgary
REID, Emerson	R. R. #2 Westerose, Alta. TOC 2V0 586-2945	800	N/A	Portable sawmill 48" circular headsaw	N/A	4	<u>Services</u> Custom sawing only	Alberta
V & O LUMBER LTD. (George Venderleck)	Box 1122 Rocky Mountain House, Alta. TOM 1T0 845-3924	850	Salvage - 75% L.T.P. - 25% P1 - 80% Sw - 20%	Sawmill 48" circular headsaw Planer	30	3.5	Dimension 2x4 - 35% 2x6 - 45% 2x8 - 5% Boards 1x4 - 2% 1x6 - 3% Random lengths Rough & dressed Fence posts - 10%	Local - 80% Ponoka - 20%

Name	Address Telephone	Production 1978-79 (M fbm.)	Wood supply	Facilities	Av. Log haul woods- mill (miles)	Employ- ment (man/ years)	Products and services A.F.P.A. No.	Marketing agents and markets
VON HOLLEN, Arelin	R. R. #1 Rocky Mountain House, Alta. TOM 1T0 729-2506	110	Salvage L.T.P. P1	Sawmill 44" circular headsaw Planer	30	2	Dimension Boards Random lengths Rough & dressed Timbers <u>Services</u> Custom sawing	Local
WINCHESTER, Jim	Box 112 Rocky Mountain House, Alta. TOM 1T0	180	L.T.P. P1 Sw	Sawmill 48" circular headsaw	4	2	Dimension Random lengths Railway ties	Local

Name	Address Telephone	Production 1978-79 (M fbm.)	Wood supply	Facilities	Av. Log haul woods- mill (miles)	Employ- ment (man/ years)	Products and services A.F.P.A. No.	Marketing agents and markets
BOWZALO, Tom	Smith, Alta. TOG 2B0 675-9101	150	L.T.P. Sw - 50% Pl - 40% Po - 10%	Portable sawmill 42" circular headsaw Planer	20	1.5	Dimension 2x4 - 50% 2x6 - 50% Random lengths Rough & dressed	Local
JACKSON, Charlie	Box 33 Slave Lake, Alta. TOG 2A0 849-4136	500	Private L.T.P. Sw	Sawmill 48" circular headsaw	1	5	Timbers - 90% Dimension - 10% Random lengths <u>Services</u> Cut to customer specifications	Direct Lumber (1978) Limited Edmonton, Alta. Edmonton - 100%
JOLIFFE, Cecil	Hondo, Alta. TOG 1G0 829-2209	120	L.T.P. Sw - 90% Pl - 10%	Sawmill	14	1.5	Dimension 2x6 - 60% Random lengths Timbers - 40%	Own use Local

Name	Address Telephone	Production 1978-79 (M fbm.)	Wood supply	Facilities	Av. Log haul woods- mill (miles)	Employ- ment (man/ years)	Products and services A.F.P.A. No.	Marketing agents and markets
KARPIUK BROTHERS	Box 173 Waskatenau, Alta. TOA 3P0 736-2134	300	C.T.P. Sw	Sawmill 48" circular headsaw Planer Resaw	8	2	Dimension Boards Random lengths Rough & dressed Timbers <u>Services</u> Cut and plane to customer specifications, unit strapped, air dried, graded A.F.P.A. #61	Alberta Local
KLASSEN, Jake	Box 223 Smith, Alta. TOG 2B0	150	L.T.P. Sw - 90% Pl - 10%	Portable sawmill 54" circular headsaw	1	1.5	Dimension 2x4 - 50% 2x6 - 50% Random lengths	Local Edmonton
KOEHLER, Ed	Box 478 Athabasca, Alta. TOG 0B0 675-4863	300	L.T.P. Private Pl - 75% Sw - 25%	Sawmill 48" circular headsaw Portable Planer	8	3	Dimension 2x4 - 35% 2x6 - 40% Random lengths Rough & dressed Timbers - 25%	Local Edmonton

Name	Address Telephone	Production 1978-79 (M fbm.)	Wood supply	Facilities	Av. Log haul woods- mill (miles)	Employ- ment (man/ years)	Products and services A.F.P.A. No.	Marketing agents and markets
KUFFA BROS.	Smith, Alta. TOG 2B0 675-2891	100	L.T.P. Sw	Sawmill	10	1	Dimension 2x4 - 25% 2x6 - 25% 2x8 - 25% 2x10 - 15% 2x12 - 10% Random lengths	Alberta
McNABB, Dave	Box 1001 High Prairie, Alta. TOG 1E0 523-2684	200	Salvage Sw	Sawmill 50" circular headsaw	30	2	Timbers Dimension Random lengths <u>Services</u> Cut to customer specifications	Alberta Local
MISSTASSINIY FOREST ENTERPRISES	Wabasca, Alta. TOG 2K0 891-3890	250	Timber quota Private Sw	*Construc- ting new sawmill	15	5	Dimension - 80% Random lengths Timbers - 20%	Ft. Assiniboine - 70% Local - 30%
MULLER, Morris	Box 115 Jarvie, Alta. TOG 1H0 954-2229	100	Private Sw - 90% P1 - 10%	Portable sawmill 40" circular headsaw	1	1	Dimension 2x4 - 25% 2x6 - 50% 2x8 - 25% Random lengths <u>Services</u> Custom sawing	Local

Name	Address Telephone	Production 1978-79 (M fbm.)	Wood supply	Facilities	Av. Log haul woods- mill (miles)	Employ- ment (man/ years)	Products and services A.F.P.A. No.	Marketing agents and markets
PAYNE, Joe	Hondo, Alta. TOG 1G0 829-2235	900	L.T.P. - 90% Salvage - 10% Po - 75% Sw - 25%	Sawmill 48" circular headsaw	17	10	Dimension 2x4 - 40% 2x6 - 30% 2x10 - 10% 2x12 - 5% Boards 1x4 - 2% 1x6 - 3% Random lengths Timbers - 10% <u>Services</u> Cut to customer specifications, custom sawing, specialize in timbers up to 32'	Edmonton
RUXTON, Ken	Box 67 Fawcett, Alta. TOG OYO 954-2126	200	L.T.P. Private Sw-90% P1-5% Po-5%	Portable sawmill 48" circular headsaw	-	2	Dimension 2x4 - 30% 2x6 - 50% 2x8 - 20% Random lengths <u>Services</u> Custom sawing	Local

SLAVE LAKE FOREST

Name	Address Telephone	Production 1978-79 (M fbm.)	Wood supply	Facilities	Av. Log haul woods- mill (miles)	Employ- ment (man/ years)	Products and services A.F.P.A. No.	Marketing agents and markets
SMITH, Ray	Box 125 Fawcett, Alta. TOG OYO 954-3814	600	L.T.P. - 75% Salvage - 25% Sw - 80% P1 - 20%	Sawmill 48" circular headsaw	25	3	Dimension 2x6 - 30% 2x8 - 30% Boards - 10% Random lengths Timbers - 30% <u>Services</u> Cut to customer specifications	Edmonton - 60% Westlock - 40%
TARON, Bert	Desmarais, Alta. TOG OTO Mobile YJ3-3248	130	L.T.P. Sw	Portable sawmill 54" circular headsaw Planer	1.5	1.5	Dimension - 80% Boards - 20% Random lengths Rough & dressed	Local Edmonton
TURNER, Allan	Box 87 Jarvie, Alta. TOG 1HO 954-2128	100	L.T.P. Sw	Portable sawmill 46" circular headsaw Portable planer	-	1	Dimension Boards Random lengths Rough & dressed Timbers <u>Services</u> Custom sawing and planing	Local

Name	Address Telephone	Produc- tion 1978-79 (M fbm.)	Wood supply	Facilities	Av. Log haul woods- mill (miles)	Employ- ment (man/ years)	Products and services A.F.P.A. No.	Marketing agents and markets
WEINRICH, George	Hondo, Alta. TOG 1G0 829-2221	300	L.T.P. Sw - 80% Pl - 20%	Sawmill 48" circular headsaw Planer	10	3	Dimension 2x4 - 20% 2x6 - 40% 2x8 - 20% Random lengths Rough & dressed Posts - 20%	Local

SLAVE LAKE FOREST

Name	Address Telephone	Production 1978-79 (M fbm.)	Wood supply	Facilities	Av. Log haul woods- mill (miles)	Employ- ment (man/ years)	Products and services A.F.P.A. No.	Marketing agents and markets
BOZAK, C.R. LUMBER & CONSTRUCTION	5308 - 139 Ave. Edmonton, Alta. T5A 0B1 475-3206	800	C.T.P. Pl - 75% Sw - 25%	Sawmill 48" circular headsaw	37	8	Dimension 2x4 - 30% 2x6 - 10% 2x8 - 15% 2x10 - 5% 3x12 - 5% Boards 1x4, 1x6, 1x8 - 10% Random lengths Rough Railway ties - 20% Fence posts - 5%	E.N.A.P. Woodcraft Ltd. Edmonton, Alberta Edmonton - 100%
BOZAK, Jack & WHARTON, Harold	Box 1331 Barrhead, Alta. TOG 0E0 674-4459	600	L.T.P. Private Sw	Sawmill 48" circular headsaw Planer	22	6	Dimension 2x4 - 35% 2x6 - 40% 2x8 - 10% Boards 1x4, 1x6, 1x8 - 5% Random lengths Rough & dressed Timbers - 10%	Local - 50% Edmonton - 50%

Name	Address Telephone	Production 1978-79 (M fbm.)	Wood supply	Facilities	Av. Log haul woods- mill (miles)	Employ- ment (man/ years)	Products and services A.F.P.A. No.	Marketing agents and markets
CALDER, Dave	Box 28 Whitecourt, Alta. TOE 2L0 648-3966	200	L.T.P.. Sw - 40% Pl - 40% Po - 20%	Sawmill 48" circular headsaw Planer	5	2	Dimension Random lengths Rough & dressed Timbers	Alberta
CHITTICK, Gary	Box 582 Mayerthorpe, Alta. TOE 1N0 325-2107	230	Private L.T.P. Sw - 80% Po - 20%	Sawmill 46" circular headsaw	25	2	Dimension 2x4 - 25% 2x6 - 25% 2x8 - 30% 2x10 - 5% Boards - 5% Random lengths Rough & dressed Timbers - 10%	Local - 60% Edmonton - 40%
DAVIS, Ed	Box 147 Whitecourt, Alta. TOE 2L0 778-3284	155	Private L.T.P. Sw	Sawmill 42" circular headsaw	5	1	Dimension Boards Random lengths Timbers <u>Services</u> Custom sawing	Local - 80%

WHITECOURT FOREST

Name	Address Telephone	Production 1978-79 (M fbm.)	Wood supply	Facilities	Av. Log haul woods- mill (miles)	Employ- ment (man/ years)	Products and services A.F.P.A. No.	Marketing agents and markets
FANTIN, Louis	Box 594 Mayerthorpe, Alta. TOE 1N0 786-4768	250	L.T.P. Sw - 30% Pl - 30% Po - 40%	Sawmill 46" circular headsaw	1	1.75	Timbers - 60% Dimension 2x6 - 25% 2x8 - 10% 2x10 - 5% Random lengths Rough & dressed	Alberta Local
FLEMING, Robert & STAUFFER, August	Box 26 Ft. Assini- boine, Alta. TOG 1A0 584-2188	250	C.T.P. Sw	Sawmill 48" circular headsaw	25	2.25	Dimension 2x4 - 25% 2x6 - 30% 2x8 - 20% 2x10 - 5% 2x12 - 5% Boards 1x4, 1x6, 1x8 - 15% Random lengths Rough	Local - 50% Edmonton - 50%
CHARLES H. FLUET LUMBER LTD.	Meadowview, Alta. TOE 1P0 785-2002	600	Salvage Pl - 80% Sw - 20%	Sawmill 48" circular headsaw Planer Portable stud mill	75	2	Dimension 2x4 - 40% 2x6 - 35% 2x8 - 10% Boards - 15% Random lengths Dressed A.F.P.A. #112	Edmonton - 90% Local - 10%

Name	Address Telephone	Production 1978-79 (M fbm.)	Wood supply	Facilities	Av. Log haul woods- mill (miles)	Employ- ment (man/ years)	Products and services A.F.P.A. No.	Marketing agents and markets
GOVENLOCK, Robert	20125 - Sunset Boulevard, Whitecourt, Alta. TOE 2L0 778-2677	200	L.T.P. Salvage Sw	Sawmill 48" circular headsaw Planer	12	1	Dimension 2x6 - 25% 2x8 - 25% Random lengths Rough & dressed Timbers - 50%	Local - 50% Edmonton - 50%
GUDELOT, Albert	Box 187 Barrhead, Alta. TOG OEO 674-4705	200	Salvage (fire killed) Sw - 50% P1 - 50%	Sawmill 48" circular headsaw	72	2	Dimension Random lengths Rough	Canmore
KARL BROS.	Carrot Creek, Alta. TOE OGO 795-2502	365	L.T.P. P1 - 70% Sw - 30%	Sawmill 48" circular headsaw	13	2.5	Dimension 2x4 - 10% 2x6 - 10% 2x8 - 20% 2x10 - 15% Random lengths Rough Railway ties - 25% Timbers - 20%	Alberta Edmonton

WHITECOURT FOREST

Name	Address Telephone	Production 1978-79 (M fbm.)	Wood supply	Facilities	Av. Log haul woods- mill (miles)	Employ- ment (man/ years)	Products and services A.F.P.A. No.	Marketing agents and markets
LITKE, Brian	Box 1487 Drayton Valley Alta. TOE OMO 542-3098	150	L.T.P. Private Sw	Sawmill 48" circular headsaw	5	1	Timbers - 70% Dimension - 30% Random lengths Rough	Alberta Camrose
LITKE, Clarence	Box 775 Drayton Valley Alta. TOE OMO 542-2540	400	Private L.T.P. Sw - 50% Po - 50%	Sawmill 40" circular headsaw Post operation Lath mill	1	2	Dimension - 70% Random lengths Rough Timbers - 20% Posts - 10%	Lacombe - 80% Local - 20%
MACKAY, Harold	Mackay, Alta. TOE 1L0 795-2356	200	L.T.P. Salvage Sw - 50% Pl - 50%	Sawmill 46" circular headsaw	10	1	Dimension Boards Random lengths Timbers <u>Services</u> Custom sawing	Edmonton - 50% Local - 50%
MAZUR, Mike	Carrot Creek, Alta. TOE OGO 795-2289	200	Private L.T.P. Salvage Sw - 50% Po - 50%	Sawmill 46" circular headsaw	8	1	Dimension Random lengths Timbers	Alberta

Name	Address Telephone	Production 1978-79 (M fbm.)	Wood supply	Facilities	Av. Log haul woods- mill (miles)	Employ- ment (man/ years)	Products and services A.F.P.A. No.	Marketing agents and markets
McCOLMAN & PARTNERS	Box 325 Wildwood, Alta. TOE 2M0 325-2115	500	L.T.P. Sw	Sawmill 46" circular headsaw	9	2	Dimension 2x4 - 25% 2x6 - 25% 2x8 - 25% 2x10 - 5% 2x12 - 5% Boards - 15% Random lengths	Edmonton - 90% Local - 10%
McLEOD RIVER RESOURCES	Whitecourt, Alta. TOE 2L0 778-2646	110	L.T.P. Sw	Sawmill 56" circular headsaw	8	1.25	Dimension Boards Random lengths Timbers	Edmonton
MERCER, Randy	Box 132 Ft. Assini- boine, Alta. TOG 1A0 584-2197	200	C.T.P. Sw - 90% P1 - 10%	Sawmill 48" circular headsaw	1.5	2	Dimension Random lengths	Edmonton - 80% Local - 20%

WHITECOURT FOREST

Name	Address Telephone	Production 1978-79 (M fbm.)	Wood supply	Facilities	Av. Log haul woods- mill (miles)	Employ- ment (man/ years)	Products and services A.F.P.A. No.	Marketing agents and markets
M. T. R. HOLDINGS	Barrhead, Alta. TOG OEO 674-3063	230	L.T.P. Sw	Sawmill 48" circular headsaw	1/4	4	Dimension 2x4 - 20% 2x6 - 20% 2x8 - 20% 2x10 - 20% Boards 1x4, 1x6, 1x8 - 10% Random lengths Rough Timbers - 10%	Alberta
NELISHER LUMBER LTD.	Box 98 Ft. Assini- boine, Alta. TOG 1A0 584-2435	600	C.T.P. Sw	Sawmill Planer	26	3.25	Dimension 2x4 - 15% 2x6 - 45% 2x8 - 35% Boards 1x4, 1x6 - 5% Random lengths Rough & dressed	Edmonton area - 80% Local - 20%
SKIBA, Charlie	Mayerthorpe, Alta. TOE 1N0 786-4416	180	L.T.P. Sw - 60% P1 - 40%	Sawmill 48" circular headsaw	10	1	Dimension Boards Random lengths	Alberta

Name	Address Telephone	Production 1978-79 (M fbm.)	Wood supply	Facilities	Av. Log haul woods- mill (miles)	Employ- ment (man/ years)	Products and services A.F.P.A. No.	Marketing agents and markets
TEEUWSON LUMBER	36 Mission St. Sherwood Park, Alta. T8A 0V5 467-4664	110	C.T.P. Sw P1	Sawmill 48" circular headsaw	5	2	Dimension Boards Random lengths	Nault Lumber Ltd. Sherwood Park Edmonton - 100%
TETZ, Wayne	Mackay, Alta. TOE 1L0 795-2346	260	L.T.P. Private Sw - 80% P1 - 10% Po - 10%	Sawmill 48" circular headsaw	5	1.75	Timbers - 50% Dimension 2x4 - 20% 2x6 - 10% 2x8 - 10% 2x10 - 5% Boards 2x6, 2x8 - 5% Random lengths Rough	Nault Lumber Ltd. Sherwood Park Edmonton - 100%
VEITCH, Keith	Wildwood, Alta. TOE 2M0 325-2466	150	Salvage Private L.T.P. Sw - 40% Po - 40% P1 - 20%	Sawmill 48" circular headsaw	25	1	Dimension Boards Random lengths Timbers	Alberta Local

WHITECOURT FOREST

Name	Address Telephone	Production 1978-79 (M fbm.)	Wood supply	Facilities	Av. Log haul woods- mill (miles)	Employ- ment (man/ years)	Products and services A.F.P.A. No.	Marketing agents and markets
VELDHOUSE, Dwayne and HEMME, Karl	Box 172 Wildwood, Alta. TOE 2M0 325-2292	200	L.T.P. Sw - 60% Po - 40%	Sawmill 46" circular headsaw	5	1.5	Dimension 2x4 - 30% 2x6 - 30% 2x8 - 30% 2x10 - 5% 2x12 - 5% Random lengths Rough	Edmonton - 90% Local - 10%
ZERB LUMBER LTD.	Box 67 Niton Junction, Alta. TOE 1S0 795-2621	200	L.T.P. Salvage Sw - 45% P1 - 40% Po - 15%	Sawmill 48" circular headsaw	10	2	Dimension Random lengths	Alberta Edmonton

SAWMILL-PLANING COMPLEXES

LESS THAN 100 M FBM

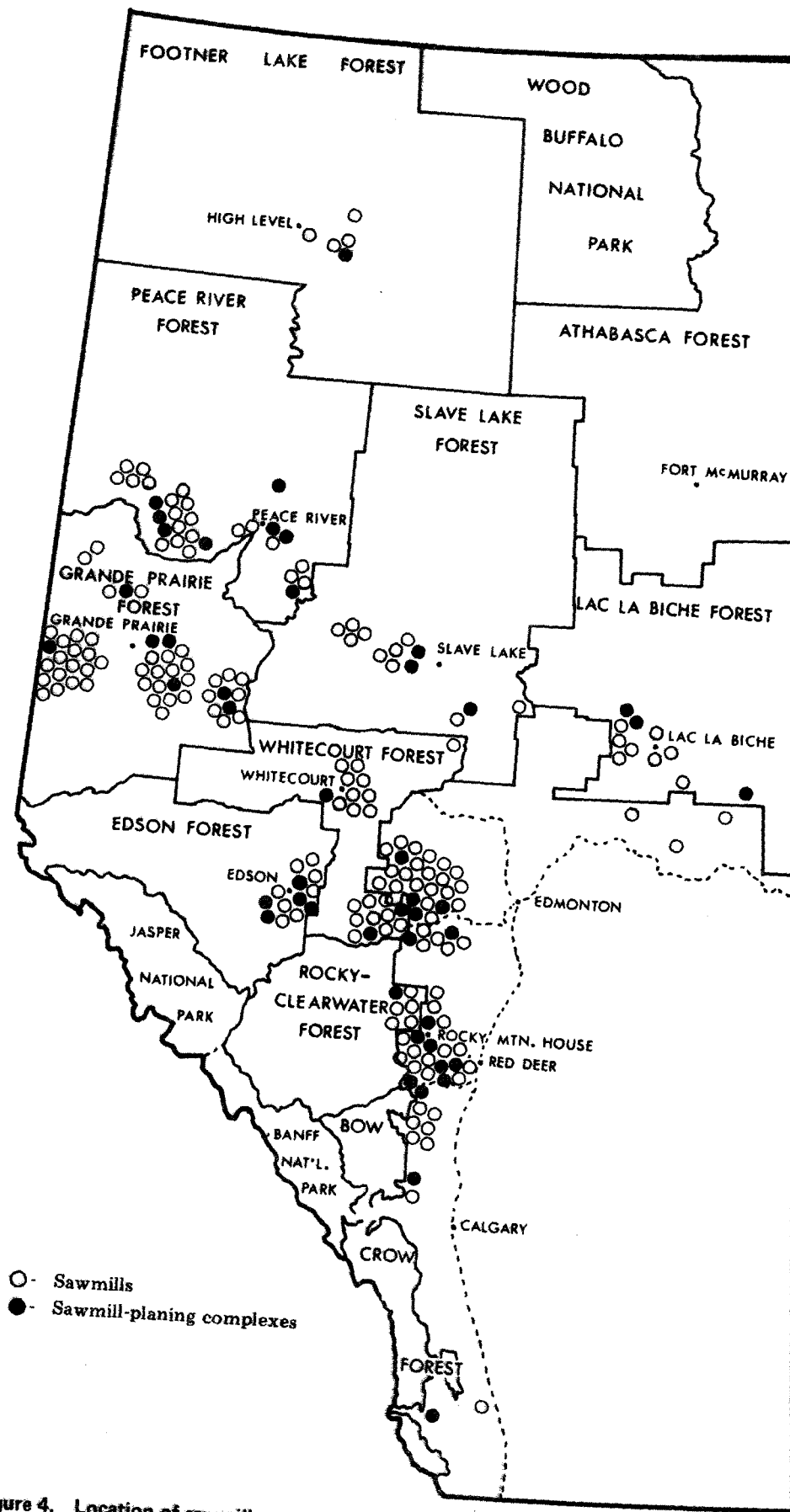

Figure 4. Location of sawmills producing less than 100 M fbm per year.

Name	Address Telephone	Production 1978-79 (M fbm.)	Wood supply	Facilities	Av. Log haul woods- mill (miles)	Employ- ment (man/ years)	Products and services	Markets
WEEKS, J.W.	Pelton's Landing near Fort Chipewyan, Alberta	25	L.T.P. Sw	Sawmill 48" circular headsaw Planer Edger	5	.5	Dimension - 75% (rough) 2x4 - 60% 2x6 - 25% 2x8 - 10% 2x10 - 5% Boards - 25% (dressed) 1x4 1x8	Alberta Local

Name	Address Telephone	Production 1978-79 (M fbm.)	Wood supply	Facilities	Av. Log haul woods- mill (miles)	Employ- ment (man/ years)	Products and services	Markets
ANGER, John	Box 131 Caroline, Alta. TOM OMO 722-3940	65	Salvage P1 - 75% Sw - 25%	Sawmill Planer	35	.5	Dimension - 60% Boards - 35% Timbers - 5%	Local
CONNERS, Vern	R. R. #2 Sundre, Alta. TOM 1X0 638-3851	90	Private Sw - 95% P1 - 5%	Sawmill 48" circular headsaw	10	1	Dimension - 80% Boards - 20% <u>Services</u> Custom sawing	Own use Local
GRAHAM, T.	Box 85 Caroline, Alta. TOM OMO 722-2509	40	Salvage P1 Sw	Sawmill 48" circular headsaw	50	1	Dimension Boards	Own use Local
JASMAN, H.O. & M.S.	R. R. #2 Sundre, Alta. TOM 1X0 638-2372	40	Private L.T.P. P1 - 80% Sw - 10% Po - 10%	Sawmill 48" circular headsaw	4	.5	Dimension - 40% Boards - 30% Timbers - 30%	Own use
LAVECK, James	Box 155 Water Valley, Alta. TOM 2EO 637-2621	18	Private P1 - 90% Sw - 10%	Sawmill 48" circular headsaw	1	.25	Dimension Boards	Own use

Name	Address Telephone	Production 1978-79 (M fbm.)	Wood supply	Facilities	Av. Log haul woods- mill (miles)	Employ- ment (man/ years)	Products and services	Markets
LIPPERT, Paul	Box 1061 Ft. Macleod, Alta. TOL OZO 553-2285	5	Private L.T.P. Fd	Sawmill 48" circular headsaw	8	.25	Dimension - 70% Local - 30%	Own use
LOST LAKE LUMBER	Water Valley, Alta. TOM 2EO 637-2431	90	L.T.P. Pl - 94% Sw - 6%	Sawmill 48" circular headsaw Planer	.25	1	Dimension - 50% Boards - 45% Timbers - 5%	Local
R. McLENNON CONSTRUCTION	Bragg Creek, Alta. TOL OKO 949-3692	20	L.T.P. Pl	Sawmill 48" circular headsaw	8	.5	Dimension Timbers	Own use
PAWSON, John	Box 98 Cremona, Alta. TOM ORO 637-2275	50	L.T.P. Pl - 50% Sw - 50%	Sawmill 48" circular headsaw	7	1	Dimension - 60% Boards - 35% Fence posts - 5% Timbers	Local Own use
PENGALLY, Clarence	Box 44 Caroline, Alta. TOM OMO 722-2388	60	Private Sw - 50% Pl - 50%	Sawmill 48" circular headsaw Lath mill	.5	.5	Dimension - 90% Boards - 10%	Own use

Name	Address Telephone	Production 1978-79 (M fbm.)	Wood supply	Facilities	Av. Log haul woods- mill (miles)	Employ- ment (man/ years)	Products and services	Markets
RUMSEY SAWMILLS	Box 456 Pincher Creek, Alta. TOK 1W0 627-4941	50	Private Sw - 50% Pl - 50%	Sawmill 48" circular headsaw Planer	.5	1	Dimension - 60% Boards - 40% <u>Services</u> Planes to customer specifications	Local

Name	Address Telephone	Production 1978-79 (M fbm.)	Wood supply	Facilities	Av. Log haul woods- mill (miles)	Employ- ment (man/ years)	Products and services	Markets
AHLF, Arthur	Box 7 Edson, Alta. TOE 0P0	5	Private Pl	Sawmill 42" circular headsaw Planer	.5	.25	Dimension Boards	Own use
BARRASS, Clarence	Box 7 Site 4 R. R. #1 Peers, Alta. TOE 1W0 693-2206	6	Pur- chased Po	Sawmill 42" circular headsaw Planer	3	.25	Dimension	Own use
BECKER, Herb	Peers, Alta. TOE 1W0 693-2181	10	Salvage Po - 50% Sw - 50%	Sawmill 42" circular headsaw	5	.25	Dimension	Own use
BRANDLE, Adam	Peers, Alta. TOE 1W0 693-3962	80	Private Po	Sawmill 44" circular headsaw	.25	1	Timbers - 55% Dimension - 45%	Edmonton - 100%
CARMARTA, Nello	R. R. #1 Peers, Alta. TOE 1W0 693-2195	60	Private Pl - 60% Po - 40%	Sawmill 48" circular headsaw Planer	3	1	Dimension Boards	Local - 85% Edmonton - 15%

Name	Address Telephone	Production 1978-79 (M fbm.)	Wood supply	Facilities	Av. Log haul woods- mill (miles)	Employ- ment (man/ years)	Products and services	Markets
CLOSE, Willard	Edson, Alta. TOE OPO 723-2450	30	Salvage Po	Sawmill 48" circular headsaw	5	.5	Dimension Timbers	Local
GARDINER, Allan	Box 2565 Edson, Alta. TOE OPO 693-2622	60	Private Pur- chased P1 Sw	Sawmill 44" circular headsaw	10	1	Timbers Railway ties	Edmonton - 80% Local - 20%
HELLEKSON, Melvin	R. R. #1 Peers, Alta. TOE 1WO 693-2190	50	Salvage P1 Sw	Sawmill 44" circular headsaw	20	1	Dimension Timbers	Local
MELLERSH, Pete	Box 160 Edson, Alta. TOE OPO 723-2215	30	L.T.P. P1 - 80% Po - 20%	Sawmill Planer	20	.5	Dimension	Own use Local
RONDEAU, Roland	Box 661 Edson, Alta. TOE OPO 723-3173	95	L.T.P. - 70% Private - 30% P1 - 35% Sw - 35% Po - 30%	Portable sawmill 48" circular headsaw	3	1	Dimension Timbers	Edmonton - 90% Local - 10%

Name	Address Telephone	Production 1978-79 (M fbm.)	Wood supply	Facilities	Av. Log haul woods- mill (miles)	Employ- ment (man/ years)	Products and services	Markets
SEIBEL, George	Box 913 Edson, Alta. TOE OPO 693-2462	12	Private Pl Sw Po	Sawmill Planer	-	.25	Dimension	Own use
WHITE, Kermit	R. R. #1 Peers, Alta. TOE 1WO 693-2106	90	L.T.P. Po	Sawmill 42" circular headsaw	15	1.5	Timbers Dimension	Local - 50% Edmonton - 50%
WHITE, Walter	R. R. #1 Peers, Alta. TOE 1WO 693-2104	60	L.T.P. Sw - 50% Po - 50%	Sawmill	5	1	Timbers Dimension	Edmonton

Name	Address Telephone	Production 1978-79 (M fbm.)	Wood supply	Facilities	Av. Log haul woods- mill (miles)	Employ- ment (man/ years)	Products and services	Markets
HINSON, Verne	Box 608 High Level, Alta. TOH 1Z0 926-2972	50	L.T.P. Sw	Sawmill 48" circular headsaw	20	1	Dimension <u>Services</u> Cut to customer specifications	Local
LOEWEN, David	Box 208 La Crete, Alta. TOH 2H0 928-2428	90	L.T.P. Sw	Sawmill 50" circular headsaw	40	2	Dimension Boards Timbers <u>Services</u> Cut to customer specifications	Edmonton - 50% Local - 40% Yellowknife (N.W.T.) - 10%
TEICHROEB, Peter	Box 247 La Crete, Alta. TOH 2H0 928-2618	50	L.T.P. Sw	Sawmill 40" circular headsaw Planer	40	1	Dimension Boards <u>Services</u> Custom sawing	Edmonton Local
WIENS, Abe	Box 301 Fort Vermilion, Alta. TOH 1N0 928-3941	65	L.T.P. Sw	Sawmill 44" circular headsaw Planer	40	1	Dimension Boards <u>Services</u> Custom sawing	Local Edmonton
ZACHARIAS, William	Box 252 La Crete, Alta. TOH 2H0 928-3844	95	L.T.P. Sw	Sawmill 48" circular headsaw	40	2	Timbers Dimension <u>Services</u> Cut to customer specifications	Edmonton - 90% Local - 10%

Name	Address Telephone	Production 1978-79 (M fbm.)	Wood supply	Facilities	Av. Log haul woods- mill (miles)	Employ- ment (man/ years)	Products and services	Markets
ABBOTT, Calvin J.	General Delivery Debolt, Alta. TOH 1B0 957-2690	15	Private Sw - 70% Po - 30%	Sawmill 44" circular headsaw	.5	.5	Dimension Boards Timbers	Own use Local
AIRTH & PARTNERS	Box 323 Debolt, Alta. TOH 1B0 957-3788	50	Private Sw - 90% Po - 10%	Sawmill 48" circular headsaw	13	1	Dimension Boards	Own use Local
ANDERSON, Jim	Valleyview, Alta. TOH 3N0 524-3981	20	L.T.P. Sw	Sawmill	-	.5	Dimension	Own use Local
BLAIR, Morris	General Delivery Debolt, Alta. TOH 1B0 957-2687	60	L.T.P. Private Sw	Sawmill 40" circular headsaw Planer	6	1	Dimension Boards	Own use Local
BONK, Neil	General Delivery Goodfare, Alta. TOH 1T0 356-2301	10	Private Sw	Sawmill 48" circular headsaw	-	.25	Dimension Boards	Own use

Name	Address Telephone	Production 1978-79 (M fbm.)	Wood supply	Facilities	Av. Log haul woods- mill (miles)	Employ- ment (man/ years)	Products and services	Markets
BOZMAN, Meral and Ralph	New Fish Creek, Alta. T9H 2S0 524-2434	20	L.T.P. Sw	Sawmill 44" circular headsaw	-	.5	Dimension	Own use
CARON, Alex	Sunset House, Alta. TOH 3H0 524-2255	25	L.T.P. Po	Sawmill	-	.5	Dimension Boards	Own use
CROWTHER, Edward	Box 763 Valleyview, Alta. TOH 3N0 524-2431	50	Private L.T.P. Sw - 95% Po - 5%	Sawmill 42" circular headsaw	.33	.5	Dimension - 90% Boards - 10%	Own use - 25% Local - 75%
CUNNINGHAM, David	Box 272 Beaverlodge, Alta. TOH 0C0 354-8369	10	L.T.P. Sw	Sawmill 48" circular headsaw	-	.5	Dimension - 50% Boards - 50%	Own use Local
DAVIS, Lloyd	Debolt, Alta. TOH 1B0 957-2574	20	L.T.P. Private Sw Pl	Sawmill 42" circular headsaw Planer	4	.5	Dimension Boards	Own use Local

Name	Address Telephone	Production 1978-79 (M fbm.)	Wood supply	Facilities	Av. Log haul woods- mill (miles)	Employ- ment (man/ years)	Products and services	Markets
DROZDA, Mike	Box 986 Valleyview, Alta. TOH 3N0 524-2632	20	L.T.P. Sw	Sawmill 48" circular headsaw	-	.5	Dimension Boards	Own use
DUPONT, Stanley	General Delivery Goodfare, Alta. TOH 1T0 356-2221	10	Private L.T.P. Sw Po	Sawmill 44" circular headsaw	2.5	.5	Dimension - 90% Boards - 10%	Own use Local
FELL, Don	Box 11 Valleyview, Alta. TOH 3N0 524-2002	20	L.T.P. Salvage Sw Po	Sawmill 46" circular headsaw	-	.5	Dimension Boards Timbers	Own use Local
FUNK, Henry	Lymburn, Alta. TOH 2K0 356-2535	40	L.T.P. Sw	Sawmill 44" circular headsaw	-	.5	Dimension Boards	Local
GAGNON, Andy	New Fish Creek, Alta. TOH 2S0 524-2264	10	Private Sw Po	Sawmill 52" circular headsaw	-	.25	Dimension Boards	Own use

GRANDE PRAIRIE FOREST

Name	Address Telephone	Production 1978-79 (M fbm.)	Wood supply	Facilities	Av. Log haul woods- mill (miles)	Employ- ment (man/ years)	Products and services	Markets
GLIEGE, Gilbert	Box 89 Valleyview, Alta. TOH 3N0 524-2483	20	L.T.P. Sw	Sawmill 38" circular headsaw	-	.5	Dimension Boards	Own use
HAMPTON, Robert	Blueberry Mountain, Alta. TOH OH0 864-2407	30	Private Sw	48" circular headsaw	-	.5	Dimension Boards	Own use Local
JENNER, Albert	Box 291 Hythe, Alta. TOH 2C0 356-2550	75	N/A	Portable sawmill	N/A	.5	<u>Services</u> Custom sawing	Local
KJEMHUS, Ole	Box 25 Hythe, Alta. TOH 2C0 356-2462	40	L.T.P. Sw P1	Sawmill 48" circular headsaw	-	.5	Dimension Boards	Own use Local
KRISTIANSSEN, Wayne	Box 1319 Valleyview, Alta. TOH 3N0 524-2646	20	L.T.P. Sw	Sawmill 44" circular headsaw	-	.5	Dimension Boards	Own use

Name	Address Telephone	Production 1978-79 (M fbm.)	Wood supply	Facilities	Av. Log haul woods- mill (miles)	Employ- ment (man/ years)	Products and services	Markets
LA FORGE, Robert	Demmitt, Alta. TOH 1C0 356-2668	50	L.T.P. Sw P1	Sawmill 48" circular headsaw	-	1	Dimension	Local Own use
LARSEN, Rodney	Box 754 New Fish Creek, Alta. TOH 2S0 524-2022	20	L.T.P. Sw P1	Sawmill (band saw)	-	.5	Dimension Boards	Own use
LEIDL, Robert	Box 427 Hythe, Alta. TOH 2C0 356-2165	50	L.T.P. Sw	Sawmill 52" circular headsaw	13	.5	Dimension - 95% Boards - 5%	Own use Local
LOEWEN, Arthur	Box 31 Crooked Creek, Alta. TOH OY0 957-2582	20	Salvage Sw	Sawmill 48" circular headsaw	4	-	Dimension - 90% Boards - 10%	Own use
LOEWEN, Bill	Debolt, Alta. TOH 1B0 952-2592	60	L.T.P. Sw P1	Sawmill 48" circular headsaw	-	1	Dimension Boards	Own use Local
MAILE, Bill	Crooked Creek, Alta. TOH OY0 957-2383	75	L.T.P. Sw	Sawmill 48" circular headsaw	2	1	Dimension Timbers	Calgary

Name	Address Telephone	Production 1978-79 (M fbm.)	Wood supply	Facilities	Av. Log haul woods- mill (miles)	Employ- ment (man/ years)	Products and services	Markets
McQUAT, George	Box 23 Beaverlodge, Alta. TOH OGO	70	Private	Sawmill 48" circular headsaw Planer	.5	1	Dimension Boards <u>Services</u> Plane to customer specifications	Own use Local
MORRISON, George	Box 393 Debolt, Alta. TOH 1B0 957-2594	10	L.T.P. Sw	Sawmill 48" circular headsaw	10	.25	Dimension	Own use
MULLIGAN, Robert	Beaverlodge, Alta. TOH OGO 354-2782	10	L.T.P. Private Sw	Sawmill 44" circular headsaw	-	.25	Dimension Boards	Own use
NEILSEN, Douglas	Box 476 Valleyview, Alta. TOH 3N0 524-2149	20	Private Sw Po	Sawmill 52" circular headsaw	-	.5	Dimension Boards	Own use Local
NEWMAN, Melford	Box 136 Bezanson, Alta. TOH OGO 957-2264	40	L.T.P. Sw Pl	Sawmill 42" circular headsaw Shingle mill	6.5	.5	Dimension Boards Shingles	Own use Local

Name	Address Telephone	Production 1978-79 (M fbm.)	Wood supply	Facilities	Av. Log haul woods- mill (miles)	Employ- ment (man/ years)	Products and services	Markets
PANDACHUK, Elie	Elmworth, Alta. TOH 1J0 354-8518	70	L.T.P. Sw P1	Sawmill 42" circular headsaw Planer	25	1	Dimension Boards	Own use Local
PEDERSON, P.	New Fish Creek, Alta. TOH 2S0	40	L.T.P. Sw P1	Sawmill	-	.5	Dimension Boards Timbers	Own use Local
PELLERIN, Harvey	Box 82 Bezanson, Alta. TOH OGO 957-2684	30	L.T.P. Sw P1	Sawmill 48" circular headsaw	-	.5	Dimension Boards	Own use
PENSON, Lyle	Grovedale, Alta. TOH 1X0 532-6598	20	L.T.P. Private Sw	Sawmill 48" circular headsaw	5	.5	Dimension Boards	Own use
SCOTT, Douglas	Bay Tree, Alta. TOH OAO 353-2422	20	L.T.P. Sw P1	Sawmill 46" circular headsaw	-	.5	Dimension Boards	Own use
SERVATIUS, Harry	R. R. #1 Grovedale, Alta. TOH 1X0 766-2432	40	Private P1 Sw Po	Sawmill 46" circular headsaw	.25	.5	Dimension Boards	Own use Local

Name	Address Telephone	Production 1978-79 (M fbm.)	Wood supply	Facilities	Av. Log haul woods- mill (miles)	Employ- ment (man/ years)	Products and services	Markets
SHARKEY, Joe	Box 356 Hythe, Alta. TOH 2C0 356-3061	56	L.T.P. Sw	Sawmill 48" circular headsaw	18	.5	Dimension Boards Timbers	Own use Local
SIEMENS, Peter	Box 480 Debolt, Alta. TOH 1B0 957-2102	6	Private Sw Po	Sawmill 50" circular headsaw	.25	.25	Dimension	Own use
SMITH, Brock	Box 154 Hythe, Alta. TOH 2C0 356-2694	50	Salvage Sw	Sawmill 48" circular headsaw	-	.5	Dimension Boards	Own use Local
STEVENSON, Frank A.	Box 389 Debolt, Alta. TOH 1B0 957-2126	20	Private Sw	Sawmill 48" circular headsaw	10	.5	Dimension - 80% Boards - 15% Timbers - 5%	Own use Local
STOBY'S SAWMILL (Stanley & Harold)	R. R. #1 Spirit River, Alta. TOH 3G0 351-2140	25	L.T.P. P1	Sawmill 42" circular headsaw Planer	-	.5	Dimension Boards	Own use Local

Name	Address Telephone	Production 1978-79 (M fbm.)	Wood supply	Facilities	Av. Log haul woods mill (miles)	Employ- ment (man/ years)	Products and services	Markets
STRYDOHORST, John	La Glace, Alta. TOH 2J0 568-2434	20	Private Sw Po	Sawmill	1	.5	Dimension Boards	Own use
TAYLOR, Dave	Box 1028 New Fish Creek, Alta. TOH 2S0 524-2563	40	L.T.P. Sw Po	Sawmill 50" circular headsaw Planer	-	.5	Dimension Boards	Own use Local
WADE, Robert	R. R. #1 Box 25 Wanham, Alta. TOH 3P0 694-2375	20	Private Sw	Sawmill	-	.5	Dimension Boards	Own use
WAKELY, Ross M.	Demmitt, Alta. TOH 1C0	50	L.T.P. Private Sw	Sawmill	-	1	Dimension Boards	Local Own use
WERK, Robert P.	Box 334 Beaverlodge, Alta. TOH 0G0 354-2778	40	Quota L.T.P. Sw	Sawmill 48" circular headsaw	4	.5	Dimension Boards Timbers	Own use Local

Name	Address Telephone	Production 1978-79 (M fbm.)	Wood supply	Facilities	Av. Log haul woods- mill (miles)	Employ- ment (man/ years)	Products and services	Markets
WOHLGEMUTH, David	R. R. #1 Crooked Creek, Alta. TOH OYO 957-2510	50	L.T.P. Private Sw Po	Sawmill 50" circular headsaw	10	1	Dimension	Own use Local
YARMEY, Yaris and CAUDRON, Sydney	Box 938 High Prairie, Alta. TOG 1EO 523-2461	5	Private Sw Po	Sawmill 48" circular headsaw Planer	.5	.25	Dimension <u>Services</u> Custom sawing	Own use
ZENNER, Robert	Box 416 Debolt, Alta. TOH 1B0 957-2223	30	Private Sw Po	Sawmill 48" circular headsaw Planer	6	.5	Dimension Boards	Own use Local

Name	Address Telephone	Production 1978-79 (M fbm.)	Wood supply	Facilities	Av. Log haul woods- mill (miles)	Employ- ment (man/ years)	Products and services	Markets
BYRTUS, Joe	Box 54 Athabasca, Alta. TOG OBO 675-4361	5	Private Sw	Sawmill 48" circular headsaw	1	.25	Dimension - 70% Boards - 30%	Own use
KALINSKI, Nick	La Corey, Alta. TOA 2EO 826-5685	50	Salvage Sw - 75% Fb - 25%	Sawmill	40	1	Dimension - 90% Boards - 6% Posts - 4%	Local
K & K HOLDINGS	Box 188 Lac La Biche, Alta. TOE 2CO 623-7051	20	L.T.P. Private Sw Po	Sawmill 48" circular headsaw	8	.5	Dimension - 75% Boards - 25%	Local
KLEIVEN, Otto	Box 171 Clyde, Alta. TOG OPO	75	Private Sw	Sawmill 48" circular headsaw	.5	.5	Dimension - 65% Boards - 30% Timbers - 5% <u>Services</u> Custom sawing	Local
KUMPULA, Alvin and FRANZ, Peter	Bonnyville, Alta. TOA OYO 826-4475	75	L.T.P. Pur- chased Pj	Sawmill 48" circular headsaw Planer	10	1	Dimension - 60% Boards - 30% Timbers - 10%	Local

Name	Address Telephone	Production 1978-79 (M fbm.)	Wood supply	Facilities	Av. Log haul woods- mill (miles)	Employ- ment (man/ years)	Products and services	Markets
LAKEVIEW BAY DEVELOPMENTS	Box 148 Plamondon, Alta. TOA 2T0 798-2411	15	L.T.P. Sw	Sawmill 48" circular headsaw	-	.25	Dimension - 85% Boards - 10% Timbers - 5%	Own use
LEMAY, George	General Delivery Lac La Biche, Alta. TOE 2C0 798-2320	7	Private Po - 50% Sw - 50%	Sawmill 48" circular headsaw	.5	.25	Dimension - 90% Boards - 10%	Own use
MACOR, Roy	Box 1244 Lac La Biche, Alta. TOE 2C0 623-7520	20	Private Sw - 65% Po - 35%	Sawmill 48" circular headsaw	1	.5	Dimension Boards <u>Services</u> Custom sawing	Own use
POPEWICH, George	Box 987 Athabasca, Alta. TOG 0B0	95	Salvage Sw	Sawmill 48" circular headsaw	12	1.5	Dimension - 60% Boards - 35% Timbers - 5%	Local
SEREDIK, Nick	General Delivery Breynat, Alta. TOA 0P0 771-2204	90	N/A	Sawmill 48" circular headsaw	N/A	1	<u>Services</u> Custom sawing	Local

Name	Address Telephone	Production 1978-79 (M fbm.)	Wood supply	Facilities	Av. Log haul woods- mill (miles)	Employ- ment (man/ years)	Products and services	Markets
SUNDLIE, Douglas	Box 39 Wandering River, Alta. TOA 3M0 771-2151	20	Salvage Sw - 80% Pl - 20%	Sawmill 48" circular headsaw	15	.5	Dimension - 80% Boards - 15% Timbers - 5% <u>Services</u> Custom sawing	Own use Local
TCHIR, Steve	Box 56 Vilna, Alta. TOA 3L0 636-2879	67	L.T.P. Sw - 95% Po - 5%	Sawmill 48" circular headsaw Planer	82	1	Dimension - 63% Boards - 27% Timbers - 10%	Local
TKACHUK, William	McRae, Alta. TOA 2L0 726-2149	70	L.T.P. (fire killed trees) Sw Pj Po	Sawmill 48" circular headsaw	45	1	Dimension - 50% Boards - 30% Timbers - 20% <u>Services</u> Custom sawing	Own use Local
TREFANENKO, Alex	Box 44 Wandering River, Alta. TOA 3M0 771-2261	70	Private Sw	Sawmill 48" circular headsaw Planer	-	1	Dimension - 75% Boards - 25% <u>Services</u> Custom sawing and planing	Local

Name	Address Telephone	Production 1978-79 (M fbm.)	Wood supply	Facilities	Av. Log haul woods- mill (miles)	Employ- ment (man/ years)	Products and services	Markets
ALM, Roy	Box 1029 Peace River, Alta. TOH 2X0 624-8223	95	L.T.P. Salvage Sw	Sawmill 48" circular headsaw Planer	-	2	Dimension Boards Timbers <u>Services</u> Cut to customer specifications	Alberta Local
ANDERSON, Lawrence	Box 86 Worsley, Alta. TOH 3W0 685-2174	50	Salvage Private Sw - 95% Bw - 5%	Sawmill 48" circular headsaw	15	1	Dimension Boards Timbers	Alberta Local Own use
BLAYONE, Joseph	Box 1932 Peace River, Alta. TOH 2X0 624-8820	20	L.T.P.	Sawmill 42" circular headsaw	-	1	Dimension Boards Timbers <u>Services</u> Cut to customer specifications	Local
DALY, Lawrence	Dixonville, Alta. TOH 1E0 971-2343	80	L.T.P. Sw - 70% Po - 30%	Sawmill Planer	-	1	Dimension Boards Timbers	Local

Name	Address Telephone	Production 1978-79 (M fbm.)	Wood supply	Facilities	Av. Log haul woods- mill (miles)	Employ- ment (man/ years)	Products and services	Markets
DIMSDALE, David	Box 27 McLennan, Alta. TOH 2L0 925-2427	30	L.T.P.	Sawmill 48" circular headsaw Planer	-	1	Dimension Boards	Local Own use
DOMINIC, Victor	Box 590 Grimshaw, Alta. TOH 1W0 971-2208	40	Private Sw - 90% Po - 10%	Sawmill 44" circular headsaw	2	1	Dimension Boards	Alberta Local
HARLAND, Ron	Box 301 Worsley, Alta. TOH 3W0 685-2559	15	Salvage Sw	Sawmill 46" circular headsaw	-	.25	Dimension Boards Timbers	Own use
RON HICKOCK & PARTNER	Box 309 Worsley, Alta. TOH 3W0 685-2464	10	L.T.P. Pj	Sawmill 48" circular headsaw	-	.25	Dimension Boards Timbers	Own use Local
ANDY HUDACK & PARTNERS	Worsley, Alta. TOH 3W0 685-2268	3	Private Sw	Portable sawmill 44" circular headsaw	-	.25	Dimension Boards Timbers	Own use

Name	Address Telephone	Production 1978-79 (M fbm.)	Wood supply	Facilities	Av. Log haul woods- mill (miles)	Employ- ment (man/ years)	Products and services	Markets
JEORGENSON, Hans	Box 255 Worsley, Alta. TOH 3W0 685-2540	15	Private Sw	Sawmill 48" circular headsaw	-	.25	Dimension Boards Timbers <u>Services</u> Custom sawing	Own use Local
KING, Calvin	Fairview, Alta. TOH 1L0 835-4828	50	L.T.P. Sw	Sawmill 44" circular headsaw	1	1	Dimension Boards Timbers <u>Services</u> Custom sawing	Local
KONRAFF, William	Box 27 Whitelaw, Alta. TOH 3T0 596-2231	30	L.T.P. Sw	Sawmill 40" circular headsaw	-	1	Dimension Boards	Own use Local
HARRY KRAWCHUK & PARTNERS	Box 207 Nampa, Alta. TOH 2R0 322-3822	70	Private Salvage Sw - 80% Pj - 20%	Sawmill 48" circular headsaw	-	1	Dimension Timbers	Local

Name	Address Telephone	Production 1978-79 (M fbm.)	Wood supply	Facilities	Av. Log haul woods- mill (miles)	Employ- ment (man/ years)	Products and services	Markets
LITTLE BUFFALO CO-OP	Box 369 Peace River, Alta. TOH 2X0 Mobile - Little Buffalo	15	L.T.P. Sw	Sawmill 48" circular headsaw	1	.5	Dimension	Local
LUND, Edwin	Box 153 Worsley, Alta. TOH 3W0 685-2601	75	L.T.P. Sw - 60% Pj - 40%	Sawmill 42" circular headsaw	1	1	Dimension Boards Timbers	Local Own use
MAKOFKA, William	Box 737 Fairview, Alta. TOH 1L0	80	L.T.P. Sw	Sawmill 50" circular headsaw Beaver planer	20	2	Dimension Boards Timbers <u>Services</u> Cut and plane to customer specifications	Local
MARCOUX, Robert	Box 155 McLennan, Alta. TOH 2L0 324-2202	50	L.T.P. Sw	Sawmill 48" circular headsaw	9	1	Dimension Boards Timbers Railway ties	Local

Name	Address Telephone	Production 1978-79 (M fbm.)	Wood supply	Facilities	Av. Log haul woods- mill (miles)	Employ- ment (man/ years)	Products and services	Markets
McGUIRE, John	Box 164 Donnelly, Alta. TOH 1G0 925-2426	10	L.T.P. Sw	Sawmill 48" circular headsaw	-	.5	Dimension	Local Own use
McGUNNILGE, Angus	Box 831 Fairview, Alta. TOH 1L0 835-2195	40	L.T.P. Sw	Sawmill 48" circular headsaw	-	1	Dimension Boards Timbers <u>Services</u> Cut to customer specifications	Local
McKAY, Robert	Box 330 Hines Creek, Alta. TOH 2A0 494-2133	25	L.T.P. Sw	Sawmill 48" circular headsaw	1	.5	Dimension Boards Timbers	Own use Local
NIELSEN, Robert	Box 122 Worsley, Alta. TOH 3W0 685-3760	15	Private Sw - 90% Po - 10%	Portable sawmill 46" circular headsaw	-	.5	Dimension Boards <u>Services</u> Cut to customer specifications	Local Own use
NYKOLYSHYN, Peter	Box 533 Hines Creek, Alta. TOH 2A0 685-2226	7	Private Sw	Sawmill 50" circular headsaw Planer	-	.25	Dimension	Own use

Name	Address Telephone	Production 1978-79 (M fbm.)	Wood supply	Facilities	Av. Log haul woods- mill (miles)	Employ- ment (man/ years)	Products and services	Markets
PATTON, Clifford	Eureka River, Alta. TOH 1K0 494-2152	30	L.T.P. Sw	Sawmill 48" circular headsaw	2	.5	Dimension Boards Timbers	Local
RICHARDSON, George	Box 96 Worsley, Alta. TOH 3W0 685-2312	65	L.T.P. Private Sw	Sawmill 48" circular headsaw Planer	30	1	Dimension Boards Timbers	Local Edmonton
SATRE, Steve	Eureka River, Alta. TOH 1K0 494-2135	30	L.T.P. Sw	Sawmill 44" circular headsaw	-	.5	Dimension	Local
SIMPSON, Percy	Box 204 Fairview, Alta. TOH 1L0	10	L.T.P. Sw	Sawmill 48" circular headsaw Planer	-	.25	Dimension	Own use
TARDIFF, Lucien	Box 149 Nampa, Alta. TOH 2R0 322-2225	50	L.T.P. Sw	Sawmill 44" circular headsaw Planer	30	1	Dimension Boards Timbers	Local

Name	Address Telephone	Production 1978-79 (M fbm.)	Wood supply	Facilities	Av. Log haul woods- mill (miles)	Employ- ment (man/ years)	Products and services	Markets
UNRAU, Don	Box 54 Worsley, Alta. TOH 3W0 685-2277	20	L.T.P. Private Sw Pj	Portable sawmill 44" circular headsaw	1	.5	Dimension Boards Timbers <u>Services</u> Cut to customer specifications	Local Own use
W.W.S. & R. HOLDINGS	Box 824 Fairview, Alta. TOH 1L0	30	L.T.P. Sw	Portable sawmill 48" circular headsaw	-	.5	Timbers Dimension	Local

Name	Address Telephone	Production 1978-79 (M fbm.)	Wood supply	Facilities	Av. Log haul woods- mill (miles)	Employ- ment (man/ years)	Products and services	Markets
BOGART, Willard	Box 11 Breton, Alta. TOC OPO 696-2327	50	Private Po	Sawmill 42" circular headsaw	.25	1.5	Dimension	Local
CLIFF BROS.	R. R. #3 Rocky Mountain House, Alta. TOM 1TO 722-2328	10	L.T.P. P1 - 50% Sw - 50%	Sawmill 44" circular headsaw	2	.5	Dimension Boards	Own use Local
DALKE, Laverne	Carnwood, Alta. TOC OWO 542-2203	50	Private Po	Sawmill 42" circular headsaw Planer	10	1	Dimension Boards	Own use Local
EBL, Ed	R. R. #1 Condor, Alta. TOM OPO 746-5629	10	Salvage Po - 50% P1 - 50%	Sawmill 40" circular headsaw Planer	15	.5	Dimension Boards	Local Own use
EBL, Ken & WIEGAND, Lawrence	Stauffer, Alta. TOM 1WO 746-5581	95	L.T.P. P1 - 70% Sw - 30%	Sawmill 44" circular headsaw	30	1.5	Dimension - 70% Boards - 10% Fence posts - 20%	Local

Name	Address Telephone	Production 1978-79 (M fbm.)	Wood supply	Facilities	Av. Log haul woods- mill (miles)	Employ- ment (man/ years)	Products and services	Markets
ELLIOTT, R.	Buck Creek, Alta. TOC OS0	15	Private Sw - 60% Po - 40%	Sawmill 48" circular headsaw Planer	.25	.25	Boards - 70% Dimension - 30%	Own use
ERICKSON, Nels	Box 973 Drayton Valley, Alta. TOE OMO 542-2493	50	L.T.P. Sw	Sawmill 46" circular headsaw	10	1	Dimension Timbers <u>Services</u> Custom sawing	Local
EVANS, Eric	Box 612 Rocky Mountain House, Alta. TOM 1T0 845-6483	95	L.T.P. Salvage Sw P1	Sawmill 44" circular headsaw	30	2	Dimension	Local
EVANS, Vic	Box 1186 Rocky Mountain House, Alta. TOM 1T0 845-6115	50	L.T.P. Sw P1	Sawmill 48" circular headsaw Planer	6	1	Dimension Boards	Local Own use

Name	Address Telephone	Production 1978-79 (M fbm.)	Wood supply	Facilities	Av. Log haul woods- mill (miles)	Employ- ment (man/ years)	Products and services	Markets
FORESTER, Robert	R. R. #3 Rocky Mountain House, Alta. TOM 1T0 722-2121	50	Salvage Sw P1 Po	Sawmill 48" circular headsaw Planer	20	1	Dimension	Local Own use
FOSTER, Frank	Box 81 Alder Flats, Alta. TOC OAO 388-2148	70	Private Po - 70% Sw - 30%	Sawmill 42" circular headsaw	.25	1.5	Timbers Dimension	Local
GIESBRECHT, Abe	R. R. #4 Rimbey, Alta. TOC 2J0 843-6308	5	Private Po	Sawmill 42" circular headsaw	.25	.25	Dimension	Own use
GRAHAM, Bill	R. R. #2 Rocky Mountain House, Alta. TOM 1T0 845-6748	25	L.T.P. Private P1	Sawmill 32" circular headsaw Planer	1	.5	Railway ties - 80% Boards - 20%	Edmonton - 80% Local - 20%
GWIN, J.	R. R. #1 Winfield, Alta. TOC 2X0 682-2179	85	Private Sw - 50% P1 - 30% Po - 20%	Sawmill 48" circular headsaw	1	2	Dimension - 90% Boards - 10%	Local

Name	Address Telephone	Production 1978-79 (M fbm.)	Wood supply	Facilities	Av. Log haul woods- mill (miles)	Employ- ment (man/ years)	Products and services	Markets
HOUGH, J. J.	Box 161 Breton, Alta. TOC OPO 696-2354	95	Private L.T.P. Sw Pl Po	Portable sawmill 50" circular headsaw	50	2	Dimension Boards <u>Services</u> Custom sawing	Local
HUGHES	Box 87 Winfield, Alta. TOC 2XO 682-2160	10	Private Po	Sawmill	.5	.5	Dimension	Own use Local
KIRSTIEN, Max	R. R. #2 Rocky Mountain House, Alta. TOM 1TO 845-6844	10	L.T.P. Pl - 80% Sw - 20%	Sawmill 48" circular headsaw	.5	.25	Dimension Boards	Own use
LIKNES, Harold	R. R. #2 Bluffton, Alta. TOC OMO 843-6000	20	Private Po	Sawmill 42" circular headsaw	.25	.5	Dimension Boards <u>Services</u> Custom sawing	Own use Local
LONG, Terry and Pete	R. R. #1 Bentley, Alta. TOC OJO	20	Salvage Pl - 80% Sw - 20%	Sawmill 48" circular headsaw	25	.5	Dimension Boards <u>Services</u> Custom sawing	Local

Name	Address Telephone	Production 1978-79 (M fbm.)	Wood supply	Facilities	Av. Log haul woods- mill (miles)	Employ- ment (man/ years)	Products and services	Markets
LOOV, Bill	R. R. #2 Bluffton, Alta. TOC OMO	30	Private P1	Sawmill 48" circular headsaw	1	.5	Dimension	Own use Local
MANDELIN, Eldon	Rocky Mountain House, Alta. TOM 1T0	5	Private Po	Sawmill 46" circular headsaw	1	.25	Dimension	Own use
McDONALD, David	Box 1566 Rocky Mountain House, Alta. TOM 1T0 845-6393	80	L.T.P. Private Sw P1 Po	Sawmill 48" circular headsaw Planer	3	2	Dimension Boards <u>Services</u> Custom sawing	Local Red Deer Lacombe
McFADDEN Gordon	R. R. #2 Bluffton, Alta. TOC OMO 843-6040	30	Private Po - 60% P1 - 40%	Sawmill 42" circular headsaw	.25	.5	Dimension	Own use Local
MILLER, E.V.	Box 121 Alder Flats, Alta. TOC OAO 388-2162	70	Salvage L.T.P. Sw	Sawmill 48" circular headsaw	10	1.5	Dimension Boards Timbers <u>Services</u> Custom sawing	Local Wetaskwin

Name	Address Telephone	Production 1978-79 (M fbm.)	Wood supply	Facilities	Av. Log haul woods- mill (miles)	Employ- ment (man/ years)	Products and services	Markets
MURPHY, Bob	R. R. #3 Rocky Mountain House, Alta. TOM 1T0	6	Private Sw Po	Sawmill 48" circular headsaw	.5	.25	Dimension	Own use
O'CONNOR, Ron	R. R. #2 Rocky Mountain House, Alta. TOM 1T0 845-6667	50	Private Sw - 80% Po - 20%	Sawmill 48" circular headsaw	.25	2	Dimension - 50% Boards - 10% Timbers - 40% <u>Services</u> Specialize in timbers, custom sawing	Local
OJA, Melvin	R. R. #2 Rocky Mountain House, Alta. TOM 1T0 845-6157	40	Salvage L.T.P. Sw - 80% Pl - 20%	Sawmill 48" circular headsaw	20	1	Dimension Boards <u>Services</u> Custom sawing	Local - 70% Edmonton - 30%
PARADIS, Bill	Box 335 Caroline, Alta. TOM OMO 722-2375	95	L.T.P. Pl - 85% Sw - 15%	Sawmill 48" circular headsaw	7	1.5	Dimension Boards	Local Own use

Name	Address Telephone	Production 1978-79 (M fbm.)	Wood supply	Facilities	Av. Log haul woods- mill (miles)	Employ- ment (man/ years)	Products and services	Markets
PEDRAZZINI, Italo	Box 9 R. R. #2 Rocky Mountain House, Alta. TOM 1T0	15	Private Po Pl Sw	Sawmill 44" circular headsaw	1	.5	Timbers Dimension	Own use Local
REIMER, August	R. R. #1 Bluffton, Alta. TOC OMO 843-6628	75	L.T.P. Po	Sawmill 48" circular headsaw	1	1	Corral planks	Local
RICINUS STOCK FARMS	R. R. #3 Site 3 Box 19 Rocky Mountain House, Alta. TOM 1T0 722-2326	30	Salvage Sw Pl	Sawmill 48" circular headsaw	2.5	.5	Dimension Timbers	High River Local
RODTKA, Karl	R. R. #2 Rocky Mountain House, Alta. TOM 1T0	10	L.T.P. Salvage Pl Sw	Sawmill 44" circular headsaw	5	.5	Dimension	Own use Local

Name	Address Telephone	Production 1978-79 (M fbm.)	Wood supply	Facilities	Av. Log haul woods- mill (miles)	Employ- ment (man/ years)	Products and services	Markets
SCHMELZUR, L.	Rocky Mountain House, Alta. TOM 1T0 722-6679	50	L.T.P. Pl Sw	Sawmill 48" circular headsaw	-	1	Dimension	Local
SCHWINGEL, George	R. R. #2 Bluffton, Alta. TOC OMO	20	Private Po	Sawmill 40" circular headsaw	.25	.5	Dimension	Own use Local
SEVER, Clifford	R. R. #2 Rocky Mountain House, Alta. TOM 1T0 845-6767	30	Private Sw Pl Po	Sawmill 44" circular headsaw	.25	.5	Dimension Boards	Own use Local
SLUCHINISKI, Paul	R. R. #1 Winfield, Alta. TOC 2X0 682-2301	60	L.T.P. Sw - 70% Po - 30%	Sawmill 44" circular headsaw Planer	40	1.5	Dimension - 70% Boards - 30%	Local
STEWART, Doug	Box 53 Caroline, Alta. TOM OMO	15	L.T.P. Pl Sw	Sawmill 42" circular headsaw Planer	.5	.5	Dimension Boards	Own use Local

Name	Address Telephone	Production 1978-79 (M fbm.)	Wood supply	Facilities	Av. Log haul woods- mill (miles)	Employ- ment (man/ years)	Products and services	Markets
VARTY, Bill	Box 1424 Rocky Mountain House, Alta. TOM 1T0	50	Salvage Pl Sw	Sawmill 48" circular headsaw	40	1	Timbers	Own use
VARTY, Jim	Box 269 Rimbey, Alta. TOC 2J0	90	L.T.P. Sw - 80% Pl - 20%	Sawmill 44" circular headsaw	8	2	Dimension	Local Own use
WASSER, A.	Buck Creek, Alta. TOC OS0	7	Private Po	Sawmill 48" circular headsaw	.5	.25	Dimension	Own use
WESTERN ENTERPRISES	Box 93 Alder Flats, Alta. TOC OAO	30	L.T.P. Sw Pl Bw	Sawmill 48" circular headsaw Planer	10	.5	Dimension Boards <u>Services</u> Custom planing	Local

Name	Address Telephone	Production 1978-79 (M fbm.)	Wood supply	Facilities	Av. Log haul woods- mill (miles)	Employ- ment (man/ years)	Products and services	Markets
BRYAN, Phillip	Box 44 Vega, Alta. TOG 2H0 674-5954	30	L.T.P. Sw - 50% Pl - 50%	Sawmill 48" circular headsaw	3.5	.5	Dimension - 90% Boards - 10%	Local Own use
HOULE, Armand	Box 119 Fawcett, Alta. TOG 0Y0 954-2245	50	Salvage Sw	Sawmill 48" circular headsaw Planer	-	1	Dimension	Local
KILLEEN, Ken	Box 204 Kinuso, Alta. TOG 1K0 775-2234	20	L.T.P. Sw	Sawmill 48" circular headsaw	-	.5	Dimension	Own use Local
KOROL, Frank	Box 63 High Prairie, Alta. TOG 1E0	3	Private Po	Sawmill 50" circular headsaw	1	.25	Timbers	Own use
KOSTIUK, Harry	Athabasca, Alta. TOG 0B0	50	L.T.P.	Portable sawmill	-	1	Dimension Boards	Own use
KRINBILL, Ron	Box 53 Kinuso, Alta. TOG 1K0 775-2270	55	Salvage L.T.P. Sw - 60% Pl - 40%	Sawmill 50" circular headsaw Planer	10	1	Dimension Boards Timbers	Local

Name	Address Telephone	Production 1978-79 (M fbm.)	Wood supply	Facilities	Av. Log haul woods- mill (miles)	Employ- ment (man/ years)	Products and services	Markets
KUSHNER, Pete	Box 35 High Prairie, Alta. TOG 1EO 523-2350	50	L.T.P. Sw	Sawmill 48" circular headsaw	1	1	Dimension Timbers	Own use Local
LEAVITT, Doug	Canyon Creek, Alta. TOG OMO 369-2925	50	Private Sw - 80% Po - 20%	Sawmill 44" circular headsaw	1	1	Dimension Timbers	Local Own use
LEGG, Bill	Box 83 Canyon Creek, Alta. TOG OMO	15	Private Sw	Sawmill 48" circular headsaw	1	.5	Dimension Timbers	Own use Local
NICHOLS, Clint	Grouard Mission, Alta. TOG 1CO 751-2136	40	Private Sw - 50% Po - 50%	Sawmill 48" circular headsaw	2	1	Dimension	Own use Local
SCHAFER, Dan	Box 73 Canyon Creek, Alta. TOG OMO 369-3956	60	Salvage Sw	Sawmill 52" circular headsaw Planer	-	1	Dimension <u>Services</u> Cut to customer specifications	Local Own use

Name	Address Telephone	Production 1978-79 (M fbm.)	Wood supply	Facilities	Av. Log haul woods- mill (miles)	Employ- ment (man/ years)	Products and services	Markets
SLOAN, Earl	Box 149 Kinuso, Alta. TOG 1K0 775-2154	60	L.T.P. Salvage Sw	Sawmill 42" circular headsaw	-	1	Dimension Boards <u>Services</u> Cut to customer specifications	Local
ZAHACY, Joe	Box 262 High Prairie, Alta. TOG 1E0	15	L.T.P. Sw	Sawmill 48" circular headsaw	4	.5	Dimension Boards Timbers <u>Services</u> Custom sawing	Own use Local

Name	Address Telephone	Production 1978-79 (M fbm.)	Wood supply	Facilities	Av. Log haul woods- mill (miles)	Employ- ment (man/ years)	Products and services	Markets
ADAMS, Lyle	Box 475 Mayerthorpe, Alta. TOE 1N0 786-4635	95	L.T.P. Sw	Sawmill 48" circular headsaw	23	2	Dimension Boards	Local Own use
ARCHIBALD, Bill	Carrot Creek, Alta. TOE OGO	95	Private L.T.P. Sw - 25% Po - 75%	Sawmill 48" circular headsaw	10	2	Dimension Boards	Local Own use
BENDALL, Jim	Niton Junction, Alta. TOE 1S0 795-2113	10	Private Salvage P1 - 50% Sw - 50%	Sawmill 44" circular headsaw Planer Lath mill	-	.5	Dimension Boards Lath	Edmonton - 50% Local - 50%
BOBILIK, Joe and KLEINE, Tony	Wildwood, Alta. TOE 2M0 325-2430	30	L.T.P. Sw	Sawmill 42" circular headsaw	-	.5	Dimension Boards	Local Own use
BREITKREUTZ, A.	Box 333 Wildwood, Alta. TOE 2M0 325-2371	70	Private L.T.P. Sw	Sawmill 46" circular headsaw	70	1	Dimension Timbers	Local

WHITECOURT FOREST

Name	Address Telephone	Production 1978-79 (M fbm.)	Wood supply	Facilities	Av. Log haul woods- mill (miles)	Employ- ment (man/ years)	Products and services	Markets
BUDAL, Ole	Box 15 Wildwood, Alta. TOE 2MO	50	L.T.P. Sw - 50% Po - 50%	Portable sawmill 46" circular headsaw	-	1	Dimension Timbers	Edmonton Local
DAVIO, Marcel	Box 1534 Whitecourt, Alta. TOE 2LO 778-6674	95	Salvage L.T.P. Sw	Sawmill 48" circular headsaw	20	2	Dimension <u>Services</u> Custom sawing	Edmonton - 80% Local - 20%
DICKSON, George	Niton Junction, Alta. TOE 1SO 795-2600	50	L.T.P. Salvage Sw P1	Sawmill 44" circular headsaw	-	1	Dimension Boards	Local
EVANS, Llywellyn	Box 327 Wildwood, Alta. TOE 2MO	5	Private Sw	Sawmill 36" circular headsaw	1	.25	Dimension	Own use

Name	Address Telephone	Production 1978-79 (M fbm.)	Wood supply	Facilities	Av. Log haul woods- mill (miles)	Employ- ment (man/ years)	Products and services	Markets
KOLEBA, Don	Box 1496 Valleyview, Alta. TOH 3NO 524-2267	95	L.T.P. Private Sw	Sawmill 52" circular headsaw	1	2	Dimension Timbers <u>Services</u> Cut to customer specifications	Local
LIND, Bert	Box 95 Niton Junction, Alta. TOE 1SO	15	L.T.P. Sw - 70% Po - 30%	Sawmill 42" circular headsaw	-	.5	Dimension Boards	Own use
MACK, Keith	Lone Pine, Alta. TOG 1MO	95	L.T.P. Private Sw - 50% Po - 50%	Portable sawmill 42" circular headsaw Planer	-	1	Dimension Boards <u>Services</u> Custom sawing and planing	Local
MEROPOULIS, Bert	Box 102 Niton Junction, Alta. TOE 1SO 795-3920	20	Private Po - 90% Sw - 10%	Sawmill 48" circular headsaw	-	.5	Dimension	Own use Local

Name	Address Telephone	Production 1978-79 (M fbm.)	Wood supply	Facilities	Av. Log haul woods- mill (miles)	Employ- ment (man/ years)	Products and services	Markets
OSIPOW, Rod	Peers, Alta. TOE 1W0 693-2502	75	Salvage Private Sw - 50% P1 - 50%	Sawmill 48" circular headsaw Planer	-	1	Dimension Boards <u>Services</u> Custom planing	Local
PUESCHEL, Kurt	Box 43 Whitecourt, Alta. TOE 2L0 778-3546	10	Private L.T.P. Sw Po Bw	Sawmill 36" circular headsaw Planer	.5	.5	Dimension Boards <u>Services</u> Custom sawing	Local
ROGERS, Leonard	Carrot Creek, Alta. TOE 0G0 795-2296	95	L.T.P. P1	Sawmill 42" circular headsaw	35	1	Dimension Railway ties Timbers	Local
SCHARR, Robert	Box 284 Wildwood, Alta. TOE 2M0 325-2161	90	L.T.P. Sw - 60% Po - 40%	Sawmill 42" circular headsaw	1	2	Dimension Boards	Edmonton - 100%
SHADOW, Dieter	Box 201 Wildwood, Alta. TOE 2M0 325-2293	30	Private L.T.P. Sw	Sawmill 42" circular headsaw	1	.5	Dimension Boards	Edmonton - 70% Local - 30%

Name	Address Telephone	Production 1978-79 (M fbm.)	Wood supply	Facilities	Av. Log haul woods- mill (miles)	Employ- ment (man/ years)	Products and services	Markets
SHUPAC, Roy	Box 562 Mayerthorpe, Alta. TOE 1N0 786-4398	60	Private Po	Sawmill 48" circular headsaw	.25	1	Dimension	Edmonton
SPINK, Graden	Blue Ridge, Alta. TOE 0B0	15	Private Sw Po	Sawmill 48" circular headsaw	-	.5	Dimension	Own use Local
SVEDBERG, William	Carrot Creek, Alta. TOE 0G0 795-2534	50	L.T.P. Sw Pl	Sawmill 42" circular headsaw	10	1	Dimension Boards Railway ties	Edmonton - 50% Local - 50%
THOMPSON, Joseph	Tiger Lily, Alta. TOG 2G0 674-4095	80	L.T.P. Sw	Sawmill 48" circular headsaw	-	1	Dimension <u>Services</u> Custom sawing	Local
UDEN, James	Box 252 Wildwood, Alta. TOE 2M0 325-2424	50	L.T.P. Sw	Sawmill 48" circular headsaw	-	1	Dimension Boards <u>Services</u> Custom sawing	Local Own use
VANKOSKY, Ernie	Box 317 Wildwood, Alta. TOE 2M0	60	Private L.T.P. Sw - 75% Po - 25%	Sawmill 48" circular headsaw	1	1	Dimension	Edmonton

Name	Address Telephone	Production 1978-79 (M fbm.)	Wood supply	Facilities	Av. Log haul woods- mill (miles)	Employ- ment (man/ years)	Products and services	Markets
VOBEYDA BROTHERS	Box 156 Ft. Assiniboine, Alta. T0G 1A0	60	L.T.P. Sw	Sawmill 48" circular headsaw	-	1	Dimension	Local

INDEPENDENT PLANING MILLS

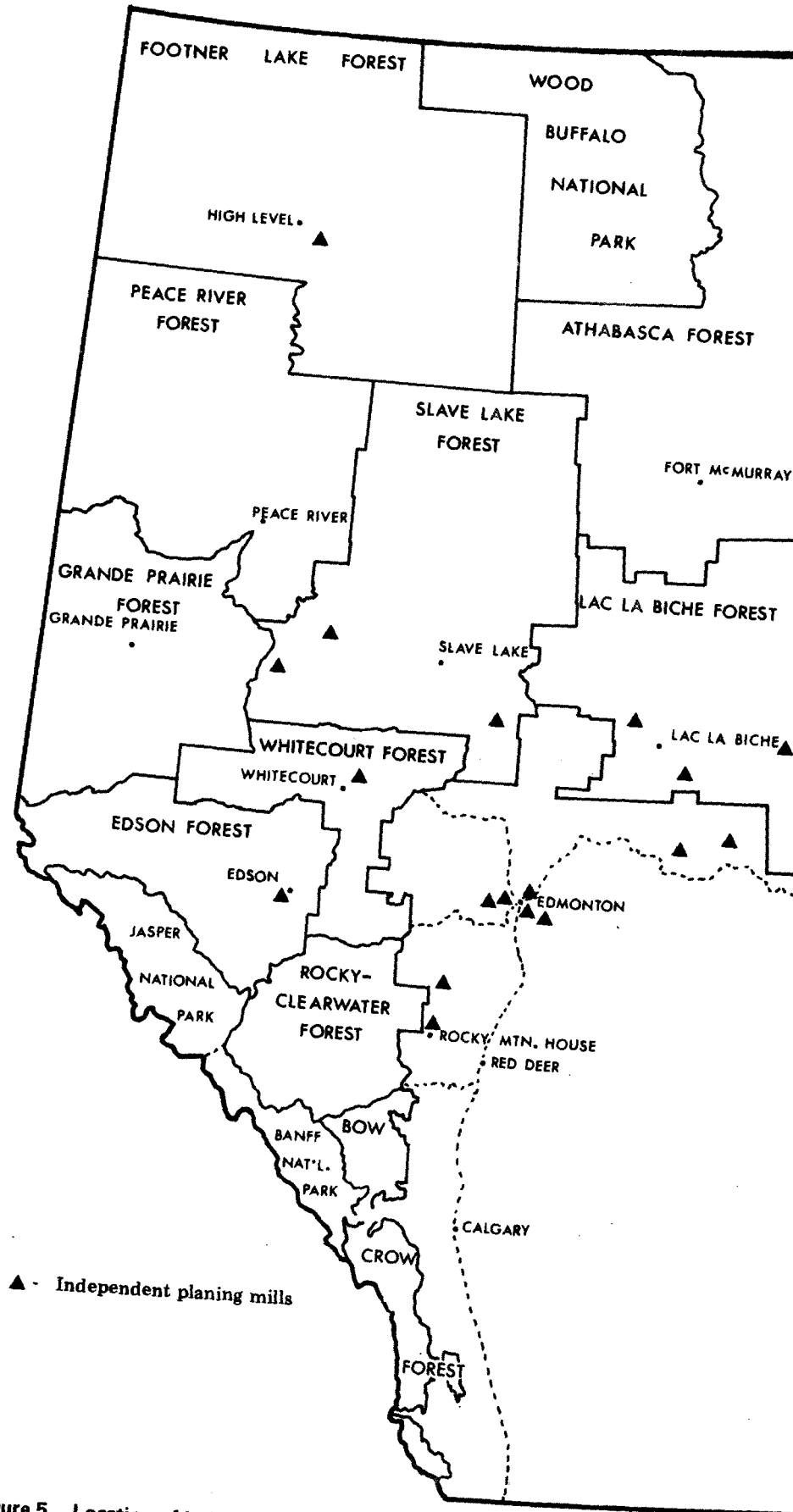

Figure 5. Location of independent planing mills.

ARMBRUSTER LUMBER CO. LTD.

ADDRESS: Box 60
Stony Plain, Alberta
T0E 2G0

TELEPHONE: 963-2221

PRODUCTION 1978-79: 1 MM fbm.

PRODUCTS: Dimension and board lumber
Random lengths, dressed

SPECIAL SERVICES: Custom planing, grading, retail lumber yard

MILL STAMP: A.F.P.A. #80

MARKETS: Local

SPECIES UTILIZED: Sw - 50%, P1 - 50%

WOOD SUPPLY: Purchased

EMPLOYMENT (MAN/YEARS): 4

FACILITIES: Alco Beaver 49 planer, resaw

ASPEN LUMBER CO. LTD.

ADDRESS: 11027 - 166 Avenue
Edmonton, Alberta, T5X 1Y2

TELEPHONE: 456-1021
456-1022

PRODUCTION 1978-79: 250 M fbm.

PRODUCTS: Dimension and board lumber
Random lengths, dressed

SPECIAL SERVICES: Prefab buildings, wholesale lumber yard,
grading

MILL STAMP: A.F.P.A. #49

SPECIES UTILIZED: Sw

WOOD SUPPLY: Purchased

EMPLOYMENT (MAN/YEARS): 2

FACILITIES: Alco Beaver 49 Planer

BANMAN, ISAAC

ADDRESS: Box 181
La Crete, Alberta
TOH 2H0

TELEPHONE: 928-2232

PRODUCTION 1978-79: 50 M fbm.

PRODUCTS: Dimension and board lumber

SPECIAL SERVICES: Custom planing to customer specifications

MARKETS: Local

SPECIES UTILIZED: Sw

WOOD SUPPLY: L.T.P.

EMPLOYMENT (MAN/YEARS): 1

FACILITIES: Planer

BARTON, RICHARD

ADDRESS: Sunset House, Alberta
TOH 3H0

TELEPHONE: 524-2027

PRODUCTION 1978-79: 500 M fbm.

PRODUCTS: Dimension and board lumber

SPECIAL SERVICES: Custom planing to customer specifications

MARKETS: Local

SPECIES UTILIZED: Sw, Po

WOOD SUPPLY: Private

EMPLOYMENT (MAN/YEARS): 1

FACILITIES: Planer

E. N. A. P. WOODCRAFT LTD.

ADDRESS: 209 Revillon Building
10221 - 104 Street
Edmonton, Alberta
T5J 1B6

TELEPHONE: 424-3440 - Edmonton

MILL LOCATON: Fort Assiniboine, Alberta

OWNERS: M. Saiko

MILL MANAGEMENT: Mrs. Wallace

MILL CAPACITY: 50 M fbm./8 hr. shift

PRODUCTION 1978-79: 6 MM fbm.

PRODUCTS: Dimension lumber - 90%
Board lumber - 10%
Random lengths, dressed

PRODUCTS BY GRADE: Construction, standard and better - 80%
Utility - 20%

SPECIES UTILIZED: White spruce, lodgepole pine and
balsam fir - 65%
Douglas-fir - 20%
Cedar - 15%

WOOD SUPPLY: Purchased
Alberta - 65%, B. C. - 35%

YEAR MILL WAS CONSTRUCTED
OR REBUILT: 1969

AVERAGE EMPLOYMENT PLANING MILL: 6 J F M A M J J A S O N D
MONTHS OF OPERATION: OFFICE: 1 J F M A M J J A S O N D

TRANSPORTATION: INPUTS: Truck
PRODUCTS: Truck, rail

MARKETS: U.S.A., Eastern Canada, Prairies

MARKETING AGENTS: Michael's Forest Products Ltd.
Edmonton, Alberta

SPECIAL SERVICES: Remanufacturing, unit strapped

MEMBERSHIPS: Alberta Forest Products Association

MILL STAMP: A.F.P.A. #114

ENERGY SUPPLY FOR MILL: Electricity - Calgary Power

E. N. A. P. WOODCRAFT LTD.

(Continued)

USAGE OF WOOD RESIDUES: Shavings for cattle bedding

MILL FACILITIES/EQUIPMENT: 1 - Alco Beaver 49 planer
1 - Resaw
1 - Trim saw setup

LIMITING FACTORS FOR
OPERATION AND EXPANSION: Timber supply

GROVE LUMBER & MANUFACTURING LTD.

209

ADDRESS: Box 2640
Spruce Grove, Alta., T0E 2C0

TELEPHONE: 962-6266

PRODUCTION 1978-79: 950 M fbm.

PRODUCTS: Dimension and board lumber
Random lengths, dressed
Shavings, sawdust, pallets

SPECIAL SERVICES: Custom planing, grading, retail and
wholesale lumber yard

MILL STAMP: A.F.P.A. #131

MARKETS: Local

SPECIES UTILIZED: Sw, P1, Po

WOOD SUPPLY: Purchased

EMPLOYMENT (MAN/YEARS): 3

FACILITIES: Alco Beaver 49 planer, resaw

HENRY VASSEUR CUSTOM PLANING LTD.

ADDRESS: Box 26
Bonnyville, Alta., T0A 0Y0

TELEPHONE: 826-2472

PRODUCTION 1978-79: 14 MM fbm.

PRODUCTS: Dimension and board lumber

SPECIAL SERVICES: Custom planing to customer specifications,
grading

MILL STAMP: A.F.P.A. #72

MARKETS: Northeastern Alberta

SPECIES UTILIZED: Sw, Pj

WOOD SUPPLY: Private

EMPLOYMENT (MAN/YEARS): 8

FACILITIES: Alco Beaver 49 planer, 3 portable planers

HUBER, JAMES

ADDRESS: Ashmont, Alberta
TOA OCO

TELEPHONE: 726-3876

PRODUCTION 1978-79: 200 M fbm.

PRODUCTS: Dimension and board lumber

SPECIAL SERVICES: Custom planing to customer specifications

MARKETS: Local

SPECIES UTILIZED: Sw, Pj

WOOD SUPPLY: Private

EMPLOYMENT (MAN/YEARS): .5

FACILITIES: Planer

JAYMOR LUMBER LTD.

ADDRESS: Edson, Alberta
TOE OPO

TELEPHONE: 723-4216

PRODUCTION 1978-79: 650 M fbm.

PRODUCTS: Dimension - 75%, boards - 10%
Random lengths, dressed
Bridging - 5%
Sawdust and shavings - 10%

SPECIAL SERVICES: Custom planing, grading, remanufacturing

MILL STAMP: A.F.P.A. #71

MARKETS: Local - 80%, Edmonton - 20%

SPECIES UTILIZED: Sw - 45%, P1 - 45%, Po - 10%

WOOD SUPPLY: Purchased

EMPLOYMENT (MAN/YEARS): 2

FACILITIES: Resaw, planer, automatic sorter

MORIN, LUCIEN

ADDRESS: Breynat, Alberta
TOA OPO

TELEPHONE: 771-2231

PRODUCTION 1978-79: 89 M fbm.

PRODUCTS: Dimension and board lumber

SPECIAL SERVICES: Custom planing to owner's specifications

MARKETS: Local

SPECIES UTILIZED: Sw, Pj

WOOD SUPPLY: Private

EMPLOYMENT (MAN/YEARS): .5

FACILITIES: Planer

NAULT LUMBER

ADDRESS: 64 Avenue - 25 Street
Edmonton, Alberta

TELEPHONE: 467-1717

PRODUCTION 1978-79: 150 M fbm.

PRODUCTS: Dimension and board lumber
Random lengths, dressed

MARKETS: Local

SPECIES UTILIZED: Sw, Po

WOOD SUPPLY: Purchased

EMPLOYMENT (MAN/YEARS): 1

FACILITIES: Alco planer

NELSON LUMBER CO. LTD.

(Edmonton)

ADDRESS: 12727 - St. Albert Trail
Edmonton, Alberta
T5L 4H5

TELEPHONE: 489-6966

MILL LOCATION: 184 St. - 118 Avenue, Edmonton, Alberta

OWNERS: A. S. Nelson
R. J. Nelson

MILL MANAGEMENT: T. Carmody

MILL CAPACITY: 80 M fbm./8 hr. shift

PRODUCTION 1978-79: 14.8 MM fbm.

PRODUCTS: Dimension lumber - 2x4 - 35%, 2x6 - 35%,
2x8 - 10%, 2x10 - 10%
Board lumber - 1x4 - 3%, 1x6 - 5%, 1x8 - 2%
Random lengths, dressed
Surveyor stakes, bridging, lath

PRODUCTS BY GRADE: Construction - 60%
Standard - 30%
Utility - 10%

SPECIES UTILIZED: White spruce - 50%
Lodgepole pine - 50%

WOOD SUPPLY: Own mills - 70%
Purchased - 30%

YEAR MILL WAS CONSTRUCTED
OR REBUILT: 1959

AVERAGE EMPLOYMENT PLANING MILL: 10 J F M A M J J A S O N D
MONTHS OF OPERATION: OFFICE: 2 J F M A M J J A S O N D

TRANSPORTATION: INPUTS: Truck
PRODUCTS: Truck

MARKETS: Alberta

MARKETING AGENTS: Nelson Lumber Co. Ltd.
Edmonton, Alberta

SPECIAL SERVICES: Remanufacturing, custom planing, unit strapped,
wholesale and retail lumber yard

MEMBERSHIPS: Alberta Forest Products Association

NELSON LUMBER Co. LTD.
(Edmonton, continued)

MILL STAMP: A.F.P.A. #78

ENERGY SUPPLY FOR MILL: Electricity - Edmonton Power

USAGE OF WOOD RESIDUES: Shavings - insulation

MILL FACILITIES/EQUIPMENT:

- 1 - Alco planer
- 1 - Block resaw
- 1 - Bridging gang saw
- 1 - Lath mill
- 1 - Trim saw
- 1 - Green chain
- 2 - Forklifts
- 2 - Lumber trucks

LIMITING FACTORS FOR
OPERATION AND EXPANSION: Timber supply

REVELSTOKE COMPANIES LTD.
(Rocky Mountain House)

ADDRESS: 508 - 24 Avenue S. W.
Calgary, Alberta
T2P 2N2

TELEPHONE: 845-3141 - Rocky Mountain House
266-6071 - Calgary

MILL LOCATION: Rocky Mountain House, Alberta

WOODLANDS MANAGEMENT: G. R. Liethead

MILL MANAGEMENT: A. Moen

MILL CAPACITY: 95 M fbm./8 hr. shift

PRODUCTION 1978-79: 22 MM fbm.

PRODUCTS: Dimension lumber - 2x4 - 25%, 2x6 - 25%,
2x8 - 15%, 2x10 - 10%, 2x12 - 5%
Board lumber - 1x4 - 5%, 1x6 - 15%
Random lengths, dressed

PRODUCTS BY GRADE: #1 and #2 - 80%
Utility - 15%
Economy - 5%

SPECIES UTILIZED: White spruce - 65%
Lodgepole pine - 25%
Balsam fir - 10%

WOOD SUPPLY: From own sawmill at Harlech, Alberta

YEAR MILL WAS CONSTRUCTED
OR REBUILT: 1949

AVERAGE EMPLOYMENT
MONTHS OF OPERATION: PLANING MILL: 16 J F M A M J J A S O N D
OFFICE: 2 J F M A M J J A S O N D

TRANSPORTATION: INPUTS: Truck
PRODUCTS: Truck - 90%
Rail - 10%

MARKETS: Alberta - 60%
Saskatchewan - 20%
Manitoba - 10%
Ontario - 5%
Midwestern U.S.A. - 5%

MARKETING AGENTS: Revelstoke Companies Ltd.
Lumber Trading Department
Calgary, Alberta

REVELSTOKE COMPANIES LTD.
(Rocky Mountain House, continued)

SPECIAL SERVICES: Unit strapped

MEMBERSHIPS: Alberta Forest Products Association

MILL STAMP: A.F.P.A. #24

ENERGY SUPPLY FOR MILL: Electricity - Calgary Power

USAGE OF WOOD RESIDUES: Burned

MILL FACILITIES/EQUIPMENT: 1 - Resaw
1 - Yates A62 planer
4 - Forklifts
1 - Burner

LIMITING FACTORS FOR
OPERATION AND EXPANSION: Timber supply

ST. ANDRE, RENE AND LEO

ADDRESS: Box 264
Girouxville, Alberta
T0H 1S0

TELEPHONE: 323-4225

PRODUCTION 1978-79: 10 M fbm.

PRODUCTS: Dimension and boards

SPECIAL SERVICES: Custom planing to customer specifications

MARKETS: Local

WOOD SUPPLY: Private

EMPLOYMENT (MAN/YEARS): -

FACILITIES: Planer

SCHRAGG, HAROLD

ADDRESS: R. R. #2
Bluffton, Alberta
T0C 0M0

TELEPHONE: 843-6042

PRODUCTION 1978-79: 500 M fbm.

PRODUCTS: Dimension and boards

SPECIAL SERVICES: Custom planing to customer specifications

MARKETS: Alberta

WOOD SUPPLY: Private

EMPLOYMENT (MAN/YEARS): 3

FACILITIES: Planer

SWANSON LUMBER CO. LTD.
(Chisholm)

ADDRESS: 220 Argyll Centre
6325 - 103 Street
Edmonton, Alberta
T6H 5H6

TELEPHONE: (403) 437-5560 - Edmonton
(403) 829-2162 - Chisholm Mills

MILL LOCATION: Chisholm Mills, Alberta

OWNERS: Koppers Company, Inc.
Pittsburgh, PA, U.S.A.

WOODLANDS MANAGEMENT: N. R. Denney

MILL MANAGEMENT: G. Schwarz

MILL CAPACITY: 100 M fbm./8 hr. shift

PRODUCTION 1978-79: 20.8 MM fbm.

PRODUCTS: Dimension lumber - 2x4, 2x6, 2x8 - 95%
Board lumber - 1x4, 1x6 - 5%

PRODUCTS BY GRADE: Dimension
75% - #2 and better
15% - utility
5% - economy
Boards
80% - #3 common and better
20% - #4

SPECIES UTILIZED: White spruce - 90%
Lodgepole pine - 10%

WOOD SUPPLY: Timber quotas

AVERAGE LOG HAUL
WOODS TO MILL: 55 miles

YEAR MILL WAS CONSTRUCTED
OR REBUILT: 1965

AVERAGE EMPLOYMENT
MONTHS OF OPERATION: PLANING MILL: 20 - F M A M J J A S O - -

TRANSPORTATION: INPUTS: Truck
PRODUCTS: Truck - 70%
Rail (NAR) - 30%

MARKETS: Alberta, Saskatchewan, Manitoba,
Eastern Canada - 90%
Eastern, Southern, Midwestern U.S.A. - 10%

SWANSON LUMBER CO. LTD.

(Chisholm, continued)

MARKETING AGENTS:	Swanson Lumber Co. Ltd. Edmonton, Alberta
SPECIAL SERVICES:	Unit strapped, packaged
MEMBERSHIPS:	Alberta Forest Products Association
MILL STAMP:	A.F.P.A. #20
ENERGY SUPPLY FOR MILL:	Electricity - Calgary Power Ltd.
USAGE OF WOOD RESIDUES:	Shavings - burned
MILL FACILITIES/EQUIPMENT:	1 - Tilt hoist 1 - Yates V54 resaw 1 - Yates A20 planer 1 - Trojan trimmer 1 - Dry chain

TRACK, EMIL

ADDRESS: Box 372
Thorhild, Alberta
TOA 3J0

TELEPHONE: 398-2440

PRODUCTION 1978-79: 200 M fbm.

PRODUCTS: Dimension and board lumber

SPECIAL SERVICES: Custom planing to customer specifications

MARKETS: Local

SPECIES UTILIZED: Sw, P1

WOOD SUPPLY: Private

EMPLOYMENT (MAN/YEARS): .5

FACILITIES: Planer

WATT PLANING MILLS LTD.

ADDRESS: Box 22
Cold Lake, Alberta
TOA 0V0

TELEPHONE: 639-3780

PRODUCTION 1978-79: 900 M fbm.

PRODUCTS: Dimension and board lumber

SPECIAL SERVICES: Custom planing to customer specifications

MARKETS: Local

SPECIES UTILIZED: Sw - 90%, P1 - 10%

WOOD SUPPLY: Private

EMPLOYMENT (MAN/YEARS): 3.5

FACILITIES: 2 Alco Beaver planers

PLYWOOD MILLS

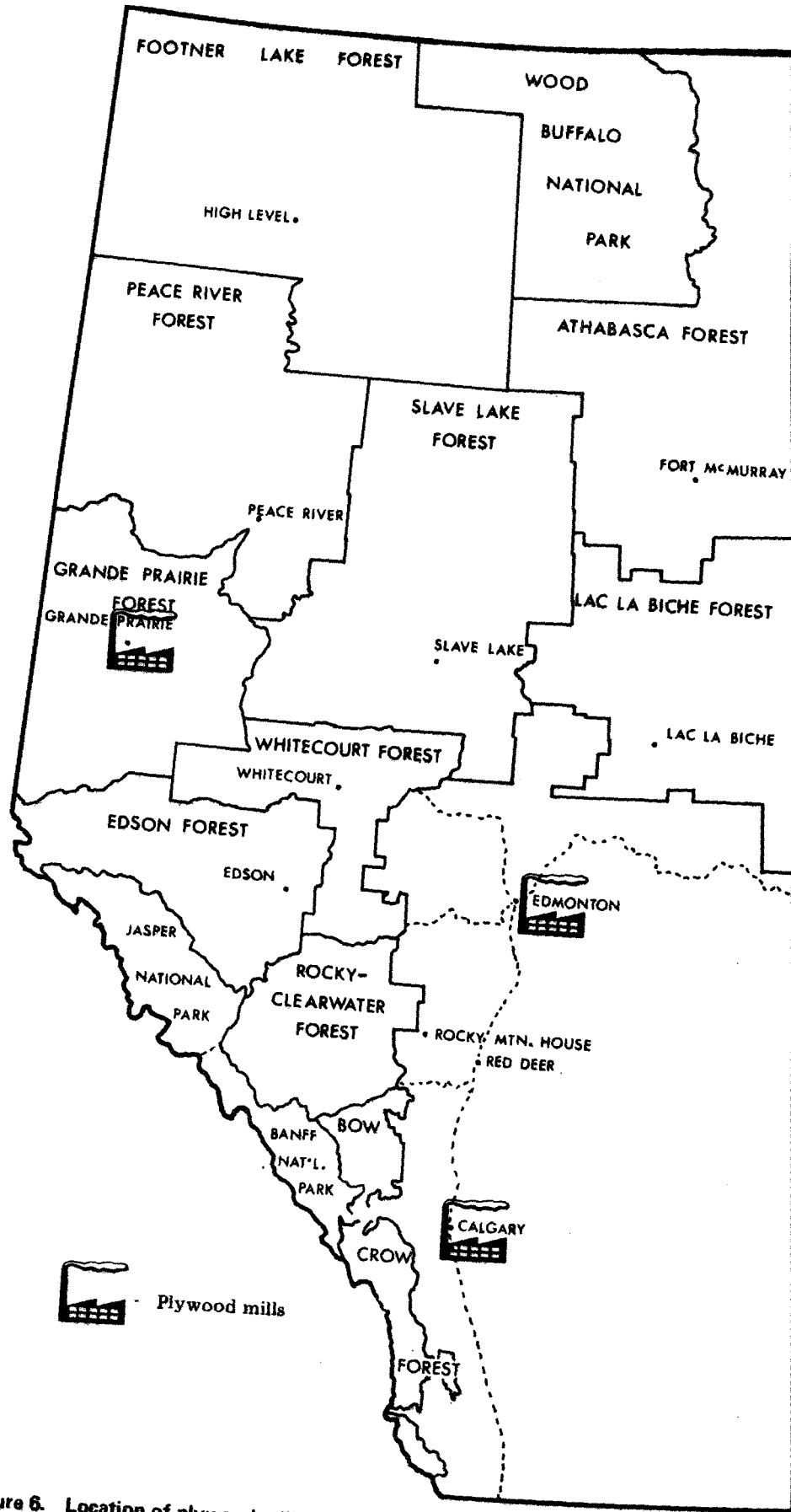

Figure 6. Location of plywood mills.

CRESTBROOK FOREST INDUSTRIES LTD.

ADDRESS: Plywood Division
Box 1060
Ft. MacLeod, Alberta
TOL 020

TELEPHONE: 553-3301

TELEX: 038-49146

MILL LOCATION: Ft. Macleod, Alberta

OWNERS: Honshu Paper/Mitsubishi

MILL MANAGEMENT: J. Plourde, Mill Manager

MILL CAPACITY: 560 M sq. ft. (1/16" basis)/8 hr. shift

PRODUCTION 1978-79: 154 MM sq. ft. (1/16" basis)

PRODUCTS: Plywood - 5/16", 3/8", 7/16",
1/2", 9/16", 3/4"

PRODUCTS BY GRADE: Sheathing - 80%
Select - 20%

SPECIES UTILIZED: White spruce - 90%
Douglas fir - 10%

WOOD SUPPLY: Purchased - B. C. (Creston) - Veneer

AVERAGE HAUL
DISTANCE TO MILL: 210 miles

YEAR MILL WAS CONSTRUCTED
OR REBUILT: 1963

AVERAGE EMPLOYMENT
MONTHS OF OPERATION: PLYWOOD MILL: 32 J F M A M J J A S O N D
OFFICE/SALES: 2 J F M A M J J A S O N D

TRANSPORTATION: INPUTS: Rail (CPR) - 100%
PRODUCTS: Truck - 90%
Rail (CPR) - 10%

MARKETS: Alberta, Saskatchewan, Manitoba,
British Columbia, eastern Canada

MARKETING AGENTS: Canfor Sales Ltd.
New Westminster, British Columbia

SPECIAL SERVICES: Unit strapped

MEMBERSHIPS: Western Plywood Manufacturers Association

CRESTBROOK FOREST INDUSTRIES LTD.

(Continued)

MILL STAMP: W.P.M.A. #011

TRADE MARK: F. P. Brand

ENERGY SUPPLY FOR MILL: Natural gas - Canadian Western Natural
Gas Co. Ltd.
Electricity - Calgary Power

USAGE OF WOOD RESIDUES: Burned

MILL FACILITIES/EQUIPMENT: 1 - Prentice 12 section 8 deck gas-fired
veneer dryer (capacity - 900,000 sq. ft./
day - 1/16" basis)
1 - Prentice veneer edge gluer (capacity
20,000 lineal ft./day 1/16" basis)
3 - Raimann patchers
1 - Columbia 24 opening hot press (capacity -
1,700 M sq. ft./day 1/16" basis)
1 - Globe sizing saw
1 - Durand 3 section sorting system
1 - Timesaver widebelt sander
1 - Glue mixing machine

LIMITING FACTORS FOR
OPERATION AND EXPANSION: Markets

ESTIMATED REPLACEMENT COST
OF BUILDINGS, FIXED AND
MOBILE EQUIPMENT: \$5,400,000

NORTH CANADIAN FOREST INDUSTRIES LTD.
(Grande Prairie - Plywood Division)

ADDRESS: Plywood Division
Box 100
Grande Prairie, Alberta
T8V 3A3

TELEPHONE: 532-4481

TELEX: 036-7229

MILL LOCATION: Grande Prairie, Alberta

OWNERS: Canadian Forest Products Ltd., B. C.

WOODLANDS MANAGEMENT: C. Anderson, Woodlands Manager

MILL MANAGEMENT: R. A. Bickell, Vice-President and General Manager
D. Thiessen, Plywood Manager

MILL CAPACITY: 1.975 MM sq. ft. (1/16" basis)/8 hr. shift

PRODUCTION 1978-79: 470 MM sq. ft. (1/16" basis)

PRODUCTS: Plywood - 5/16", 3/8", 1/2", 5/8", 3/4"

PRODUCTS BY GRADE: Sheathing - 70%
Select - 30%

SPECIES UTILIZED: White spruce - 70%
Lodgepole pine - 30%

WOOD SUPPLY: Timber quota, Forest Management Agreement
Purchased - logs

AVERAGE LOG HAUL
DISTANCE TO MILL: 75 miles

YEAR MILL WAS CONSTRUCTED
OR REBUILT: 1953

AVERAGE EMPLOYMENT PLYWOOD MILL: 200 J F M A M J J A S O N D
MONTHS OF OPERATION: 3 J F M A M J J A S O N D

TRANSPORTATION: INPUTS: Truck
PRODUCTS: Truck, rail (NAR)

MARKETS: Eastern Canada - 60%
Western Canada - 40%

MARKETING AGENTS: Canfor Limited
Building Materials Division
New Westminster, B. C.

SPECIAL SERVICES: Tongue and groove, unit strapped, packaged

NORTH CANADIAN FOREST INDUSTRIES LTD.
(Grande Prairie - Plywood Division, continued)

MEMBERSHIPS:	Northern Alberta Building Materials Safety Council Western Plywood Manufacturers Association National Building Materials Safety Council Alberta Forest Products Association
MILL STAMP:	W.P.M.A. #022
TRADEMARK:	CANFOR
ENERGY SUPPLY FOR MILL:	Natural gas - Northwestern Utilities Electricity - Alberta Power Ltd.
USAGE OF WOOD RESIDUES:	Bark - hog fuel Edgings, waste - wood chips Sander dust - building paper
WOODLANDS EQUIPMENT:	3 - Komatsu D65E crawlers with QM shears 2 - Timberjack 404 skidders 1 - Komatsu D155-1 crawler 1 - T1-545 Allis-Chalmers loader 1 - D8 Caterpillar crawler 1 - Champion D840 grader
MILL FACILITIES/EQUIPMENT:	1 - 30" Cambio debarker 1 - Coe lathe 242 1 - Prentice clipper with Morvue scanner 2 - Prentice sheet stackers 1 - Prentice 6 deck gas-fired dryer 2 - Conventional spreaders 1 - Superior pre-press 1 - Fjellman 24 opening hot press 1 - Durand feeder with Jenkins saws 1 - Durand 5 drop gradeline 1 - Kinwood 2 belt sander 1 - Durand tongue and groove machine 1 - Morpanel stain and paint machine 1 - Interlake strapping machine 1 - Durand router 1 - Siempelkamp trim saw 1 - Lamb-Cargate glue mixer 1 - Black Clawson veneer chipper 1 - Can Car V-head Chip-N-Saw 1 - 4 deck co-dryer 1 - Prentice clipper and stacker
LIMITING FACTORS FOR OPERATION AND EXPANSION:	None
ESTIMATED REPLACEMENT COST OF BUILDINGS, FIXED AND MOBILE EQUIPMENT:	See North Canadian Forest Industries Ltd. at Grande Prairie.

ZEIDLER FOREST INDUSTRIES LTD.
(Edmonton)

ADDRESS: 4828 - 89 Street
Edmonton, Alberta
T6E 5K1

TELEPHONE: 468-3311

TELEX: 037-3782

MILL LOCATION: 9923 - 65 Ave., Edmonton, Alberta

OWNERS: M. L. Zeidler, Chairman of the Board
L. Davies, Vice-President, Operations

WOODLANDS MANAGEMENT: J. O'Brien, Woodlands Manager

MILL MANAGEMENT: J. Wells, Lumber and Plywood Division Manager
B. Drachenberg, Plant Manager

MILL CAPACITY: 2.5 MM sq. ft. (1/16" basis)/8 hr. shift

PRODUCTION 1978-79: 694 MM sq. ft. (1/16" basis)

PRODUCTS: Plywood - 5/16" - 25%, 3/8" - 36%,
1/2" - 20%, 5/8" - 14%, 3/4" - 5%

PRODUCTS BY GRADE: Sheathing - 92%
Select - 8%

SPECIES UTILIZED: Sw

WOOD SUPPLY: Timber quota - B.C. - 54%
Timber quota - Alberta - 46%

AVERAGE HAUL
DISTANCE TO MILL: 240 miles

YEAR MILL WAS CONSTRUCTED
OR REBUILT: 1956; rebuilt - 1970

AVERAGE EMPLOYMENT:

WOODLANDS:													
Own -	28	J	F	M	A	M	J	J	A	S	O	N	D
PLYWOOD MILL:	160	J	F	M	A	M	J	J	A	S	O	N	D
OFFICE:	5	J	F	M	A	M	J	J	A	S	O	N	D

TRANSPORTATION: INPUTS: Truck - 50%
Rail (CNR) - 50%
PRODUCTS: Truck - 100%

MARKETS: Alberta - 60%
Ontario - 25%
Quebec - 13%
Saskatchewan and Manitoba - 2%

ZEIDLER FOREST INDUSTRIES LTD.

(Edmonton, continued)

MARKETING AGENTS:	Taiga Wood Products Ltd. South Burnaby, B. C.
	AFA Forest Products (Alberta) Ltd. Calgary, Alberta
	Alpine Forest Products (1970) Ltd. Edmonton, Alberta
SPECIAL SERVICES:	Tongue and groove, unit strapped, packaged
MEMBERSHIPS:	Alberta Forest Products Association Western Plywood Manufacturers Association
MILL STAMP:	W.P.M.A. #044
TRADEMARK:	Zedply
ENERGY SUPPLY FOR MILL:	Natural gas - Northwestern Utilities Electricity - Edmonton Power
USAGE OF WOOD RESIDUES:	Edgings, waste, sander dust - dual blocks, building paper
MILL FACILITIES/EQUIPMENT:	3 - Moore veneer dryers 3 - Laurence glue spreaders 1 - Fischer jointer-splicer 2 - Raiman patchers 2 - Siempelkamp presses 1 - Globe skinner trimsaw 1 - Bogesunder sander 1 - Durant grader 4 - Bin sort grade lines 1 - Durant tongue and groove machine 11 - Forklifts 3 - Dumptrucks (3 ton) 1 - 4 ton delivery truck 1 - Cherry picker mounted 2 - 1/2 tons
LIMITING FACTORS FOR OPERATION AND EXPANSION:	1. Dryer volume 2. Press volume 3. Veneer supply
ESTIMATED REPLACEMENT COST OF BUILDINGS, FIXED AND MOBILE EQUIPMENT:	\$9,600,000

WOOD TREATING PLANTS

100 M CU. FT. OR MORE

WOOD TREATING PLANTS 100 M CU. FT. OR MORE

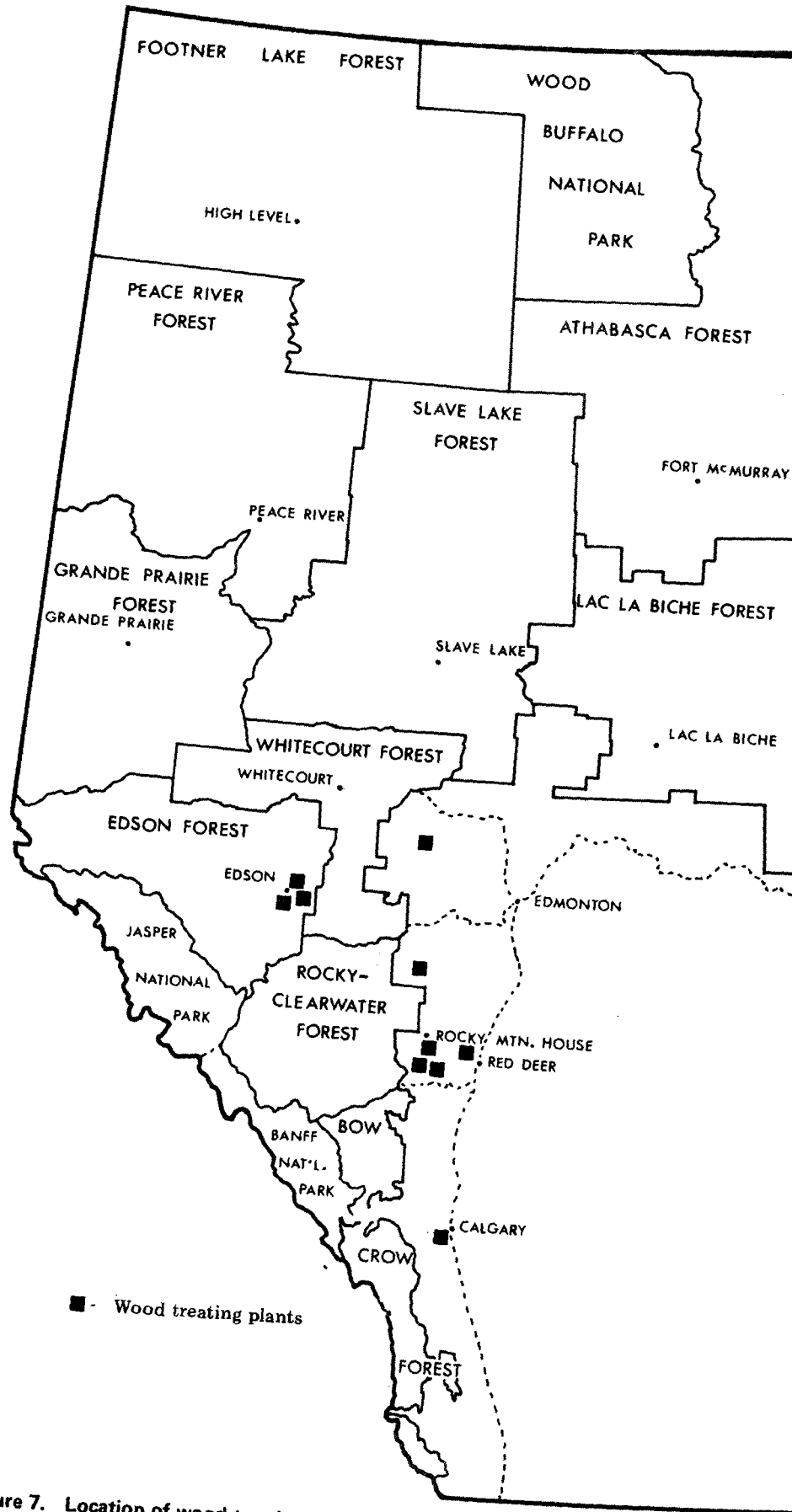

Figure 7. Location of wood treating plants producing 100 M cu. ft. or more per year.

BELL POLE (ALBERTA) LTD.

ADDRESS: Box 72
Carseland, Alberta
TOJ OMO

TELEPHONE: 934-4600

PLANT LOCATION: 2.5 miles west of Carseland on Highway #24

OWNERS: M. J. Bell

PLANT MANAGEMENT: E. C. Gratton, Manager
E. Reihus, Yard Superintendent

PLANT CAPACITY: 4000 cu. ft./8 hr. shift

PRODUCTION 1978-79: 990 M cu. ft.

PRODUCTS: Treated round stock - 98%
Utility poles, sizes 30' to 115'
Custom treated stock - 2%

PRESERVATIVES USED: Oil-borne pentachlorophenol

SPECIES UTILIZED: Western red cedar (B.C.) - 54%
Lodgepole pine (B.C.) - 40%
Lodgepole pine (Alta.) - 5%
Douglas-fir (B.C.) - 1%

WOOD SUPPLY: Purchased

YEAR PLANT WAS CONSTRUCTED
OR REBUILT: 1979

AVERAGE EMPLOYMENT TREATING PLANT: 11 J F M A M J J A S O N D
MONTHS OF OPERATION: 3 J F M A M J J A S O N D

TRANSPORTATION: INPUTS: Rail (CPR) - 90%
Truck - 10%
PRODUCTS: Truck - 60%
Rail (CPR) - 40%

MARKETS: Alberta - 50%
Saskatchewan, Manitoba, Ontario - 30%
Midwestern U.S.A. and eastern seaboard - 20%

MARKETING AGENTS: Bell Pole (Alberta) Ltd.
Carseland, Alberta

SPECIAL SERVICES: Custom treating

MEMBERSHIPS: Canadian Standards Association
American Wood Preservers Association

BELL POLE (ALBERTA) LTD.

(Continued)

ENERGY SUPPLY FOR PLANT: Natural gas - Canadian Western Natural Gas
Co. Ltd.
Electricity - Calgary Power

PLANT FACILITIES/EQUIPMENT: 1 - 112' x 11' x 8' tank (for thermo-treating)
1 - Nelson pole peeler
1 - P & H mobile crane
3 - Forklifts

LIMITING FACTORS FOR
OPERATION AND EXPANSION: Pressure treating tank capacity

DOMTAR CHEMICALS GROUP
(Cochrane)

ADDRESS: Wood Preserving Division
Box 130
Cochrane, Alberta
TOL OWO

TELEPHONE: 932-2511

TELEX: 03-821772

PLANT LOCATION: Cochrane, Alberta

OWNERS: Domtar Inc., Montreal, P. Q.

PLANT MANAGEMENT: J. L. A. Smith, Superintendent
C. Ferris, Wood Supply Supervisor

PLANT CAPACITY: 12,000 cu. ft./8 hr. shift

PRODUCTION 1978-79: 3,722 M cu. ft.

PRODUCTS: Custom treated stock - railway ties - 95%
Treated round stock and lumber - 5%

PRESERVATIVES USED: Creosote, oil-borne pentachlorophenol

SPECIES UTILIZED: Lodgepole pine - 60%
Western red cedar - 30%
Douglas-fir, hemlock - 10%

WOOD SUPPLY: Purchased
Alberta - 50%
B.C. and U.S.A. - 50%

YEAR PLANT WAS CONSTRUCTED
OR REBUILT: 1962

AVERAGE EMPLOYMENT TREATING PLANT: 50 J F M A M J J A S O N D
MONTHS OF OPERATION: OFFICE/SALES: 6 J F M A M J J A S O N D

TRANSPORTATION: INPUTS: Truck - 5%
Rail (CPR) - 95%
PRODUCTS: Truck - 5%
Rail (CPR) - 95%

MARKETS: Alberta - 50%
Saskatchewan, Manitoba, B. C. - 50%

MARKETING AGENTS: Domtar Chemicals Group
Wood Preserving Division
Calgary, Alberta

DOMTAR CHEMICALS GROUP
(Cochrane, continued)

SPECIAL SERVICES: Custom treating, cut to customer specifications, unit strapped, framing, precision cutting, notching, drilling

MEMBERSHIPS: Canadian Institute of Timber Construction
American Wood Preservers Association
Canadian Standards Association

ENERGY SUPPLY FOR PLANT: Natural gas - Canadian Western Natural Gas Co. Ltd.
Electricity - Calgary Power

PLANT FACILITIES/EQUIPMENT: 1 - 84" x 132' pressure treating cylinder
1 - 84" x 164' pressure treating cylinder
3 - Forklifts, 18000#
1 - Forklift, 6000#
1 - 20 ton Pettibone
1 - Narrow gauge diesel locomotive

DOMTAR CHEMICALS GROUP

(Edmonton)

ADDRESS: Wood Preserving Division
4439 - 127th Avenue
Edmonton, Alberta
T5A 2K5

TELEPHONE: 476-1381

TELEX: 037-2270

PLANT LOCATION: Edmonton, Alberta

OWNERS: Domtar Inc., Montreal, P. Q.

PLANT MANAGEMENT: B. Staszewski, Manager
M. Angelini, Engineer
C. Ferris, Wood Supply Supervisor

PLANT CAPACITY: 7500 cu. ft./8 hr. shift

PRODUCTION 1978-79: 3,057 M cu. ft.

PRODUCTS: Custom treated stock - railway ties - 62%
- other - 2%
Treated round stock and lumber - 36%

PRESERVATIVES USED: Creosote, oil-borne pentachlorophenol,
creosote-petroleum mixtures

SPECIES UTILIZED: Lodgepole pine - 60%
Western red cedar - 30%
Douglas-fir, hemlock - 10%

WOOD SUPPLY: Timber quota - 21%
Purchased - 79%
Alberta - 50%
B.C., U.S.A. - 50%

YEAR PLANT WAS CONSTRUCTED
OR REBUILT: 1952

AVERAGE EMPLOYMENT
MONTHS OF OPERATION: WOODLANDS:
Contract - 14 J F M A M J J A S O N D
TREATING PLANT: 55 J F M A M J J A S O N D
OFFICE/SALES: 6 J F M A M J J A S O N D

TRANSPORTATION: INPUTS: Truck - 10%
Rail (CPR, CNR, NAR) - 90%
PRODUCTS: Truck - 30%
Rail (CPR, CNR, NAR) - 70%

MARKETS: Alberta - 60%
Saskatchewan, Manitoba, B.C. - 40%

DOMTAR CHEMICALS GROUP

(Edmonton, continued)

MARKETING AGENTS: Domtar Chemicals Group
Wood Preserving Division
Edmonton, Alberta

SPECIAL SERVICES: Custom treating, framing, precision cutting,
notching, drilling, roofing, incising

MEMBERSHIPS: Canadian Institute of Timber Construction
American Wood Preservers Association
Canadian Standards Association

ENERGY SUPPLY FOR PLANT: Natural gas - Northwestern Utilities Ltd.
Electricity - Edmonton Power

PLANT FACILITIES/EQUIPMENT: 2 - 84" x 150' pressure treating cylinders
1 - 84" x 75' pressure treating cylinder
2 - American cranes, 25000#
1 - Dominion crane, 25000#
2 - Forklifts
1 - Diesel locomotive (on track)
2 - Tie unloading machines

DUNMORE WOOD PRESERVERS LTD.

ADDRESS: 527 - 7th Street S. E.
Medicine Hat, Alberta
T1A 1K2

TELEPHONE: 527-8730

OWNER/MANAGER: Martin Brotzell

PLANT CAPACITY: 1000 cu. ft./8 hr. shift

PRODUCTION 1978-79: 225 M cu. ft., roundwood

PRODUCTS: Treated posts and poles
All lengths and sizes

PRESERVATIVES USED: Creosote, pentachlorophenol

SPECIES UTILIZED: P1

WOOD SUPPLY: Purchased from Alberta and Saskatchewan

AVERAGE LOG HAUL
WOODS TO PLANT: 200 miles

YEAR PLANT WAS CONSTRUCTED
OR REBUILT: 1960

AVERAGE EMPLOYMENT
MONTHS OF OPERATION: TREATING PLANT: 3 J F M A M J J A S O N D
OFFICE/SALES: 1 J F M A M J J A S O N D

TRANSPORTATION: INPUTS: Truck
PRODUCTS: Truck

MARKETS: Alberta, Saskatchewan, Manitoba

MARKETING AGENTS: Dunmore Wood Preservers Ltd.
Medicine Hat, Alberta

ENERGY SUPPLY FOR PLANT: Electricity - Calgary Power

PLANT FACILITIES/EQUIPMENT: 2 - 1000 gallon open treating tanks
1 - Forklift
1 - 3 ton truck
1 - Post peeler and sharpener

LIMITING FACTORS FOR
OPERATION AND EXPANSION: Markets

KOPPERS INTERNATIONAL CANADA LTD.

ADDRESS: Box 1876
Camrose, Alberta
T4V 1X8

TELEPHONE: 672-7705

TELEX: 037-41756

PLANT LOCATION: Hwy 833, 1 1/2 miles north of Camrose, Alta.

OWNERS: Koppers
Pittsburg, Pennsylvania, U.S.A.

PLANT MANAGEMENT: J. Faust, Manager

PLANT CAPACITY: 4000 cu. ft./8 hr. shift

PRODUCTION 1978-79: 550 M cu. ft.

PRODUCTS: Treated round stock - 35%
Utility poles, pilings
Treated lumber stock - 25%
Treated plywood stock - 20%
Custom treated stock - 20%

PRESERVATIVES USED: Oil-borne pentachlorophenol,
chromated copper arsenate

SPECIES UTILIZED: Hemlock, Douglas-fir, lodgepole pine

WOOD SUPPLY: British Columbia - 90%
Alberta - 10%

YEAR PLANT WAS CONSTRUCTED
OR REBUILT: 1977

AVERAGE EMPLOYMENT TREATING PLANT: 16 J F M A M J J A S O N D
MONTHS OF OPERATION: OFFICE/SALES: 3 J F M A M J J A S O N D

TRANSPORTATION: INPUTS: Truck - 20%
Rail (CNR) - 80%
PRODUCTS: Truck

MARKETS: Alberta - 80%
Saskatchewan - 15%
British Columbia - 5%

MARKETING AGENTS: Koppers International Canada Ltd.
Camrose, Alberta

Koppers International Canada Ltd.
Richmond, British Columbia

KOPPERS INTERNATIONAL CANADA LTD.

(Continued)

SPECIAL SERVICES: Custom treating, unit strapped, precision cutting, framing, notching, drilling, incising

MEMBERSHIPS: American Wood Preservers Association
Canadian Standards Association
Canadian Wood Council
Canadian Institute of Timber Construction

ENERGY SUPPLY FOR PLANT: Electricity - Calgary Power
Natural gas - Northwestern Utilities

PLANT FACILITIES/EQUIPMENT: 1 - 84" x 80' pressure treating cylinder
1 - 72" x 60' pressure treating cylinder
1 - 80 M fbm. Moore dry kiln
1 - Lumber incisor
3 - Patrick log loaders
1 - Patrick forklift
1 - Toemotor forklift

LIMITING FACTORS FOR OPERATION AND EXPANSION: None

NATAL FOREST PRODUCTS LTD.

ADDRESS: Box 149
Coleman, Alberta
TOK OMO

TELEPHONE: 563-3555

OWNERS: G. Knight
D. Knight

PLANT MANAGEMENT: G. Knight

PLANT CAPACITY: Sawmill - 12 M fbm./8 hr. shift
Treating plant - 1800 cu. ft./8 hr. shift

PRODUCTION 1978-79: 700 M fbm. lumber
240 M cu. ft. roundwood

PRODUCTS: Treated fence posts - 60%
Treated poles - 10%
Dimension - 2x4 - 30%, 8' lengths, dressed

PRODUCTS BY GRADE: Stud grade and economy

SPECIES UTILIZED: Lodgepole pine - 90%
White spruce - 10%

WOOD SUPPLY: Purchased

AVERAGE LOG HAUL
WOODS TO PLANT: 35 miles

YEAR PLANT WAS CONSTRUCTED
OR REBUILT: 1962

AVERAGE EMPLOYMENT
MONTHS OF OPERATION: SAWMILL: 9 J F M A M J J A S O N D
TREATING PLANT: 3 J F M A M J J A S O N D

TRANSPORTATION: INPUTS: Truck
PRODUCTS: Truck

MARKETS: Alberta (southern) - 100%

MARKETING AGENTS: Mayfair Lumber Sales Ltd.
Calgary, Alberta

McLean Lumber Sales Ltd.
Calgary, Alberta

Structural Distributors Ltd.
Calgary, Alberta

SPECIAL SERVICES: Unit strapped, framing, drilling

NATAL FOREST PRODUCTS LTD.

(Continued)

MEMBERSHIPS: Alberta Forest Products Association

PLANT STAMP: A.F.P.A. #42

ENERGY SUPPLY FOR PLANT: Natural gas - Canadian Western Natural
Gas Co. Ltd.
Electricity - Calgary Power

USAGE OF WOOD RESIDUES: Slabs, edgings - firewood
Sawdust, shavings - livestock bedding

PLANT FACILITIES/EQUIPMENT: 1 - 72" x 54' pressure treating cylinder
1 - Morbark post peeler
1 - Augusteen pole peeler
2 - Michigan forklifts
1 - Mainland 4 blade 42" circular scrag saw
1 - Schurman 4" x 42" edger
1 - Trimmer
1 - Newman planer
1 - 48" Can Car chipper

LIMITING FACTORS FOR
OPERATION AND EXPANSION: Timber supply

REVELSTOKE COMPANIES LTD.

ADDRESS: Box 2501
Calgary, Alberta
T2P 2N2

PRODUCTION 1978-79: Treated stock - 126 M cu. ft.

PLANT LOCATION: Sundre, Alberta

For details see Revelstoke Companies Ltd. (Sundre)
on page 50.

ROCKY WOOD PRESERVERS LTD.

ADDRESS: Rocky Mountain House, Alberta
TOM ITO

PRODUCTION 1978-79: Treated stock - 370 M cu. ft.

For details see Rocky Wood Preservers Ltd. on page 52.

R & R WOOD PRESERVER'S LTD.
(ROGER ROY)

ADDRESS: Fort Assiniboine, Alberta
TOG 1A0

TELEPHONE: 584-3732

PLANT LOCATION: Fort Assiniboine, Alberta

OWNERS: R. Roy

PLANT MANAGEMENT: R. Roy

PLANT CAPACITY: Post peeler - 2000 posts/8 hr. shift
Sawmill - 5 M fbm./8 hr. shift
Treating plant - 600 cu. ft./8 hr. shift

PRODUCTION 1978-79: 135 M cu. ft. roundwood
450 M fbm. lumber

PRODUCTS: Pulpwood - 35%
Treated fence posts - 30%
Treated lumber, timbers - 15%
Rough lumber - 10%
Bull rails, slabs, edge boards - 10%

PRESERVATIVES USED: Pentachlorophenol and crude oil mixed with
diesel fuel

SPECIES UTILIZED: Lodgepole pine - 90%
White spruce - 10%

WOOD SUPPLY: L.T.P.
Salvage (fire killed trees)

AVERAGE LOG HAUL
WOODS TO PLANT: 70 miles

YEAR PLANT WAS CONSTRUCTED
OR REBUILT: 1975

AVERAGE EMPLOYMENT
MONTHS OF OPERATION: WOODLANDS:
Contract - 6 J F M A M J J A S O N D
SAWMILL &
TREATING PLANT: 3 J F M A M J J A S O N D

TRANSPORTATION: INPUTS: Truck
PRODUCTS: Truck

MARKETS: Alberta - 95%
Saskatchewan - 5%

MARKETING AGENTS: R & R Wood Preserver's Ltd. (Roger Roy)
Fort Assiniboine, Alberta



WOOD TREATING PLANTS

99 M CU. FT. OR LESS

WOOD TREATING PLANTS 99 M CU. FT. OR LESS



Figure 8. Location of wood treating plants producing 99 M cu. ft. or less per year.

BATTENFELDER, ROBERT

ADDRESS: Box 1093
Barrhead, Alberta
TOG OEO

TELEPHONE: 674-5417

PRODUCTION 1978-79: 60 M cu. ft. roundwood

PRODUCTS: Treated fence posts, timbers
All lengths and sizes

PRESERVATIVES USED: Pentachlorophenol mixed with diesel fuel

MARKETS: Local

SPECIES UTILIZED: Pj

WOOD SUPPLY: L.T.P.

EMPLOYMENT (MAN/YEARS): 2

FACILITIES: Post peeler, sharpener, 1 open treating tank,
sawmill - 42" circular headsaw

BRANCH POLE CO.

ADDRESS: Box 789
Edson, Alberta
TOE OPO

TELEPHONE: 723-3603

PRODUCTION 1978-79: 50 M cu. ft.

PRODUCTS: Pressure treated fence posts, utility poles,
construction poles, lumber, and railway ties

PRESERVATIVES USED: Oil-borne pentachlorophenol

MARKETS: Alberta - 75%, B. C. - 25%

SPECIES UTILIZED: P1 - 80%, Sw - 20%

WOOD SUPPLY: Purchased

EMPLOYMENT (MAN/YEARS): 3

FACILITIES: 1 post peeler, 1 sharpener, 1 pole peeler,
sawmill - 48" circular headsaw,
1 - 84" x 60" pressure treating cylinder,
*constructing new sawmill complex with chipper

EDSON TIMBER PRODUCTS

ADDRESS: Box 142
Edson, Alberta
TOE OPO

TELEPHONE: 723-2622

PRODUCTION 1978-79: 10 M cu. ft. roundwood

PRODUCTS: Treated fence posts
All lengths and sizes

PRESERVATIVES USED: Pentachlorophenol mixed with diesel fuel

MARKETS: Alberta

SPECIES UTILIZED: P1, Sw

WOOD SUPPLY: L. T. P.

EMPLOYMENT (MAN/YEARS): 2

FACILITIES: Post peeler, sharpener, 1 open treating tank
*Constructing sawmill, operational in 1980

ENNIS, DWAYNE

ADDRESS: Box 132
Caroline, Alberta
TOM OMO

TELEPHONE: 722-2401

PRODUCTION 1978-79: 12 M cu. ft. roundwood

PRODUCTS: Treated fence posts
All lengths and sizes

PRESERVSTIVES USED: Pentachlorophenol mixed with diesel fuel

MARKETS: Local

SPECIES UTILIZED: P1

WOOD SUPPLY: Salvage

EMPLOYMENT (MAN/YEARS): 1.5

FACILITIES: Post peeler, sharpener, 1 open treating tank

GABLER, ROBERT

ADDRESS: R. R. #2
Rocky Mountain House, Alberta
TOM 1T0

PRODUCTION 1978-79: 16 M cu. ft. roundwood

PRODUCTS: Treated fence posts
All lengths and sizes

PRESERVATIVES USED: Pentachlorophenol mixed with diesel fuel

MARKETS: Local - 40%, Red Deer - 60%

SPECIES UTILIZED: P1

WOOD SUPPLY: Private, salvage and L.T.P.

EMPLOYMENT (MAN/YEARS): 2

FACILITIES: Post peeler, sharpener, 1 open treating tank

MIZERA, ALLAN

ADDRESS: Box 1276
Edson, Alberta
TOE OPO

TELEPHONE: 723-4682

PRODUCTION 1978-79: 65 M cu. ft. roundwood

PRODUCTS: Treated fence posts
All lengths and sizes

PRESERVATIVES USED: Chromated copper arsenate and pentachlorophenol
mixed with diesel fuel

MARKETS: Alberta - 80%, Red Deer - 20%

SPECIES UTILIZED: P1 - 80%, Sw - 20%

WOOD SUPPLY: L.T.P. (fire killed trees)

EMPLOYMENT (MAN/YEARS): 2

FACILITIES: Post peeler, sharpener, 2 open treating tanks

PEERLESS WOOD PRESERVERS LTD.

ADDRESS: Box 29
Cayley, Alberta
TOL OPO

TELEPHONE: 395-3811 and 395-3822

PRODUCTION 1978-79: 100 M cu. ft. roundwood

PRODUCTS: Treated fence posts, poles and lumber

PRESERVATIVES USED: Oil-borne pentachlorophenol

MARKETS: Alberta

SPECIES UTILIZED: P1

WOOD SUPPLY: Purchased from B. C.

EMPLOYMENT (MAN/YEARS): 3

FACILITIES: 1 - 72" x 52' pressure treating cylinder

PIONEER POST LTD.

ADDRESS: Box 31
Buck Lake, Alberta
TOC OTO

TELEPHONE: 388-2124

PRODUCTION 1978-79: 100 M cu. ft. roundwood

PRODUCTS: Treated fence posts - 70%
6', 7', 8' lengths, all different sizes
Treated and untreated poles - up to
20' lengths - 30%

PRESERVATIVES USED: Pentachlorophenol mixed with diesel

MARKETS: Alberta

SPECIES UTILIZED: P1 and Sb

WOOD SUPPLY: L.T.P.

EMPLOYMENT (MAN/YEARS): 3

FACILITIES: Post peeler, sharpener, sawmill - 32" circular
headsaw, 2 open treating tanks





MISCELLANEOUS WOOD-USING INDUSTRIES

PALLET PLANTS

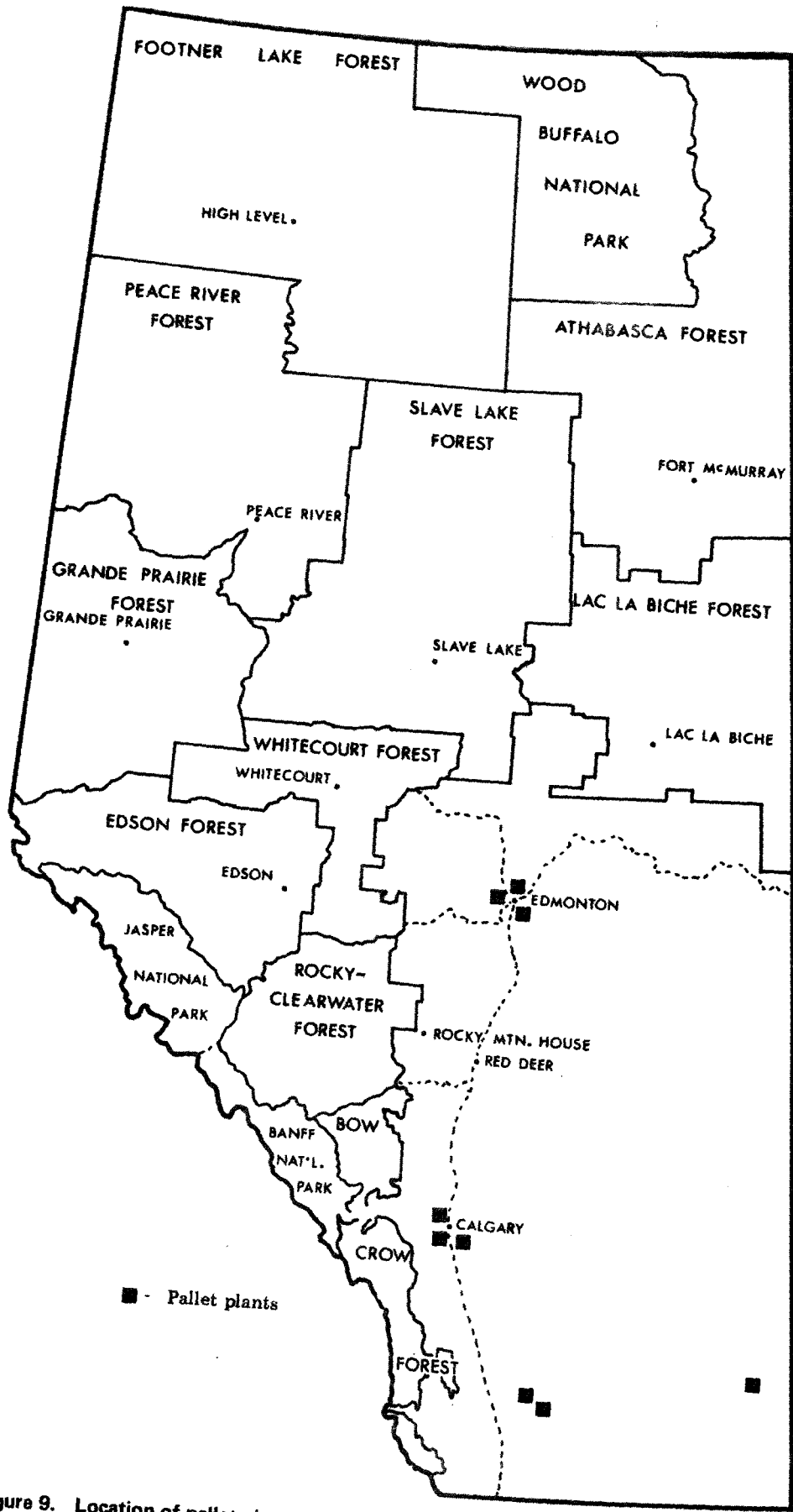

Figure 9. Location of pallet plants.

ALBERTA PALLET CO. LTD.

ADDRESS: Box 610
Airdrie, Alberta
TOM OBO

TELEPHONE: 948-5977

PRODUCTION: 5 MM fbm.

PRODUCTS: Pallets - 60%
Containers and bed frames - 40%

MARKETS: Calgary

SPECIES UTILIZED: Sw - 80%, Fd - 15%, Po - 5%

WOOD SUPPLY: Purchased - B. C. - 90%, Alberta - 10%

EMPLOYMENT (MAN/YEARS): 20

FACILITIES: Pallet assembly plant, manufacturing plant,
Alco planer

CANASPHERE MANUFACTURING

ADDRESS: Box 459, Station J
3344 - 58 Avenue S. E.
Calgary, Alberta
T2A 4X7

TELEPHONE: 279-2296

PRODUCTION: 600 M fbm.

PRODUCTS: Pallets

MARKETS: Calgary

SPECIES UTILIZED: Sw and P1 - 80%, Po - 20%

WOOD SUPPLY: Purchased

EMPLOYMENT (MAN/YEARS): 6

FACILITIES: Pallet assembly plant

CYPRESS CABINET AND PALLET LTD.

ADDRESS: 970 - 19 St. S. W.
Medicine Hat, Alberta
T1A 7X1

TELEPHONE: 527-0577

PRODUCTION: 1.5 MM fbm.

PRODUCTS: Pallets - 90%
Blocking - 10%

MARKETS: Local

SPECIES UTILIZED: Sw - 80%, Po - 20%

WOOD SUPPLY: Purchased

EMPLOYMENT (MAN/YEARS): 3

FACILITIES: Pallet assembly plant

DIRECT LUMBER (1978) LTD.

ADDRESS: 158 St. - 128 Avenue
Edmonton, Alberta

TELEPHONE: 452-6989

PLANT LOCATION: 158 St. - 128 Avenue
Edmonton, Alberta

PLANT MANAGEMENT: T. Wolfe

PRODUCTION 1978-79: 7 MM fbm.

PRODUCTS: Remanufactured and planed stock - 70%
Pallets - 30%

SPECIES UTILIZED: Poplar - 50%
White spruce - 25%
Lodgepole pine - 25%

WOOD SUPPLY: Purchased

YEAR PLANT WAS CONSTRUCTED
OR REBUILT: 1978

AVERAGE EMPLOYMENT
MONTHS OF OPERATION: PLANING MILL &
REMANUFACTURING
OPERATION: 5 J F M A M J J A S O N D
PALLET ASSEMBLY: 3 J F M A M J J A S O N D
OFFICE/SALES: 2 J F M A M J J A S O N D

TRANSPORTATION: INPUTS: Truck
PRODUCTS: Truck

MARKETS: Edmonton area - 100%

MARKETING AGENTS: Direct Lumber (1978) Ltd.
Edmonton, Alberta

SPECIAL SERVICES: Manufactures pallets, pallet repairs,
remanufactures lumber, custom planing,
unit strapped

MEMBERSHIPS: Alberta Forest Products Association

PLANT STAMP: A.F.P.A. #86

ENERGY SUPPLY FOR PLANT: Electricity - Edmonton Power

USAGE OF WOOD RESIDUES: Shavings and sawdust - oil well supply companies

PLANT FACILITIES/EQUIPMENT: 1 - Alco 95 planer
1 - Resaw
2 - Forklifts
Assorted power tools

LOGIC LUMBER AND TRUSS SYSTEMS LTD.

ADDRESS: Lethbridge, Alberta
TELEPHONE: 328-7755
PRODUCTION: 500 M fbm.
PRODUCTS: Pallets
SPECIAL SERVICES: Roof and floor trusses
MARKETS: Southern Alberta
SPECIES UTILIZED: Sw, P1, Po
WOOD SUPPLY: Purchased
EMPLOYMENT (MAN/YEARS): 10
FACILITIES: Pallet assembly plant
Truss assembly plant

NELWOOD MANUFACTURING LTD.

ADDRESS: 2607 - 10 Avenue N. E.
Calgary, Alberta
T2A 2M2

TELEPHONE: 272-1146

PRODUCTION: 2.5 MM fbm.

PRODUCTS: Pallets

SPECIAL SERVICES: Manufactured and assembled arch rib buildings

MARKETS: Calgary

SPECIES UTILIZED: Sw - 90%, Po - 10%

WOOD SUPPLY: Purchased

EMPLOYMENT (MAN/YEARS): 10

FACILITIES: Pallet assembly plant, planer,
arch rib building assembly plant

SEA CAN CONTAINERS (1976) LTD.

ADDRESS: 17 Street and 75 Avenue
R. R. #2
South Edmonton, Alberta, T6C 4E6

TELEPHONE: 464-7037

PRODUCTION: 100 M fbm.

PRODUCTS: Pallets, plywood containers

SPECIAL SERVICES: Custom packaging of tubular goods

MARKETS: Edmonton

SPECIES UTILIZED: Sw, Pl, Fb

WOOD SUPPLY: Purchased

EMPLOYMENT (MAN/YEARS): 4

FACILITIES: Pallet assembly plant

SUNCHILD FOREST PRODUCTS LTD.

ADDRESS: Box 68
Winterburn, Alberta
T0E 2N0

TELEPHONE: 484-0867 and 437-1988

PLANT LOCATION: Winterburn, Alberta

PLANT MANAGEMENT: K. Gillett

PRODUCTION 1978-79: 6 MM fbm.

PRODUCTS: Wood pallets - 95%
Wood bins and gas pipe reels - 5%
All sizes

SPECIES UTILIZED: Trembling aspen - 50%
White spruce - 50%

WOOD SUPPLY: Purchased - 80%
Timber quota - 20%

YEAR PLANT WAS CONSTRUCTED
OR REBUILT: 1970

AVERAGE EMPLOYMENT
MONTHS OF OPERATION: PALLET ASSEMBLY
PLANT: 15 J F M A M J J A S O N D
PLANING MILL: 10 J F M A M J J A S O N D
OFFICE/SALES: 5 J F M A M J J A S O N D

TRANSPORTATION: INPUTS: Truck
PRODUCTS: Truck

MARKETS: Alberta - 90%
Saskatchewan - 9%
British Columbia - 1%

MARKETING AGENTS: Sunchild Forest Products Ltd.
Winterburn, Alberta

MEMBERSHIPS: Alberta Forest Products Association
Canadian Wooden Pallet and Container Association
National Wooden Pallet and Container Association
Canadian Federation of Independent Business Man

ENERGY SUPPLY FOR PLANT: Electricity - Calgary Power

USAGE OF WOOD RESIDUES: Sawdust - oil well supply companies
Shavings - cattle bedding

PLANT FACILITIES/EQUIPMENT: 1 - Yates planer
2 - Newman KM16 cutoff saws
2 - Circular resaws

SUNCHILD FOREST PRODUCTS LTD.

(Continued)

- 1 - Bandsaw
- 1 - Tilt hoist and infeed
- 3 - Patrick forklifts
- 1 - Towmotor forklift
- 1 - White forklift

Pallet Assembly Plant Equipment

- 2 - FMC nailing machines
- 2 - Morgan nailing machines
- 1 - DOLG nailing machine
- 1 - Stringer notcher
- 1 - Board stacker
- 1 - Chamfer machine
- 1 - Shop saw
- 1 - Pallet stacker

LIMITING FACTORS FOR
OPERATION AND EXPANSION:

Market demand



MISCELLANEOUS WOOD-USING INDUSTRIES

LATH MILLS

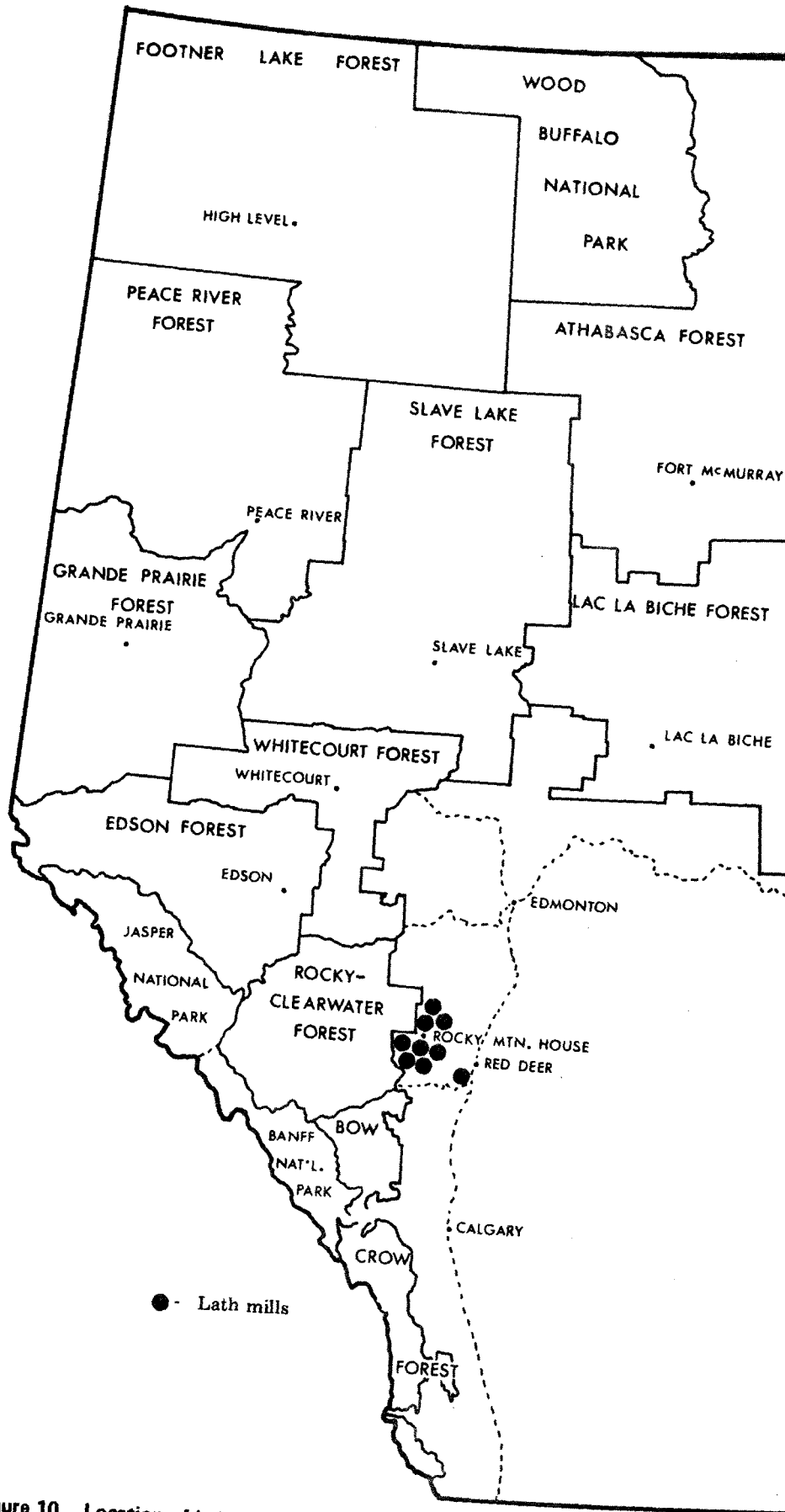

Figure 10. Location of lath mills.

BUGBEE, JOHN

ADDRESS: R. R. #3
Rocky Mountain House, Alta.
TOM 1T0

TELEPHONE: 722-2332

PRODUCTION: 13 M fbm.

PRODUCTS: Lath

MARKETS: Caroline

SPECIES UTILIZED: Sw - 50%, P1 - 50%

WOOD SUPPLY: Private, salvage, L.T.P.

EMPLOYMENT (MAN/YEARS): 1

FACILITIES: Lath mill

BUGBEE, RICHARD

ADDRESS: Box 202
Caroline, Alberta
TOM OMO

TELEPHONE: 722-2332

PRODUCTION: 30 M fbm.

PRODUCTS: Lath

MARKETS: Caroline

SPECIES UTILIZED: P1

WOOD SUPPLY: L.T.P.

EMPLOYMENT (MAN/YEARS): 1

FACILITIES: Lath mill

CAMPBELL, BETTIE

ADDRESS: Box 163
Caroline, Alberta
TOM OMO

TELEPHONE: 722-2379

PRODUCTION: 18 M fbm.

PRODUCTS: Lath

MARKETS: Cochrane

SPECIES UTILIZED: P1

WOOD SUPPLY: Private

EMPLOYMENT (MAN/YEARS): 1

FACILITIES: Lath mill

DINGMAN, F. A.

ADDRESS: Box 38
Caroline, Alberta
TOM OMO

TELEPHONE: 722-2157

PRODUCTION: 60 M fbm.

PRODUCTS: Lath - 60%
Dimension lumber - 30%
Fence posts - 5%
Timbers - 5%

MARKETS: Cochrane, Alberta

SPECIES UTILIZED: P1 - 60%, Sw - 40%

WOOD SUPPLY: L.T.P.

EMPLOYMENT (MAN/YEARS): 3

FACILITIES: Sawmill, lath mill

GORDON'S LATH

ADDRESS: Bowden, Alberta
TOM OKO

TELEPHONE: 224-3206

PRODUCTION: 25 M fbm.

PRODUCTS: Lath

MARKETS: Cochrane, Alberta

SPECIES UTILIZED: P1 - 75%, Sw - 25%

WOOD SUPPLY: Salvage

EMPLOYMENT (MAN/YEARS): 1.5

FACILITIES: Lath mill

NEAL, MERAL

ADDRESS: Caroline, Alberta
TOM OMO

PRODUCTION: 10 M fbm.

PRODUCTS: Lath

MARKETS: Cochrane

SPECIES UTILIZED: P1, Sw

WOOD SUPPLY: Salvage

EMPLOYMENT (MAN/YEARS): 1

FACILITIES: Lath mill

NOIROT, CALVIN

ADDRESS: R. R. #3
Rocky Mountain House, Alta.
TOM 1T0

PRODUCTION: 90 M fbm.

PRODUCTS: Lath

MARKETS: Cochrane, Alberta

SPECIES UTILIZED: P1, Sw

WOOD SUPPLY: L.T.P.

EMPLOYMENT (MAN/YEARS): 2

FACILITIES: Lath mill

RADAU, NEAL

ADDRESS: Box 1526
Rocky Mountain House, Alta.
TOM 1T0

TELEPHONE: 722-2542

PRODUCTION: 30 M fbm.

PRODUCTS: Lath

MARKETS: Caroline

SPECIES UTILIZED: P1, Sw

WOOD SUPPLY: Private, salvage

EMPLOYMENT: .5

FACILITIES: Lath mill

WALES, CECIL

ADDRESS: Box 132
Caroline, Alberta
TOM OMO

TELEPHONE: 722-2300

PRODUCTION: 135 M fbm.

PRODUCTS: Lath

MARKETS: Caroline

SPECIES UTILIZED: P1 - 50%, Sw - 50%

WOOD SUPPLY: Salvage

EMPLOYMENT: 2

FACILITIES: Lath mill



MISCELLANEOUS WOOD-USING INDUSTRIES

BUILDING TIMBER PLANTS

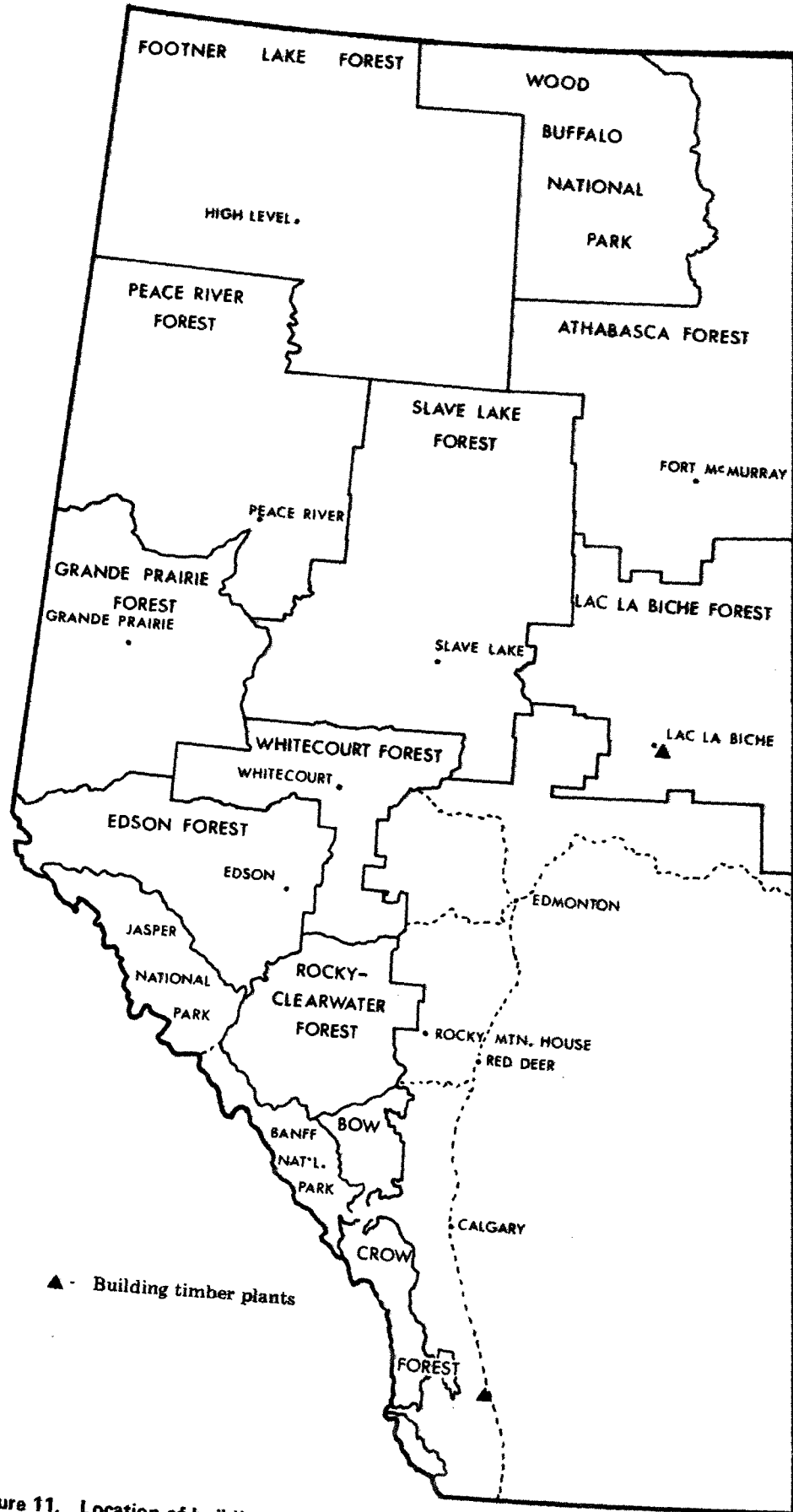

Figure 11. Location of building timber plants.

CLASSIC LOGS LTD.

ADDRESS OF FIRM: Box 333
Lac La Biche, Alberta
TOA 2C0

TELEPHONE: 623-4995

PRODUCTION: 1.5 MM fbm

PRODUCTS: House logs (5" - 12" diameter) - 60%
Dimension lumber - 30%
Board lumber - 10%
Random lengths, dressed

SPECIAL SERVICES: Cut to customer specifications

MARKETS: Alberta

SPECIES UTILIZED: Sw

WOOD SUPPLY: Purchased

EMPLOYMENT (MAN/YEARS): 17

FACILITIES: House log manufacturing plant, lathe,
notching saws, planer, cutoff saws

TECH TIMBER LTD.

ADDRESS: Box 1418
Claresholm, Alberta
TOL OTO

TELEPHONE: 625-3378

PLANT CAPACITY: 9 M fbm./8 hr. shift

PRODUCTION: 2 MM fbm.

PRODUCTS: 2x4 - 70%, 2x3 - 15%, 2x2 - 15%
Finger-jointed dimension stock

SPECIAL SERVICES: Remanufacturing, roof trusses,
precision end trimmed, grading

MILL STAMP: A.F.P.A. #130

MARKETS: Alberta - 60%
Saskatchewan - 30%
Manitoba - 10%

SPECIES UTILIZED: Sw, P1, Fb

WOOD SUPPLY: Alberta, British Columbia

EMPLOYMENT (MAN/YEARS): 7

FACILITIES: Multi-rip gang saw, miter saw,
two hydraulic presses, forklift,
finger-jointing manufacturing plant

PULP, PAPER, AND PAPERBOARD MILLS

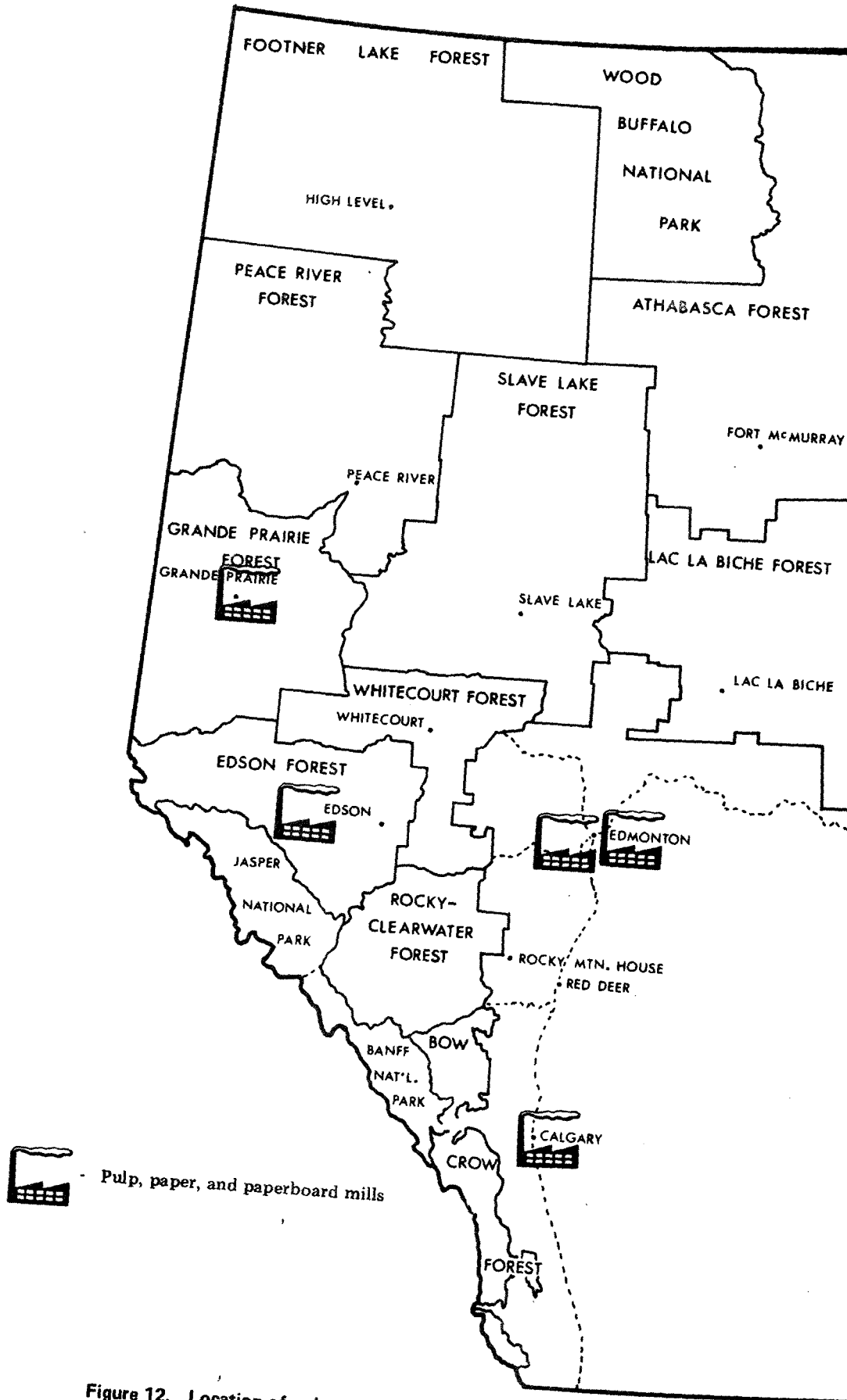

Figure 12. Location of pulp, paper, and paperboard mills.

BUILDING PRODUCTS OF CANADA LTD.
(Edmonton)

ADDRESS: Box 576
Edmonton, Alberta
T5J 2K8

TELEPHONE: 466-1131

TELEX: 037-2225

MILL LOCATION: Edmonton, Alberta

OWNERS: Esso Chemical Canada

MILL MANAGEMENT: L. Georgia, Mill Manager
J. Harrison, Production Manager
C. Wintemute, Technical Superintendent

MILL CAPACITY: 100 tons/day

PRODUCTION 1978-79: 30,000 tons

PRODUCTS: Gypsum papers, roofing felts

SPECIES UTILIZED: Lodgepole pine - 60%
White spruce - 40%

WOOD SUPPLY: Purchased - wood chips - 100%

AVERAGE HAUL
DISTANCE TO MILL: 150 miles

YEAR MILL WAS CONSTRUCTED
OR REBUILT: 1954

AVERAGE EMPLOYMENT
MONTHS OF OPERATION: PAPER MILL: 70 J F M A M J J A S O N D
SALES/OFFICE: 4 J F M A M J J A S O N D

TRANSPORTATION: INPUTS: Truck
PRODUCTS: Truck, rail (CPR)

MARKETS: Alberta - 80%
Saskatchewan - 20%

MARKETING AGENTS: Building Products of Canada Ltd.
Edmonton, Alberta

ENERGY SUPPLY FOR MILL: Natural gas - Northwestern Utilities

SOURCE OF MILL POWER: Electricity - Calgary Power

MILL FACILITIES/EQUIPMENT: 2 - Pulpers
4 - Jordan refiners
3 - Asplund defibrators
6 - Centri screen paper machines

BUILDING PRODUCTS OF CANADA LTD.

(Edmonton, continued)

7 - Vat machines
3 - Presses
72 - Steam heated dryers
1 - Calendar stack
1 - Reeland winder
5 - Forklifts

LIMITING FACTORS FOR
OPERATION AND EXPANSION:

1. Market demand
2. Plant capacity

ESTIMATED REPLACEMENT COST
OF BUILDINGS, FIXED AND
MOBILE EQUIPMENT:

\$30,000,000

BUILDING PRODUCTS OF CANADA LTD.
(Wabamun)

ADDRESS: Box 38
Wabamun, Alberta
TOE 2K0

TELEPHONE: 424-5488

MILL LOCATION: Wabamun, Alberta

OWNERS: Esso Chemical Canada

MILL MANAGEMENT: L. Georgiou, Mill Manager
A. Dorsch, Plant Superintendent

MILL CAPACITY: 195,000 sq. ft. (1/2" basis)/day

PRODUCTION 1978-79: 60 MM sq. ft. (1/2" basis)

PRODUCTS: Low density roof insulation board - 55%
(1/2", 1", 1 1/2" and 2" thickness)
Sheathing - 18%
(7/16", 1/2" and 5/8" thickness)
Natural panel - 15%
(3/8", 7/16", 1/2" and 5/8" thickness)
Backer board - 12%
(3/8" and 1/2" thickness)

SPECIES UTILIZED: Poplar - 50%
White spruce - 50%

WOOD SUPPLY: Wood chips and wood residues - 60%
Purchased logs - 40%

AVERAGE HAUL
DISTANCE TO MILL: 40 miles

YEAR MILL WAS CONSTRUCTED
OR REBUILT: 1960

AVERAGE EMPLOYMENT
MONTHS OF OPERATION: MILL: 45 J F M A M J J A S O N D
OFFICE: 7 J F M A M J J A S O N D

TRANSPORTATION: INPUTS: Truck - 85%
Rail (CNR) - 15%
PRODUCTS: Truck - 100%

MARKETS: Alberta - 70%
British Columbia - 20%
Manitoba - 10%

MARKETING AGENTS: Building Products of Canada
Edmonton, Alberta

BUILDING PRODUCTS OF CANADA LTD.

(Wabamun, continued)

ENERGY SUPPLY FOR MILL: Natural gas - Northwestern Utilities

SOURCE OF MILL POWER: Electricity - Calgary Power

MILL FACILITIES/EQUIPMENT:

- 1 - 100 h.p. chipper
- 1 - 800 h.p. Bauer refiner
- 1 - 700 h.p. Bauer refiner
- 1 - 8 ft. Fourdrinier forming section
- 1 - 8 ft. gas-fired dryer
- 1 - dry saw assembly
- 1 - Caterpillar loader
- 3 - Forklifts

LIMITING FACTORS FOR OPERATION AND EXPANSION:

- 1. Market demand
- 2. Plant capacity

ESTIMATED REPLACEMENT COST OF BUILDINGS, FIXED AND MOBILE EQUIPMENT: \$10,030,000

IKO INDUSTRIES

ADDRESS: Box 1325
1603 - 42 St. S. E.
Calgary, Alberta
T2P 2L2

TELEPHONE: 265-6022

TELEX: 038-22818

MILL LOCATION: Calgary, Alberta

OWNERS: I. Koschitzky
S. Koschitzky
H. Koschitzky

MILL MANAGEMENT: A. Amyotte, General Superintendent
S. McIntosh, Comptroller
G. Ricker, Board mill Superintendent
G. Winters, Felt mill Superintendent
N. Robinson, Roof Plant Superintendent

MILL CAPACITY: 54 tons paper/day
195,000 sq. ft. board (1/2" basis)/day

PRODUCTION 1978-79: 12,000 tons paper
48 MM sq. ft. board (1/2" basis)

PRODUCTS: Fiberboard sheathing, roof felts,
rolled roofing, insulation board,
asphalt coating, building papers,
felt

PRODUCTS BY GRADE: 1st grade fiberboard - 90%
2nd grade fiberboard - 10%

SPECIES UTILIZED: White spruce - 90%
Lodgepole pine - 10%

WOOD SUPPLY: Purchased - wood chips - 50%
- waste paper - 50%

AVERAGE HAUL
DISTANCE TO MILL: 55 miles

YEAR MILL WAS CONSTRUCTED
OR REBUILT: 1966

AVERAGE EMPLOYMENT BOARD MILL: 33 J F M A M J J A S O N D
MONTHS OF OPERATION: FELT MILL: 24 J F M A M J J A S O N D
ROOFING MILL: 50 J F M A M J J A S O N D
SATURATOR PLANT: 13 J F M A M J J A S O N D
OFFICE/SALES: 30 J F M A M J J A S O N D

IKO INDUSTRIES

(continued)

TRANSPORTATION:	INPUTS: Truck PRODUCTS: Rail, Truck
MARKETS:	Alberta - 80% Northwestern U.S.A. - 20%
MARKETING AGENTS:	IKO Industries Calgary, Alberta
TRADEMARK:	IKO
ENERGY SUPPLY FOR MILL:	Natural gas - Northwestern Utilities
SOURCE OF MILL POWER:	Electricity - Calgary Power
MILL FACILITIES/EQUIPMENT:	Board mill: 1 - 125 h.p. chipper 1 - 33 unit silo 3 - Defibrators 2 - Raffinators 1 - Oliver vat 3 - Presses 1 - 8 deck dryer 1 - Trimsaw 1 - Cutoff saw Felt mill: 1 - Claflin grinder 1 - Single cylinder paper machine Asphalt mill: 1 - Roofing paper machine 1 - Reichel and Drew cutter and wrapper
ESTIMATED REPLACEMENT COST OF BUILDINGS, FIXED AND MOBILE EQUIPMENT:	\$8,000,000

PROCTER AND GAMBLE CELLULOSE LTD.

ADDRESS: Postal Bag 1020
 Grande Prairie, Alberta
 T8V 3A9

TELEPHONE: 532-9400

TELEX: 036-7200

MILL LOCATION: Grande Prairie, Alberta

OWNERS: The Buckeye Cellulose Corporation
 Memphis, Tennessee, U.S.A.

WOODLANDS MANAGEMENT: T. W. Barr, Woodlands Manager

MILL MANAGEMENT: R. W. Staple, Mill Manager
 S. J. Beaufoy, Wood Utilization Manager
 (sawmill)

MILL CAPACITY: 925 tons/day

PRODUCTION 1978-79: 280,000 tons pulp
 380 M fbm. sawlogs

PRODUCTS: Bleached sulphate kraft pulp

SPECIES UTILIZED: Lodgepole pine - 50%
 White and black spruce - 50%

WOOD SUPPLY: Purchased wood chips - 70%
 Forest Management Agreement - 30%

**AVERAGE HAUL
 DISTANCE TO MILL:** 60 miles

**YEAR MILL WAS CONSTRUCTED
 OR REBUILT:** Pulp mill - 1972
 Sawmill - 1979-80

AVERAGE EMPLOYMENT	WOODLANDS:	248	J	F	M	A	M	J	J	A	S	O	N	D
MONTHS OF OPERATION:	PULP MILL:	482	J	F	M	A	M	J	J	A	S	O	N	D
	OFFICE/SALES:	67	J	F	M	A	M	J	J	A	S	O	N	D

TRANSPORTATION: **INPUTS:** Truck
PRODUCTS: Rail (NAR)

MARKETS: Southeastern U.S.A. - 95%
 Canada - 5%

MARKETING AGENTS: The Buckeye Cellulose Corporation
 Memphis, Tennessee

SPECIAL SERVICES: Packaged, unit strapped

PROCTER AND GAMBLE CELLULOSE LTD.

(Continued)

TRADEMARK: Grande Prairie/Canadian Kraft Pulp (Logo)

ENERGY SUPPLY FOR MILL: 25% - natural gas - Northwestern Utilities Ltd.
5% - hog fuel
70% - other

SOURCE OF MILL POWER: Electricity - self-generated and Alberta Power Ltd.

USAGE OF WOOD RESIDUES: Bark and sawdust - used for fuel

WOODLANDS EQUIPMENT:

- 23 - Clark skidders
- 6 - BJ feller bunchers
- 2 - IH feller bunchers
- 6 - Drott 40 feller bunchers
- 8 - Hydro - axe delimiters
- 6 - Michigan loaders
- 2 - Caterpillar graders
- 5 - Champion graders
- 2 - D8K Caterpillar tractors
- 5 - Komatsu 85E tractors
- 7 - TD25 I.H. tractors
- 3 - TD20 I.H. tractors
- 1 - Caterpillar 235 excavator
- 1 - Drott 40 excavator
- 1 - International 3966 excavator
- 3 - Caterpillar scrappers
- 1 - Caterpillar 825 packer

MILL FACILITIES/EQUIPMENT:

Pulp mill:

- 1 - KMW barking drum and chipper
- 1 - CE recovery boiler with Joy precipitator
- 1 - CE power boiler
- 1 - Dorr Oliver recausticizing system
- 1 - Kamyr digester
- 1 - 6 stage bleach plant with Impco washers
- 1 - Beloit Wet End for pulp drying
- 1 - Flakt dryer

Wood utilization section (sawmill):

- 3 - Letourneaus
- 1 - Caterpillar 992 loader
- 2 - Caterpillar 988 loaders
- 2 - Canters
- 2 - Twin band saws
- 2 - Log debarkers
- 1 - J-bar sorter
- 1 - Chipping edger
- 1 - 3 saw trimmer
- 2 - Dry kilns
- 1 - Stetson Ross planer
- 1 - Tray sorter

PROCTER AND GAMBLE CELLULOSE LTD.

(Continued)

LIMITING FACTORS FOR
OPERATION AND EXPANSION:Constructing sawmill with production
capacity of 100 MM fbm. per year to be
operational in 1980.ESTIMATED REPLACEMENT COST
OF BUILDINGS, FIXED AND
MOBILE EQUIPMENT:

\$110,000,000

ST. REGIS (ALBERTA) LTD.
(Pulp mill)

ADDRESS: Hinton, Alberta
TOE 1B0

TELEPHONE: 865-2258

TELEX: 037-2288

MILL LOCATION: Hinton, Alberta

OWNERS: St. Regis Paper Co., New York, N.Y., U.S.A.

WOODLANDS MANAGEMENT: J. Clark, Woodlands Manager
J. C. Wright, Chief Forester

MILL MANAGEMENT: K. W. Hall, Vice-President and
Resident Manager
J. McDougall, Production Manager

MILL CAPACITY: 540 tons/day

PRODUCTION 1978-79: 194,000 tons

PRODUCTS: Bleached kraft pulp

BY-PRODUCTS: Crude tall oil - 5,200 tons

SPECIES UTILIZED: Lodgepole pine - 60%
White and black spruce - 40%

WOOD SUPPLY: Forest Management Agreement - 90%
Purchased - 10%

AVERAGE LOG HAUL
WOODS TO MILL: 40 miles

YEAR MILL WAS CONSTRUCTED
OR REBUILT: 1957

AVERAGE EMPLOYMENT
MONTHS OF OPERATION:

WOODLANDS:	206	J	F	M	A	M	J	J	A	S	O	N	D
PULP MILL:	418	J	F	M	A	M	J	J	A	S	O	N	D
OFFICE:	64	J	F	M	A	M	J	J	A	S	O	N	D

TRANSPORTATION: INPUTS: Truck - 98%
Rail (CNR) - 2%
PRODUCTS: Rail (CNR) - 100%

MARKETS: Eastern U.S.A. (Maine - 67%, New York - 14%,
Illinois - 14%)
West Germany - 4%
Ontario - 1%

MARKETING AGENTS: St. Regis Paper Co.
150 East 42nd St.
New York, N.Y., U.S.A.

ST. REGIS (ALBERTA) LTD.

(Pulp mill, continued)

SPECIAL SERVICES:	Packaged, unit strapped
TRADEMARK:	Hi-brite
ENERGY SUPPLY FOR MILL:	46% - natural gas - Northwestern Utilities 34% - spent liquor 19% - hog fuel 1% - fuel oil
SOURCE OF MILL POWER:	Electricity - self-generated
USAGE OF WOOD RESIDUES:	Bark and sawdust - used for fuel
WOODLANDS EQUIPMENT:	22 - 230C Timberjack skidders 36 - 230D Timberjack skidders 6 - 664 Clark skidders 41 - 664B Clark skidders 1 - 667 Clark skidder 9 - 668 Clark skidders 2 - H65 B.E. hydraulic loaders 1 - M6 Northwest crane 3 - D8H Caterpillar bulldozers 2 - 1150 Case front end loaders 1 - 7241 Euclid front end loader 1 - 555 Wabco grader 1 - 660B Wabco grader 1 - 14G Caterpillar grader 1 - 140G Caterpillar grader 1 - Super M.G. Averling-Burford grader 8 - 3964 International feller-bunchers 2 - 500/1000 hydro-axe delimiters 16 - Autocar pulpwood haul trucks
MILL FACILITIES/EQUIPMENT:	1 - Stationary jack ladder 3 - Horton Steel Works barking drums 2 - Carthage Norman chippers 3 - Concrete chip storage silos 2 - Kamyr continuous digestors 1 - Dorr Oliver recausticizing system 1 - Allis-Chalmers lime kiln 1 - Koppers dual chamber electrostatic precipitator 1 - Fourdrinier 1 - Minton dryer
ESTIMATED REPLACEMENT COST OF BUILDINGS, FIXED AND MOBILE EQUIPMENT:	\$39,000,000

ACKNOWLEDGMENTS

The authors wish to express their thanks to the regional superintendents and field staff of the Alberta Forest Service for assistance in locating firms and individuals and to A. Rytz of the Alberta Forest Products Association for assistance in arranging field interviews.

BIBLIOGRAPHY

- Karaim, B. W. 1977. 1977 directory of Alberta's primary wood products industry. Alberta Energy Nat. Res., Alberta For. Serv. ENR Rep. No. 40.
- Teskey, A. G. and J. H. Smyth. 1973. A directory of primary wood-using industries in Alberta, Saskatchewan and Manitoba - 1972. Environ. Can., Can. For. Serv., North. For. Res. Cent. Edmonton, Alberta. Inf. Rep. NOR-X-59.
- _____. 1974. A directory of primary wood-using industries in west-central Canada, 1973. Environ. Can., Can. For. Serv., North. For. Res. Cent. Edmonton, Alberta. Inf. Rep. NOR-X-83.
- _____. 1975. The economic importance of sawmilling and other primary wood-using industries in Alberta, 1972. Environ. Can., Can. For. Serv., North. For. Res. Cent. Edmonton, Alberta. Inf. Rep. NOR-X-145.

APPENDIX 1

WOOD INDUSTRY ASSOCIATIONS

Alberta Forest Products Association (A.F.P.A.)
204 - 11710 Kingsway Avenue
Edmonton, Alberta
T5G 0X5

Telephone: 452-2673

"Regulates product standards for the lumber industry in Alberta under the National Lumber Grades Authority Rules, which allows registered members to grade lumber. A.F.P.A. stamped lumber is acceptable on both the Canadian and American market. The Association promotes and participates in activities which facilitate the development, improvement and better understanding of the industry by the members, other groups and the public."

American Wood Preservers Association (A.W.P.A.)
Suite 4444, 7735 Old Georgetown Road
Bethesda, Md. 20014
U.S.A.

Canadian Institute of Timber Construction (C.I.T.C.)
100 Bronson Avenue
Ottawa, Ontario
K1R 6G8

Canadian Standards Association (C.S.A.)
178 - Rexdale Boulevard
Rexdale, Ontario
M9W 1R3

Interior Lumber Manufacturers Association (I.L.M.A.)
295 - 333 Martin Street
Penticton, British Columbia
V2L 2K1

Western Plywood Manufacturers Association (W.P.M.A.)
McLennan Ross and Company
6th floor - 12220 Stony Plain Road
Edmonton, Alberta
T5N 3Y4

APPENDIX 2

SELECTED METRIC (SI) UNITS AND CONVERSION FACTORS

Imperial	Metric (SI)
1 inch	2.54 cm
1 mile	1.609 km
1 acre	0.405 ha
1 square mile	2.590 km ²
1 cord (85 ft ³ solid wood)	2.407 m ³
1 ft ³	0.028 m ³
1 cunit (100 ft ³)	2.832 m ³ (roundwood)
1 ton (2000 lb)	0.907 t
1 cord (stacked) per acre	8.956 m ³ (stacked)/ha
1000 bd ft	4.29 m ³ (roundwood)
1 bone dry unit wood chips (2400 lb), BDU	1090 kg
1 ft ² of sheet product (1/2" basis)	1.180 m ² (1 mm basis)
1 ft ² of sheet product (1/16" basis)	0.147 m ² (1 mm basis)

SOURCE: Environment Canada. 1974. Selected metric (SI) units and conversion factors for Canadian forestry. Canadian Forestry Service, unnumbered.

Conversion factors for timber products

These factors are approximate values and may vary depending upon tree size, manufacturing practice, species, etc.

1 cunit (100 ft ³)	=	660 fbm (roundwood)
Grade #1 railway ties (7" X 9" X 8')	=	38 fbm
Grades #2, #3 railway ties (6" X 8" X 8')	=	28 fbm
1 bundle (50 pieces) of lath	=	9 fbm