

A DIRECTORY OF PRIMARY WOOD-USING INDUSTRIES  
IN WEST-CENTRAL CANADA, 1973

*by*

A. G. Teskey and J. H. Smyth

NORTHERN FOREST RESEARCH CENTRE  
INFORMATION REPORT NOR-X-83  
MAY 1974

CANADIAN FORESTRY SERVICE  
ENVIRONMENT CANADA  
5320 - 122 STREET  
EDMONTON, ALBERTA, CANADA  
T6H 3S5  
PH: (403) 435-7210

## ACKNOWLEDGEMENTS

The authors wish to thank those companies, government departments and individuals for their assistance in the preparation of this directory. Detailed information which forms the basis of this report was provided by industry on their operations in 1973. Similarly, the provision of information by the Alberta Department of Lands and Forests, the Saskatchewan Department of Tourism and Renewable Resources, the Saskatchewan Department of Northern Saskatchewan, and the Manitoba Department of Mines, Resources and Environmental Management is acknowledged. The encouragement of Mr. D. G. Wyllie (Saskatchewan D.T.R.R.), Mr. F. W. McDougall (Alberta D. of F.) and Mr. R. J. O'Regan (Manitoba D.M.R.E.M.) is appreciated.

The important contributions of Mr. B. W. Karaim, Forest Economics Research Group, in preparing maps and tables and assisting with data collection and the patience and efficiency of Ms. G. McCorrister in typing this Directory are gratefully acknowledged.

A. G. Teskey

J. H. Smyth

May 31, 1974

## ORGANIZATION OF THE DIRECTORY

The directory consists of two sections: an executive summary and a detailed listing of industry and provincial governments utilizing and managing the forest resources of West-Central Canada. The executive summary briefly outlines the existing status of the industry, its present and future development and its production pattern in the last decade. The second section lists management personnel of the respective provincial government departments responsible for managing the public forest lands and all major wood operations utilizing primary wood. In the case of larger establishments, detailed information on management personnel, labour force, production and markets is provided. For easier access, each province is allotted different coloured paper - pink for Alberta, blue for Saskatchewan and yellow for Manitoba.

This directory retains the basic format of a similar directory published in 1973 entitled, "A Directory of Primary Wood-Using Industries in Alberta, Saskatchewan and Manitoba, 1972". However, this edition has expanded its coverage of industry, added detail on machinery and equipment and described the employment provided by months of operation and type of activity. Given the excellent reception of last year's directory by industry and government alike, it is hoped that this updated version will better meet the needs of these two sectors.

TABLE OF CONTENTS

	Page
ACKNOWLEDGEMENTS . . . . .	(i)
ORGANIZATION OF DIRECTORY . . . . .	(ii)
EXECUTIVE SUMMARY	
Current Status of Forest Industry in West-Central Canada . . . .	1
Forest Production in West-Central Canada . . . . .	3
Current and Proposed Developments . . . . .	8
PRIMARY WOOD-USING INDUSTRIES	
<u>ALBERTA</u>	
Management Personnel in the Alberta Forest Service . . . . .	14
Sawmills	
5,000 MFBM and more . . . . .	15
1,000 MFBM to 4,999 MFBM . . . . .	72
Less than 1,000 MFBM . . . . .	76
Planermills - 5,000 MFBM and more . . . . .	86
Pulp and Paper Mills . . . . .	95
Veneer & Plywood Mills . . . . .	104
Fibreboard Mills . . . . .	111
Wood Preservers . . . . .	113
<u>SASKATCHEWAN</u>	
Management Personnel in the Saskatchewan	
Department of Tourism and Renewable Resources . . . . .	127
Management Personnel in the Department of	
Northern Saskatchewan . . . . .	
Sawmills	
5,000 MFBM and more . . . . .	129
1,000 MFBM to 4,999 MFBM . . . . .	137
200 MFBM to 999 MFBM . . . . .	139
50 MFBM to 199 MFBM . . . . .	142
Less than 50 MFBM . . . . .	150
Planermills - 5,000 MFBM and more . . . . .	157
Pulp and Paper Mills . . . . .	161
Particle Board Mills . . . . .	167
Fibreboard Mills . . . . .	170
Wood Preservers . . . . .	173

TABLE OF CONTENTS (CONTINUED)

	Page
<u>MANITOBA</u>	
Management Personnel in the Manitoba Department of Mines, Resources and Environmental Management . . . . .	187
Sawmills	
5,000 MFBM and more . . . . .	188
1,000 MFBM to 4,999 MFBM . . . . .	197
200 MFBM to 999 MFBM . . . . .	199
50 MFBM to 199 MFBM . . . . .	201
Less than 50 MFBM . . . . .	204
Pulp and Paper Mills . . . . .	209
Fibreboard Mills . . . . .	218
Wood Preservers . . . . .	220

LIST OF TABLES

	<u>Page</u>
1. Number of Mills and Plants by Province, Product and Size Group . . . . .	1
2. Forest Products Trend For Alberta . . . . .	5
3. Forest Products Trend for Saskatchewan . . . . .	6
4. Forest Products Trend for Manitoba . . . . .	7
5. Current and Proposed Forest Industry Developments in West- Central Canada, 1973, by Province . . . . .	9

LIST OF MAPS

1. Primary Wood-Using Industries . . . . .	11
--	----

LIST OF FIGURES

1. Primary Forest Production in West-Central Canada . . . . .	4
---	---

## EXECUTIVE SUMMARY

### CURRENT STATUS OF FOREST INDUSTRY IN WEST-CENTRAL CANADA

- More than 700 wood-using mills and plants depend on the forests of West-Central Canada (Table 1).
- 49 sawmills and planing mills each produced more than 5,000,000 boardfeet of lumber in 1973. Some companies in this group produced in excess of 100 million boardfeet.
- Comparing the number of mills and plants, Alberta and Saskatchewan are almost equal in number at 297 and 300 respectively, while Manitoba has only 127.
- Alberta dominates the sawmill and planing mill industry in West-Central Canada having 40 of the 49 larger producing mills.
- The majority of the wood treatment operations are in Saskatchewan and Alberta, which together account for 15 of the 18 plants in the region.
- In 1973, Alberta was the only province in the region having a veneer and plywood industry.
- The only particleboard (flakeboard) plant operating in the region is located at Hudson Bay, Saskatchewan.
- West-Central Canada's only newsprint mill is situated at Pine Falls, Manitoba. Kraft pulp is produced in all three provinces. Alberta accounts for 53%, Saskatchewan 31% and Manitoba 16% of total capacity.

TABLE 1. NUMBER OF MILLS AND PLANTS BY PROVINCE, PRODUCT AND SIZE GROUP

PRODUCT	PROVINCE			TOTAL
	ALBERTA	SASKATCHEWAN	MANITOBA	(West-Central Canada)
	(number of mills and plants)			
<b>SAWMILLS</b>				
a. 5,000 MFBM and more	32	3	3	38
b. 1,000 MFBM to 4,999 MFBM	48	13	4	65
c. 200 MFBM to 999 MFBM )		15	16 )	
d. 50 MFBM to 199 MFBM )	194	140	24 )	578
e. Less than 50 MFBM )		116	73 )	
<b>PLANERMILLS</b>				
a. 5,000 MFBM and more	8	3	-	11
<b>PULP AND PAPER MILLS</b>				
PULP AND PAPER MILLS	4	1	3	8
<b>FIBREBOARD MILLS</b>				
FIBREBOARD MILLS	1	1	1	3
<b>VENEER &amp; PLYWOOD MILLS</b>				
VENEER & PLYWOOD MILLS	3	-	-	3
<b>PARTICLEBOARD MILLS</b>				
PARTICLEBOARD MILLS	-	1	-	1
<b>WOOD PRESSURE TREATING PLANTS</b>				
WOOD PRESSURE TREATING PLANTS	7	8	3	18
<b>PROVINCIAL AND REGIONAL TOTALS:</b>				
	297	301	127	725

Source: A Directory of Primary Wood-Using Industries in West-Central Canada, 1973.



FOREST PRODUCTION IN WEST-CENTRAL CANADA

Primary forest production has expanded rapidly in all three provinces during the last decade (Figure 1), particularly since 1968. Increasing from 160 million cubic feet in 1964 to over 300 million in 1973, total round wood utilization in West-Central Canada has supported expansion in all sectors of the forest products economy.

Detailed data on lumber and pulpwood production for this period in Alberta, Saskatchewan and Manitoba are recorded in Tables 2, 3 and 4, respectively.

FIG. 1 PRIMARY FOREST PRODUCTION IN WEST-CENTRAL CANADA

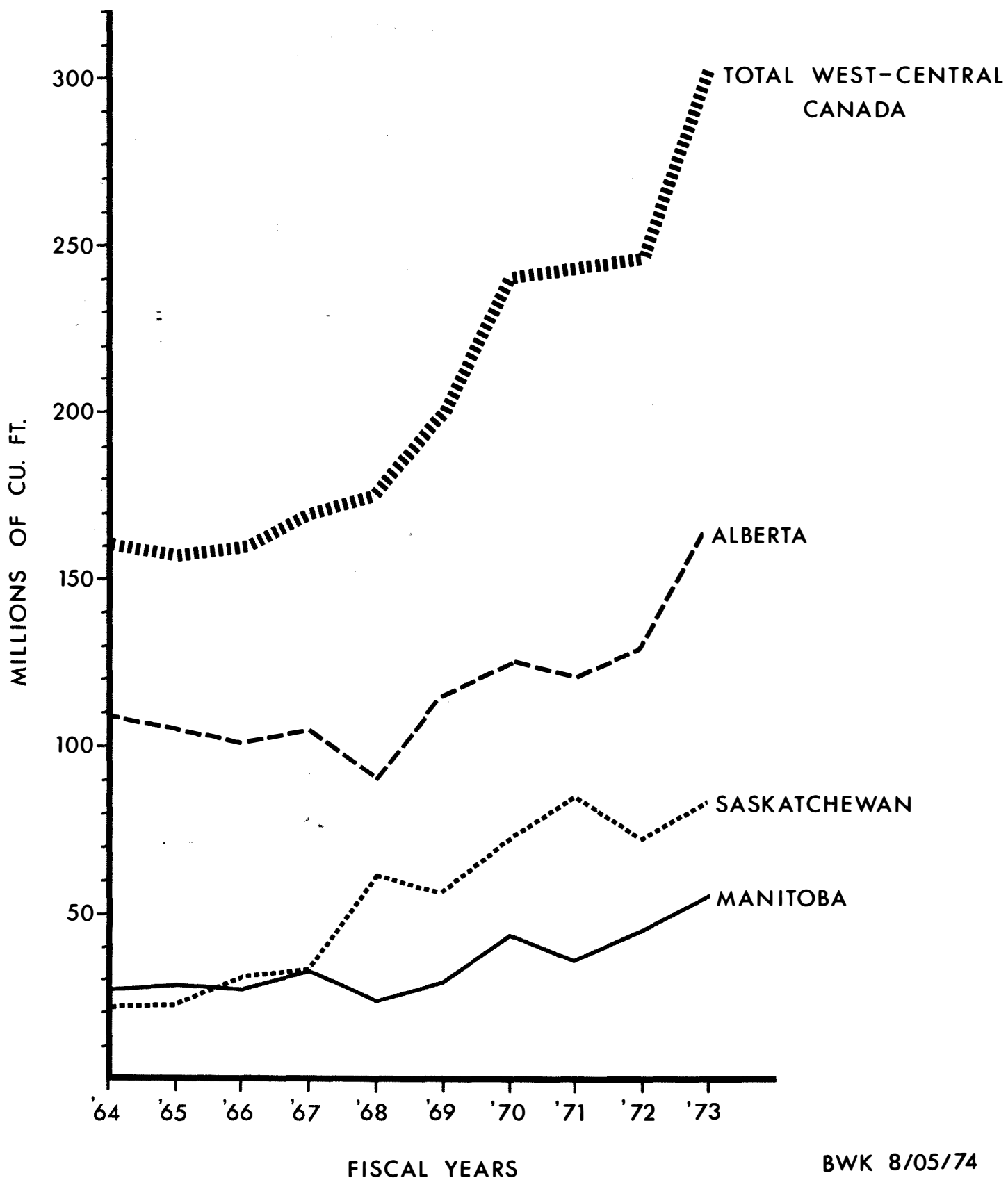

TABLE 2. FOREST PRODUCTS TREND IN ALBERTA  
('000 cubic feet)

YEAR	LUMBER PRODUCTION	PULPWOOD PRODUCTION	OTHER <sup>1</sup> PRODUCTION	TOTAL PRODUCTION
1961 - 62	51,429	23,035	10,851	85,315
1962 - 63	56,071	24,055	15,237	95,363
1963 - 64	68,036	25,500	18,567	112,103
1964 - 65	56,964	33,150	15,000	105,114
1965 - 66	55,179	32,215	14,234	101,628
1966 - 67	51,786	32,215	20,746	104,747
1967 - 68	48,571	20,740	21,865	91,176
1968 - 69	83,393 <sup>2</sup>	26,860	5,154	115,407
1969 - 70	89,821 <sup>2</sup>	30,345	4,755	124,921
1970 - 71	91,429 <sup>2</sup>	23,885	5,380	120,694
1971 - 72	97,321 <sup>2</sup>	26,945	5,650	129,916
1972 - 73	115,893 <sup>2</sup>	35,530	12,522	163,945

<sup>1</sup> Until 68-69, other products included coniferous plywood logs, railway ties, round timber, mine ties, fuelwood, Christmas trees and lath.

<sup>2</sup> As of 68-69, coniferous plywood logs are included in lumber production.

Source: Annual reports, Alberta Department of Lands and Forests.

TABLE 3. FOREST PRODUCTS TREND IN SASKATCHEWAN  
( '000 cubic feet)

YEAR	LUMBER PRODUCTION	PULPWOOD PRODUCTION	OTHER <sup>1</sup> PRODUCTION	TOTAL PRODUCTION
1961 - 62	16,471	1,592	2,389	20,452
1962 - 63	15,191	1,376	4,679	21,246
1963 - 64	15,619	2,921	3,897	22,437
1964 - 65	14,091	2,883	6,342	23,316
1965 - 66	10,443	6,155	14,573	31,171
1966 - 67	11,563	10,862	10,023	32,448
1967 - 68	12,920	29,807	18,549	61,276
1968 - 69	13,098	28,857	15,027	56,982
1969 - 70	12,124	33,437	25,933	71,494
1970 - 71	8,103	54,013	23,773	85,889
1971 - 72	8,935	34,117	28,887	71,939
1972 - 73	33,758	45,790	4,167	83,715

<sup>1</sup> Until 72-73, other products included railway ties, piling and round timber, posts, rails, fuelwood, particleboard and fibreboard, bolts, mining round timber, telephone and power poles, droppers and roof poles, boxwood and small trees. As of 72-73, particleboard and fibreboard have been included in pulpwood production.

Source: Annual reports, Saskatchewan Department of Tourism and Renewable Resources.

TABLE 4. FOREST PRODUCTS TREND IN MANITOBA  
( '000 cubic feet)

YEAR	LUMBER PRODUCTION	PULPWOOD PRODUCTION	OTHER <sup>1</sup> PRODUCTION	TOTAL PRODUCTION
1961 - 62	7,066	10,795	2,971	20,832
1962 - 63	8,580	16,777	3,826	29,183
1963 - 64	7,706	16,593	2,816	27,115
1964 - 65	7,423	18,825	3,016	29,264
1965 - 66	6,831	18,924	2,295	28,050
1966 - 67	8,053	22,387	2,423	32,863
1967 - 68	7,107	14,297	2,577	23,981
1968 - 69	7,869	17,942	3,460	29,271
1969 - 70	11,490	29,557	2,687	43,734
1970 - 71	10,372	22,746	3,150	36,268
1971 - 72	13,922	30,222	1,969	46,113
1972 - 73	20,075	31,827	2,696	54,598

<sup>1</sup> Other products include railway ties, line poles, fence posts, round timber, mining timber and fuelwood.

Source: Annual reports, Manitoba Department of Mines, Resources and Environmental Management.

CURRENT AND PROPOSED DEVELOPMENTS

New developments in the forest industry are summarized in Table 5. As indicated, some are proposals, others are under construction, and still others are or will be in production shortly. In total, these projects represent a capital investment of \$45 million and will generate direct employment in excess of 1,500 permanent jobs. Employment multipliers generated from various forest industry studies in other parts of Canada suggest that a possible 1,500 jobs associated indirectly with the industry could be created when expansion of existing plants and new developments come on stream.

TABLE 5. CURRENT AND PROPOSED FOREST INDUSTRY DEVELOPMENTS IN WEST-CENTRAL CANADA, 1973, BY PROVINCE

ALBERTA

COMPANY NAME	LOCATION	ADDITIONAL EMPLOYMENT CREATED	TOTAL CAPITAL COST	TYPE OF PROJECT	CURRENT STATUS
ALBERTA ASPEN BOARD LTD.	Slave Lake	380	\$5,800,000	flakeboard plant	proposed (completion date - 1975)
BUCHANAN LUMBER LTD.	High Prairie	35	\$1,000,000+	sawmill plus chipper	proposed
FOX CREEK LUMBER LTD.	Fox Creek	175	\$3,500,000	sawmill	under construction
IMPERIAL LUMBER LTD.	Barrhead	30	\$ 250,000	sawmill	proposed
REVELSTOKE COMPANIES LTD.	Sundre	4	\$ 150,000	wood treatment plant	under construction (completion date - October 1974)
SIMPSON TIMBER CO. LTD.	Whitecourt	200	14,000,000	sawmill, laminated beam mill, fibreboard mill	under construction (completion date - total project 1980)
SPRAY LAKES SAWMILLS LTD.	Cochrane	25	\$1,000,000	sawmill plus chipper	start up date May '74
	Cochrane	10	\$ 120,000	wood treatment plant	completion date - December 1974
SWANSON LUMBER CO.	High Level	60	\$6,000,000	sawmill	proposed
W.R. ZEIDLER LTD.	Slave Lake	288	\$5,000,000	lumber and veneer plant	under construction (completion date - December 1976)

TABLE 5. (CONTINUED)

SASKATCHEWAN

COMPANY NAME	LOCATION	ADDITIONAL EMPLOYMENT CREATED	TOTAL CAPITAL COST	TYPE OF PROJECT	CURRENT STATUS
MEADOW LAKE WOOD INDUSTRIES	Meadow Lake	50-plant 50-woods operation	\$1,500,000	doors, furniture components, core stock	start up date - November 1, 1974
SASKATCHEWAN FOREST PRODUCTS CORPORATION	Hudson Bay	120-mill	\$6,000,000	spruce plywood	start up date - July, 1974

MANITOBA

COMPANY NAME	LOCATION	ADDITIONAL EMPLOYMENT CREATED	TOTAL CAPITAL COST	TYPE OF PROJECT	CURRENT STATUS
SPRUCE PRODUCTS	Swan River	25-30 mill 10-planer	\$ 600,000	sawmill & planer	start up date - June, 1974



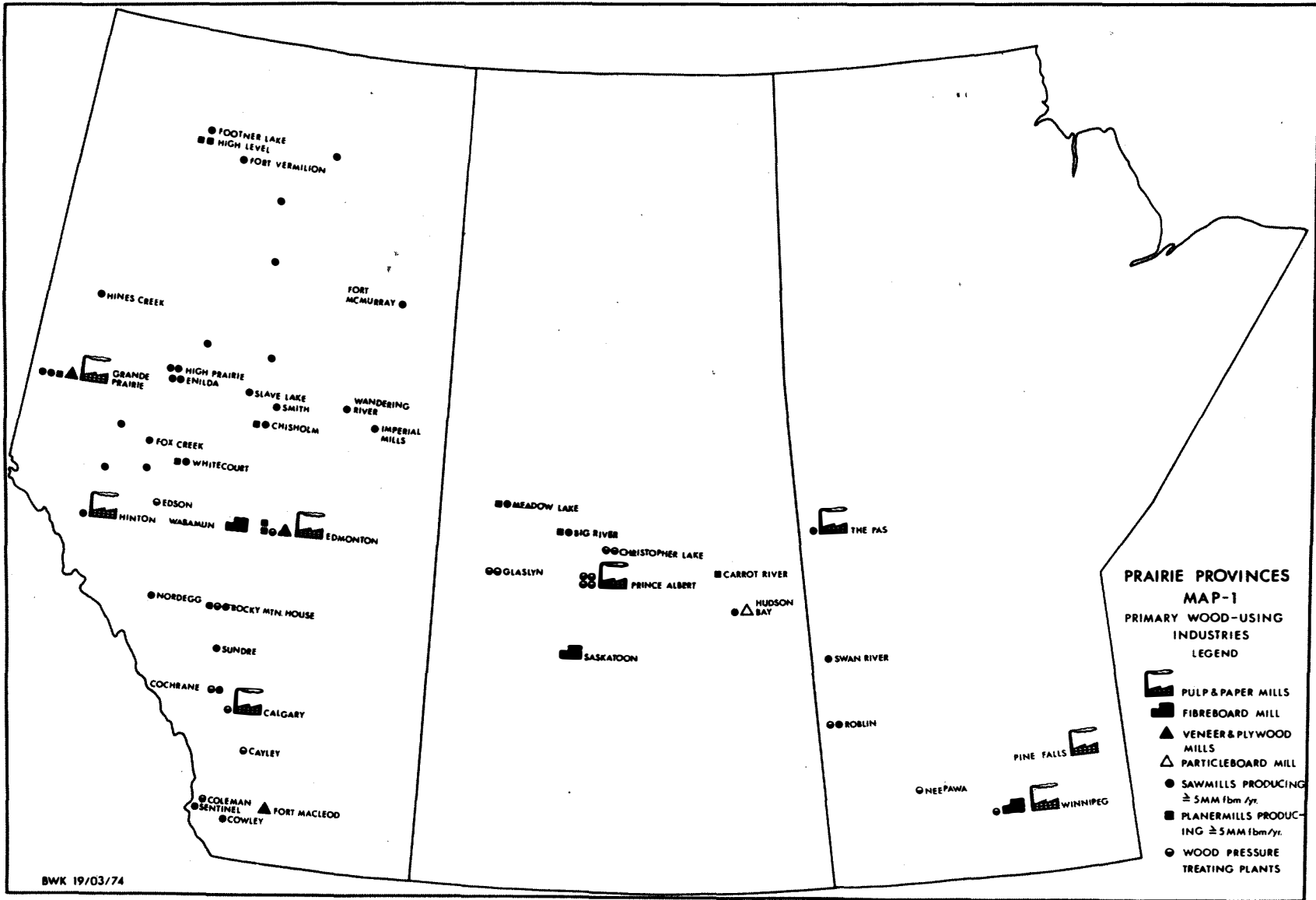

ALBERTA

ALBERTA

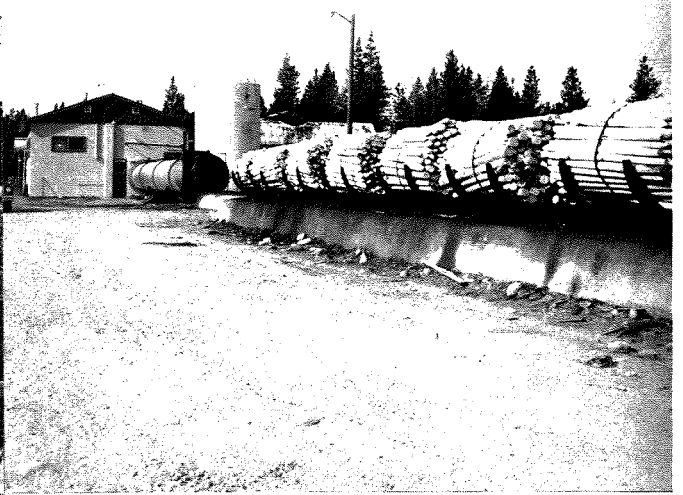

MANAGEMENT PERSONNEL IN THE ALBERTA FOREST SERVICE  
DEPARTMENT OF LANDS AND FOREST

Minister - Dr. Allan A. Warrack

Deputy Minister - R.G. Steele

Director - F.W. McDougall

Branch Head LAND USE	Branch Head PROTECTION	Branch Head TIMBER MANAGEMENT	Branch Head CONST. & MAINT.	Branch Head ADMINISTRATION	Branch Head TRAINING
G.M. Smart	S.R. Hughes	D.H. Fregren	J.F. Hogan	H. Ryhanen	B.F. Simpson
Multiple Use Plan. K.J. Wilson	Fire Control C.F. Platt	Surveys & Inventory J.J. Lowe	Roads & Airstrips K. Helberg	Central Warehousing	Forest Tech. School
Operations D.R. Lyons	Weather E.V. Stashko	Woods Operations C.B. Smith	Buildings W.J. MacGregor	Accts. & Purchasing O. Chornoby	In-Service Training
Land Use Research W.N. Barnes	Communication L.N. Donovan	Management Plans C. Jackson	Mechanical C.W. Barker	Depot Office Manager R. Bastian	Junior Forest Rangers
Recreation Plan. A.R. Thompson	Research R.S. Miyagawa	Forest Economics K.G. Smith	Equip. Devel. R. Kruger	Safety Operations	
Watershed-Manage. R.C. Davis	Air Transport J. Tenzer	Silviculture A.K. Hellum		Native Liaison	
Office Administration		Inventory Records R.F. Fytche			
		Sales & Accounting W.W. Bowen			
Forest Superintendents					
Athabasca L.G. Babcock		Bow-Crow L.P. Gauthier	Clearwater-Rocky F.E. Sutherland	Edson J.E. Benson	Footner Lake C.A. Dermott
Grande Prairie Vacant		Lac La Biche W.E. Coast	Peace River G.A. Longworth	Slave Lake H.R. Winn	Whitcourt D.S. Radke

Forestry inquiries should be directed to: Alberta Forest Service Ph.(403)229-3864  
Natural Resources Building  
109 Street & 99 Avenue  
EDMONTON, Alberta

**SAWMILLS**  
**ANNUAL PRODUCTION**  
**≥ 5,000 M fbm**

NAME & ADDRESS: BENSON SAWMILLS LTD.  
Box 808  
HIGH LEVEL, Alberta

TELEPHONE: (403) 926-3884 TELEEX: -

OFFICERS: President, Bob Benson; Secretary, Norman Benson.

WOODLANDS MANAGEMENT: Woodlands Manager, Norman Benson.

MILL MANAGEMENT: Mill Manager, Bob Benson.

SPECIES UTILIZED: western white spruce

WOOD SOURCE: timber quota

PRODUCTS PRODUCED: dimension lumber - 2x4, 2x6, 2x8, 2x10  
(random lengths, rough)  
timbers on special order

PRODUCTION (1973): 9 MMFBM

MILL CAPACITY  
(8 hr. shift basis): 75,000 FBM

MILL FACILITIES/EQUIPMENT: 1 blade 48" circular headsaw, 1 Coutts  
8 blade gang saw, 1 Coutts 6'x42" edger,  
2-920 Timber Toters, 1-960 Caterpillar  
loader, 1-980 Caterpillar loader

ESTIMATED REPLACEMENT  
COST OF TOTAL ASSETS: \$300,000

AVERAGE NUMBER EMPLOYED  
AND MONTHS OF OPERATION (1973) (a) WOODLANDS: contract logging  
(b) SAWMILL: 28 J F M A M J - - - O N D

TRANSPORTATION OF (a) WOOD INPUTS: truck  
(b) WOOD PRODUCTS: truck (open truck trailer)

MILL LOCATION: 130 miles E. of High Level

MARKETS: contract sawing for Swanson Lumber Co.  
Ltd., High Level, Alberta

SPECIAL SERVICES: cut to customer spec.'s

NAME & ADDRESS: BISSELL BROTHERS LUMBER LTD.  
Box 60  
ENILDA, Alberta

TELEPHONE: (403) 523-2131 TELEEX: -

OWNERS: L.K. Bissell, J.E. Bissell.

WOODLANDS MANAGEMENT: Woodlands Manager, J.E. Bissell;  
Forester, Charles Bissell.

MILL MANAGEMENT: Mill Manager, L.K. Bissell; Sales Manager,  
George Berg; Production Manager, Donald  
Bissell; Maintenance, Gary Bissell.

SPECIES UTILIZED: western white spruce, lodgepole pine

WOOD SOURCE: timber quota

PRODUCTS PRODUCED: dimension lumber - 2x4,2x6,2x8,2x10,2x12  
(random lengths, dressed)  
board lumber - 1x4,1x6,1x8,1x10,1x12  
(random lengths, dressed)  
timbers - 4x4,4x6,4x8,4x10,4x12 (random  
lengths)

PRODUCTION (1973): 19 MMFBM

MILL CAPACITY  
(8 hr. shift basis): 60,000 FBM

WOODLANDS EQUIPMENT: 3 Tree Farmer skidders, 1-966 loader,  
2-D6 Caterpillars, 1-D7 Caterpillar, 1-HD11  
Caterpillar, 2-HD Hayes log trucks, 1 grader,  
1 bombardier

MILL FACILITIES/EQUIPMENT: 1-2 blade 52" circular headsaw, 1 overhead  
single arbor edger, 1 trimmer, 1 sorter,  
1-85,000 fbm dry kiln, 1 Yates planer, 2  
Patrick forklifts, 2 Timber Toters, 2-966C  
Caterpillars, 2-840 Volvo's

AVERAGE NUMBER EMPLOYED  
AND MONTHS OF OPERATION(1973)

(a) WOODLANDS:	30	J	F	M	-	-	-	-	-	-	-	N	D
(b) SAWMILL:	18	J	F	M	A	M	J	J	A	S	O	N	D
(c) PLANER:	20	J	F	M	A	M	J	J	A	S	O	N	D
(d) OTHER:	12	J	F	M	A	M	J	J	A	S	O	N	D

TRANSPORTATION OF

(a) WOOD INPUTS:	truck
(b) WOOD PRODUCTS:	CNR,CPR, NAR, truck (boxcar,flatcar,open truck trailer)

.....(continued)

BISSELL BROTHERS LUMBER LTD.(continued)

MILL LOCATION: Enilda, Alberta

MARKETING AGENTS: Bissell Brothers Lumber Ltd.  
Box 60  
Enilda, Alberta

Cooper-Widman Ltd.  
12542-101 Street  
Edmonton, Alberta

Hetherington Lumber Ltd.  
301 Royal Trust Building  
Edmonton, Alberta

Imperial Lumber Co. Ltd.  
10018 - 105 Street  
Edmonton, Alberta

Ralph S. Plant Ltd.  
8924 - 145 Street  
Edmonton, Alberta

Weldwood of Canada Sales Limited  
Box 1133  
156 Street & 125 Avenue  
Edmonton, Alberta

MARKETS: eastern Canada, eastern U.S.A.

SPECIAL SERVICES: unit strapped

MEMBERSHIPS: Alberta Forest Products Association

MILL STAMP: AFPA #41



NAME & ADDRESS: BOUCHER SAWMILL LTD.  
Box 269  
HIGH LEVEL, Alberta

TELEPHONE: (403) 926-3660  
(403) 926-3128           TELEX: -

DIRECTORS: Camille Boucher, Normand Boucher.

OWNERS: Owner/Manager, Camille Boucher; Owner/  
Manager, Normand Boucher.

MILL MANAGEMENT: Mill Foreman, Marius Le Brun; Office  
Manager, Jorgen Blach.

SPECIES UTILIZED: western white spruce

WOOD SOURCE: timber quota

PRODUCTS PRODUCED: dimension lumber - 2x4,2x6,2x8,2x10  
(8'-16' lengths, rough)  
board lumber - 1x4,1x6 (8'-16' lengths,rough)

PRODUCTION (1973): 41 MMFBM

MILL CAPACITY  
(8 hr. shift basis): 135,000 FBM

MILL FACILITIES/EQUIPMENT: 1-72" circular cut-off saw, 1-2 blade 48"  
scrag saw, 1-8 blade 10'x36" Mainland edger,  
1 Coutts combo-saw, 2-966C Caterpillar wheel  
loaders, 2 Monashee forklift trucks, 1-RC200  
Poclain tree loader, 1-D8H Caterpillar bull-  
dozer, 1 Mack tandem truck with high boy  
trailer

ESTIMATED REPLACEMENT  
COST OF TOTAL ASSETS: \$400,000

AVERAGE NUMBER EMPLOYED  
AND MONTHS OF OPERATION (1973) (a) WOODLANDS: contract logging  
(b) SAWMILL: 70 J F M A M J J A S O N D

TRANSPORTATION OF (a) WOOD INPUTS: truck  
(b) WOOD PRODUCTS: truck (open truck trailer)

MILL LOCATION: 7 miles N. of High Level E. of MacKenzie  
Highway

MARKETS: contract sawing for Swanson Lumber Co.  
Ltd., High Level, Alberta

SPECIAL SERVICES: cut to customer spec.'s

NAME & ADDRESS: BREWSTER CONSTRUCTION LTD.  
Box 417  
HIGH LEVEL, Alberta

TELEPHONE: (403) 926-3380 TELEX: -

OFFICERS: President, L.M. Brewster; Secretary,  
Mrs. L.M. Brewster.

MILL MANAGEMENT: Mill Manager, L.M. Brewster; Mill Foreman,  
Ray Goodman.

SPECIES UTILIZED: western white spruce

WOOD SOURCE: timber quota

PRODUCTS PRODUCED: dimension lumber -2x4,2x6,2x8,2x10,2x12  
(random lengths, rough)  
board lumber - 1x4,1x6 (random lengths, rough)

PRODUCTION (1973): 10 MMFBM

MILL CAPACITY  
(8 hr. shift basis): 110,000 FBM

MILL FACILITIES/EQUIPMENT: 1-2 blade 54" circular scrag saw, 1  
Mainland 10" bull edger, combo recovery  
unit, 1 Newman 7 saw trimmer, automatic  
drop sort, 2 Patrick forklifts, 2-966  
Caterpillar log loaders

ESTIMATED REPLACEMENT  
COST OF TOTAL ASSETS: \$450,000

AVERAGE NUMBER EMPLOYED  
AND MONTHS OF OPERATION (1973) (a) WOODLANDS: contract logging  
(b) SAWMILL: 30 J F M - M J - - - - -

TRANSPORTATION OF (a) WOOD INPUTS: truck  
(b) WOOD PRODUCTS: truck (open truck trailer)

MILL LOCATION: 45 miles S. of Fort Vermilion, Alberta

MARKETS: contract sawing for Swanson Lumber Co.  
Ltd., High Level, Alberta

NAME & ADDRESS: BUCHANAN LUMBER LTD.  
Box 38  
HIGH PRAIRIE, Alberta

TELEPHONE: (403) 523-3581 TELEEX: -

OFFICERS: President, W.G. Buchanan

WOODLANDS MANAGEMENT: Forester, Bill Henderson.

MILL MANAGEMENT: General Manager and Sales Manager, W.G. Buchanan; Mill Superintendent, Stan Deynaka; Mill Foreman, Bernie Dube; Mill Foreman, David Lafleur.

SPECIES UTILIZED: western white spruce

WOOD SOURCE: timber quota, purchased wood

PRODUCTS PRODUCED: dimension lumber - 2x4 (8' lengths, dressed)  
other - 1x2, 1x4, 2x3 (dressed)

PRODUCTION (1973): 38 MMFBM

MILL CAPACITY  
(8 hr. shift basis): 70,000 FBM

WOODLANDS EQUIPMENT: 5 Tree Farmer skidders, 7-D4 Caterpillars, 1 Poclain RC200 tree loader, 8 log trucks

MILL FACILITIES/EQUIPMENT: 1-4 blade 52" circular scrag saw, 1 blade 52" headsaw, double edger (carbide tip), 1-24" circular resaw, 1 Yates A21 8 knife planer, 1-130,000 fbm dry kiln, 1-140,000 fbm dry kiln, 4 loaders, 1 LeTourneau, 5 fork-lifts

ESTIMATED REPLACEMENT  
COST OF TOTAL ASSETS: \$600,000

AVERAGE NUMBER EMPLOYED  
AND MONTHS OF OPERATION (1973)

(a) WOODLANDS:	J F M - - - - - N D
(b) SAWMILL:	40 J F M A M J J A S O N D
(c) PLANER:	20 J F M A M J J A S O N D
(d) OTHER:	40 J F M A M J J A S O N D

TRANSPORTATION OF

(a) WOOD INPUTS:	truck
(b) WOOD PRODUCTS:	truck, NAR (open truck trailer, boxcar)

MILL LOCATION: High Prairie, Alberta

.....(continued)

BUCHANAN LUMBER LTD. (continued)

MARKETING AGENT:	Buchanan Lumber Ltd. Box 38 High Prairie, Alberta
MARKETS:	Alberta, Saskatchewan, Manitoba, eastern U.S.A., mid-western U.S.A.
SPECIAL SERVICES:	packaged, unit strapped, precision end- trimmed
MEMBERSHIPS:	Alberta Forest Products Association
MILL STAMP:	AFPA #35

NAME & ADDRESS: FEDERATED CO-OPERATIVES LTD.  
SMITH, Alberta

TELEPHONE: (403) 829-3796 TELEX: 048-790

DIRECTORS: R.H. Boyes, G.M. Sinclair, W.E. Bergen.

OFFICERS: President, R.H. Boyes; Vice-President,  
G.M. Sinclair; Chief Executive Officer,  
W.E. Bergen.

WOODLANDS MANAGEMENT: Woodlands Manager, J. Barbas.

MILL MANAGEMENT: General Manager, W. Krygsveld; Manager,  
Forest Products, M.A. Persson; Superintendent,  
L.E. Guenette; Sales Manager, W.C. Sonne;  
Mill Foremen, G. Kylo, W. Rempel.

SPECIES UTILIZED: western white spruce, lodgepole pine

WOOD SOURCE: timber quota

PRODUCTS PRODUCED: dimension lumber - 2x4,2x6,2x8,2x10,2x12  
(random lengths, dressed)  
board lumber - 1x4,1x6,1x8,1x10,1x12  
(random lengths, dressed)  
wood chips

PRODUCTION (1973): 35 MMFBM

MILL CAPACITY  
(8 hr. shift basis): 80,000 FBM

MILL FACILITIES/EQUIPMENT: 1-2 blade 52" circular headsaw, 1 sashgang  
saw, 1-54" CAE chipper, 1 Soderhamn H.P.  
canter, 3-100,000 fbm dry kilns, 1 Woods  
412 planer

ESTIMATED REPLACEMENT  
COST OF TOTAL ASSETS: \$2,500,000

AVERAGE NUMBER EMPLOYED  
AND MONTHS OF OPERATION (1973)

(a) WOODLANDS:	contract logging
(b) SAWMILL:	50 J F M A M J J A S O N D
(c) PLANER:	24 J F M A M J J A S O N D
(d) OTHER:	25 J F M A M J J A S O N D

TRANSPORTATION OF

(a) WOOD INPUTS:	truck
(b) WOOD PRODUCTS:	truck, CNR, CPR, NAR (open truck trailer, flat- car, boxcar)

.....(continued)

FEDERATED CO-OPERATIVES LTD. (continued)

MILL LOCATION:	Smith, Alberta
MARKETING AGENT:	Federated Co-Operatives Ltd. Canoe, British Columbia
MARKETS:	Alberta, Saskatchewan, Manitoba, eastern Canada, eastern U.S.A., mid-western U.S.A.
SPECIAL SERVICES:	packaged, unit strapped
MEMBERSHIPS:	Alberta Forest Products Association
MILL STAMP:	AFPA #128

NAME & ADDRESS: A.A. FISHER HOLDINGS LTD.  
Box 610  
ROCKY MOUNTAIN HOUSE, Alberta

TELEPHONE: (403) 845-3939      TELEX: -

OFFICERS: President, A.A. Fisher; Secretary, A. Fisher.

WOODLANDS MANAGEMENT: Woodlands Manager, A.A. Fisher.

MILL MANAGEMENT: Manager, A.A. Fisher; Assistant Manager and Production Manager, R.C. Howard; Sales, A.A. Fisher, R.C. Howard; Mill Foreman, R.C. Howard.

SPECIES UTILIZED: western white spruce, lodgepole pine

WOOD SOURCE: timber quota, purchased wood

PRODUCTS PRODUCED: dimension lumber - 2x4,2x6,2x8,2x10,2x12  
(random lengths, dressed)  
board lumber - 1x4,1x6,1x8,1x10,1x12  
(random lengths, dressed)  
decking  
railway ties

PRODUCTION (1973): 5.8 MMFBM

MILL CAPACITY  
(8 hr. shift basis): 20,000 FBM

WOODLANDS EQUIPMENT: 1-D6 Caterpillar, 1-C7 Tree Farmer skidder,  
1-C5 Tree Farmer skidder, 1-666 Clark Ranger  
skidder, 1-D4 Caterpillar, 2 arch trucks, 3  
log trucks

MILL FACILITIES/EQUIPMENT: Rocky Mtn. House - 1 blade 48" circular  
headsaw, 1 Schurman 6"  
bull edger, 1 Coutts double  
end trimmer, 1 Yates 820  
planer, 2 forklifts

Ram River - 1 blade 48" circular headsaw,  
1 Coutts 6" bull edger, 1  
Coutts double end trimmer

ESTIMATED REPLACEMENT COST  
OF TOTAL ASSETS: \$300,000

.....(continued)

AVERAGE NUMBER EMPLOYED  
AND MONTHS OF OPERATION (1973) (a) WOODLANDS: 10 J F M - - - - - N D  
(b) SAWMILL:  
(Rocky Mtn. House): 11 J F M A M J J A S O N D  
(Ram River): 14 J F M - - - - - N D  
(c) PLANER:  
(Rocky Mtn. House): 8 J F M A M J J A S O N D

TRANSPORTATION OF (a) WOOD INPUTS: truck  
(b) WOOD PRODUCTS: truck (open truck trailer)

MILL LOCATIONS: Rocky Mountain House, Alberta  
Ram River, Alberta

MARKETING AGENT: A.A. Fisher Holdings Ltd.  
Box 610  
Rocky Mountain House, Alberta

MARKETS: Alberta, Saskatchewan, Manitoba

SPECIAL SERVICES: unit strapped, precision end-trimmed, cut to  
customer spec.'s, custom millwork

MEMBERSHIPS: Alberta Forest Products Association

MILL STAMP: AFPA #62



NAME & ADDRESS: ISLAND SAWMILL  
FORT VERMILION, Alberta

TELEPHONE: (403) 927-3343 TELEEX: -

OFFICERS: President, A.J. Wallace; Secretary, J.M. Wallace.

WOODLANDS MANAGEMENT: Woodlands Manager, A.J. Wallace.

MILL MANAGEMENT: Mill Manager, A.J. Wallace; Millwright, John M. Cole.

SPECIES UTILIZED: western white spruce

WOOD SOURCE: timber quota

PRODUCTS PRODUCED: dimension lumber - 2x4,2x6,2x8,2x10  
(random lengths, rough)  
board lumber - 1x4,1x6 (random lengths, rough)

PRODUCTION (1973): 8 MMFBM

MILL CAPACITY  
(8 hr. shift basis): 90,000 FBM

WOODLANDS EQUIPMENT: 2-966 Caterpillar wheeled loaders, 1-666 Clark Ranger skidder, 1 Caterpillar, 1 log truck

MILL FACILITIES/EQUIPMENT: 2-1 blade 48" headsaws, 2 Coutts 4"x36" edgers, 1-8 saw trimmer, 1 sorter, 1 linebar 32" resaw, 2 forklifts

AVERAGE NUMBER EMPLOYED  
AND MONTHS OF OPERATION (1973) (a) WOODLANDS: 12 J F M - - - - - N D  
(b) SAWMILL: 25 - - - - M J J A S O - -

TRANSPORTATION OF (a) WOOD INPUTS: truck  
(b) WOOD PRODUCTS: truck (open truck trailer)

MILL LOCATION: 9 mi. E. of Fort Vermilion

MARKETS: contract sawing for Swanson Lumber Co. Ltd., High Level, Alberta

NAME & ADDRESS: JOHNSON BROS. SAWMILLS LTD.  
Box 100  
COWLEY, Alberta

TELEPHONE: (403) 628-3818 TELEEX: -

DIRECTORS: Edwin Johnson, George Johnson, Earl Johnson, Gordon Johnson, Don Johnson, Russel Rowledge, Lola Johnson, Gus Fritz.

OFFICERS: General Manager, Edwin Johnson; Assistant Manager, George Johnson; Production Manager, Earl Johnson; Sales Manager, Gordon Johnson; Secretary-Treasurer, Lola Johnson.

WOODLANDS MANAGEMENT: Woodlands Manager, Don Johnson; Woodlands Foreman, Gus Fritz.

MILL MANAGEMENT: Mill Foreman, Russel Rowledge.

SPECIES UTILIZED: western white spruce, lodgepole pine, Douglas-fir

WOOD SOURCE: timber quota, private land, Indian Reservation

PRODUCTS PRODUCED: dimension lumber - 2x4, 2x6, 2x8, 2x10 (8'-20' lengths, dressed)  
board lumber - 1x4, 1x6, 1x8, 1x10 (8'-20' lengths, dressed)  
timbers - 4x4, 4x6, 4x8, 8x8  
baled shavings  
livestock bedding  
slabs  
firewood

PRODUCTION (1973): 12 MMFBM

MILL CAPACITY (8 hr. shift basis): 70,000 FBM

WOODLANDS EQUIPMENT: 2-518 Caterpillar skidders, 1-C5 Tree Farmer skidder, 1-C8 Tree Farmer skidder, 1-D65A Komatsu bulldozer, 1-D65E Komatsu bulldozer, 2-HD11 Caterpillar tractors, 3 White log trucks, 1-44 Massey Ferguson with log grapple, 2-55 Massey Fergusons with log grapples

MILL FACILITIES/EQUIPMENT: 1-2 blade 48" circular scrag saw, 1 blade 48" circular headsaw, 1-10" Mainland bull edger, 1 Mainland combination edger, 1 band resaw, 1 Newman planer

.....(continued)

ESTIMATED REPLACEMENT  
COST OF TOTAL ASSETS:

\$750,000

AVERAGE NUMBER EMPLOYED  
AND MONTHS OF OPERATION (1973)

(a) WOODLANDS: 24 J F - - M J J A S O N D  
(b) SAWMILL: 37 J F M A M J J A S O N D  
(c) PLANER: 7 J F M A M J J A S O N D  
(d) OTHER: 10 J F M A M J J A S O N D

TRANSPORTATION OF

(a) WOOD INPUTS: truck  
(b) WOOD PRODUCTS: truck, CPR (open truck  
trailer, boxcar, flatcar)

MILL LOCATION:

Cowley, Alberta

MARKETING AGENT:

Johnson Bros. Sawmills Ltd.  
Box 100  
Cowley, Alberta

MARKETS:

Alberta, Saskatchewan, Manitoba

SPECIAL SERVICES:

unit strapped

MEMBERSHIPS:

Alberta Forest Products Association

MILL STAMP:

AFPA #55

NAME & ADDRESS: MEUNIER LUMBER LTD.  
Box 245  
FOX CREEK, Alberta

TELEPHONE: (403) 622-3093 TELEEX: -

DIRECTORS: Herman Meunier, Ambrose Meunier, Mel Meunier, A. Renton.

OFFICERS: President, Herman Meunier; General Manager, Mel Meunier; Secretary-Treasurer, A. Renton.

WOODLANDS MANAGEMENT: Woodlands Manager, Ray Pettyplace.

MILL MANAGEMENT: General Manager, Mel Meunier; Production and Sales Manager, A. Renton; General Superintendent, Urban Rondeau; Mill Manager, Leon Berglund.

SPECIES UTILIZED: western white spruce, lodgepole pine

WOOD SOURCE: timber quota

PRODUCTS PRODUCED: dimension lumber - 2x4,2x6,2x8,2x10 (random lengths, dressed)  
board lumber - 1x4,1x6 (random lengths, dressed)

PRODUCTION (1973): 15 MMFBM

MILL CAPACITY (8 hr. shift basis): 90,000 FBM

WOODLANDS EQUIPMENT: 1 Tree Farmer skidder, 1 Caterpillar loader, 1 Kenworth log truck

MILL FACILITIES/EQUIPMENT: 1-2 blade 48" circular headsaw, 1-2 blade 48" circular scrag saw, double arbor edger, 1-100,000 fbm dry kiln, 1 Yates planer

ESTIMATED REPLACEMENT COST OF TOTAL ASSETS: \$1,500,000

AVERAGE NUMBER EMPLOYED AND MONTHS OF OPERATION (1973)

(a) WOODLANDS:	50	J	F	M	-	-	-	-	-	-	O	N	D
(b) SAWMILL:	60	J	F	M	A	M	-	-	-	-	O	N	D
(c) PLANER:	15	J	F	M	A	M	J	J	A	S	O	N	D

.....(continued)

MEUNIER LUMBER LTD. (continued)

TRANSPORTATION OF (a) WOOD INPUTS: truck  
(b) WOOD PRODUCTS: truck, CNR (open truck trailer, boxcar, flatcar, bulkhead)

MILL LOCATION: Fox Creek, Alberta

MARKETING AGENT: Meunier Lumber Ltd.  
Box 245  
Fox Creek, Alberta

MARKETS: Alberta, Saskatchewan, Manitoba, eastern Canada, eastern U.S.A.

SPECIAL SERVICES: unit strapped, packaged, precision end-trimmed, cut to customer spec.'s, polyethylene under the top tier

MEMBERSHIPS: Alberta Forest Products Association

MILL STAMP: AFPA #68

NAME & ADDRESS: MOSTOWICH LUMBER LTD.  
9615 - 148 Street  
EDMONTON, Alberta

TELEPHONE: (403) 452-7079 TELEEX: -

OWNER: Steve Mostowich.

OFFICERS: Secretary, V. Mostowich

MILL MANAGEMENT: General Manager, Steve Mostowich; Mill  
Foreman, Bill Hall.

SPECIES UTILIZED: western white spruce

WOOD SOURCE: timber quota

PRODUCTS PRODUCED: dimension lumber - 2x4,2x6,2x8 (random lengths,  
dressed)  
board lumber - 1x4,1x6 (random lengths, dressed)

PRODUCTION (1973): 6.5 MMFBM

MILL CAPACITY  
(8 hr. shift basis): 50,000 FBM

WOODLANDS EQUIPMENT: 3-D7 Caterpillar tractors, 1-D6 Caterpillar  
tractor, 1 Caterpillar loader, 2 Kenworth  
log trucks, 1 Mack log truck

MILL FACILITIES/EQUIPMENT: electric sawmill, 1 Yates planer

AVERAGE NUMBER EMPLOYED  
AND MONTHS OF OPERATION (1973)

(a) WOODLANDS:	15	J	F	-	-	-	-	-	-	-	-	-	-	N	D
(b) SAWMILL:	14	-	-	M	A	M	J	J	A	S	-	-	-	-	-
(c) PLANER:	10	-	-	-	-	M	J	J	A	S	O	-	-	-	-

TRANSPORTATION OF

(a) WOOD INPUTS:	truck
(b) WOOD PRODUCTS:	truck (open truck trailer)

MILL LOCATION: 40 miles W. of Fox Creek, Alberta

MARKETING AGENT: Mostowich Lumber Ltd.  
9615 - 148 Street  
Edmonton, Alberta

MARKETS: Alberta

SPECIAL SERVICES: unit strapped

MEMBERSHIPS: Alberta Forest Products Association

MILL STAMP: AFPA #32

NAME & ADDRESS: NELSON LUMBER CO. LTD.  
12727 - St. Albert Trail  
EDMONTON, Alberta

TELEPHONE: (403) 454-0771 TELEEX: -

OFFICERS: President, R.J. Nelson; Vice-President,  
A.S. Nelson; Comptroller, A. Foght.

WOODLANDS MANAGEMENT: Woodlands Manager, S. Hanson.

MILL MANAGEMENT: General Manager, A.S. Nelson; Production  
Manager, S. Hanson; Sales Manager, J.  
Vallance.

SPECIES UTILIZED: western white spruce

WOOD SOURCE: purchased wood

PRODUCTS PRODUCED: dimension lumber - 2x4,2x6,2x8,2x10,2x12  
(random lengths, rough)  
timbers - 4x4, 4x6, 4x8, 4x10, 4x12 (random  
lengths, rough)

PRODUCTION (1973): 7 MMFBM

MILL CAPACITY  
(8 hr. shift basis): 40,000 FBM

MILL FACILITIES/EQUIPMENT: Coutts all steel mill, 1 Coutts edger, 1  
trimmer, green chain, 2 Cummins diesel  
units, 2 forklifts, 1 Michigan loader,  
1 Case loader

ESTIMATED REPLACEMENT  
COST OF TOTAL ASSETS: \$150,000

AVERAGE NUMBER EMPLOYED  
AND MONTHS OF OPERATION (1973) (a) SAWMILL: 13 J F M A M J J A S O N D  
(b) OTHER: 5 J F M A M J J A S O N D

TRANSPORTATION OF (a) WOOD INPUTS: truck  
(b) WOOD PRODUCTS: truck (open truck trailer)

MILL LOCATION: 18 miles N. of Grouard, Alberta

MARKETING AGENT: Nelson Lumber Co. Ltd.  
12727 - St. Albert Trail  
Edmonton, Alberta

.....(continued)

NELSON LUMBER CO. LTD. (continued)

MARKETS:	Alberta
SPECIAL SERVICES:	unit strapped
MEMBERSHIPS:	Alberta Forest Products Association
MILL STAMP:	AFPA #78



NAME & ADDRESS: NILSSON BROS. LTD.  
R.R. # 2  
GRANDE PRAIRIE, Alberta

TELEPHONE: (403) 532-6383 TELEEX: -

DIRECTORS: E.F. Nilsson, P.H. Nilsson

OFFICERS: President, P.H. Nilsson; Secretary, E.F. Nilsson.

MILL MANAGEMENT: General Manager, P.H. Nilsson; Plant and Equipment Superintendent, E.F. Nilsson; Mill Foremen, R. Conley, H. Hemken.

SPECIES UTILIZED: western white spruce, lodgepole pine

WOOD SOURCE: timber quota

PRODUCTS PRODUCED: dimension lumber - 2x4, 2x6, 2x8, 2x10, 2x12 (8'-20' lengths, rough)  
board lumber - 1x4, 1x6, 1x8, 1x10 (8'-18' lengths, rough)  
timbers - 4x4, 6x6

PRODUCTION (1973): 17.5 MMFBM

MILL CAPACITY (8 hr. shift basis): 40,000 FBM

MILL FACILITIES/EQUIPMENT: 1 Mainland 50" headrig , 1-2 blade 36" scrag saw, 1-9 blade single arbor edger, slab resaw, trimmer, 2-545H loaders, 1-745H loader, 1 tandem diesel tractor with tandem high boy trailer

ESTIMATED REPLACEMENT COST OF TOTAL ASSETS: \$250,000

AVERAGE NUMBER EMPLOYED AND MONTHS OF OPERATION (1973) (a) SAWMILL: \* 45 J F M A M J J A S O N D

TRANSPORTATION OF (a) WOOD INPUTS: truck  
(b) WOOD PRODUCTS: truck (open truck trailer)

MILL LOCATION: Grovedale, Alberta

\* Contract sawing only for Imperial Lumber Co. Ltd., Grande Prairie, Alberta

NAME & ADDRESS: NORTH AMERICAN STUD CO. LTD  
BOX 760  
SLAVE LAKE, ALBERTA

TELEPHONE: (403) 849-4162 TELEEX: 037-2157

DIRECTORS: Gordon Tripp

WOODLANDS MANAGEMENT: Woodlands Manager, Les Emes

MANAGEMENT: General Manager, Dale Zunke;  
Mill Superintendent, Cliff Coon;  
Maintenance Superintendent, Gary Burnett;  
Planer-Trim Shed Supervisor, Warren Myers

SPECIES USED: poplar, spruce

PRODUCTS PRODUCED: dimension lumber: 2 x 4 (8' lengths,  
dressed)

TOTAL PRODUCTION (1973) 30 MMFBM

MILL CAPACITY:  
(8 hour shift basis) 150,000 FBM

WOOD SOURCE: timber quota

MILL FACILITIES: 1-30' Cambio debarker, 5-72" cut-off saws,  
1-6 blade 54" circular skrag saw, series  
of 4-48" circular headsaws, 2-60" variable  
circular saws, 2-Mark 50 single arbor edgers,  
1 set precision trimmers, 1 set Coutts  
trimmers, 1 Irvington 7 tray sorter, 1 Moore  
stacker, 1 Moore unstacker, 1 Irvington dry  
scan, 1 Woods planer, 1-3 track Moore dry  
kiln, 1 Signode bander, 3 forklifts, 5  
Michigan loaders, 1-60 Komatsu, 1-65A Komatsu,  
1-955K Caterpillar, 1-977L Caterpillar, 2  
EIMCO crawler tractors, 2 Cranes

ESTIMATED REPLACEMENT  
COST OF FIRM'S ASSETS: \$6,000,000

NUMBER EMPLOYED (1973): (a) Woodlands: 15 J F M - - - - - N D  
(b) Sawmill: 65 J F M A M J J A S O N D  
(c) Planer: 6 J F M A M J J A S O N D  
(d) Trim Shed: 15 J F M A M J J A S O N D  
(e) Office: 6 J F M A M J J A S O N D

TRANSPORTATION OF: (a) Wood Inputs: truck  
(b) Wood Products: truck, NAR (open truck  
trailer, boxcar)

.....(continued)

NORTH AMERICAN STUD CO. LTD (continued)

MILL LOCATION:	Mitsue Lake, Alberta
SPECIAL SERVICES:	precision-end trimmed, unit strapped, end waxed, end stamped, side branded
MARKETING AGENT:	NORTH AMERICAN STUD CO. LTD BOX 760 SLAVE LAKE, ALBERTA
MARKETS:	U.S.A., Alberta
MEMBERSHIPS:	ALBERTA FOREST PRODUCTS ASSOCIATION
MILL STAMP:	AFPA #49

NAME & ADDRESS: NORTH CANADIAN FOREST INDUSTRIES LTD.  
Grande Prairie Lumber Division  
Box 100  
GRANDE PRAIRIE, Alberta

TELEPHONE: (403) 532-4481 TELEX: 036-7229

DIRECTORS: L.L. G. Bentley, P.J.G. Bentley, J.G. Prentice, C.M. Edward, J.B. Jarvis, L.E. Liersch, G.A. Patterson.

OFFICERS: Chairman, J.G. Prentice; President, L.L.G. Bentley; Executive Vice-President, P.J.G. Bentley; Vice-President, J.R. Longstaffe; Secretary-Treasurer, A.G. Armstrong; Assistant Secretary, R.F. Weinman; Assistant Treasurer, H.J. Richards.

WOODLANDS MANAGEMENT: Woodlands Manager, C. Anderson.

MILL MANAGEMENT: Vice-President & General Manager, R.A. Bickell; Manager, H.K. Kidston; Plant Superintendent, G. Davies; Production & Sales Manager, L. Heikel.

SPECIES UTILIZED: western white spruce

WOOD SOURCE: timber lease

PRODUCTS PRODUCED: dimension lumber - 2x4(6', 7', 8' lengths, dressed)  
by-products - 1x4, 2x2, 2x3  
peeler logs  
wood chips

PRODUCTION (1973): lumber - 85 MMFBM  
wood chips - 16,625 BDU's

MILL CAPACITY (8 hr. shift basis): 114,000 FBM

WOODLANDS EQUIPMENT: 1 Drott feller-buncher, 1-40YL Drott, 1-40YC Drott, Clark, John Deere, Timberjack, & Tree Farmer skidders, 1-250 International Harvester crawler with Roto-Wrist tree shears, 1-545 Allis-Chalmers loader, 1-645 Allis-Chalmers loader, 1-745 Allis-Chalmers loader, 1 BM Volvo loader, 1-75 Clark Ranger loader, 1-85 Clark Ranger loader, 2-80 Hough loaders, 1-90 Hough loader, 1-930 Caterpillar loader, 1-950 Caterpillar loader

.....(continued)

NORTH CANADIAN FOREST INDUSTRIES LTD.  
(continued)

MILL FACILITIES/EQUIPMENT: twin saw circular buckers, 1-18" Cambio debarker, 1-26" Cambio debarker, 1 Keystone 4 saw scrag, 1 Schurman double arbor edger, 1 Moore stacker, 3 Moore dry kilns, 1-10 knife Stetson-Ross 6-10 planer, 1 Yates A20 planer

AVERAGE NUMBER EMPLOYED AND MONTHS OF OPERATION (1973) (a) WOODLANDS: 92 J F M - - - - - N D (b) SAWMILL: 247 J F M A M J J A S O N D

TRANSPORTATION OF (a) WOOD INPUTS: truck (b) WOOD PRODUCTS: truck, CPR (open truck trailer, boxcar)

MILL LOCATION: Grande Prairie, Alberta

TRADEMARK: CANFOR

MARKETING AGENT: Eburne Sawmills Division  
9149 Hudson Street  
Vancouver, British Columbia

MARKETS: eastern U.S.A., mid-western U.S.A. eastern Canada

SPECIAL SERVICES: precision end-trimmed, end waxed, end stamped, packaged, unit strapped

MEMBERSHIPS: Alberta Forest Products Association

MILL STAMP: AFPA #67

NAME & ADDRESS: NORTH CANADIAN FOREST INDUSTRIES LTD.  
Hines Creek Lumber Division  
Box 100  
GRANDE PRAIRIE, Alberta

TELEPHONE: (403) 934-3633  
(403) 934-2423 TELEX: -

DIRECTORS: L.L.G. Bentley, P.J.G. Bentley, J.G. Prentice, C.M. Edward, J.B. Jarvis, J.E. Liersch, G.A. Patterson.

OFFICERS: Chairman, J.G. Prentice; President, L.L.G. Bentley; Executive Vice-President, P.J.G. Bentley; Vice-President, J.R. Longstaffe; Secretary-Treasurer, A.G. Armstrong; Assistant Secretary, R.F. Weinman; Assistant Treasurer, H.J. Richards.

WOODLANDS MANAGEMENT: Forest Supervisor, Ken Nicholson.

MILL MANAGEMENT: Manager, F.W. Bickell; Plant Superintendent, Don LaForge; Sawmill Supervisor, E. Modrall; Planer Supervisor, R. Nicholson.

SPECIES UTILIZED: western white spruce

WOOD SOURCE: timber quota

PRODUCTS PRODUCED: dimension lumber - 2x4 (6',7',8' lengths, dressed)  
salvage products - 1x4,2x2,2x3 (8' lengths, dressed)  
peeler logs

PRODUCTION(1973): lumber - 40 MMFBM  
peeler logs - 7 MMFBM

MILL CAPACITY (8 hr. shift basis): 63,000 FBM

WOODLANDS EQUIPMENT: 3-666 Clark skidders

MILL FACILITIES/EQUIPMENT: 1 Coutts headrig, 1-4" Mainland cant edger, 2-115,000 fbm Moore dry kilns, 1 Yates A62 planer

AVERAGE NUMBER EMPLOYED AND MONTHS OF OPERATION(1973)

(a) WOODLANDS:	31	J	F	M	-	-	-	-	-	-	-	N	D
(b) SAWMILL:	135	J	F	M	A	M	J	J	A	S	O	N	D

.....(continued)

NORTH CANADIAN FOREST INDUSTRIES LTD.  
(continued)

TRANSPORTATION OF	(a) WOOD INPUTS: truck (b) WOOD PRODUCTS: truck (open truck trailer)
MILL LOCATION:	Hines Creek, Alberta
TRADEMARK:	CANFOR
MARKETING AGENT:	Eburne Sawmills Division 9149 Hudson Street Vancouver, British Columbia
MARKETS:	eastern U.S.A., mid-western U.S.A., eastern Canada
SPECIAL SERVICES:	precision end-trimmed, end waxed, end stamped, packaged, unit strapped
MEMBERSHIPS:	Alberta Forest Products Association
MILL STAMP:	AFPA # 79

NAME & ADDRESS: NORTH WESTERN PULP AND POWER LTD.  
HINTON, Alberta

TELEPHONE: (403) 865-2251 TELEX: 037-2288  
TWX : 610-857-3848

DIRECTORS: Homer Crawford, T. Cecil Davis, William R. Haselton, Edwin H. Jones, Jr., George J. Kneeland, Elmer J. Loso, Ivan K. Sutherland, Reginald L. Vayo.

OFFICERS: Chairman of the Board, George J. Kneeland; President, William R. Haselton; Vice-President, Finance, Edwin H. Jones, Jr.; Vice-President, T. Cecil Davis; Vice-President, Reginald L. Vayo; Vice-President, Ivan K. Sutherland; Treasurer, Leonard P. Pelletier; Assistant Treasurer, Elmer J. Loso; Secretary, Homer Crawford; Comptroller, John P. Berdolt; Assistant Secretary & Treasurer, A.H. French; Assistant Comptroller and Secretary, Gordon Wilkinson.

WOODLANDS MANAGEMENT: Woodlands Manager, J.D. Clark; Chief Forester, D.I. Crossley.

MILL MANAGEMENT: Studmill Superintendent, J.Howard McRae; Studmill Foremen, L.L. Gagne, D.E. Johns, T. Papirny, A. Heske

SPECIES UTILIZED: western white spruce, lodgepole pine, balsam fir

WOOD SOURCE: timber lease

PRODUCTS PRODUCED: dimension lumber - 2x4 (6', 7', 8' lengths, dressed)  
wood chips, hog fuel

PRODUCTION (1973): studs - 50 MMFBM  
wood chips - 40,952 cords

MILL CAPACITY (8 hr. shift basis): 100,000 FBM

WOODLANDS EQUIPMENT: see North Western Pulp & Power Ltd. p.

MILL FACILITIES/EQUIPMENT: 1 Klamath quad saw, 2 Butterfield edgers 2'x4", 1 Irvington stacker, 1 Irvington unstacker, 1 Irvington stud trimmer, 1 Forano stacker, 1 Newman planer, 1-4 track 330,000 fbm dry kiln, 1 Acme bander, 1 forklift

.....(continued)



NORTH WESTERN PULP AND POWER LTD.

(continued)

ESTIMATED REPLACEMENT  
COST OF TOTAL ASSETS: \$4,500,000

AVERAGE NUMBER EMPLOYED  
AND MONTHS OF OPERATION (1973) (a) WOODLANDS: see North Western Pulp &  
Power Ltd. p.101  
(b) SAWMILL: 68 J F M A M J J A S O N D

TRANSPORTATION OF (a) WOOD INPUTS: truck, CNR  
(b) WOOD PRODUCTS: truck, CNR (open truck  
trailer, boxcar)

MILL LOCATION: Hinton, Alberta

MARKETING AGENTS: Canam Industries Ltd.  
Calgary, Alberta

Cooper-Widman Ltd.  
12542 - 101 Street  
Edmonton, Alberta

St. Regis Paper Company  
Box 1593  
Tacoma, Washington 98401

MARKETS: Alberta, eastern U.S.A., mid-western U.S.A.

SPECIAL SERVICES: end stamped, unit strapped, precision end-  
-trimmed

MEMBERSHIPS: Alberta Forest Products Association

MILL STAMP: AFPA #39

NAME & ADDRESS: O'BRIEN LUMBER CO. LTD.  
Box 90  
HIGH PRAIRIE, Alberta

TELEPHONE: (403) 523-3633  
(403) 523-3932 TELEX: -

OFFICERS: President, F.J. O'Brien; Secretary,  
N. O'Brien.

WOODLANDS MANAGEMENT: Woodlands Manager, Jim Henderson.

MILL MANAGEMENT: Mill Manager, Clarence Doucette; Yard  
Foreman, John Zahacy.

SPECIES UTILIZED: western white spruce

WOOD SOURCE: timber quota

PRODUCTS PRODUCED: dimension lumber - 2x4,2x6,2x8,2x10,2x12  
(random lengths, dressed)  
board lumber - 1x4,1x6,1x8,1x10,1x12  
(random lengths, dressed)  
pattern stock

PRODUCTION ( 1973): 10 MMFBM

MILL CAPACITY  
(8 hr. shift basis): 40,000 FBM

WOODLANDS EQUIPMENT: 2-C7 Tree Farmer skidders, 10 Caterpillar  
units, 4 log trucks, 1-75 Michigan loader,  
1-840 Volvo loader, 2-846 Volvo loaders

MILL FACILITIES/EQUIPMENT: 1 blade 48" circular headsaw with 32" top saw,  
1 - 3 saw Coutts edger, 1 double end trimmer,  
1 sorting chain, 1 Alco-Beaver planer, 3  
forklifts

AVERAGE NUMBER EMPLOYED  
AND MONTHS OF OPERATION (1973)

(a) WOODLANDS:	25	J	F	M	A	M	J	J	A	S	O	N	D
(b) SAWMILL:	24	J	F	M	A	M	J	J	A	S	O	N	D

TRANSPORTATION OF

(a) WOOD INPUTS:	truck
(b) WOOD PRODUCTS:	truck,NAR (open truck trailer,flat car,boxcar)

MILL LOCATION: High Prairie, Alberta

.....(continued)

MARKETING AGENT:

O'Brien Lumber Co. Ltd.  
Box 90  
High Prairie, Alberta

MARKETS:

eastern Canada, U.S.A.

SPECIAL SERVICES:

unit strapped, precision end-trimmed

MEMBERSHIPS:

Alberta Forest Products Association

MILL STAMP:

AFPA #26

NAME & ADDRESS: PELICAN SPRUCE MILLS LTD.  
11625 - 154 Street  
EDMONTON, Alberta

TELEPHONE: (403) 452-5395 TELEEX: -

DIRECTORS: A.H. Owen.

OFFICERS: President, A.H. Owen.

WOODLANDS MANAGEMENT: Woodlands Manager, C. Moran.

MILL MANAGEMENT: Production Manager, A. Owen; Plant Superintendent, O. Eikel; Chief Mechanic, G. Falls; Shipper, L. Simmons.

SPECIES UTILIZED: western white spruce, balsam fir

WOOD SOURCE: timber quota

PRODUCTS PRODUCED: dimension lumber - 2x4,2x6,2x8,2x10  
(random lengths, dressed)  
board lumber - 1x6 (random lengths, dressed)

PRODUCTION (1973): 11 MMFBM

MILL CAPACITY  
(8 hr. shift basis): 55,000 FBM

WOODLANDS EQUIPMENT: 4 Kenworth log trucks, 1-966 Caterpillar loader

MILL FACILITIES/EQUIPMENT: 1 Coutts log carrier, 1-60' rail traverse, 1-12 blade gang saw, 1 blade 48" circular headsaw, 1 Mainland edger and headrig, 1 trim saw, 1 sorter, 1-110' waste conveyor, 1-50'x75' burner, 1 planer mill

AVERAGE NUMBER EMPLOYED AND MONTHS OF OPERATION (1973)

(a) WOODLANDS:	35	J	F	M	-	-	-	-	-	-	-	-	-	N	D
(b) SAWMILL:	50	J	F	M	-	-	-	-	-	-	-	-	-	N	D
(c) PLANER:	15	-	-	M	A	M	J	J	A	-	-	-	-	-	-

TRANSPORTATION OF

(a) WOOD INPUTS:	truck
(b) WOOD PRODUCTS:	truck, NAR (open truck trailer, boxcar)

MILL LOCATION: Wandering River, Alberta

.....(continued)

PELICAN SPRUCE MILLS LTD. (continued)

MARKETING AGENT:

Ralph S. Plant  
Vancouver, British Columbia

MARKETS:

Alberta, Saskatchewan, Manitoba, eastern  
Canada, eastern U.S.A., mid-western U.S.A.

SPECIAL SERVICES:

unit strapped

MEMBERSHIPS:

Alberta Forest Products Association

MILL STAMP:

AFPA #110

NAME & ADDRESS: R.H. POLLOCK CONSTRUCTION LTD.  
9220 - 58 Avenue  
EDMONTON, Alberta  
T6E 0B6

TELEPHONE: (403) 434-9244 TELEEX: -

DIRECTORS: R.H. Pollock, K.P. Pollock.

OFFICERS: President & Manager, R.H. Pollock;  
Secretary, K.P. Pollock.

WOODLANDS MANAGEMENT: Woodlands Manager, N. Bobocel.

MILL MANAGEMENT: General Manager, R.H. Pollock; Mill Foreman,  
G. Onciul; Planer Foreman, Victor Rivard.

SPECIES UTILIZED: western white spruce

WOOD SOURCE: timber quota, Indian Reservation

PRODUCTS PRODUCED: dimension lumber - 2x4,2x6 (random lengths,  
dressed)  
board lumber - 1x4,1x6 (random lengths,  
dressed)

PRODUCTION (1973): 9 MMFBM

MILL CAPACITY  
(8 hr. shift basis): 40,000 FBM

WOODLANDS EQUIPMENT: 2-D6 Caterpillars, 1-D8 Caterpillar, 1-D7  
Caterpillar, 3 Kenworth log trucks, 1  
Michigan loader

MILL FACILITIES/EQUIPMENT: Nichols mill, 1 blade 48" circular headsaw,  
1 Mainland edger, 1 Coutts double end trimmer,  
1 Alco-Beaver planer

ESTIMATED REPLACEMENT COST  
OF TOTAL ASSETS: \$250,000

AVERAGE NUMBER EMPLOYED  
AND MONTHS OF OPERATION (1973)

(a) WOODLANDS:	24	J	F	M	-	-	-	-	-	-	O	N	D
(b) SAWMILL:	36	J	F	M	A	M	J	J	A	S	O	N	D
(c) PLANER:	9	J	F	M	A	M	J	J	A	S	O	N	D

TRANSPORTATION OF

(a) WOOD INPUTS:	truck
(b) WOOD PRODUCTS:	truck (open truck trailer)

.....(continued)

R.H. POLLOCK CONSTRUCTION LTD.(continued)

MILL LOCATION:	Imperial Mills, Alberta
MARKETING AGENT:	R.H. Pollock Construction Ltd. 9920 - 58 Avenue Edmonton, Alberta T6E 0B6
MARKETS:	Alberta, Saskatchewan, Manitoba
SPECIAL SERVICES:	unit strapped, long lengths
MEMBERSHIPS:	Alberta Forest Products Association
MILL STAMP:	AFPA #129

NAME & ADDRESS: REVELSTOKE COMPANIES LTD.  
508 - 24th Avenue, S.W.  
CALGARY, Alberta  
T2P 2N2

TELEPHONE: (403) 266-6071 (Head Office)  
(403) 845-3141 (Mill)  
TELEX: 038-24540

DIRECTORS: G.A. Berkhold, P.J.M. Bloemen, A.J.E. Child,  
D.S. Curry, N.B. Ivory, A.E. Jenner, D.E.  
Mitchell, J.E. Sands, B.F. Sine, J.L.  
Schlosser, A.J. Vincent.

OFFICERS: President, D.S. Curry; Vice-President,  
Operations, G.A. Berkhold; Vice-President,  
Merchandising, H.E. Dunn; Vice President,  
Lumber Trading, J.B. Hall; Vice-President &  
Secretary-Treasurer, K.A.C. McDowell.

WOODLANDS MANAGEMENT: Woodlands Manager, W.J. McLean

MILL MANAGEMENT: General Manager (all Mills), F.R. Fortin;  
Manager (Rocky Mountain House Mill), A. Dyck.

SPECIES UTILIZED: western white spruce

WOOD SOURCE: timber quota

PRODUCTS PRODUCED: dimension lumber - 2x4,2x6,2x8,2x10,2x12  
(random lengths, dressed)  
board lumber - 1x3,1x4,1x6,1x8,1x10,1x12  
(random lengths, dressed)

\* PRODUCTION (1973): 5.8 MMFBM

MILL CAPACITY  
(8 hr. shift basis): 50,000 FBM

MILL FACILITIES/EQUIPMENT: 1 blade 50" circular headsaw, 1 linebar 36"  
resaw, 1-HD30 Esterer gang saw, 1 Trojan  
6"x36" edger, 1 double end trimmer, 1 sorter,  
1 green chain, 1 Yates A62 planer

ESTIMATED REPLACEMENT  
COST OF TOTAL ASSETS: \$1,500,000

.....(continued)



AVERAGE NUMBER EMPLOYED  
AND MONTHS OF OPERATION (1973)

(a) WOODLANDS: contract logging  
(b) SAWMILL: 18 J F M - - - - A S O N D  
(c) PLANER: 15 - - - - A M J J A - - - -

TRANSPORTATION OF

(a) WOOD INPUTS: truck  
(b) WOOD PRODUCTS: truck, CPR,CNR (open  
truck trailer,boxcar,  
bulkhead)

\*\* MILL LOCATION:

sawmill at Nordegg, Alberta  
planermill at Rocky Mountain House, Alberta

MARKETING AGENT:

Revelstoke Companies Ltd.  
Lumber Trading Department  
508 - 24th Avenue, S.W.  
Calgary, Alberta

MARKETS:

Alberta, Saskatchewan, Manitoba, eastern  
Canada

MEMBERSHIPS:

Alberta Forest Products Association

MILL STAMP:

AFPA #42

\* Sawmill at Nordegg destroyed by fire in 1972 and rebuilt mill  
operated for part of 1973 only.

\*\* Revelstoke Companies Ltd. also operates mills at Sentinel, Sundre and  
Whitecourt, Alberta, and at Radium, British Columbia, as well as 18  
concrete plants and 106 retail building material outlets.

NAME & ADDRESS: REVELSTOKE COMPANIES LTD.  
508 - 24th Avenue, S.W.  
CALGARY, Alberta  
T2P 2N2

TELEPHONE: (403) 266-6071 (Head Office)  
(403) 563-3617 (Mill)  
TELEX: 038-24540

DIRECTORS: G.A.Berkhold, P.J. M. Bloemen, A.J.E. Child,  
D.S. Curry, N.B. Ivory, A.E. Jenner, D.E.  
Mitchell, J.E. Sands, B.F. Sine, J.L.  
Schlosser, A.J. Vincent.

OFFICERS: President, D.S. Curry; Vice-President,  
Operations, G.A. Berkhold; Vice-President,  
Merchandising, H.E. Dunn; Vice-President,  
Lumber Trading, J.B. Hall; Vice-President &  
Secretary-Treasurer, K.A.C. McDowell.

WOODLANDS MANAGEMENT: Woodlands Manager, W.J. McLean; Forester,  
(Sentinel Mill), G. Leithead.

MILL MANAGEMENT: General Manager (all Mills), F.R. Fortin;  
Manager (Sentinel Mill), G.C. Peter.

SPECIES UTILIZED: western white spruce

WOOD SOURCE: timber quota

PRODUCTS PRODUCED: dimension lumber - 2x4,2x6,2x8,2x10,2x12  
(random lengths, dressed)  
board lumber - 1x3,1x4,1x6,1x8,1x10,1x12  
(random lengths, dressed)  
wood chips

PRODUCTION (1973): lumber - 19 MMFBM  
wood chips - 6000 BDU's

MILL CAPACITY  
(8 hr. shift basis): 55,000 FBM

MILL FACILITIES/EQUIPMENT: 1 Bradson debarker, 1 blade 48" circular head-  
saw, 1-18" Esterer gang saw, 1 Woods 414M  
planer, 1 Can Car chipper, 1-120,000 fbm  
dry kiln

ESTIMATED REPLACEMENT  
COST OF TOTAL ASSETS: \$1,500,000

.....(continued)

REVELSTOKE COMPANIES LTD. (continued)

AVERAGE NUMBER EMPLOYED  
AND MONTHS OF OPERATION (1973)

(a) WOODLANDS: contract logging  
(b) SAWMILL: 25 J F M A M J J A S O N D  
(c) PLANER: 15 J F M A M J J A S O N D

TRANSPORTATION OF

(a) WOOD INPUTS: truck  
(b) WOOD PRODUCTS: truck, CPR (open truck  
trailer, boxcar, bulkhead)

\* MILL LOCATION:

Sentinel, Alberta

MARKETING AGENT:

Revelstoke Companies Ltd.  
Lumber Trading Department  
508 - 24th Avenue, S.W.  
CALGARY, Alberta

MARKETS:

Alberta, Saskatchewan, Manitoba, British  
Columbia, eastern U.S.A., mid-western U.S.A.

MEMBERSHIPS:

Alberta Forest Products Association

MILL STAMP:

#28

\* Revelstoke Companies Ltd. also operates mills at Sundre, Rocky Mountain House and Whitecourt, Alberta, and at Radium, British Columbia as well as 18 concrete plants and 106 retail building material outlets.

NAME & ADDRESS: REVELSTOKE COMPANIES LTD.  
508 - 24th Avenue, S.W.  
CALGARY, Alberta  
T2P 2N2

TELEPHONE: (403) 266-6071 (Head Office)  
(403) 225-3755 (Mill)  
TELEX: 038-24540

DIRECTORS: G.A.Berkhold, P.J.M. Bloemen, A.J.E. Child,  
D.S. Curry, N.B. Ivory, A.E. Jenner, D.E.  
Mitchell, J.E. Sands, B.F. Sine, J.L.  
Schlosser, A.J. Vincent.

OFFICERS: President, D.S. Curry; Vice-President,  
Operations, G.A. Berkhold; Vice-President,  
Merchandising, H.E. Dunn; Vice-President,  
Lumber Trading, J.B. Hall; Vice-President &  
Secretary-Treasurer, K.A.C. McDowell.

WOODLANDS MANAGEMENT: Woodlands Manager, W.J. McLean.

MILL MANAGEMENT: General Manager (all Mills), F.R. Fortin;  
Manager (Sundre Mill), J.A. Wardrope.

SPECIES UTILIZED: western white spruce

WOOD SOURCE: timber quota

PRODUCTS PRODUCED: dimension lumber - 2x4, 2x6, 2x8, 2x10, 2x12  
(random lengths, dressed)  
board lumber - 1x4, 1x6, 1x8, 1x10, 1x12  
(random lengths, dressed)  
timbers - specified requirements

PRODUCTION (1973): 6.4 MMFBM

MILL CAPACITY  
(8 hr. shift basis): 35,000 FBM

MILL FACILITIES/EQUIPMENT: 1 blade 52" circular headsaw, 1-24" Marathon  
gang saw, 1 Coutts 4"x36" edger, 1 Yates 91  
planer, 1-54" band resaw

ESTIMATED REPLACEMENT COST  
OF TOTAL ASSETS: \$670,000

.....(continued)

REVELSTOKE COMPANIES LTD. (continued)

AVERAGE NUMBER EMPLOYED  
AND MONTHS OF OPERATION (1973):

(a) WOODLANDS: contract logging  
(b) SAWMILL &  
PLANER: 25 J F M A M J - A S O N D  
(c) OTHER: 3 J F M A M J - A S O N D

TRANSPORTATION OF

(a) WOOD INPUTS: truck  
(b) WOOD PRODUCTS: truck (open truck trailer)

\* MILL LOCATION:

Sundre, Alberta

MARKETING AGENT:

Revelstoke Companies Ltd.  
Lumber Trading Department  
508 - 24th Avenue, S.W.  
Calgary, Alberta  
T2P 2N2

MARKETS:

Alberta, Saskatchewan

MEMBERSHIPS:

Alberta Forest Products Association

MILL STAMP:

AFPA #69

\* Revelstoke Companies Ltd. also operates mills at Rocky Mountain House, Sentinel and Whitecourt, Alberta, and at Radium, British Columbia as well as 18 concrete plants and 106 retail building material outlets.

NAME & ADDRESS: REVELSTOKE COMPANIES LTD.  
508 - 24th Avenue, S.W.  
CALGARY, Alberta  
T2P 2N2

TELEPHONE: (403) 266-6071 (Head Office)  
(403) 778-3001 (Mill)  
TELEX: 038-24540

DIRECTORS: G.A. Berkhold, P.J.M. Bloemen, A.J.E. Child,  
D.S. Curry, N.B. Ivory, A.E. Jenner, D.E.  
Mitchell, J.E. Sands, B.F. Sine; J.L.  
Schlosser, A.J. Vincent.

OFFICERS: President, D.S. Curry; Vice-President,  
Operations, G.A. Berkhold; Vice-President,  
Merchandising, H.E. Dunn; Vice-President,  
Lumber Trading, J.B. Hall; Vice-President &  
Secretary-Treasurer, K.A.C. McDowell.

WOODLANDS MANAGEMENT: Woodlands Manager, W.J. McLean.

MILL MANAGEMENT: General Manager (all Mills), F.R. Fortin;  
Manager (Whitecourt Mill), A.C. Reynolds.

SPECIES UTILIZED: western white spruce

WOOD SOURCE: timber quota

PRODUCTS PRODUCED: dimension lumber - 2x4,2x6,2x8,2x10 (random  
lengths, dressed)  
board lumber - 1x4,1x6,1x8,1x10 (random  
lengths, dressed)

PRODUCTION (1973): 8.8 MMFBM

MILL CAPACITY  
(8 hr. shift basis): 40,000 FBM

MILL FACILITIES/EQUIPMENT: 1 blade 52" circular headsaw with Coutts  
carriage, 1 Esterer V-56 gang saw, 1 Coutts  
4"x36" edger, 1 Mainland bucking station,  
1 Mainland edge sorter, 1 Coutts double  
trim saw, 1 Woods 414M planer, 1 front end  
loader, 1-D7-17A Caterpillar; 4 forklifts

ESTIMATED REPLACEMENT  
COST OF TOTAL ASSETS: \$850,000

.....(continued)

REVELSTOKE COMPANIES LTD. (continued)

AVERAGE NUMBER EMPLOYED  
AND MONTHS OF OPERATION (1973): (a) WOODLANDS: contract logging  
(b) SAWMILL: 18 J F M - - - A S O N D  
(c) PLANER: 15 - - - A M J J A - - -

TRANSPORTATION OF (a) WOOD INPUTS: truck  
(b) WOOD PRODUCTS: truck, CNR (open truck  
trailer, boxcar, bulkhead)

\*MILL LOCATION: sawmill - 65 mi. S.W. of Fox Creek, Alberta  
planermill - Whitecourt, Alberta

MARKETING AGENT: Revelstoke Companies Ltd.  
Lumber Trading Department  
508-24th Avenue, S.W.  
Calgary, Alberta

MARKETS: Alberta, Saskatchewan, Manitoba, eastern  
U.S.A., mid-western U.S.A.

SPECIAL SERVICES: cut to customer spec.'s

MEMBERSHIPS: Alberta Forest Products Association

MILL STAMP: AFPA #25

\*Revelstoke Companies Ltd. also operates mills at Sentinel, Sundre and Rocky Mountain House, Alberta, and at Radium, British Columbia as well as 18 concrete plants and 106 retail building material outlets.

NAME & ADDRESS: SPRAY LAKES SAWMILLS LTD.  
Box 100  
COCHRANE, Alberta

TELEPHONE: (403) 687-2555 TELEEX: -

DIRECTORS: C.J. Mjolsness, L.M. Mjolsness

OFFICERS: President, C.J. Mjolsness; Secretary-  
Treasurer, L.M. Mjolsness.

WOODLANDS MANAGEMENT: Woodlands Manager, D. Marshall.

MILL MANAGEMENT: General Manager, C.J. Mjolsness; Production  
& Sales Manager, D. Furber; Mill Foreman,  
H. Baker; Mill Superintendent, B. Will.

SPECIES UTILIZED: western white spruce, lodgepole pine

WOOD SOURCE: timber quota, purchased wood

PRODUCTS PRODUCED: dimension lumber -2x4,2x6,2x8,2x10,2x12  
(8'-24' lengths, dressed)  
board lumber - 1x4,1x6,1x8,1x10,1x12  
(8'-20' lengths, dressed)  
timbers - 4x4,4x8,4x10,4x12 (8'-24'  
lengths, dressed)  
wood chips  
wood fibre  
livestock bedding  
shavings

PRODUCTION (1973): 10 MMFBM

\*MILL CAPACITY  
(8 hr. shift basis): 25,000 FBM

WOODLANDS EQUIPMENT: 4-667 Clark Skidders, 2-C7 Tree Farmer  
skidders, 1-518 Caterpillar skidder, 1-230  
Timberjack skidder, 2-795 Mack log trucks (1973)  
1-950 Caterpillar loader, 1-966B Caterpillar  
loader, 1-33 Massey loader

\*MILL FACILITIES/EQUIPMENT: 1 blade 52" circular headsaw, 1 gang saw, 1  
planer mill, 1 Morbark chipper & debarker, 1  
Coutts edger, 1 Yates 821-8 knife planer,  
3 forklifts, 1 Morbark PS8 post peeler

ESTIMATED REPLACEMENT  
COST OF TOTAL ASSETS: \$1,500,000

.....(continued)



SPRAY LAKES SAWMILLS LTD.(continued)

AVERAGE NUMBER EMPLOYED  
AND MONTHS OF OPERATION (1973): (a) WOODLANDS: 30 J F M - - - J A S O N D  
(b) SAWMILL: 12 J F M A M J J A S O N D  
(c) PLANER: 10 J F M A M J J A S O N D  
(d) OTHER: 6 J F M A M J J A S O N D

TRANSPORTATION OF (a) WOOD INPUTS: truck  
(b) WOOD PRODUCTS: truck (open truck trailer)

MILL LOCATION: Cochrane, Alberta

TRADEMARK: SLS

MARKETING AGENTS: Spray Lakes Sawmills Ltd.  
Box 100  
Cochrane, Alberta

MARKETS: Alberta, Saskatchewan, Manitoba, mid-western  
U.S.A.

SPECIAL SERVICES: unit strapped, precision end-trimmed, cut to  
customer spec.'s, custom millwork

MEMBERSHIPS: Alberta Forest Products Association

MILL STAMP: AFPA #88

\*Expected start-up date for Spray Lakes Sawmills Ltd. new mill  
at Cochrane, Alberta will be **May**, 1974. Mill capacity expected to  
be 70,000 FBM (8 hr. shift basis). Facilities will include:

1-72" Mainland cut-off saw, 1-36" Bradson debarker,  
1-18" Cambio debarker, 1-6' Forano double cut band  
headrig, 1 Forano automatic carriage with 42" opening,  
1-5' Forano band linebar resaw, 1-36" Mainland 2 saw  
scrag, 1-6" Mainland circular gang resaw, 1 Mainland  
4"x36" board edger, 1 Mainland unscrambler, 1 Mainland  
2 saw single ending roll trimmer, 1-56" Forano-  
Soderhamn 6-knife chipper, 1 Forano-Soderhamn chip  
screen model CS26, 1-42 unit Peerless chip bin, 2-20  
unit Peerless chip bins

NAME & ADDRESS: SUMMIT LUMBER LTD.  
Box 1001  
EDSON, Alberta

TELEPHONE: Fox Creek Mobile YJ26677  
TELEX: -

OFFICERS: President, Don Hill; Secretary, Julie Hill.

WOODLANDS MANAGEMENT: Woodlands Manager, Don Hill.

MILL MANAGEMENT: Mill Manager, Jake Mohr.

SPECIES UTILIZED: western white spruce, lodgepole pine

WOOD SOURCE: timber quota

PRODUCTS PRODUCED: dimension lumber - 2x4,2x6,2x8,2x10  
(random lengths, dressed)  
board lumber - 1x4,1x6,1x8 (random lengths,  
dressed)  
railway ties - #1 & #2

PRODUCTION (1973): 7.1 MMFBM

MILL CAPACITY  
(8 hr. shift basis): 40,000 FBM

MILL FACILITIES/EQUIPMENT: 1 blade 50" circular headsaw, 1 blade 48"  
circular headsaw, 1 Coutts 4'x36" edger,  
1 Alco-Beaver 49 planer, 3-544-A John Deere  
log & pulpwood loaders, 1-100 Hough with  
grapple, 1-D6 Caterpillar with grapple, 1-D6  
Caterpillar, 1-D7 Caterpillar, 1-D9 Caterpillar,  
1 Hayes log truck, 1-73 Ford with highboy

ESTIMATED REPLACEMENT COST  
OF TOTAL ASSETS: \$250,000

AVERAGE NUMBER EMPLOYED  
AND MONTHS OF OPERATION (1973)

(a) WOODLANDS:	10	J	F	M	A	M	J	J	A	S	O	N	D
(b) SAWMILL:	16	J	F	M	A	M	J	J	A	S	O	N	D
(c) PLANER:	8	J	F	M	A	M	J	J	A	S	O	N	D
(d) OTHER:	8	J	F	M	A	M	J	J	A	S	O	N	D

TRANSPORTATION OF

(a) WOOD INPUTS:	truck, skidder
(b) WOOD PRODUCTS:	truck, CNR (open truck trailer, open gondola)

MILL LOCATION: 56 mi. N. of Edson

.....(continued)

SUMMIT LUMBER LTD. (continued)

MARKETING AGENTS:	Hett & Sibbald Ltd. 1106 Royal Bank Building Edmonton, Alberta
	Summit Lumber Ltd. Box 1001 Edson, Alberta
MARKETS:	Alberta
SPECIAL SERVICES:	unit strapped
* MILL STAMP:	AFPA #63

\* Summit Lumber Ltd. is under contract to Hett & Sibbald Ltd. and uses their AFPA stamp #63.

NAME & ADDRESS: SWANSON LUMBER CO. LTD.  
(Head Office) 606 Bentall Building  
10180 - 102 Street  
EDMONTON, Alberta  
T5J 0W5

TELEPHONE: (403) 422-3438 TELEEX: 037-2218

DIRECTORS: B.G. Bartley, A.W. Capone, D. Gendall,  
A.J. Hamilton, F.N. Pinnell, R.E. Spatz,  
A.H. Wahlstrom.

OFFICERS: President, F.N. Pinnell; Vice-President,  
A.W. Capone; Vice-President, A.H. Wahlstrom;  
Vice-President & Secretary, T.C. Cochran, Jr.;  
Treasurer, R.G. Hamilton; Assistant Treasurer,  
L.A. Hazlewood; Assistant Treasurer, R.S.  
Bond; Assistant Secretary, K.R. Long.

MANAGEMENT: General Manager, F.N. Pinnell; Finance Man-  
ager, R.S. Bond; Production & Sales  
Manager, A.H. Wahlstrom; Assistant Sales  
Manager, Mrs. P.G. Nielsen; Woodlands  
Manager, C.H. Geale.

MARKETING AGENT: Swanson Lumber Co. Ltd.  
606 Bentall Building  
10180 - 102 Street  
Edmonton, Alberta  
T5J 0W5

MEMBERSHIPS: Alberta Forest Products Association  
North American Wholesale Lumberman's  
Association  
Western Lumberman's Marketing Association

NAME AND ADDRESS: SWANSON LUMBER CO. LTD.  
FORT McMURRAY, Alberta  
EMBARRAS, Alberta

TELEPHONE: (403) 743-2824 TELEEX: -

DIRECTORS: see p.61

OFFICERS: see p.61

MILL MANAGEMENT: Divisional Manager, A. Knudsen; Assistant  
Divisional Manager, J. Heer.

SPECIES UTILIZED: western white spruce

WOOD SOURCE: timber quota

PRODUCTS PRODUCED: dimension lumber - 2x4,2x6,2x8,2x10  
(random lengths, dressed)  
board lumber - 1x4,1x6 (random lengths,dressed)  
timbers - special orders only

PRODUCTION (1973): 10.8 MMFBM

MILL CAPACITY  
(8 hr. shift basis): 105,000 FBM

MILL FACILITIES/EQUIPMENT: Ft. McMurray - circular headrig, 1-2 blade  
circular scrag saw, 1-10" bull edger, 1 Pony  
edger, 1 automatic trimmer, 1 Yates A62  
planer, 1 resaw, 1 automatic trimmer, 1-  
170,000 fbm dry kiln  
Embarras - circular headrig, 1-8" split roll  
edger

ESTIMATED REPLACEMENT COST  
OF TOTAL ASSETS: \$3,100,000

AVERAGE NUMBER EMPLOYED  
AND MONTHS OF OPERATION (1973)

(a) WOODLANDS: contract logging

(b) SAWMILL  
(Ft. McMurray): 40 J F M - - - - A S - N D  
(Embarras): 25 J F M - - - - A S - N D

(c) PLANER  
(Ft. McMurray): 18 J F M A M - - - - - N D

.....(continued)

SWANSON LUMBER CO. LTD. (continued)

TRANSPORTATION OF (a) WOOD INPUTS: truck  
(b) WOOD PRODUCTS: truck, NAR (open truck trailer, boxcar, flatcar, bulkhead)

MILL LOCATIONS: Fort McMurray, Alberta  
Embarras, Alberta

MARKETING AGENT: Swanson Lumber Co. Ltd.  
606 Bentall Building  
10180 - 102 Street  
EDMONTON, Alberta  
T5J 0W5

MARKETS: Alberta, Saskatchewan, Manitoba, eastern Canada, eastern U.S.A., mid-western U.S.A.

SPECIAL SERVICES: packaged, precision end-trimmed

MEMBERSHIPS: see p.61

MILL STAMP: AFPA #33

NAME & ADDRESS: URCHYSHYN CONTRACTING LTD.  
CHISHOLM, Alberta

TELEPHONE: (403) 829-2204      TELEX: -

OFFICERS: President, Wayne Urchyshyn.

WOODLANDS MANAGEMENT: Logging Superintendent, Herman Hoffman.

MILL MANAGEMENT: Mill Manager, Wayne Urchyshyn.

SPECIES UTILIZED: western white spruce

WOOD SOURCE: timber quota

PRODUCTS PRODUCED: dimension lumber -2x4,2x6,2x8 (random  
lengths, rough)  
board lumber - 1x4,1x6 (random lengths, rough)

PRODUCTION (1973): 16.5 MMFBM

MILL CAPACITY  
(8 hr. shift basis): 45,000 FBM

MILL FACILITIES/EQUIPMENT: 1 blade 48" circular headsaw, 1 edger,  
1 resaw

AVERAGE NUMBER EMPLOYED  
AND MONTHS OF OPERATION (1973) (a) WOODLANDS: contract logging  
(b) SAWMILL: 30 J F M A M J J - - - - D

TRANSPORTATION OF (a) WOOD INPUTS: truck

MILL LOCATION: Chisholm, Alberta

MARKETS: contract sawing for Swanson Lumber  
Co. Ltd., Chisholm, Alberta

NAME & ADDRESS: VANDERWELL CONTRACTORS (1971) LTD.  
Box 415  
SLAVE LAKE, Alberta

TELEPHONE: (403) 849-3824 TELEX: -

DIRECTORS: Barney Vanderwell, Robert Vanderwell.

OFFICERS: President, Barney Vanderwell; Secretary,  
Robert Vanderwell.

WOODLANDS MANAGEMENT: Woodlands Manager, Mike Pall.

MILL MANAGEMENT: General Manager, Robert Vanderwell; Assistant  
General Manager, Barney Vanderwell.

SPECIES UTILIZED: western white spruce

WOOD SOURCE: timber quota

PRODUCTS PRODUCED: dimension lumber - 2x4,2x6,2x8,2x10 (random  
lengths, dressed)  
board lumber - 1x4 (random lengths, dressed)

PRODUCTION (1973): 5 MMFBM

MILL CAPACITY  
(8 hr. shift basis): 60,000 FBM

MILL FACILITIES/EQUIPMENT: 1-D7 Caterpillar, 1-D6C Caterpillar, 1-H80  
International Harvester loader, 1-966  
Caterpillar loader, 300KW Caterpillar  
generating set, 1 Coutts sawmill (circular  
headsaw, circular edger), 1 Trojan circular  
linebar resaw, 1 Trojan cut-off saw, Coutts  
and Trojan log buckers, 1 Newman 500 planer in  
Atco fold-away building, 1 Coutts tilt hoist,  
1 Coutts 2 saw trimmer, 1 Kenworth log truck,  
3 International log trucks, 1 Hayes truck

ESTIMATED REPLACEMENT COST  
OF TOTAL ASSETS: \$800,000

AVERAGE NUMBER EMPLOYED  
AND MONTHS OF OPERATION (1973)

(a) WOODLANDS:	20	J	F	M	-	-	-	-	-	-	-	N	D
(b) SAWMILL:	20	J	F	M	A	-	-	-	-	-	-	N	D
(c) PLANER:	15	-	-	-	-	M	J	J	A	S	-	-	-

.....(continued)



VANDERWELL CONTRACTORS (1971) LTD.  
(continued)

TRANSPORTATION OF (a) WOOD INPUTS: truck  
(b) WOOD PRODUCTS: truck, NAR (open truck trailer, boxcar)

MILL LOCATION: 150 mi. N. of Slave Lake, Alberta

MARKETING AGENT: Vanderwell Contractors (1971) Ltd.  
Box 415  
Slave Lake, Alberta

MARKETS: Alberta, eastern U.S.A.

MEMBERSHIPS: Alberta Forest Products Association

MILL STAMP: AFPA #120



W.G. WAGNER LUMBER LTD.(continued)

MILL LOCATION: Enilda, Alberta

MARKETING AGENT: Hett & Sibbald Ltd.  
1106 Royal Bank Building  
Edmonton, Alberta

MARKETS: Alberta, eastern Canada, eastern U.S.A.

SPECIAL SERVICES: unit strapped

MEMBERSHIPS: Alberta Forest Products Association

MILL STAMP: AFPA #52

NAME & ADDRESS: WESTERN CONSTRUCTION & LUMBER CO. LTD.  
11111 - 105 Avenue  
EDMONTON, Alberta

TELEPHONE: (403) 426-1760 (Head Office)  
(403) 778-2221 (Mill)  
TELEX: 037-2491

DIRECTORS: J.I. Millar, J.B. Millar, K.M. Millar.

OFFICERS: President, H.H. Millar; Vice-President,  
A.J. Millar; Secretary-Treasurer, K.M.  
Millar.

WOODLANDS MANAGEMENT: Woodlands Manager, W.F. Fairless.

MILL MANAGEMENT: General Manager, A.J. Millar; Production  
Manager, E. Zutz; Sales Manager, G.T. Lough.

SPECIES UTILIZED: western white spruce, lodgepole pine

WOOD SOURCE: timber quota

PRODUCTS PRODUCED: board lumber - 1x4,1x6,1x8,1x10,1x12  
(random lengths, dressed)  
pattern stock, wood chips

PRODUCTION (1973): lumber - 15 MMFBM  
wood chips - 7,000 BDU's

MILL CAPACITY  
(8 hr. shift basis): 100,000 FBM

WOODLANDS EQUIPMENT: 1-404 Timberjack skidder, 1-D9G Caterpillar,  
1-D8-46A Caterpillar, 1-D6C Caterpillar,  
1-D7E Caterpillar, 2 Caterpillar graders

MILL FACILITIES/EQUIPMENT: 1-30" Valon Kane debarker, 1-2 blade 48"  
circular scrag saw, 1-2 blade 48" circular  
headsaw, 1-7 blade 10"x30" overhead arbor  
edger, 1 Mainland chipper edger, full  
chipping equipment, 2 log grapples, 1-76'  
Moore gas fired dry kiln, 2 single band  
resaws, 1 Yates planer, 1 Woods planer, 1  
pattern planer, 3 forklifts

ESTIMATED REPLACEMENT  
COST OF TOTAL ASSETS: \$400,000

.....(continued)

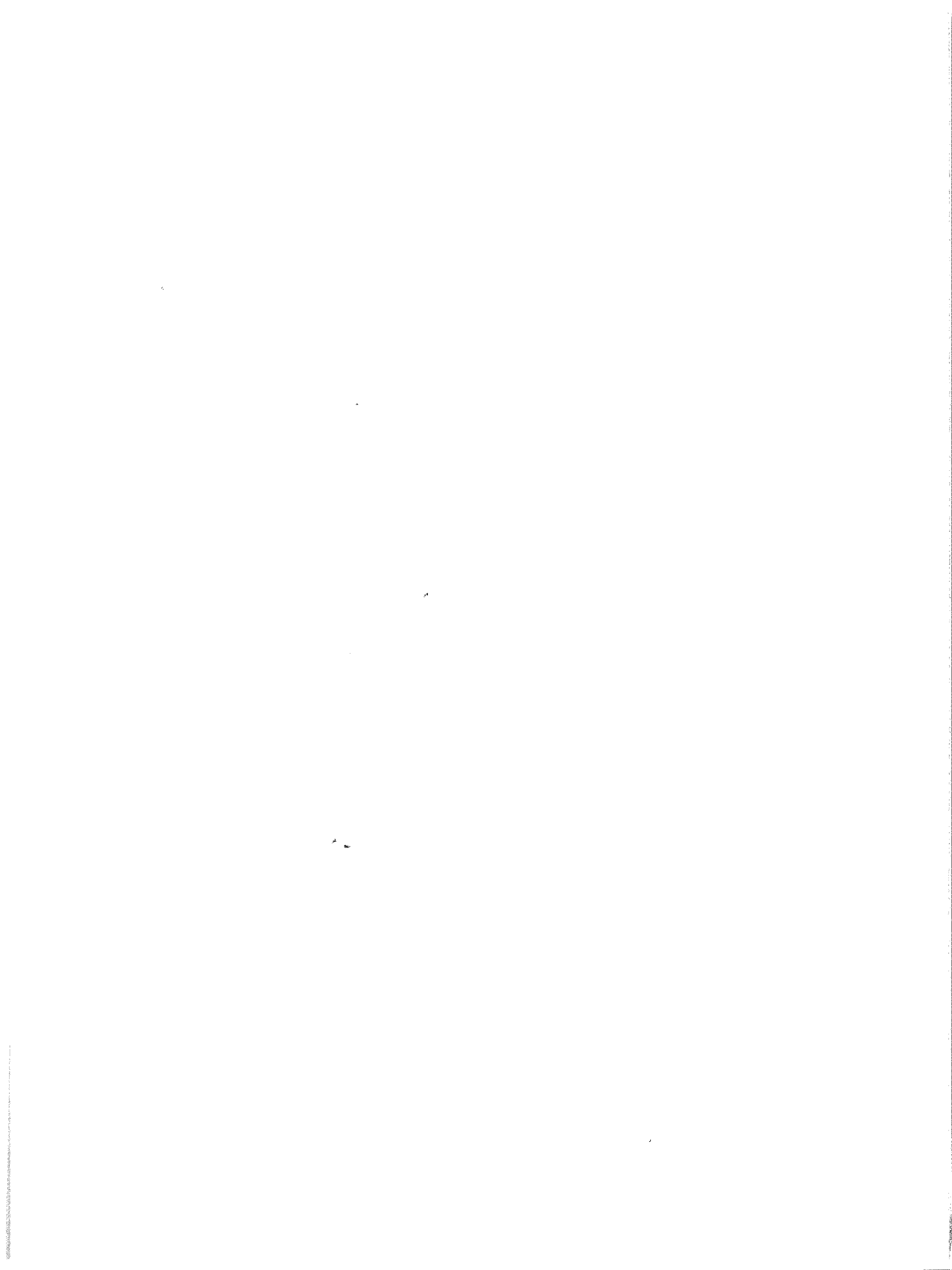

NAME & ADDRESS: ZEIDLER PLYWOOD CORPORATION  
10315 - 78 Avenue  
EDMONTON, Alberta

TELEPHONE: (403) 433-3142      TELEX: 037-3782  
037-3541

OFFICERS: President, Mrs. W.R. Zeidler; Comptroller,  
G. Weichel.

WOODLANDS MANAGEMENT: Forester, Harold Jolliffe.

MILL MANAGEMENT: Mill Manager, Norm Brooks; Foreman, Ernie  
Klapprat.

SPECIES UTILIZED: western white spruce

WOOD SOURCE: timber quota

PRODUCTS PRODUCED: dimension lumber - 2x4 (8' lengths, rough)

PRODUCTION (1973): 5 MMFBM

MILL CAPACITY  
(8 hr. shift basis): 50,000 FBM

MILL FACILITIES/EQUIPMENT: 1-4 blade 48" circular scrag saw, 1 Schurman  
4'x36" edger

ESTIMATED REPLACEMENT COST  
OF TOTAL ASSETS: \$70,000

AVERAGE NUMBER EMPLOYED AND  
MONTHS OF OPERATION (1973) (a) WOODLANDS: contract logging  
(b) SAWMILL: 15 J F M A M J J A S O - -

TRANSPORTATION OF (a) WOOD INPUTS: truck  
(b) WOOD PRODUCTS: truck (open truck trailer)

MILL LOCATION: mile 22 on Wabasca Road, Alberta

MARKETING AGENT: Zeidler Plywood Corporation  
10315 - 78 Avenue  
Edmonton, Alberta

MARKETS: Alberta

SPECIAL SERVICES: unit strapped, precision end-trimmed

MEMBERSHIPS: Alberta Forest Products Association

MILL STAMP: AFPA #38

# **SAWMILLS**

**ANNUAL PRODUCTION**

**1,000 M fbm - 4,999 M fbm**

<u>NAME</u>	<u>ADDRESS</u>	<u>LOCATION</u>
A.& V. Logging	PEERS	
Axani, Mike		S.W. 16-73-18-W4
Baker		Pt. 23-46-11-W5
Barrhead Forest Products		S.W. 7-60-3-W5
Bigstone Band	WABASCA	
Bozak, C.		L.S. 4-9-66-9-W5
Calling Lake Logging & Slashing		31-72-21-W4
Coelen Construction		4-58-8-W6
Coleman Collieries	COLEMAN	
Chinook Lumber		5-106-16-W5
Crawford, Frank		S.E. 16-71-22-W4
Domtar Chemicals Ltd.		Pt. 15-46-12-W5
Dycks		Pt. 31-47-10-W5
Erith Tie Co.		12-51-19-W5
Foothills Lumber		N.W. 17-15-5-W5
Fournier, R.		L.S. 2-11-67-20-W5
Huber		L.S. 10-22-67-18-W5
Jean D'Or Prairie	JEAN D'OR	



<u>NAME</u>	<u>ADDRESS</u>	<u>LOCATION</u>
Kasawski, S.		L.S. 1-24-75-25-W4
Kendall Lumber		S.W. 11-21-4-W5
LaBerg, M.		L.S. 7-6-63-5-W5
Lund Bros.		Pt. 1-36-9-W5
McCorkle Construction Ltd.		L.S. 5-19-61-19-W5
McKinnon, F.		29-28-5-W5
McLeod River Resources		L.S. 2-29-59-14-W5
Midwest Lumber Co. Ltd.		L.S. 5-23-62-23-W5
Mulyk Lumber Ltd.		L.S. 4-23-60-18-W5
Murray Bros.		Pt. 3-36-8-W5
Natal Forest Products Ltd.	COLEMAN	
Negraiff		Pt. 7-47-14-W5
Nelisher, D.		S.E. 17-61-5-W5
Northland Forest Products		L.S. 9-13-90-10-W4
Norton Bros. Lumber Ltd.		N.W. 5-64-1-W6
O'Chiese Enterprises		Pt. 32-44-10-W5
Paddle Prairie Metis Co-op	PADDLE PRAIRIE	

<u>NAME</u>	<u>ADDRESS</u>	<u>LOCATION</u>
Red Earth Lumber		L.S. 11-26-89-6-W5
Rehn		Pt. 10-47-11-W5
Shapka, George		S.W. 19-68-16-W4
Stoney Indian Reserve		31-24-6-W5
Svedberg Lumber Co.		5-52-18-W5
Swan Valley		N.E. 2-68-11-W5
Timberline Ranches Ltd.	FRANK	
Vasser		L.S. 4-21-89-11-W5
Wallach		S.E. 28-80-4-W5
Whitewood Products		20-55-16-W5
Wolfe, Peter	THOMPkins LANDING	
Zama Mills	CHATEH	
Zavisha Sawmills Ltd.		L.S. 10-31-83-4-W5

**SAWMILLS**  
**ANNUAL PRODUCTION**  
**<1,000 M fbm**

<u>NAME</u>	<u>ADDRESS</u>	<u>LOCATION</u>
Archibald, H.	MACKAY	
Audy, J.N.		N.E. 25-80-21-W5
Aylesworth, Larry		S.W. 6-63-9-W4
Bagstad, J.		S.W. 17-38-8-W5
Barrass, C.		33-56-14-W5
Basaraba		6-54-17-W5
Battenfelder, R.		L.S. 2-13-61-5-W5
Becker, Fred		30-53-14-W5
Becker, H.A.		13-56-14-W5
Benz, C.	CAROLINE	
Berndt, Gordon	WILDWOOD	
Birney, R.H.		S.E. 4-33-7-W5
Blake, Jack		S.E. 22-57-11-W5
Boyes, Frank		7-54-14-W5
Brooks, F.		N.W. 18-27-5-W5
Brower, E.	CAROLINE	
Brown, D.	CAROLINE	
Browlee, R.		N.E. 14-35-4-W5
Bobocel, Ed		S.E. 11-67-14-W4
Bouvier, John B.		N.W. 27-67-15-W4
Bozak, J.		L.S. 3-10-63-6-W5
Bozart, W.		S.E. 15-48-5-W5
Bullied, G.		S.W. 4-29-5-W5
Bzoks, H.	ECKVILLE	

<u>NAME</u>	<u>ADDRESS</u>	<u>LOCATION</u>
Calder, Dave		L.S. 9-26-59-10-W5
Campbell, B.		N.E. 35-35-7-W5
Cap. Sawmills Ltd.		E 1/2 8-73-20-W4
Carter, G.W.		29-53-17-W5
Carter, W.		L.S. 14-20-62-7-W5
Cartwright, Leo		S 1/2 9-59-12-W5
Cech, C.	STAUFFER	
Cherniwchan, Nick		N.W. 14-65-17-W4
Cliff, A.		S.W. 29-36-7-W5
Coderre, R.		S.W. 28-34-5-W5
Cole, K.		L.S. 6-23-61-5-W5
Connors, V.		N.W. 3-32-5-W5
J. & H. Contractors		34-52-21-W5
Daly, L.		N.W. 12-88-24-W5
Denham Bros.	CAROLINE	
Dewdney, D.		S.W. 6-29-5-W5
Dingman, F.		S.E. 30-35-5-W5
Ditner, Allen	WILDWOOD	
Doke, B.		L.S. 7-16-65-2-W5
Duckett, Howard L.		S.W. 26-63-2-W4
Duperron, Louis J.		S.W. 10-71-17-W4
Eby, J.		S.W. 5-29-5-W5
Elk River Mills		N.E. 5-68-24-W4
Epp, G.	ROCKY MOUNTAIN HOUSE	

<u>NAME</u>	<u>ADDRESS</u>	<u>LOCATION</u>
Erickson, C.		L.S. 6-24-61-8-W5
Erickson, Neil	D RAYTON VALLEY	
Esau, M.		L.S. 4-28-83-13-W6
Evans, L.		S.E. 26-36-6-W5
Evans, V.		N.E. 32-37-8-W5
Fartin, Lino		N.W. 27-56-11-W5
Federchuk, Max		N.W. 20-59-13-W4
Fleming, R.		L.S. 13-28-62-7-W5
Fluet, Adolf		N.W. 15-56-11-W5
Fluet, C.H.		L.S. 7-34-65-9-W5
Fontaine, G.	BUCK LAKE	
Fontaine, J.	WESTEROSE	
Foothills Lath		S.W. 6-29-5-W5
Friesen, W.		N.W. 5-29-5-W5
Gabler, R.		S.E. 5-38-8-W5
Gillespie, G.		N.W. 20-48-5-W5
Girard, Albert		S.W. 10-67-15-W4
Goede, George		S.W. 28-74-18-W5
Gogowich, Albert		S.E. 28-62-10-W4
Gogowich, Richard		N.W. 23-64-17-W4
Golosky, G.		S.W. 14-89-10-W4
Gottolliat, Andre		S.E. 14-64-13-W4
Graham, D.		N.W. 15-44-27-W4
Graham, T.		N.E. 32-35-6-W5

<u>NAME</u>	<u>ADDRESS</u>	<u>LOCATION</u>
Graham, W.		S.E. 7-38-8-W5
Gray, F.		N.E. 14-38-9-W5
Gross, V.	ROCKY MOUNTAIN HOUSE	
Grosso, C.	ROCKY MOUNTAIN HOUSE	
Guinup, Claude		S.W. 22-60-10-W4
Hamilton, J.		S.E. 19-37-6-W5
Hansen C. & H.		S.E. 23-36-5-W5
Hanson, H.	CAROLINE	
Hecht, G.		15-54-17-W5
Heinonen, W.	BENTLEY	
Hellekson, Bud		1-56-14-W5
Hewins, O.	MACKAY	
Hoflin, L.		S.W. 36-46-8-W5
Holbrook, M.		S.W. 1-36-6-W5
Holden, C.		N.W. 31-87-25-W5
Holman, E.		S.W. 25-36-7-W5
Homeniuk, Metro		30-56-15-W4
Huber, James		S.W. 27-59-11-W4
Hubert, F.		N.E. 14-47-7-W5
Hulberg, I.C.	ROCKY MOUNTAIN HOUSE	
Hyland, L.		N.E. 1-48-3-W5
Jackson, N.		N.W. 29-48-4-W5
Jones, F.		N.W. 27-38-9-W5
Johnson, Raymond		S.W. 2-69-18-W4

<u>NAME</u>	<u>ADDRESS</u>	<u>LOCATION</u>
Kalinski, Nick		S.W. 14-63-6-W4
Karl Bros.	CARROT CREEK	
Karpiuk		L.S. 8-27-72-8-W5
Kapty, S.	ROCKY MOUNTAIN HOUSE	
Kleiven, Otto		N.W. 16-61-23-W4
Kline, Anthony	WILDWOOD	
Koehler, Ed		N.W. 4-68-24-W5
Kostyk, Russell E.		23-70-21-W4
Kramer, Mike		S.E. 20-69-18-W4
Kramer, P.	ALDER FLATS	
Lauzon, Romeo		6-64-8-W4
Laveck, J.		S.W. 4-30-6-W5
Loov, Wm.		S.W. 6-45-2-W5
Luczkiw, P.		L.S. 4-4-64-10-W5
Lutz, A.	ECKVILLE	
MacKay, Harold	MACKAY	
McCarroll, D.		N.W. 15-69-20-W5
McDonald, Barnar & James		N.E. 32-64-15-W4
McDonald, D.		S.W. 13-38-9-W5
McLean, R.J.	TEES	
McNutt, L.	ROCKY MOUNTAIN HOUSE	
F. & N. Machinery		22-44-19-W5
Matheson, J.		6-53-17-W5
May, D.		S.W. 20-37-6-W5



<u>NAME</u>	<u>ADDRESS</u>	<u>LOCATION</u>
Marzyk, M.		S.E. 21-76-17-W5
Miller Brothers		S.E. 32-60-11-W4
Miller, E.V.		S.E. 2-46-7-W5
Morin, Lucien		S.W. 16-65-12-W4
Nanninga, G.		S.W. 15-36-5-W5
Neal, M.		S.E. 4-36-6-W5
Noble		S.E. 28-33-5-W5
Northcott, R.	CLIVE	
Onciul, George		S.E. 36-63-11-W4
Ogilvie, H.	CAROLINE	
Ophus, Edward	NITON JUNCTION	
Paradis, W.		N.E. 35-36-7-W5
Paradoski, B.		9-53-19-W5
Pawson, J.		S.E. 30-30-6-W5
Plamondon, Daniel J.		N.W. 8-70-15-W4
Plamondon, L.		L.S. 10-19-89-10-W4
Ploenski, E.		8-55-16-W5
Radau, N.	ROCKY MOUNTAIN HOUSE	
Rajowski, Frank		S.E. 10-73-19-W4
Reid, E.		S.W. 27-45-28-W4
Rehn, Jim		N.W. 25-59-13-W5

<u>NAME</u>	<u>ADDRESS</u>	<u>LOCATION</u>
Rehn, Pat		L.S.7-26-59-15-W5
Reschke, H.		L.S. 16-26-61-5-W5
Robinson, Laurent E.		N.W. 9-60-5-W4
Rodtka, K.		S.E. 18-38-8-W5
Rogers, J.D.	CARROT CREEK	
Rondeau, R.		12-52-18-W5
Roseth, E.		N.W. 32-36-6-W5
Ross, Wm.		N.W. 22-47-7-W5
Sand, J.		S.W. 12-50-5-W5
Sasse, R.		27-34-5-W5
Schrag, E.		N.E. 20-44-1-W5
Schmelzer, L.	ROCKY MOUNTAIN HOUSE	
Schurngle, G.		N.W. 16-44-3-W5
Sever, C.		S.E. 34-37-8-W5
Shupac, Roy		S.E. 9-56-8-W5
Skiba, Charles		L.S. 10-36-57-12-W5
Slonski,		Pt. 4-38-13-W5
Sluchinski, P.		N.W. 23-43-3-W5
Stark, William		N.E. 33-58-8-W4
Steinbring, W.		L.S. 12-36-62-7-W5
Stephens, G.		N.W. 19-37-7-W5
Stewart, D.		S.E. 27-36-7-W5
Stringer		N.W. 18-31-5-W5
Stone, Gray		S.W. 31-57-5-W4
Struss, Mike		N.E. 3-64-6-W4

<u>NAME</u>	<u>ADDRESS</u>	<u>LOCATION</u>
Summers, E.	MACKAY	
Svedberg, William	CARROT CREEK	
Sworin, William		S.E. 18-67-18-W4
Terris Lumber Co.		34-49-26-W5
Teynor, J.		S.W. 11-31-6-W5
Thompson, J.L.		L.S. 1-36-62-7-W5
Thurber, A.		S.W. 2-27-4-W5
Tissington, S.	CHINOOK VALLEY	
Tkachuk, Paul		N.W. 25-63-8-W4
Tkachuk, J.		L.S. 6-5-64-9-W5
Track, Emile		S.E. 24-59-23-W4
Trefanenکو, Alex		S.W. 32-71-16-W4
Utas, C.		N.E. 33-62-5-W5
Vallee, Paul		E 1/2 19-61-10-W4
Vanderleek, G.		N.W. 22-38-9-W5
Veldhouse, Dwayne	WILDWOOD	
Vobeyda, J.		L.S. 10-8-62-7-W5
Von Hollen, T.	CONDOR	
Walley's Lath		S.E. 35-34-7-W5
Wheale, S.E.		S.W. 4-47-3-W5
White, K.		15-57-14-W5

<u>NAME</u>	<u>ADDRESS</u>	<u>LOCATION</u>
White, H.		N.W. 8-38-8-W5
Willet, Stanley	WILDWOOD	
Winchester, J.		N.W. 4-39-8-W5
Zatorsky, Orest		S.W. 25-67-18-W4
Zerb & Son	NITON JUNCTION	
Zimm, G.		N.W. 7-28-5-W5
Zuberier, L.		S.E. 17-37-6-W5

**PLANERMILLS**  
**ANNUAL PRODUCTION**  
**≥ 5,000 fbm**

NAME & ADDRESS: IMPERIAL LUMBER CO. LTD.  
10018 - 105 Street  
EDMONTON, Alberta

TELEPHONE: (403) 424-3131 (head office)  
(403) 532-7127 (planer mill)  
TELEX: 037-2566

DIRECTORS: A.A. Cook, T.G. Cook, D.B. Cook, G.M. Evans, J.R. Wilkins.

OFFICERS: President, A.A. Cook; Vice-President, T.G. Cook; Secretary, D.B. Cook; Treasurer, G.M. Evans; Assistant Secretary-Treasurer, G.S. Cooley.

WOODLANDS MANAGEMENT: Woodlands Manager, R.B. Almond; Forester, John O'Brien.

SPECIES UTILIZED: western white spruce, lodgepole pine

WOOD SOURCE: timber quota

PRODUCTS PRODUCED: dimension lumber - 2x4,2x6,2x8,2x10,2x12  
(random lengths, dressed)  
board lumber - 1x4,1x6,1x8,1x10,1x12  
(random lengths, dressed)

PRODUCTION (1973): 43 MMFBM

MILL CAPACITY  
(8 hr. shift basis): 100,000 FBM

WOODLANDS EQUIPMENT: 2-D8 Caterpillars, 2-D6 Caterpillars,  
1-D4 Caterpillar, 3 log loaders

MILL FACILITIES/EQUIPMENT: 2-100,000 fbm dry kilns, 2 Woods planers,  
2 forklifts

ESTIMATED REPLACEMENT  
COST OF TOTAL ASSETS: \$1,500,000

AVERAGE NUMBER EMPLOYED  
AND MONTHS OF OPERATION (1973) (a) WOODLANDS: contract logging  
(b) PLANER: 62 J F M A M J J A S O N D

TRANSPORTATION OF (a) WOOD INPUTS: truck  
(b) WOOD PRODUCTS: truck, CNR, CPR, NAR  
(open truck trailer, box-car, flatcar)

MILL LOCATION: Grande Prairie, Alberta

.....(continued)

IMPERIAL LUMBER CO. LTD. (continued)

TRADEMARK:	IMPERIAL
MARKETING AGENT:	Imperial Lumber Co. Ltd. Grande Prairie Alberta
MARKETS:	Alberta, Saskatchewan, Manitoba, eastern Canada, eastern U.S.A., mid-western U.S.A.
SPECIAL SERVICES:	end waxed, end stamped, packaged, unit strapped
MEMBERSHIPS:	Alberta Forest Products Association
MILL STAMP:	AFPA #43

NAME & ADDRESS : NELSON LUMBER CO. LTD.  
12727 - St. Albert Trail  
EDMONTON, Alberta

TELEPHONE : (403) 454-0771      TELEX: -

OFFICERS: President, R.J. Nelson; Vice-President  
A.S. Nelson; Comptroller, A. Foght.

MILL MANAGEMENT: General Manager, A.S. Nelson; Production  
Manager, T. Carmody; Sales Manager, J.  
Vallance.

SPECIES UTILIZED: western white spruce

WOOD SOURCE rough lumber purchased from Alberta sawmills

PRODUCTS PRODUCED: dimension lumber - 2x4,2x6,2x8,2x10,2x12  
(random lengths, dressed)  
board lumber - 1x4,1x6,1x8,1x10,1x12  
(random lengths, dressed)

PRODUCTION (1973): 13.5 MMFBM

MILL CAPACITY  
(8 hr. shift basis): 50,000 FBM

MILL FACILITIES/EQUIPMENT: Alco-Beaver planer

ESTIMATED REPLACEMENT  
COST OF TOTAL ASSETS: \$65,000

AVERAGE NUMBER EMPLOYED  
AND MONTHS OF OPERATION (1973) (a) PLANER: 8 J F M A M J J A S O N D

TRANSPORTATION OF (a) WOOD INPUTS: truck  
(b) WOOD PRODUCTS: truck (open truck trailer)

MILL LOCATION: Edmonton, Alberta

MARKETING AGENT: Nelson Lumber Co. Ltd.  
12727 - St. Albert Trail  
Edmonton, Alberta

MARKETS: Alberta

SPECIAL SERVICES: unit strapped, custom millwork

MEMBERSHIPS: Alberta Forest Products Association

MILL STAMP: AFPA #78



NAME & ADDRESS: SWANSON LUMBER CO. LTD.  
CHISHOLM, Alberta

TELEPHONE: (403) 829-2162 TELEEX: -

DIRECTORS: see p.61

OFFICERS: see p.61

MILL MANAGEMENT: Mill Superintendent, Gerhard Schwarz;  
Logging Superintendent, Herman Hoffman.

PRODUCTS PRODUCED: dimension lumber - 2x4,2x6,2x8 (random  
lengths, dressed)  
board lumber - 1x4,1x6 (random lengths,dressed)

PRODUCTION (1973) 20.3 MMFBM

MILL CAPACITY  
(8 hr. shift basis): 105,000 FBM

MILL FACILITIES/EQUIPMENT: 1 Yates A20 planer, 1 Yates resaw, 1  
automatic trimmer

ESTIMATED REPLACEMENT  
COST OF TOTAL ASSETS: \$1,000,000

AVERAGE NUMBER EMPLOYED  
AND MONTHS OF OPERATION (1973) (a) WOODLANDS: 35 J F M - - - - - N D  
(b) SAWING: by contract  
(c) PLANER: 19 J F M A M J J A S - - -

TRANSPORTATION OF (a) WOOD INPUTS: truck  
(b) WOOD PRODUCTS: truck, NAR (open truck  
trailer,boxcar,flatcar,  
bulkhead)

MILL LOCATION: Chisholm, Alberta

MARKETING AGENT: Swanson Lumber Co. Ltd.  
606 Bentall Building  
10180 - 102 Street  
Edmonton, Alberta  
T5J 0W5

MARKETS: Alberta, Saskatchewan, Manitoba, eastern  
Canada, eastern U.S.A., mid-western U.S.A.

SPECIAL SERVICES: packaged, unit strapped, precision end-  
trimmed

MEMBERSHIPS: see p.61

MILL STAMP: AFPA #20

NAME & ADDRESS: SWANSON LUMBER CO. LTD.  
HIGH LEVEL, Alberta

TELEPHONE: (403) 926-3781 TELEEX: -

DIRECTORS: see p.61

OFFICERS: see p.61

MILL MANAGEMENT: Divisional Manager, R.E. Walter; Planer  
Superintendent, A. Huls.

SPECIES UTILIZED: western white spruce

WOOD SOURCE: timber quota, timber lease

PRODUCTS PRODUCED: dimension lumber -2x4,2x6,2x8,2x10,2x12  
(random lengths, dressed)  
board lumber - 1x4,1x6 (random lengths,dressed)  
timbers - special orders only

PRODUCTION (1973): 86.3 MMFBM

MILL CAPACITY  
(8 hr. shift basis): 210,000 FBM

MILL FACILITIES/EQUIPMENT: 1 Yates A20 planer, 1 Yates A21 planer,  
2 resaws, 1 automatic trimmer, 4-170,000  
fbm dry kilns

ESTIMATED REPLACEMENT COST  
OF TOTAL ASSETS: \$3,700,000

AVERAGE NUMBER EMPLOYED  
AND MONTHS OF OPERATION (1973)

(a) WOODLANDS: contract logging  
(b) SAWMILL: destroyed by fire in May,1973  
and not rebuilt yet; most  
sawing done by contractors.  
(c) PLANERS: 80 J F M A M J J A S O N D

TRANSPORTATION OF

(a) WOOD INPUTS: truck  
(b) WOOD PRODUCTS: truck, GSLR (open truck  
trailer, boxcar,flatcar,  
bulkhead)

MILL LOCATION: High Level, Alberta

MARKETING AGENT: Swanson Lumber Co. Ltd.  
606 Bentall Building  
10180 - 102 Street  
Edmonton, Alberta  
T5J 0W5

SWANSON LUMBER CO. LTD. (continued)

MARKETS:	Alberta, Saskatchewan, Manitoba, eastern Canada, eastern U.S.A., mid-western U.S.A.
SPECIAL SERVICES:	packaged, unit strapped, precision end-trimmed
MEMBERSHIPS:	see p.61
MILL STAMP:	AFPA #27

NAME & ADDRESS: WINTERBURN PLANING MILL LTD.  
 Box 150  
 WINTERBURN, Alberta

TELEPHONE: (403) 489-6221  
 (403) 489-7175  
 (403) 489-7271      TELEX: -

DIRECTORS: C.E. (Ted) Wolfe, E.F. Wolfe.

OFFICERS: President, C.E. (Ted) Wolfe; Secretary,  
 L.E. Leason; Comptroller, K. Kowant.

MILL MANAGEMENT: General Manager, C.E.(Ted) Wolfe; Secretary,  
 L.E. Leason; Comptroller, K. Kowant; Manager,  
 Pallet Division, F. Taferner; Manager, Planing  
 Division, F. Foster; Manager, Shaving Division,  
 V. Walters.

SPECIES UTILIZED: spruce, poplar, cedar, Douglas-fir

WOOD SOURCE: Alberta sawmills, B.C. sawmills, wholesalers

PRODUCTS PRODUCED: dimension lumber - 2x4, 2x6, 2x8, 2x10, 2x12  
 (8'-20' lengths, dressed)  
 board lumber - 1x2, 1x4, 1x6, 1x8, 1x10, 1x12  
 (8'-18' lengths, dressed)  
 timbers - 4x4, 4x6, 4x10, 6x6, 6x8 (8'-18'  
 lengths, dressed)  
 boxes  
 pallets  
 reels  
 sawdust in bags

PRODUCTION (1973): 12 MMFBM

MILL CAPACITY  
 (8 hr. shift basis): 75,000 FBM

MILL FACILITIES/EQUIPMENT: 1 circular resaw, 1 band resaw, 1 Woods  
 planer

ESTIMATED REPLACEMENT  
 COST OF TOTAL ASSETS: \$54,000

AVERAGE NUMBER EMPLOYED  
 AND MONTHS OF OPERATION (1973):

(a) SAWING & PLANING:	15	J	F	M	A	M	J	J	A	S	O	N	D
(b) PALLET MANUFACTURING:	14	-	-	-	-	-	-	-	-	S	O	N	D
(c) OFFICE:	7	J	F	M	A	M	J	J	A	S	O	N	D

.....(continued)

WINTERBURN PLANING MILL LTD.(continued)

TRANSPORTATION OF (a) WOOD INPUTS: truck, CNR  
(b) WOOD PRODUCTS: truck, CNR (open truck trailer, boxcar)

MILL LOCATION: 1 mile N. of Winterburn Corner, Alberta

MARKETING AGENT: Winterburn Planing Mill Ltd.  
Box 150  
Winterburn, Alberta

MARKETS: Alberta, Saskatchewan, Manitoba, eastern Canada

SPECIAL SERVICES: packaged, unit strapped, precision end-trimmed, cut to customer spec.'s

MEMBERSHIPS: Alberta Forest Products Association

MILL STAMP: AFPA #59

**PULP & PAPER MILLS**

NAME & ADDRESS: BUILDING PRODUCTS OF CANADA LTD.  
Box 576  
EDMONTON, Alberta  
T5J 2K8

TELEPHONE: (403) 466-1131 TELEEX: 037-2225

DIRECTORS: J.G. Fergusson, T.H. Cowtan, R.E. Wallar.

OFFICERS: President, J.G. Fergusson; Senior Vice-President, Marketing, R.E. Wallar; Senior Vice-President, Manufacturing, T.H. Cowtan; Vice-President, Manufacturing, W.A. Lawson; Secretary & Treasurer, R.W. Grigg.

MILL MANAGEMENT: Mill Manager, J. Dumanchuk; Paper Mill Superintendent, J. Sigurdson; Production Superintendent, P. Manwaring; Technical Superintendent, J. Eccleston; District Buyer, M. Currey; Office Manager, A. Kraft; Sales Manager, J.R. Foster; Distribution Manager, A. Daniels.

SPECIES UTILIZED: spruce, poplar

WOOD SOURCE: purchased wood

PRODUCTS PRODUCED: roofing felts  
sheathings  
chip board  
gypsum papers  
corrugating medium

PRODUCTION (1973): roofing felts )  
sheathings )  
corrugating medium ) 25,000 tons  
chip board )  
gypsum papers )

MILL CAPACITY: 26,000 tons

ESTIMATED REPLACEMENT COST OF TOTAL ASSETS: \$15,000,000

AVERAGE NUMBER EMPLOYED AND MONTHS OF OPERATION (1973) (a) MILL: 95 J F M A M J J A S O N D  
(b) OFFICE: 24 J F M A M J J A S O N D

TRANSPORTATION OF (a) WOOD INPUTS: truck  
(b) WOOD PRODUCTS: truck, CPR (boxcar)

.....(continued)

BUILDING PRODUCTS OF CANADA LTD. (continued)

MILL LOCATION: Edmonton, Alberta

TRADEMARK: BP

MARKETING AGENT: Building Products of Canada Ltd.  
Box 576  
Edmonton, Alberta  
T5J 2K8

MARKETS: British Columbia, Alberta, Saskatchewan



NAME & ADDRESS: IKO INDUSTRIES LIMITED  
Box 1325  
CALGARY, Alberta  
T2P 2L2

TELEPHONE: (403) 265-6022 TELEEX: 038-22818

DIRECTORS: J. Koschitzky, D. Laven, S. Koschitzky,  
H. Koschitzky.

OFFICERS: President, I. Koschitzky; Secretary-Treasurer,  
D. Laven; Vice-President, S. Koschitzky;  
Vice-President, H. Koschitzky.

MILL MANAGEMENT: Comptroller, S. McIntosh; Roofing Plant Super-  
intendent, A. Amyotte; Board Mill Superintendent,  
G. Ricker; Felt Mill Superintendent, V. Girgis.

SPECIES UTILIZED: spruce & fir chips, poplar

WOOD SOURCE: local sawmills, out of province

PRODUCTS PRODUCED: asphalt shingles  
fibreboard sheathing  
roof felts  
rolled roofing  
insulation board  
asphalt coatings  
building papers  
raw felt

MILL CAPACITY:  
(8 hr. shift basis): 18 tons of paper  
65,000 sq. ft. board (1/2" basis)

MILL FACILITIES/EQUIPMENT: Board Plant: 1-125 h.p. chipper, 1-33 unit  
silo, 3 American made defibrators,  
2 Swedish made raffinators, 1  
Oliver vat, 3 presses, 1-8 deck  
gas-fired dryer, 1 trim saw, 1  
cut-off saw  
Felt Mill: 1 Claflin grinder, 1 single  
cylinder paper machine  
Asphalt Mill: 1 roofing paper machine, 1  
Reichel & Drew cutter & wrapper

ESTIMATED REPLACEMENT  
COST OF TOTAL ASSETS: \$8,000,000

.....(continued)

IKO INDUSTRIES LIMITED (continued)

AVERAGE NUMBER EMPLOYED AND  
MONTHS OF OPERATION (1973)

(a) BOARD PLANT: 40 J F M A M J J A S O N D  
(b) FELT MILL: 24 J F M A M J J A S O N D  
(c) ASPHALT MILL: 45 J F M A M J J A S O N D  
(d) OFFICE: 15 J F M A M J J A S O N D

TRANSPORTATION OF

(a) WOOD INPUTS: truck, CNR, CPR  
(b) WOOD PRODUCTS: truck, CNR, CPR (open  
truck trailer, flatcar,  
bulkhead)

MILL LOCATION:

1603 -42nd Avenue, S.E.  
Calgary, Alberta

TRADEMARK:

IKO

MARKETING AGENT:

IKO Industries Limited  
Box 1325  
Calgary, Alberta  
T2P 2L2

MARKETS:

Alberta, Saskatchewan, Manitoba, British  
Columbia, eastern Canada, western U.S.A.

NAME & ADDRESS: NORTH WESTERN PULP AND POWER LTD.  
HINTON, Alberta

TELEPHONE: (403) 865-2251 TELEX: 037-2288  
TWX: 610-857-3848

DIRECTORS: Homer Crawford, T. Cecil Davis, William R. Haselton, Edwin H. Jones, Jr., George J. Kneeland, Elmer J. Loso, Ivan K. Sutherland, Reginald L. Vayo.

OFFICERS: Chairman of the Board, George J. Kneeland; President, William R. Haselton; Vice-President, Finance, Edwin H. Jones, Jr.; Vice-President, T. Cecil Davis; Vice-President, Reginald L. Vayo; Vice-President, Ivan K. Sutherland; Treasurer, Leonard P. Pelletier; Assistant Treasurer, Elmer J. Loso; Secretary, Homer Crawford; Comptroller, John P. Berdolt; Assistant Secretary & Treasurer, A.H. French; Assistant Comptroller & Secretary, Gordon Wilkinson.

WOODLANDS MANAGEMENT: Woodlands Manager, J.D. Clark; Chief Forester, D.I. Crossley; Assistant Chief Forester, J. Wright.

MILL MANAGEMENT: Vice-President & Resident Manager, Ivan K. Sutherland; Pulpmill Superintendent, A. Chisholm; Production Manager, J.A. MacDougall; Plant Engineer, M. Kudrenecky; Industrial Relations Manager, H. Lewis; Traffic Manager, D. Plummer; Purchasing Manager, L.A. Veats; Assistant Secretary & Comptroller, Gordon Wilkinson; Personnel Manager, Lloyd Stafford.

SPECIES UTILIZED: lodgepole pine, white spruce, black spruce, alpine fir

WOOD SOURCE: timber lease, private land, purchased wood chips

PRODUCTS PRODUCED: bleached kraft pulp

BY-PRODUCTS PRODUCED: crude tall oil

PRODUCTION (1973): bleached kraft pulp - 195,615 tons  
crude tall oil - 13,000 tons

MILL CAPACITY: bleached kraft pulp - 198,000 tons  
crude tall oil - 12,000 tons

.....(continued)

NORTH WESTERN PULP AND POWER LTD.  
(continued)

WOODLANDS EQUIPMENT: 29-230C Timberjack skidders, 42-230D Timberjack skidders, 11-330D Timberjack skidders, 5-662 Clark skidders, 7-664 Clark skidders, 26-664B Clark skidders, 1-667 Clark skidder, 1-668 Clark skidder, 2-H65 BE hydraulic loaders, 1-M6 North-West Crane, 3-D8 Caterpillars, 2-1150 Case FE loaders, 1-7241 Euclid FE loader, 2-D600 Champion graders, 1-S400 Austin-West grader, 2-660 Wabco graders, 2-3964 International bunchers

MILL FACILITIES/EQUIPMENT: 1 stationary jack ladder, 3 Horton Steel Works barking drums, 2 Carthage Norman chippers, 3 concrete chip storage silos, 2 Kamyrr continuous digesters, 1 Dorr Oliver recausticizing system, 1 Allis-Chalmers lime kiln, 1 Koppers dual chamber electrostatic precipitator, 1 Fourdrinier

ESTIMATED REPLACEMENT COST OF TOTAL ASSETS: \$90,000,000

AVERAGE NUMBER EMPLOYED AND MONTHS OF OPERATION (1973)

(a) WOODLANDS:	317	(year round woods operation harvesting trees for both pulp & stud mills)
(b) MILL:	471	J F M A M J J A S O N D

TRANSPORTATION OF

(a) WOOD INPUTS:	truck, CNR
(b) WOOD PRODUCTS:	truck, CNR (boxcar, tankcar)

MILL LOCATION: Hinton, Alberta

TRADEMARK: Hi-brite

MARKETING AGENT: St. Regis Paper Company  
150 East 42nd Street  
New York City, New York

MARKETS: U.S.A., Pacific Rim

NAME & ADDRESS: PROCTOR & GAMBLE CELLULOSE LTD.  
Postal Bag 1020  
GRANDE PRAIRIE, Alberta  
T8V 3A9

TELEPHONE: (403) 532-9400 TELEX: 036-7200

OFFICERS: President, R.E. Cannon; Vice-President,  
Manufacturing, E.A. Stafford; Vice-President,  
D.D. Schores.

WOODLANDS MANAGEMENT: Woodlands Manager, D.D. Schores.

MILL MANAGEMENT: Plant Manager, E.A. Eppinger; Utilities &  
Chemical Manager, E.J. Kuhlmann; Pulp  
Production Manager, G.L.W. Clark; Product  
Production Manager, J.W. Green; Industrial  
Relations Manager, R.N. O'Brien; Purchasing  
Manager, P. Sims; Office Manager, P.J. Ellis;  
Personnel Manager, O. Blais.

SPECIES UTILIZED: lodgepole pine, white spruce, black spruce

WOOD SOURCE: timber lease, outside wood purchases,  
sawmill wastewood chips

PRODUCTS PRODUCED: bleached sulphate kraft pulp

PRODUCTION (1973): 52,000 tons (start up, August, 1973)

MILL CAPACITY: 250,000 tons

WOODLANDS EQUIPMENT: 20 Clark skidders with log grapples, 20  
Clark skidders with winch cable, 15-950  
Caterpillar harvesters, 4 International  
feller-bunchers, 1 L.&L. tree harvester,  
5-TD15 International tractors with tree  
shears, 5-TD25 International tractors, 4  
Champion motor graders

MILL FACILITIES/EQUIPMENT: 1 KMW barking drum & chipper, 1-CE recovery  
boiler with Joy precipitator, 1- CE power  
boiler, 1 Dorr Oliver recausticizing system, 1  
Kamyr digester, 1-6 stage bleach plant with  
Impco washers, 1 Beloit Wet End for pulp  
drying, 1 Flakt dryer

ESTIMATED REPLACEMENT  
COST OF TOTAL ASSETS: \$80,000,000

AVERAGE NUMBER EMPLOYED  
AND MONTHS OF OPERATION (1973)

(a) WOODLANDS:	270	J	F	M	A	M	J	J	A	S	O	N	D
(b) MILL:	350	-	-	-	-	-	-	-	A	S	O	N	D

.....(continued)

PROCTOR & GAMBLE CELLULOSE LTD.  
(continued)

TRANSPORTATION OF

(a) WOOD INPUTS: truck  
(b) WOOD PRODUCTS: Alberta Resources  
Railway (boxcar)

MILL LOCATION:

Grande Prairie, Alberta

TRADEMARK:

Grande Prairie Canadian Kraft Pulp (logo)

MARKETING AGENT:

The Buckeye Cellulose Corporation  
2899 Jackson Avenue  
Memphis, Tennessee

MARKETS:

U.S.A. primarily, Canadian & International

VENEER & PLYWOOD MILLS

# VENEER & PLYWOOD MILLS

NAME & ADDRESS: CRESTBROOK FOREST INDUSTRIES LTD.  
Box 1060  
FORT MACLEOD, Alberta

TELEPHONE: (604) 426-6241 (Head Office)  
(403) 234-3301 (Plant)  
TELEX: 041-45114 (Head Office)  
038-49146 (Plant)

DIRECTORS: R. Nakazaki, N. Matsushita, T. Ishikawa,  
V.C. Brown, K. Hoshino, C. Chastek, A.A. Fabro,  
A.G. Swinarton, Hon. J.R. Nicholson, A. Suhara,  
K. Matsushima.

OFFICERS: Chairman, R. Nakazaki; President, V.C. Brown;  
Vice-President, Operations, C. Garside; Vice-  
President, Finance, K. Hoshino; Secretary,  
J.H. Konst; Assistant Secretary, M. Inoue;  
Comptroller, D.V. McDougall.

PLANT MANAGEMENT: Manager, Lumber & Plywood Division, J.E.  
Kennedy; Plant Manager (Fort Macleod), J.W.  
Bailey; Manager, Industrial Relations, S.R.  
Pearce.

SPECIES UTILIZED: Douglas-fir, spruce, larch

WOOD SOURCE: purchased veneer

PRODUCTS PRODUCED: plywood & plywood specialties

PRODUCTION (1973): 38 MM sq. ft. (3/8" basis)

PLANT CAPACITY: 55 MM sq. ft. (3/8" basis)

PLANT FACILITIES/EQUIPMENT: 1 Prentice 12 section 8 deck gas-fired veneer  
dryer (capacity-900,000 sq. ft./day 1/16"  
basis), 1 Prentice veneer edge gluer (capacity-  
20,000 lineal ft./day 1/16" basis), 3 Raimann  
patchers, 1 Columbia 24 opening, hot oil  
heated hot press (capacity - 1,700 M sq. ft./  
day 1/16" basis), 1 Globe sizing saw, 1 Durand  
3 section sorting system, 1 Timesaver widebelt  
sander

ESTIMATED REPLACEMENT  
COST OF TOTAL ASSETS: \$3,022,000

.....(continued)



CRESTBROOK FOREST INDUSTRIES LTD.(continued)

AVERAGE NUMBER EMPLOYED AND  
MONTHS OF OPERATION (1973)

(a) PLANT: 67 J F M A M J J A S O N D  
(b) OFFICE &  
OTHER: 10 J F M A M J J A S O N D

TRANSPORTATION OF

(a) WOOD INPUTS: CPR (bulkhead)  
(b) WOOD PRODUCTS: truck, CPR (boxcar)

PLANT LOCATION:

Fort Macleod, Alberta

MARKETING AGENTS:

Crestbrook Forest Industries Ltd.  
#2724, 200 Granville Street  
Vancouver, British Columbia

Canfor Sales Ltd.  
440 Canfor Avenue  
New Westminister, British Columbia

MARKETS:

Alberta, Saskatchewan, Manitoba, British  
Columbia, eastern Canada

NAME & ADDRESS: NORTH CANADIAN FOREST INDUSTRIES LIMITED  
Plywood Division  
Box 100  
GRANDE PRAIRIE, Alberta

TELEPHONE: (403) 532-4481 TELEX: 036-7229

DIRECTORS: L.L.G. Bentley, P.J.G. Bentley, J.G. Prentice, C.M. Edward, J.B. Jarvis, J.E. Liersch, G.A. Patterson.

OFFICERS: Chairman, J.G. Prentice; President, L.L.G. Bentley; Executive Vice-President, P.J.G. Bentley; Vice-President, J.R. Longstaffe; Vice-President, G.A. Patterson; Vice-President, Roy A. Bickell; Secretary-Treasurer, A.G. Armstrong; Assistant Secretary, R.F. Weinman; Assistant Treasurer, H.J. Richards; Comptroller, G. Hart.

WOODLANDS MANAGEMENT: Woodlands Manager, C.E. Anderson.

PLANT MANAGEMENT: Vice-President & General Manager, Roy A. Bickell; Manager, B. Thiessen; Plant Superintendent, D. Thiessen; Production Superintendent, Archie Thirbert; Chief Accountant, J.S. Hayton; Maintenance Superintendent, John Van Volkingburgh.

SPECIES UTILIZED: western white spruce, lodgepole pine

WOOD SOURCE: timber lease, timber quota

PRODUCTS PRODUCED: plywood, rustic siding, wood chips, 2x3 studs

PRODUCTION (1973): 75 MM sq. ft. (3/8" basis)

PLANT CAPACITY: 75 MM sq. ft. (3/8" basis)

PLANT FACILITIES/EQUIPMENT: 1-30" Cambio debarker, 1 Coe lathe 242, Prentice clipper with Morvue scanner, 1 Prentice sheet stacker, 1 Prentice 4 deck gas-fired dryer, 1 Prentice 6 deck gas-fired dryer, 2 conventional spreaders, 1 Superior pre-press, 1 Fjellman 24 opening hot press, 1 Prentice crowder with Prentice stringing heads, clipper & stacker, 1 Durand feeder with Globe saws, 1 Durand 5 drop gradeline, 1 Kimwood 2 belt sander, 1 Durand tongue & groove machine, 1 Gasway (Durand)stain & painting machine,

.....(continued)

NORTH CANADIAN FOREST INDUSTRIES LIMITED  
(continued)

PLANT FACILITIES/EQUIPMENT:  
(continued) 1 Interlake strapping machine, 1 Durand  
router, 1 Siempelkamp trimsaw, 1 Lamb-Cargate  
glue mixer, 1 Black Clawson veneer chipper,  
1 Can Car V-Head chip 'n saw

ESTIMATED REPLACEMENT  
COST OF TOTAL ASSETS: \$4,500,000

AVERAGE NUMBER EMPLOYED AND  
MONTHS OF OPERATION (1973)

(a) PLANT:	141	J	F	M	A	M	J	J	A	S	O	N	D
(b) OFFICE & OTHERS:	18	J	F	M	A	M	J	J	A	S	O	N	D

TRANSPORTATION OF

(a) WOOD INPUTS:	truck
(b) WOOD PRODUCTS:	truck, CNR, CPR, NAR (boxcar)

PLANT LOCATION: Grande Prairie, Alberta

TRADEMARK: CANFOR

MARKETING AGENT: Canfor Building Materials Division  
440 Canfor Avenue  
New Westminster, British Columbia

MARKETS: Canada (all 10 provinces)

MEMBERSHIPS: Building Materials Safety Council, Northern

NAME & ADDRESS: ZEIDLER PLYWOOD CORPORATION  
10315 - 78 Avenue  
EDMONTON, Alberta

TELEPHONE: (403) 433-3142 (office)  
(403) 434-9466 (plant)  
TELEX: 037-3782  
037-3541

OFFICERS: President, Mrs. W.R. Zeidler; Comptroller,  
G. Weichel.

WOODLANDS MANAGEMENT: Forester, Harold Jolliffe.

PLANT MANAGEMENT: General Manager, K. Rueger; Division Manager,  
J. Wells; Plant Superintendent, B. Drachenburg;  
Personnel Manager, A. Bahry; Sales Manager,  
P. Frewer.

SPECIES UTILIZED: western white spruce, poplar, cedar,  
Douglas-fir

WOOD SOURCE: timber quota, purchased veneer

PRODUCTS PRODUCED: hardwood panels, door skins,  
poplar, spruce & fir plywood

PRODUCTION (1973): 70.5 MM sq. ft. (3/8" basis)

PLANT CAPACITY: 70 MM sq. ft. (3/8" basis)

PLANT FACILITIES/EQUIPMENT: 1 Nicholson debarker, 1 Coe 8' peeler lathe,  
1 Wartsila 4' peeler lathe, 2 Moore veneer  
dryers, 1 Fischer jointer splicer, 2 Raimann  
patchers, 2 Siempelkamp presses, 1 Durand  
grader, 1 Globe trimsaw, 1 Bogesunder sander,  
1 Durand tongue & groove machine

ESTIMATED REPLACEMENT  
COST OF TOTAL ASSETS: \$7,000,000

AVERAGE NUMBER EMPLOYED AND  
MONTHS OF OPERATION (1973) (a) PLANT: 140 J F M A M J J A S O N D

TRANSPORTATION OF (a) WOOD INPUTS: truck, CNR  
(b) WOOD PRODUCTS: truck, CNR (boxcar)

PLANT LOCATION: Edmonton, Alberta

TRADEMARK: Zedply

.....(continued)

ZEIDLER PLYWOOD CORPORATION (continued)

MARKETING AGENTS:

Alpine Forest Products (1970) Ltd.  
11220 - 142 Street  
Edmonton, Alberta

Fyfe Smith (Hardwood Division) Co. Ltd.  
11203 - 120 Street  
Edmonton, Alberta

Northwood Building Materials  
7605 - 67 Street  
Edmonton, Alberta

Picard Plywood  
50 St. Hélène  
Montreal, Quebec

Trendwood Limited  
Hwy. 16A E. & 24 Street  
Edmonton, Alberta

Woodbine Forest Products Ltd.  
26 Clayson  
Toronto, Ontario

W.R. Zeidler Ltd.  
10315 - 78 Avenue  
Edmonton, Alberta

MARKETS:

Alberta, Saskatchewan, Manitoba, eastern  
Canada

MEMBERSHIPS:

Alberta Forest Products Association  
Building Materials Safety Council, Northern

**FIBREBOARD MILLS**

NAME & ADDRESS: BUILDING PRODUCTS OF CANADA LTD.  
WABAMUN, Alberta

TELEPHONE: (403) 424-5488 TELEX: 037-2225

DIRECTORS: J.G. Fergusson, T.H. Cowtan, R.E. Wallar.

OFFICERS: President, J.G. Fergusson; Senior Vice-President, Marketing, R.E. Wallar; Senior Vice-President, Manufacturing, T.H. Cowtan; Vice-President, Manufacturing, W.A. Lawson; Secretary & Treasurer, R.W. Grigg.

MILL MANAGEMENT: Plant Manager, J. Dumanchuk; Board Superintendent, J.W. Harrison; District Buyer, M. Currey; Office Manager, A. Kraft; Sales Manager, J.R. Foster; Distribution Manager, A. Daniels.

SPECIES UTILIZED: poplar

WOOD SOURCE: purchased wood, plywood waste

PRODUCTS PRODUCED: fibreboard

PRODUCTION (1973): 54 MM sq. ft. (1/2" basis)

MILL CAPACITY: 54 MM sq. ft. (1/2" basis)

MILL FACILITIES/EQUIPMENT: 1-100 h.p. chipper, 1-800 h.p. Bauer refiner, 1-600 h.p. Bauer refiner, 8'0" Fourdrinier forming section, 8'0" gas-fired dryer

ESTIMATED REPLACEMENT COST OF TOTAL ASSETS: \$5,000,000

AVERAGE NUMBER EMPLOYED AND MONTHS OF OPERATION (1973)

(a) MILL:	40	J	F	M	A	M	J	J	A	S	O	N	D
(b) OFFICE:	3	J	F	M	A	M	J	J	A	S	O	N	D

TRANSPORTATION OF

(a) WOOD INPUTS:	truck
(b) WOOD PRODUCTS:	truck

MILL LOCATION: Wabamun, Alberta

MARKETING AGENT: Building Products of Canada Ltd.  
Box 576  
Edmonton, Alberta  
T5J 2K8

MARKETS: British Columbia, Alberta, Saskatchewan, Manitoba, eastern Canada

# WOOD PRESERVERS



NAME & ADDRESS: BELL POLE CO. LTD.  
6400 - 24th Street, S.E.  
CALGARY, Alberta

TELEPHONE: (403) 279-4491                      TELEX: 038-22576

DIRECTORS: M.J. Bell, M.J. Bell III, Warren Larson,  
G.H. Richardson, C.O. Hopkins.

OFFICERS: President & Treasurer, M.J. Bell; Vice-  
President, M.J. Bell III; Vice-President,  
Warren Larson; Secretary, C.O. Hopkins.

PLANT MANAGEMENT: Plant Manager, S.C. Kirk; Yard Superintendent,  
Ernie Reishus.

SPECIES UTILIZED: cedar, lodgepole pine, Douglas-fir

WOOD SOURCE: purchased from B.C. & Alberta

PRODUCTS PRODUCED: treated utility poles

PRODUCTION (1973): 22,000 poles

TREATING PROCESS: thermal

PRESERVATIVES USED: oil-borne pentachlorophenol

PLANT FACILITIES/EQUIPMENT: 1-112'x11'x8' tank, 1 Nelson pole peeler,  
1 P&H mobile crane, 3 forklifts

ESTIMATED REPLACEMENT  
COST OF TOTAL ASSETS: \$500,000

AVERAGE NUMBER EMPLOYED -  
AND MONTHS OF OPERATION (1973)

(a) TREATING:	4	J	F	M	A	M	J	J	A	S	O	N	D
(b) OTHER:	10	J	F	M	A	M	J	J	A	S	O	N	D

TRANSPORTATION OF

(a) WOOD INPUTS:	truck, CPR (open truck trailer, flatcar)
(b) WOOD PRODUCTS:	truck, CPR, CNR (open truck trailer, flatcar)

PLANT LOCATION: Calgary, Alberta

MARKETING AGENT: Bell Pole Co. Ltd.  
6400 - 24th Street, S.E.  
Calgary, Alberta

MARKETS: Alberta to Newfoundland, mid-western U.S.A.  
to eastern seaboard

SPECIAL SERVICES: custom treating

MEMBERSHIPS: Canadian Standards Association  
American Wood Preservers Association

NAME & ADDRESS: BRANCH POLE CO. LTD.  
Box 789  
EDSON, Alberta  
TOE OPO

TELEPHONE: (403) 723-3603 TELEEX: -

OFFICERS: President, Tony Rizzie; Secretary, Walter Narowski.

PLANT MANAGEMENT: General Manager, Walter Narowski.

SPECIES UTILIZED: lodgepole pine

WOOD SOURCE: purchased wood

PRODUCTS PRODUCED: pressure treated fence posts

PRODUCTION (1973): 325,000 fence posts

PRESERVATIVES USED: oil-borne pentachlorophenol

PLANT FACILITIES/EQUIPMENT: 1-84"x60' pressure treating cylinder, 1  
Morbark post peeler & sharpener, 1 John  
Deere skidder, 1-TD 15 International tractor,  
6 trucks

ESTIMATED REPLACEMENT COST  
OF TOTAL ASSETS: \$300,000

AVERAGE NUMBER EMPLOYED AND  
MONTHS OF OPERATION (1973)

(a) WOODLANDS:	5	J	F	M	A	M	J	J	A	S	O	N	D
(b) TREATING:	1	J	F	M	A	M	J	J	A	S	O	N	D
(c) OTHER:	6	J	F	M	A	M	J	J	A	S	O	N	D

TRANSPORTATION OF

(a) WOOD INPUTS:	truck
(b) WOOD PRODUCTS:	truck

PLANT LOCATION: 2 mi. W. of Edson

TRADEMARK: BPC

MARKETING AGENT: Branch Pole Co. Ltd.  
Box 789  
Edson, Alberta  
TOE OPO

MARKETS: Alberta

NAME & ADDRESS: DOMTAR CHEMICALS LTD.  
Wood Preserving Division  
Box 130  
COCHRANE, Alberta

TELEPHONE: (403) 687-2511

DIRECTORS: A. Monsaroff, R.J. Moyse, S.A. Kerr, I.H. Groom.

OFFICERS: President, A. Monsaroff; Vice-President, Finance, R.J. Moyse; Vice-President & Secretary, S.A. Kerr; Vice-President, I.H. Groom; Comptroller, L.O. Lloyd; Treasurer, C.A. Brooke; Assistant Treasurer, E.G. Aust; Assistant Secretary, A. Gascon.

MANAGEMENT: Plant Superintendent, H. Truran; Alberta Plant Manager, P.A. Vesey; Western Production Manager, R.R. White; Sales Representative, W.T. Keeler; Prairie Sales Manager, W.G. Richards; Western Sales Manager, T.G. Rutherford; Wood Buyer, C. Ferris; Western Wood Supply Manager, R.J. Dyck.

SPECIES UTILIZED: west coast Douglas-fir, cedar, hemlock, lodgepole pine

WOOD SOURCE: timber quota, private land, purchased wood, (imported from B.C., Washington, Idaho & Oregon)

PRODUCTS PRODUCED: pressure treated railway ties, posts, poles, piling, lumber

PRODUCTION (1973): 2.1 MM cu. ft.

PLANT CAPACITY  
(8 hr. shift basis): 3,200 cu. ft.

PRESERVATIVES USED: creosote, oil-borne pentachlorophenol

PLANT FACILITIES/EQUIPMENT: 1-84" x 132' pressure treating cylinder,  
1-84"x164' pressure treating cylinder

AVERAGE NUMBER EMPLOYED AND MONTHS OF OPERATION (1973)

(a) WOODLANDS: contract logging & hauling  
(b) TREATING: 42 J F M A M J J A S O N D

.....(continued)

DOMTAR CHEMICALS LTD. (continued)

TRANSPORTATION OF (a) WOOD INPUTS: truck, CPR  
(b) WOOD PRODUCTS: truck, CPR (open truck trailer, boxcar)

PLANT LOCATION: Cochrane, Alberta

TRADEMARK: CCC

MARKETING AGENT: Domtar Chemicals Ltd.  
Wood Preserving Division  
501 - 18th Avenue, S.W.  
Calgary, Alberta  
T2S 0C7

MARKETS: Alberta, Saskatchewan, Manitoba, British Columbia, mid-western U.S.A.

SPECIAL SERVICES: cut to customer spec.'s, unit strapped, custom work, framing, precision cutting, notching, drilling

MEMBERSHIPS: 1) Canadian Institute of Timber Production  
2) American Wood Preservers Association  
3) Canadian Standards Association

NAME & ADDRESS: DOMTAR CHEMICALS LTD.  
Wood Preserving Division  
Sub Post Office 55  
EDMONTON, Alberta  
T5A 2A0

TELEPHONE: (403) 476-1385                      TELEX: 037-2270

DIRECTORS: A. Monsaroff, R.J. Moyse, S.A. Kerr.

OFFICERS: President, A. Monsaroff; Vice-President,  
Finance, R.J. Moyse; Vice-President &  
Secretary, S.A. Kerr; Vice-President, I.H.  
Groom; Comptroller, L.O. Lloyd; Treasurer,  
C.A. Brooke; Assistant Treasurer, E.G. Aust;  
Assistant Secretary, A. Gascon.

MANAGEMENT: Plant Manager, B. Staszewski; Alberta Plant  
Manager, P. Vesey; Western Plant Manager, R.  
White; Sales Representative, W.T. Keeler;  
Prairie Sales Manager, W.G. Richards; Western  
Sales Manager, T.G. Rutherford; Wood Buyer,  
C. Ferris; Western Wood Supply Manager,  
R.J. Dyck.

SPECIES UTILIZED: west coast Douglas-fir, cedar, hemlock,  
lodgepole pine

WOOD SOURCE: timber quota, purchased wood (imported from  
B.C., Washington, Idaho & Oregon)

PRODUCTS PRODUCED: pressure treated posts, poles, railway ties,  
piling & other wood products

PRODUCTION (1973): 2,590,000 cu. ft. (including custom work)

PRESERVATIVES USED: creosote, oil-borne pentachlorophenol, water-  
borne ammoniacal copper arsenite, fire  
retardants

PLANT FACILITIES/EQUIPMENT: 2-84"x150' pressure treating cylinders,  
1-84"x75' pressure treating cylinder, 2-16'  
x12'x8' non-pressure butt treating tanks for  
cedar poles, 1-22'x11'x12' non-pressure butt  
treating tank for cedar poles

AVERAGE NUMBER EMPLOYED AND  
MONTHS OF OPERATION (1973)

(a) WOODLANDS:	contract logging & hauling
(b) TREATING:	10 J F M A M J J A S O N D
(c) OTHER:	55 J F M A M J J A S O N D

.....(continued)

DOMTAR CHEMICALS LTD. (continued)

TRANSPORTATION OF (a) WOOD INPUTS: truck, CNR, CPR, NAR  
(b) WOOD PRODUCTS: truck, CNR, CPR, NAR

PLANT LOCATION: Edmonton, Alberta

TRADEMARK: CCC

MARKETING AGENT: Domtar Chemicals Ltd.  
Wood Preserving Division  
Sub Post Office 55  
Edmonton, Alberta  
T5A 1A0

MARKETS: Canada

SPECIAL SERVICES: framing  
precision cutting  
notching  
drilling  
end pointing  
taper top

MEMBERSHIPS: 1) Canadian Institute of Timber Production  
2) American Wood Preservers Association  
3) Canadian Standards Association

NAME & ADDRESS: NATAL FOREST PRODUCTS LTD.  
Box 149  
COLEMAN, Alberta

TELEPHONE: (403) 563-3555 TELEEX: -

OFFICERS: President, George Knight; Vice-President,  
Donna M. Knight.

PLANT MANAGEMENT: Manager, George Knight.

SPECIES UTILIZED: lodgepole pine, spruce

WOOD SOURCE: timber quota, purchased wood (imported from  
British Columbia)

PRODUCTS PRODUCED: dimension lumber - 2x4 (8' lengths, rough &  
dressed)  
pressure treated fence posts, utility poles,  
spars

PRODUCTION (1973): lumber - 1 MMFBM  
treated products - 140,000 posts & poles

PRESERVATIVES USED: oil-borne pentachlorophenal

PLANT FACILITIES/EQUIPMENT: 1-72"x54' pressure treating cylinder, 1 Morbark  
post peeler, 1 Augusteen pole peeler, 2  
Michigan forklifts, 1 Mainland 4 blade 42"  
circular scrag saw, 1 Schurman 4"x42" edger,  
1 trimmer, 1 Newman planer

ESTIMATED REPLACEMENT  
COST OF TOTAL ASSETS: \$250,000

AVERAGE NUMBER EMPLOYED AND  
MONTHS OF OPERATION (1973)

(a) WOODLANDS:	9	seasonal operation
(b) TREATING:	1	J F M A M J J A S O N D
(c) OTHER:	9	J F M A M J J A S O N D

TRANSPORTATION OF

(a) WOOD INPUTS:	truck
(b) WOOD PRODUCTS:	truck (open truck trailer)

PLANT LOCATION: Coleman, Alberta

MARKETING AGENTS: Lignum Sales and Services Ltd.  
14 -3515 17th Avenue, S.W.  
Calgary, Alberta

.....(continued)

NATAL FOREST PRODUCTS LTD. (continued)

MARKETING AGENTS:  
(continued)

McLean Lumber Sales Ltd.  
5011 Macleod Trail  
Calgary, Alberta

Structural Distributors Ltd.  
203 Rutland House  
Calgary, Alberta

MARKETS:

Alberta, Saskatchewan, Manitoba

SPECIAL SERVICES:

unit strapped, framing, drilling

MEMBERSHIPS:

Alberta Forest Products Association

MILL STAMP:

AFPA #42



NAME & ADDRESS: PEERLESS WOOD PRESERVERS LTD.  
Box 29  
CAYLEY, Alberta

TELEPHONE: (403) 395-3811  
(403) 395-3822  
TELEX: -

OFFICERS: President, Gary Keeler.

PLANT MANAGEMENT: General Manager, Gary Keeler; Secretary,  
Gordon Rasmusen.

SPECIES UTILIZED: lodgepole pine

WOOD SOURCE: purchased wood (imported from British  
Columbia)

PRODUCTS PRODUCED: pressure treated fence posts, building  
poles and lumber

PRESERVATIVES USED: oil-borne pentachlorophenol

PLANT FACILITIES/EQUIPMENT: 1-72"x52' pressure treating cylinder, 1  
Morbark post peeler, 1 Morbark pole peeler,  
8 forklifts

AVERAGE NUMBER EMPLOYED AND  
MONTHS OF OPERATION (1973)

(a) TREATING:	1	J	F	M	A	M	J	J	A	S	O	N	D
(b) OTHER:	14	J	F	M	A	M	J	J	A	S	O	N	D

TRANSPORTATION OF

(a) WOOD INPUTS:	truck
(b) WOOD PRODUCTS:	truck (open truck trailer)

PLANT LOCATION: Cayley, Alberta

MARKETING AGENT: Peerless Wood Preservers Ltd.  
Box 29  
Cayley, Alberta

MARKETS: Alberta, Saskatchewan, British Columbia

MEMBERSHIPS: American Wood Preservers Association  
Alberta Forest Products Association

MILL STAMP: AFPA #242

NAME & ADDRESS: ROCKY WOOD PRESERVERS LTD.  
Box 1537  
ROCKY MOUNTAIN HOUSE, Alberta

TELEPHONE: (403) 845-2212 TELEEX: -

DIRECTORS: Patricia Ann Luoma, William R. Luoma.

OFFICERS: President, Patricia Ann Luoma; Secretary-Treasurer, William R. Luoma.

WOODLANDS MANAGEMENT: William R. Luoma.

PLANT MANAGEMENT: General Manager, William R. Luoma; Yard Foreman, Menno Penner.

SPECIES UTILIZED: lodgepole pine

WOOD SOURCE: timber quota, timber licence, purchased wood

PRODUCTS PRODUCED: dimension lumber - 2x4,2x6,2x8 (random lengths, rough)  
timbers - 4x4,4x6  
class poles to 35'  
fence posts  
barn poles

PRODUCTION (1973): 500,000 cu. ft.

PRESERVATIVES USED: oil-borne pentachlorophenol

WOODLANDS EQUIPMENT: 1-HD11 Caterpillar, 1 Massey Ferguson loader, 1-C5B Tree Farmer skidder, 1-9000 Ford truck

PLANT FACILITIES/EQUIPMENT: 1-60"x72' pressure treating cylinder, 1-PSP Morbark peeler, 1-30" cut-off saw, 1 blade circular headsaw, 1 trimmer

ESTIMATED REPLACEMENT COST OF TOTAL ASSETS: \$300,000

AVERAGE NUMBER EMPLOYED AND MONTHS OF OPERATION (1973)

(a) WOODLANDS:	5	J	F	M	-	-	-	-	A	S	O	N	D
(b) SAWING:	6	-	-	-	-	-	-	-	-	S	O	N	D
(c) TREATING:	3	J	F	M	A	M	J	J	A	S	O	N	D
(d) PEELING:	10	J	F	M	A	M	J	J	A	S	O	N	D
(e) FRAMING:	2	-	-	-	-	-	-	-	-	S	O	N	D

.....(continued)

ROCKY WOOD PRESERVERS LTD. (continued)

TRANSPORTATION OF

(a) WOOD INPUTS: truck  
(b) WOOD PRODUCTS: truck, CNR (open truck trailer, bulkhead )

PLANT LOCATION:

3 mi. W. of Rocky Mountain House, Alberta

TRADEMARK:

Rwp

MARKETING AGENTS:

Lignum Sales and Services Ltd.  
14 -3515 17th Avenue, S.W.  
Calgary, Alberta

McLean Lumber Sales Ltd.  
5011 Macleod Trail  
Calgary, Alberta  
T2G 0A9

Rocky Wood Preservers Ltd.  
Box 1537  
Rocky Mountain House, Alberta

MARKETS:

Alberta, Saskatchewan, Manitoba, British Columbia

SPECIAL SERVICES:

unit strapped, framing

S  
A  
S  
K  
A  
T  
C  
H  
E  
W  
A  
N

SASKATCHEWAN

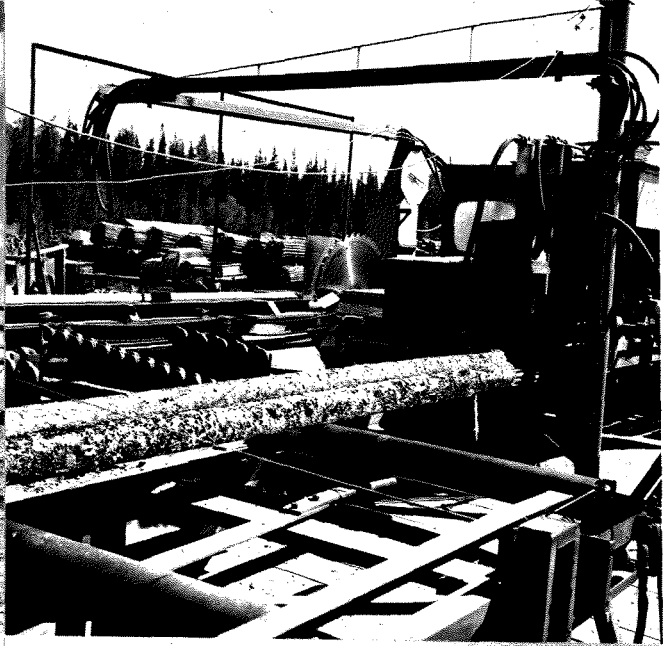
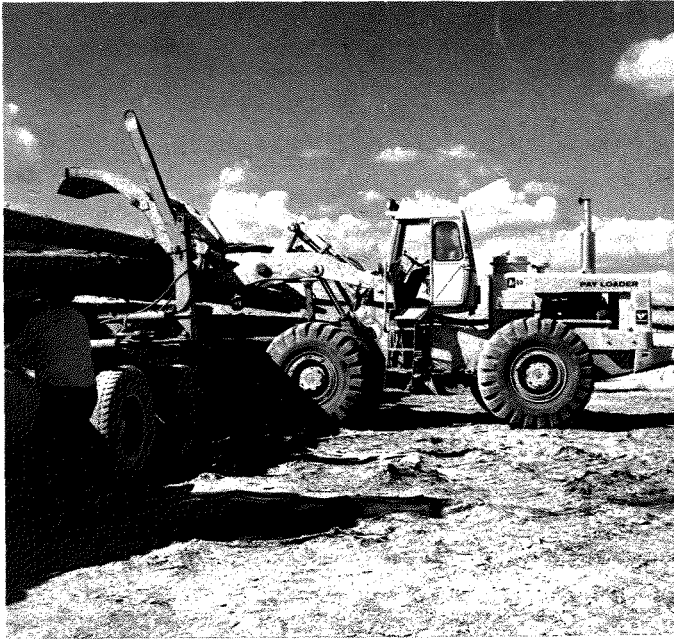

MANAGEMENT PERSONNEL IN THE SASKATCHEWAN  
DEPARTMENT OF TOURISM AND RENEWABLE  
RESOURCES

Minister - John R. Kowalchuk  
Deputy Minister - T. A. Harper

Director of RESEARCH, PLANNING & POLICY  
M. A. Laird

Associate Deputy Minister  
W. A. Hartwell

Director of FORESTRY  
W.S. Bailey

Forestry Consultant  
D.G. Wyllie

Director of Extension Services  
H. Dryden

Forest Inventory  
Supervisor-A.Kabzems

Regional Superintendent  
Hudson Bay Region-R.Albus  
Regional Forester-vacant

Forest Management  
Supervisor-M.C.Millar

Regional Superintendent  
Meadow Lake Region-W.A.Klassen  
Regional Forester-T.G. Budreo

Silviculture  
Supervisor-F.W. Flavelle

Regional Superintendent  
Prince Albert Region-A.G. Stark  
Regional Forester-F.R. Ford

Wood Products  
Supervisor-M.T. Little

Regional Superintendent  
Regina Region-G.J. Fladager

Regional Superintendent  
Saskatoon Region-R.A. Whitlock

Forestry inquiries should be directed to: Forestry Branch Ph.(306)763-6434  
Provincial Government Building  
49-12th Street, E.  
PRINCE ALBERT, Saskatchewan

MANAGEMENT PERSONNEL IN THE DEPARTMENT  
OF NORTHERN SASKATCHEWAN

Minister - G.R. (Ted) Bowerman  
Deputy Minister - J.W. Churchman

Assistant Deputy Minister - D.H. Schweitzer

Director of RESOURCE DEVELOPMENT  
J. Clouthier

Director of POLICY & PLANNING  
B. R. Hill

Supervisor, Forest Fire Control  
D.M. Taylor

Forestry Consultant  
D.M. Newman

Supervisor, Forestry Division  
V. Begrand

Forestry inquiries should be directed to: Department of Northern Saskatchewan  
Ph. (306) 425-2033  
Box 5000  
LA RONGE, Saskatchewan

**SAWMILLS**  
**ANNUAL PRODUCTION**  
**≥ 5,000 M fbm**



NAME & ADDRESS: MEADOW LAKE SAWMILL COMPANY LTD.  
MEADOW LAKE, Saskatchewan

TELEPHONE: (306) 236-5601 TELEX: 074-2546

DIRECTORS: W. Beke, M. Kalmakoff, K.F. Landegger,  
J. Sanderson, J.D. Stevenson, S.R. Wiltshire.

OFFICERS: President, K.F. Landegger; Vice-President,  
C.C. Landegger; Vice-President, T.H.  
Ballantyne; Vice-President, S.R. Wiltshire;  
Treasurer, D.G. Hisey; Assistant Treasurer,  
K.F. Weckworth; Secretary, P. D. Weinstein;  
Assistant Secretary, J. Sanderson.

MILL MANAGEMENT: General Manager, D. Zunke; Production  
Manager, C. Coon; Sales Manager, D. Zunke;  
Mill Foreman, W. Meyer; Office Manager,  
G.E. Jarrett; Purchasing Agent, A. Doell.

SPECIES UTILIZED: white spruce, jack pine

WOOD SOURCE: timber lease

PRODUCTS PRODUCED: dimension lumber - 2x2,2x3,2x4 (8' or less,  
dressed)  
board lumber - 1x4,1x3 (8' or less,dressed)

PRODUCTION (1973): 38 MMFBM

MILL CAPACITY  
(8 hr. shift basis): 80,000 FBM

MILL FACILITIES/EQUIPMENT: 1 Klamath quad bandsaw, 1 Can Car V-Head  
chip 'n saw, 2 Moore double track dry kilns,  
1 Black Clawson 66" chipper, 2 Cambio debar-  
kers, 2 cranes, 1 Drott Cruz-Aire, 1-980  
Caterpillar front end loader, 1 Yates  
A62 planer, 1 stacker, 1 Acme compressing  
& banding station, 2 Hyster forklifts

ESTIMATED REPLACEMENT  
COST OF TOTAL ASSETS: \$4,500,000

AVERAGE NUMBER EMPLOYED AND  
MONTHS OF OPERATION (1973) (a) WOODLANDS: Prince Albert Pulpwood  
contracts the harvesting  
& hauling operations to  
independent loggers &  
truckers

.....(continued)

MEADOW LAKE SAWMILL COMPANY LTD.  
(continued)

AVERAGE NUMBER EMPLOYED AND  
MONTHS OF OPERATION (1973)  
(continued)

(b) SAWMILL: 65 J F M A M J J A S O N D  
(c) PLANER: 30 J F M A M J J A S O N D  
(d) OTHER: 10 J F M A M J J A S O N D

TRANSPORTATION OF

(a) WOOD INPUTS: truck, CPR  
(b) WOOD PRODUCTS: truck, CPR (boxcar)

MILL LOCATION:

Meadow Lake, Saskatchewan

MARKETING AGENT:

MacMillan Bloedel Ltd.  
Vancouver, Edmonton, Saskatoon

MARKETS:

Saskatchewan, Manitoba, Alberta, eastern  
U.S.A., mid-western U.S.A.

SPECIAL SERVICES:

packaged, unit strapped, precision end-  
trimmed

MEMBERSHIPS:

Manitoba Forest Products Association

MILL STAMP:

MFPA #46

NAME & ADDRESS: SASKATCHEWAN FOREST PRODUCTS CORPORATION  
Lumber Division  
101 - First Avenue, E.  
PRINCE ALBERT, Saskatchewan  
S6V 2A5

TELEPHONE: (306) 764-4266  
(306) 764-1463  
TELEX: 074-29121

DIRECTORS: Hon. G.R. Bowerman, Hon. J. Kowalchuk,  
B. Halderman, M. Kalmakoff, M. Laird, G.  
M. Clark, F. Bradshaw, E. Thorson, A.  
Canning, J. Montieth, C.E. Wildman.

MANAGEMENT: General Manager, L.R. Harding; Sales  
Manager, E.W. Arnold; Operations Manager,  
J.S. Nisbet; Chief Accountant, A. Allen;  
Safety Supervisor, H. Eisman; Public  
Relations & Personnel Manager, R.J. Hogg;  
Office Supervisor, Mrs. E. Mykolajczuk.

SPECIES UTILIZED: spruce, jack pine, poplar, Douglas-fir  
(purchased from west coast)

WOOD SOURCE: timber permit, purchased wood

PRODUCTS PRODUCED: lumber  
bridge timbers  
pulpwood  
railway ties  
power & telephone poles  
fence posts  
spruce pilings  
fir pilings

PRODUCTION (1973): lumber - 33.8 MMFBM  
bridge timbers - 3.5 MMFBM  
pulpwood - 7,000 cords  
railway ties - 19,600 pieces  
power & telephone poles - 32,900 pieces  
fence posts - 396,184 pieces  
pilings - 4,100 pieces

AVERAGE NUMBER EMPLOYED AND  
MONTHS OF OPERATION (1973)

(a) WOODLANDS: contract logging  
(b) MILLS: 220 (full time & part-time)  
(c) OTHER: 30 J F M A M J J A S O N D

.....(continued)

SASKATCHEWAN FOREST PRODUCTS CORPORATION  
(continued)

MILL LOCATIONS:

Big River, Saskatchewan, see p.134  
Big River, Saskatchewan, see p.158  
Carrot River, Saskatchewan, see p.159  
Meadow Lake, Saskatchewan, see p.160

TRADEMARK:

STB

MARKETING AGENT:

Saskatchewan Forest Products Corporation  
Lumber Division  
101 - First Avenue, E.  
Prince Albert, Saskatchewan  
S6V 2A5

MARKETS:

Saskatchewan, Manitoba, eastern Canada,  
eastern U.S.A., mid-western U.S.A.

SPECIAL SERVICES:

end waxed, end stamped, packaged, unit  
strapped, long lengths, custom millwork

MEMBERSHIPS:

Saskatchewan Forest Products Association  
Canadian Wood Council

NAME & ADDRESS: SASKATCHEWAN FOREST PRODUCTS CORPORATION  
Lumber Division  
(Big River Sawmill)  
BIG RIVER, Saskatchewan

TELEPHONE: (306) 469-2020 TELEEX: -

DIRECTORS: see p.132

WOODLANDS MANAGEMENT: Operations Manager, J.S. Nisbet; Forester,  
M. Folkema.

MILL MANAGEMENT: Mill Manager, N. Thibeault.

SPECIES UTILIZED: spruce, jack pine, poplar

WOOD SOURCE: timber permit

PRODUCTS PRODUCED: dimension lumber - 2x2, 2x4, 2x6, 2x8, 2x10,  
2x12 (random lengths, rough)  
board lumber - 1x4, 1x6, 1x8, 1x10, 1x12  
(random lengths, rough)  
wood chips

PRODUCTION (1973): 11.6 MMFBM

MILL CAPACITY  
(8 hr. shift basis): 62,000 FBM

MILL FACILITIES/EQUIPMENT: 1 Morbark chipper, 1 debarker, 1-48"  
circular headsaw, 1 Coutts scrag saw,  
1 Coutts bull edger, 1 Coutts trimmer

AVERAGE NUMBER EMPLOYED AND  
MONTHS OF OPERATION (1973) (a) WOODLANDS: contract logging  
(b) SAWMILL: 30 - - - - M J J A - - - -

TRANSPORTATION OF (a) WOOD INPUTS: truck  
(b) WOOD PRODUCTS: truck

MILL LOCATION: Big River, Saskatchewan

MARKETS: all manufactured lumber transferred to  
Corporation's own planer mill in Big  
River (see p.158 )

NAME & ADDRESS: SIMPSON TIMBER COMPANY LTD.  
Box 760  
HUDSON BAY, Saskatchewan  
SOE OYO

TELEPHONE: (306) 865-2223 TWX: 610-752-1430

DIRECTORS: W.G. Reed, Jr., G.L. Oswald, R.B. Hutchinson, Starr W. Reed, T.C. Wakeling.

OFFICERS: Chairman, W.G. Reed, Jr.; Vice-Chairman, C. Henry Bacon, Jr.; President, G.L. Oswald; Vice-President, Starr W. Reed; Vice-President, Finance, R.B. Hutchinson; Secretary, R.B. Hutchinson; Treasurer & Corporate Comptroller, Francis C. Rockefeller; Divisional Comptroller, R.J. Miller; Assistant Secretary, Donald L. Ericson.

WOODLANDS MANAGEMENT: Woodlands Manager, J.M. Montgomery; Logging Manager, L.H. Grandberg.

MILL MANAGEMENT: Resident Manager, D.B. Elking, Jr.; Production Manager, P.R. Caldwell; Divisional Comptroller, R.J. Miller; Sawmill Superintendent, M.M. Gunderson; Planing Superintendent, P.B. Blaskow; Kiln Foreman, P. LaFrance.

SPECIES UTILIZED: white spruce, black spruce, jack pine

WOOD SOURCE: timber agreement area

PRODUCTS PRODUCED: dimension lumber - 2x2, 2x3, 2x4 (8', dressed)  
board lumber - 1x4 (8', dressed)  
pulpwood  
wood chips

PRODUCTION (1973): lumber - 102.2 MMFBM  
pulpwood - 9,857 cords  
wood chips - 54,508 BDU's

MILL CAPACITY  
(8 hr. shift basis): 220,000 FBM

MILL FACILITIES/EQUIPMENT: 1 Letson & Burpee 6' bandsaw, 1-4 blade 48" circular scrag saw, 1-36" Bradson ring debarker, 3-24" Bradson ring debarkers, 1 Can Car V-Head chip 'n saw, 5-170,000 fbm dry kilns, 1 Stetson-Ross planer, 1-920 Caterpillar front end loader, 3 Pettibone log yarders, 2-40ER Drott loghandlers, 1 Champion motor grader, 5 Hyster forklifts

.....(continued)

SIMPSON TIMBER COMPANY LTD. (continued)

ESTIMATED REPLACEMENT COST  
OF TOTAL ASSETS:

\$6,000,000

AVERAGE NUMBER EMPLOYED AND  
MONTHS OF OPERATION (1973)

(a) WOODLANDS: 500 J F M - - - - S O N D  
(b) SAWMILL: 72 J F M A M J J A S O N D  
(c) PLANER: 39 J F M A M J J A S O N D  
(d) OFFICE &  
MANAGEMENT: 31 J F M A M J J A S O N D  
(e) OTHER: 64 J F M A M J J A S O N D

TRANSPORTATION OF

(a) WOOD INPUTS: truck,CNR  
(b) WOOD PRODUCTS: truck,CNR (open truck  
trailer,boxcar,bulkhead)

MILL LOCATION:

Hudson Bay, Saskatchewan

TRADEMARK:

Red Diamond Studs

MARKETING AGENT:

Simpson Timber Co.  
2000 Washington Building  
Seattle, Washington, 98101

MARKETS:

Saskatchewan, Manitoba, Alberta, eastern U.S.A.,  
mid-western U.S.A.

SPECIAL SERVICES:

end painted, edge branded, packaged, unit  
strapped,cut to customer spec.'s, precision end-  
trimmed, spray waxed

MEMBERSHIPS:

- 1) Manitoba Forest Products Association
- 2) Saskatchewan Forestry Association
- 3) Canadian Forestry Association
- 4) Canadian Pulp & Paper Association
- 5) Saskatoon Personnel Association
- 6) Regina Chamber of Commerce

MILL STAMP:

MFPA #40

# **SAWMILLS**

**ANNUAL PRODUCTION**

**1,000 M fbm - 4,999 M fbm**



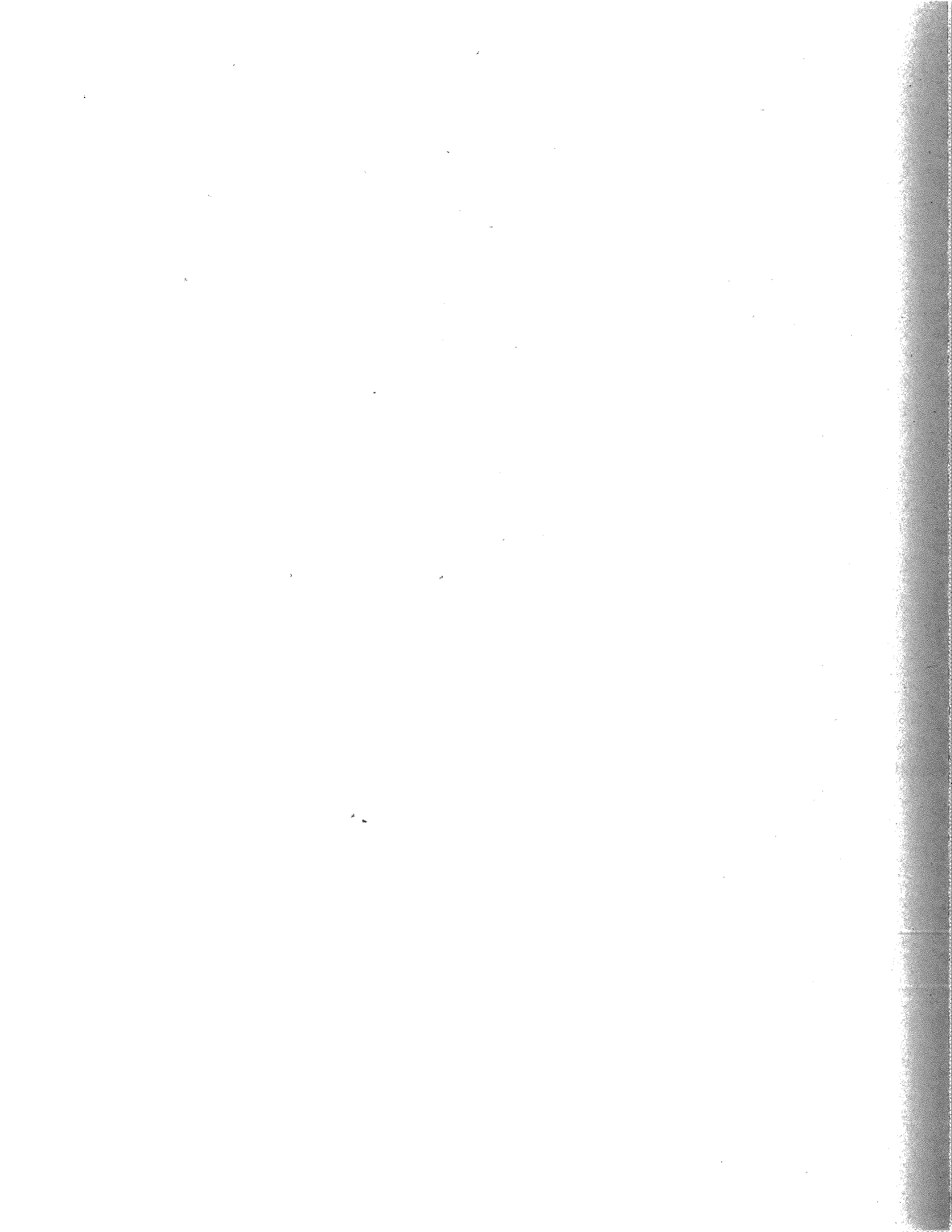

# **SAWMILLS**

**ANNUAL PRODUCTION**

**200 M fbm - 999 M fbm**

<u>NAME</u>	<u>ADDRESS</u>
Bevans, V.C.	Box 68, CARROT RIVER
Colvin L.H. & Son Ltd.	Box 177, CARROT RIVER
Department of Northern Saskatchewan	BUFFALO NARROWS CUMBERLAND HOUSE DESCHAMBAULT LA RONGE MOLANOSA PATUANAK
Hadiken, Lawrence	BENITO, Manitoba
Hamilton, L.	HOLBEIN
Hutton, George	Box 813, FLIN FLON, Manitoba
Lay, John & Herbert	GOLDEN RIDGE
Lay, Roy	GOODSOIL
Meier, John	MAPLE CREEK
McGowan, J.D.	ST. WALBURG
Morgenstern, Allen	LOON LAKE
Querel, Mike	Box 818, HUDSON BAY

NAME

ADDRESS

Tesch, Oscar

MERVIN

Triangle "S" Co-op Farms Ltd.

LEOVILLE

Vodnoski, Ron

Box 614, CARROT RIVER

**SAWMILLS**  
**ANNUAL PRODUCTION**  
**50 M fbm - 199 M fbm**

<u>NAME</u>	<u>ADDRESS</u>
Abbot, George	TISDALE
Abrahamson, Clifton	Box 459, PELLY
Aftanas, John	LEOVILLE
Bannerman, Robert	LIVELONG
Baranosky, Joe	PORCUPINE PLAIN
Barron, Rod	MEDSTEAD
Beckett, Allen	Box 29, GARRICK
Beecher, Floyd	Box 11, KINISTINO
Berg, Floyd	R.R. #1, SPIRITWOOD
Bloomquist, Orion	ST. WALBURG
Bobyk, Eugene	Box 192, ARRAN
Bolton, Dave	HUDSON BAY
Bowman, Bob	CHOICELAND
Bronkin, Norman	MEADOW LAKE
Brown, Roy	ST. WALBURG
Burroughs, R.	USHERVILLE
Chadney, Henry	PORCUPINE PLAIN
Chamberland, Bruno	PLEASANTDALE
Chandler, George	ROCKFORD
Chernoff, W.W.	KAMSACK
Chokan, Harry	GRONLID
Chupik, Nick	DANBURY
Cornies, John	MULLINGAR
Craven, Wayne & Vickaryous, Lorne	Box 22, WHITE FOX

<u>NAME</u>	<u>ADDRESS</u>
Crossland, Aime	CHITEK LAKE
Dahl, Ernest	KELVINGTON
Darmochild, Fred	ROCKFORD
Dease, Norman	ARCHERWILL
Delowski, Mike	ROCKFORD
Delowski, Wm. J.	ROCKFORD
Dortman, Henry	Box 91, LEOVILLE
Egeland, Noble	MEDSTEAD
Ens, Isaac	GRONLID
Erickson, Walter	PIERCELAND
Fehr, George	RAPID VIEW
Fehr, Orville	GLASLYN
Fillion, Leo	MEADOW LAKE
Firomski, Stanley	Box 84, STENEN
Fittes, Jim	PORCUPINE PLAIN
Fitzpatrick, H.W.	MACDOWALL
Forsberg, Ken	LOON LAKE
Frinsko, Emil	Box 186, LEOVILLE
Fuluche, Ken	LINTLAW
Funk, Don	LOVE

<u>NAME</u>	<u>ADDRESS</u>
Gamble, Gordon	MEDSTEAD
Gatzke, W.	BELBUTTE
Geoghegan, Martin	Box 325, CARLYLE
Gervais, Gerald	BRIGHT SAND
Goertzen, John	R.R.#1, NORQUAY
Grant, Clarence	Box 1003, HUDSON BAY
Guest, John	MISTATIM
Halland, David	R.R. #1, Box 26, LOVE
Hamm Bros.	LIVELONG
Hansen, Carl	PIERCELAND
Harriott, James	DORINTOSH
Hazelmire, Alva	MEADOW LAKE
Helbig, Walter	PADDOCKWOOD
Hempel, George	PIERCELAND
Henri, Edmond	LEOVILLE
Herman, George	WHITE FOX
Hetlinger, Leo	GOODSOIL
Hoffman, John Jr.	RED CROSS
Kelly, Phillip	CHELAN
Kiehn, Joseph	Box 24, LOVE
Koroluk, William	Box 1407, KAMSACK
Kosowan, Greg	GARRICK
Kowaniuk, P.	GRONLID
Krywchuk, Fred	ST. WALBURG
Krywy, Paul	DANBURY



<u>NAME</u>	<u>ADDRESS</u>
Kurulak, Ernest	R.R. #1, Box 20, HUDSON BAY
Kwasney, Carl	PORCUPINE PLAIN
Kwasney, Pete	PORCUPINE PLAIN
Lafond, Norman	Box 7, DEBEN
Lange, H.H.	GOODSOIL
Leader, Allan	PORCUPINE PLAIN
Leitenger, Jack	LOON LAKE
Lepart, R.W.	CARRAGANA
Lind, Henfred	PORCUPINE PLAIN
Logan, Orville	Box 1647, MELFORT
Lylyk, Paul	Box 292, BENITO, Manitoba
McGowan, Wm.	R.R. #1, SPIRITWOOD
Maas, Harold	NUT MOUNTAIN
Maluta, Steve	HUDSON BAY
Maier, Frank	BARTHEL
Matton, Lorry	R.R. #1, Box 15, HUDSON BAY
Messner, Richard	PORCUPINE PLAIN
Millard, Vern	LIVELONG
Nelson, Lawrence	Box 264, SHELL LAKE
Neufeld, Edwin	R.R. #1, Box 4, CODETTE
Noeth Bros.	RED CROSS
Nokinsky, Bernard	R.R.#1, Box 31, NORQUAY

<u>NAME</u>	<u>ADDRESS</u>
Northern Productions Ltd.	CHRISTOPHER LAKE
Oberhofer, Rudy	RED CROSS
Olekiewicz, Steve	PORCUPINE PLAIN
O'Neil, Pat	Box 463, HUDSON BAY
Onion Lake Band	ONION LAKE
Orange, Henry	MEDSTEAD
Patenaude, Lawrence	PERIGORD
Patychuk, George	LOON LAKE
Pawlin, George	GLASLYN
Pinder, Jack	PORCUPINE PLAIN
Plante, Edward	PORCUPINE PLAIN
Polard, Michael	LEOVILLE
Prosser, Denzil	LOON LAKE
Richter, Claude	GOODSOIL
Rodgers, John	R.R.#1, Box 7, LOVE
Rogers, Laurent	MEADOW LAKE
Rose, J. Edwin	PELLY
Rostotski, Orest	STENEN
Roy, Roger	DOMREMY
Ruda, Harold	Box 211, NIPAWIN

<u>NAME</u>	<u>ADDRESS</u>
Sandberg, Edward	Box 2171, MELFORT
Schneider, Carl	BJORKDALE
Sergeen, John	GOODSOIL
Sorge, Anson	CROOKED RIVER
Stoshein, John	PORCUPINE PLAIN
Striga, Fred	MULLINGAR
Strome, Ben	KELVINGTON
Suknasky, Peter	Box 235, STENEN
Sundin Bros.	Box 65, FAIRY GLENN
Sushelnitsky, Frank	Box 33, ARRAN
Susteau, Lawrence	R.R. #1, SPIRITWOOD
Svoboda, Ray	ST. WALBURG
Swityk, Pete	Box 135, LEOVILLE
Sydia, Roman	GOODSOIL
Szeles, Julius	ROCKFORD
Thibault, Orval	LOON LAKE
Thompson, M.K.	MISTATIM
Toovey, Robert	KELVINGTON
Tremblay, Norman	Box 144, BJORKDALE
Trotchie, Lawrence	8927-19 Avenue, NORTH BATTLEFORD
Vickaryous, Frank	NIPAWIN
Voisin, J.M.	BIG RIVER

<u>NAME</u>	<u>ADDRESS</u>
Walker, Charles	Box 205, LEOVILLE
Wiens, Art	WEEKS
Windels, Henry	Box 7, DUCK LAKE
Woods, Allyn	BIG RIVER
Wyss, Rudy	PIERCELAND
Zacharias, Henry	LOON LAKE
Zawislak, Dale	HYAS

**SAWMILLS**  
**ANNUAL PRODUCTION**  
**<50 M fbm**

<u>NAME</u>	<u>ADDRESS</u>
Aspvik, Helmer	PADDOCKWOOD
Baranosky, Mike	PORCUPINE PLAINS
Barlow, Jim	TWEEDSMUIR
Beaudette Co-op Farms	McKAGUE
Beckman, Ken	Box 126, PADDOCKWOOD
Block, R.W.	Box 38, SHELLBROOK
Bohlken, Fred	LINTLAW
Burton, Melvin H.	Box 1353, NIPAWIN
Carlson, Carl	Box 162, ARCHERWILL
Carlson, Gus	Box 943, MELFORT
Cartier, J. Odias	R.R. #4, PRINCE ALBERT
Cherwyk, Isaac	Box 392, NORQUAY
Choquette, Dan	KELVINGTON
Cooper, Walter	ARCHERWILL
Csapo, John J.	ST. BRIEUX
Elsner, Anton	Box 1742, MELFORT
Erickson, Elmer	PADDOCKWOOD
Fissell, John	PELLY
Fitzsimmons, Robert C.	Box 2393, MELFORT
Funk, Edward	LOVE

<u>NAME</u>	<u>ADDRESS</u>
Griffith, Keith	NORQUAY
Guy, Hubert	Box 214, LINTLAW
Hamborg, Einar	CANWOOD
Hammerstorm, C.	PREECEVILLE
HANSON, Kenneth	FAIRY GLEN
Hanson, Rennie	WELDON
Harris, Aaron	Box 62, ENDEAVOUR
Heimbaechner, W.	STUMP LAKE
Hewison, Lloyd	R.R. #3, Box 2, PRINCE ALBERT
Huber, Nick	Box 248, LINTLAW
Hubic, Russell	NORQUAY
Iverson, Ernest	PREECEVILLE
Johnson, G.A.	Box 554, CARROT RIVER
Kalanchey, William	ARRAN
Katrigh, Steve	BJORKDALE
Kister, Bruce	CHELAN
Klimek, Adam	R.R.#1, PRINCE ALBERT
Korecki, Charlie	301-16th St. W., PRINCE ALBERT
Kostersky, Joe	DANBURY
Kowall, Don	CROOKED RIVER
Kowch, Steve	Box 22, NORQUAY

<u>NAME</u>	<u>ADDRESS</u>
Kozan, Louis	MISTATIM
Krakowetz, Andy	CHRISTOPHER LAKE
Krotenko, Joe	STENEN
Larson, Arnold	R.R.#1, SHELLBROOK
Lawrence, Charles	Box 76, NUT MOUNTAIN
Lealand, Vern	Box 149, WELDON
Lloyd, W.V.	R.R.#1, CARROT RIVER
McDonald, Raymond	Box 16, ARCHERWILL
Messenger, Edwin	Box 794, KELVINGTON
Meyers, Hugh	BIG RIVER
Miller, Robert	CHRISTOPHER LAKE
Mills, L.D.	ENDEAVOUR
Nagey, Art	MISTATIM
Naylor, Donald	ARCHERWILL
Neubuhr, H.	BIG RIVER
Neufeld, Martin	Box 46, GRONLID
Neufeld, Wm.	Box 19, DUCK LAKE
Olsen, Gordon	STUMP LAKE
Olson, Lorris	Box 2001, NIPAWIN



<u>NAME</u>	<u>ADDRESS</u>
Pasiechnik, John	Box 159, ENDEAVOUR
Peake, Ernest A.	LEASK
Pearson, Ernie	MEATH PARK
Pelech, James	CHOICELAND
Pelech, Paul	SNOWDEN
Perra, M.J.	CHRISTOPHER LAKE
Perrin, William	ARBORFIELD
Pokol, Dick	MISTATIM
Quaal, Palmer	McKAGUE
Raabel, Herman	Box 36, PELLY
Reimer, Donald W.	WHITE FOX
Renneberg, Walter	Box 56, CHELAN
Robert, Robert	R.R.#1, PRINCE ALBERT
Rohel, Alain	Box 298, ST. BRIEUX
Richer, Wilfred H.	Box 249, ZENON PARK
Ridsdale, Fred	Box 1256, PRINCE ALBERT
Rudolph, Jack	Box 321, SHELLBROOK
Rutherford, Thomas H.	WHITE FOX
Rusk, Mervin	WHITE FOX
Sands, Mervin	Box 2, McKAGUE
Scebenski, Jack	PREECEVILLE
Scharfenberg, Howard	ENDEAVOUR
Seaman, Harry	CHOICELAND

<u>NAME</u>	<u>ADDRESS</u>
Sekel, Joe	Box 122, ENDEAVOUR
Shannon, Frank	Box 1267, PRINCE ALBERT
Shawaga, Fred	WEEKS
Shultz, Ralph	CHRISTOPHER LAKE
Sleziak, Edward	HAZEL DELL
Slonski, Adam	R.R.#4, PRINCE ALBERT
Smith, Emsley	WEIRDALE
Smith, James D.	CHRISTOPHER LAKE
Smith, Reg	PELLY
Smud, Metro	STENEN
Sorgenson, Early	Box 21, PREECEVILLE
Soychuk, Mike	SHELL LAKE
St. Denis, Max	CRUTWELL
Stene, Lloyd	MAYVIEW
Stensrud, Arvid	CROOKED RIVER
Suecs, John	ROCKFORD
Sumners, Clifford	Box 10, CHRISTOPHER LAKE
Sushelnicki, Andrew	HAZEL DELL
Toews, Harry	Box 2034, MELFORT
Tolofson, Helmer	BROCKINGTON
Wagner, Fred	LINTLAW
Wagner, Herman	LINTLAW
Westvelt, Alfred	OKLA
Wheatly, Ronald	KELVINGTON

<u>NAME</u>	<u>ADDRESS</u>
Whitford, R.D.	SHIPMAN
Wilton, David	Box 192, LINTLAW
Wittynek, Harry	ARCHERWILL
Wiwcharuk, Ernie	Box 42, ENDEAVOUR
Wojciechowski, Stan	FOXFORD
Workman, Gordon	CHRISTOPHER LAKE
Wosminity, Kasper	Box 1481, KAMSACK
Yeo, Gordon	Box 6, MCKAGUE
Yurkiw, Maudest	Box 237, HYAS

**PLANERMILLS**  
**ANNUAL PRODUCTION**  
**≥ 5,000fbm**

NAME & ADDRESS: SASKATCHEWAN FOREST PRODUCTS CORPORATION  
Lumber Division  
(Big River Planermill)  
BIG RIVER, Saskatchewan

TELEPHONE: (306) 469-2014      TELEX: -

DIRECTORS: see p.132

MILL MANAGEMENT: Mill Manager, C.E. Lee; Foreman, H. Michel.

SPECIES UTILIZED: spruce, jack pine, poplar

ROUGH LUMBER SOURCE: majority of lumber obtained from Corporation  
owned sawmill in Big River (see p.134)

PRODUCTS PRODUCED: dimension lumber - 2x3,2x4,2x6,2x8,2x10,  
2x12 (random lengths, dressed)  
board lumber - 1x4,1x6,1x8,1x10,1x12  
(random lengths, dressed)  
corral fencing

PRODUCTION (1973): 14 MMFBM

MILL CAPACITY  
(8 hr. shift basis): 75-80,000 FBM

MILL FACILITIES/EQUIPMENT: 1-8 knife Yates A21 planer

AVERAGE NUMBER EMPLOYED AND  
MONTHS OF OPERATION (1973) (a) RETAIL YARD: 2 J F M A M J J A S O N D  
(b) PLANER: 23 J F M - - J J A S O N D

TRANSPORTATION OF (a) WOOD INPUTS: truck  
(b) WOOD PRODUCTS: truck, CNR (flatcar)

MILL LOCATION: Big River, Saskatchewan

MARKETING AGENT: Saskatchewan Forest Products Corporation  
Lumber Division  
101 - First Street, E.  
PRINCE ALBERT, Saskatchewan  
S6V 2A5

MARKETS: Saskatchewan, Manitoba, Ontario, U.S.A.

SPECIAL SERVICES: end waxed, end stamped, packaged, unit  
strapped

MILL STAMP: STB #101

NAME & ADDRESS: SASKATCHEWAN FOREST PRODUCTS CORPORATION  
Lumber Division  
(Carrot River Planermill)  
CARROT RIVER, Saskatchewan

TELEPHONE: (306) 768-2541      TELEX: -

DIRECTORS: see p.132

MILL MANAGEMENT: Regional Superintendent, G. Lidster;  
Mill Manager, R. Neath.

SPECIES UTILIZED: white spruce, poplar

ROUGH LUMBER SOURCE: sawmills under contract

PRODUCTS PRODUCED: dimension lumber - 2x4,2x6,2x8,2x10,2x12  
(6'-20' lengths, dressed)  
board lumber - 1x4,1x6,1x8,1x10,1x12  
(6'-20' lengths, dressed)

PRODUCTION (1973): 10.5 MMFBM

MILL CAPACITY  
(8 hr. shift basis): 75,000 FBM

MILL FACILITIES/EQUIPMENT: 1 Yates A20 8 knife planer, 1 Yates resaw

NUMBER EMPLOYED AND  
MONTHS OF OPERATION (1973) (a) PLANER: 24 J F M A M J J A S O N D

TRANSPORTATION OF (a) WOOD INPUTS: truck  
(b) WOOD PRODUCTS: truck, CNR (flatcar)

MILL LOCATION: Carrot River, Saskatchewan

MARKETING AGENT: Saskatchewan Forest Products Corporation  
Lumber Division  
101 - First Street, E.  
Prince Albert, Saskatchewan  
S6V 2A5

MARKETS: Saskatchewan, Alberta, Ontario, Manitoba,  
U.S.A.

SPECIAL SERVICES: end stamped, end waxed, unit strapped,  
standard packaging, plastic covering of  
top grade stock

MILL STAMP: STB #105

NAME & ADDRESS: Saskatchewan Forest Products Corporation  
Lumber Division  
(Meadow Lake Planer Mill)  
MEADOW LAKE, Saskatchewan

TELEPHONE: (306) 236 - 6199      TELEX: -

DIRECTORS: see p.132

MILL MANAGEMENT: Regional Superintendent, O. Harris; Mill  
Manager, A. Kiteley.

SPECIES UTILIZED: poplar, western white spruce

ROUGH LUMBER SOURCE: local sawmills under contract

PRODUCTS PRODUCED: dimension lumber - 2x2,2x4,2x6,2x8,2x10,  
2x12 (6'-20' lengths, dressed)  
board lumber - 1x2,1x4,1x6,1x8,1x10,1x12  
(6'-20' lengths, dressed)  
pattern lumber - all sizes

PRODUCTION (1973): 5 MMFBM

MILL CAPACITY  
(8 hr. shift basis): 50,000 FBM

MILL FACILITIES/EQUIPMENT: 1 Yates A20 8 knife planer, 1 Perron  
resaw

AVERAGE NUMBER EMPLOYED AND  
MONTHS OF OPERATION (1973) (a) PLANER: 20    J F M A M J J A S O N D

TRANSPORTATION OF (a) WOOD INPUTS: truck  
(b) WOOD PRODUCTS: truck, CPR (flatcar,  
boxcar)

MILL LOCATION: Meadow Lake, Saskatchewan

MARKETING AGENT: Saskatchewan Forest Products Corporation  
Lumber Division  
101 - First Avenue, E.  
Prince Albert, Saskatchewan

MARKETS: Saskatchewan, Ontario, U.S.A.

SPECIAL SERVICES: end waxed, end branded, unit strapped,  
standard packaging & plastic wrapped

MILL STAMP: STB #107

**PULP & PAPER MILLS**



NAME & ADDRESS: PRINCE ALBERT PULP COMPANY LTD.  
PRINCE ALBERT, Saskatchewan

TELEPHONE: (306) 764-1521 TELEEX: 034-29172

DIRECTORS: K.F. Landegger, C.C. Landegger, V. Reed,  
W. Beke, M. Kalmokoff, J.D. Stevenson.

OFFICERS: President, K.F. Landegger; Vice-President,  
R.L. Paret; Vice-President, D.M. Tyerman;  
Vice-President, W.E.D. Gray; Vice-President,  
S.R. Wiltshire; Secretary, P. Weinstein;  
Assistant Secretary, V. Reed; Treasurer,  
D. Hisey; Assistant Treasurer, G. Smibert.

MILL MANAGEMENT: Vice-President, Operations, R.L. Paret;  
Mill Manager, M.R. Goulard; Production  
Manager, E. Porter; Manager of Engineering,  
R.B. Sweet; Technical Director, O.K. Aschim;  
Industrial Relations Manager, J.A. Madsen;  
Assistant Treasurer, G. Smibert.

SPECIES UTILIZED: white spruce, black spruce, jack pine,  
balsam fir

WOOD SOURCE: see p.165

PRODUCTS PRODUCED: bleached sulphate pulp

PRODUCTION (1973): 262,787 air dry tons

MILL CAPACITY: 295,000 tons (850 tons per day)

MILL FACILITIES/EQUIPMENT: 4 Manitowac barking drums, 2 Black Clawson  
chippers, 1 Black Clawson rechipper, 1  
chip storage silo, 1 Kamyr continuous  
digester, 1 Dorr Oliver recausticizing  
system, 1 Allis-Chalmers lime kiln, 1 Joy  
precipitator, 1 Black Clawson Fourdrinier

ESTIMATED REPLACEMENT  
COST OF TOTAL ASSETS: \$75,000,000

AVERAGE NUMBER EMPLOYED  
AND MONTHS OF OPERATION (1973) (a) MILL: 350 J F M A M J J A S O N D

.....(continued)

PRINCE ALBERT PULP COMPANY LTD.  
(continued)

TRANSPORTATION OF	(a) WOOD INPUTS: truck (b) WOOD PRODUCTS: CNR, CPR (boxcar)
MILL LOCATION:	Prince Albert, Saskatchewan
TRADEMARK:	P.A. Pulp Co. Ltd. (logo)
MARKETING AGENT:	Prince Albert Sales Co. of Canada Ltd. Plac du Canada Montreal, Quebec
MARKETS:	eastern Canada, eastern U.S.A. mid-western U.S.A.

NAME & ADDRESS:

\* PRINCE ALBERT PULPWOOD LTD.  
Box 1720  
PRINCE ALBERT, Saskatchewan  
S6V 5T3

TELEPHONE:

(306) 764-1484      TELEX: 034-29221

DIRECTORS:

T.H. Ballantyne, J. Sanderson, S.R.  
Wiltshire.

OFFICERS:

President, S.R. Wiltshire; Vice-President,  
T.H. Ballantyne; Treasurer, K.F. Weckworth;  
Secretary, J. Sanderson.

WOODLANDS MANAGEMENT:

Woodlands Manager, T.H. Ballantyne; Manager  
of Services, J.H. Perkins; Treasurer, K.F.  
Weckworth; Silvicultural Forester, S. Smith

SPECIES HARVESTED:

white spruce, black spruce, jack pine,  
balsam fir

WOOD SOURCE:

timber lease, private land

PRODUCTS HARVESTED:

pulpwood

PRODUCTION (1973):

in excess of 450,000 cords

WOODLANDS EQUIPMENT:

10-950 Caterpillar harvesters, 6-3964  
International feller-bunchers, 11-667  
Clark Ranger grapple skidders, 2-668 Clark  
Ranger choker skidders, 19-664 Clark  
Ranger choker skidders, 67-662 Clark Ranger  
choker skidders, 2-C5 Tree Farmer choker  
skidders, 2-D8 Caterpillar bulldozers,  
5-D7 Caterpillar bulldozers, 1-D6 Caterpillar  
bulldozer, 2-82-40 Terex bulldozers, 4-82-  
30 Terex bulldozers, 1-82-20 Terex bulldozer,  
3-TD25C International bulldozers, 2-280  
Michigan rubber-tired bulldozers, 4-TS-14  
Terex scrapers, 1-680 Champion grader,  
3-600 Champion graders, 2-140 Caterpillar  
graders, 1-12F Caterpillar grader, 5-175  
Michigan front-end loaders, 1-5000 TL Link-  
Belt LS hydraulic crane, 12 light plants of  
30 KW capacity and over, 3 lowbed tractors,  
3 lowbed trailers, 15 buses, 63-3/4 ton  
pick-up trucks, 8 trucks, 2 automobiles,  
1-3 frequency G.E. radio system.

.....(continued)

\* PRINCE ALBERT PULPWOOD LTD.  
(continued)

ESTIMATED REPLACEMENT COST OF TOTAL ASSETS:	\$9,000,000	
AVERAGE NUMBER EMPLOYED AND MONTHS OF OPERATION (1973)	(a) WOODLANDS:	contract logging & hauling year round
TRANSPORTATION:	truck	
MARKET:	Prince Albert Pulp Company Ltd.	

\*

The logging operations & management of the Prince Albert Pulp Company Timber Lease is contracted to Prince Albert Pulpwood Ltd., a wholly owned subsidiary of Prince Albert Pulp Company Ltd.

NAME & ADDRESS: \* WOODLAND ENTERPRISES LTD.  
Box 1720  
PRINCE ALBERT, Saskatchewan  
S6V 5T3

TELEPHONE: (306) 764-1484      TELEX: 034-29221

WOODLANDS MANAGEMENT: Office Manager, K.F. Weckworth; Personnel,  
G. Asmussen; Manager of Services, J.H.  
Perkins; General Logging Superintendent,  
Bruce Hyde; Area Superintendents, Murray  
Harding, Ron Rody, Alex Toporowski; Road  
Construction Superintendent, Albert  
Braumanus; Maintenance Superintendent,  
Maurice Halle; Private Land Purchasing,  
Stuart Dalley.

SPECIES HARVESTED: white spruce, black spruce, jack pine,  
balsam fir

WOOD SOURCE: timber lease, private land

PRODUCTS HARVESTED: pulpwood

AVERAGE NUMBER EMPLOYED AND  
MONTHS OF OPERATION (1973) (a) WOODLANDS: 400 J F M A M J J A S O N D  
(b) OTHER: 60+ J F M A M J J A S O N D

TRANSPORTATION OF (a) WOOD INPUTS: truck

\* Woodland Enterprises Ltd. is the major wood contractor to  
Prince Albert Pulpwood Ltd.

# PARTICLE BOARD MILLS

NAME & ADDRESS:

MacMILLAN BLOEDEL (SASKATCHEWAN) LIMITED  
Aspenite Division  
Box 460  
HUDSON BAY, Saskatchewan  
SOE OYO

TELEPHONE:

(306) 865-2212      TELEX: 0766-238

DIRECTORS:

R.W. Bonner, Anson Brooks, A.B.  
Christopher, Hon. J.V. Clyne, G.B. Currie,  
L.G. Harris, J.O. Hemmingsen, G.H.D. Hobbs,  
J.N. Hyland, N.J. McKinnon, J.M. Meyer,  
H.T. Mitchell, J.E. Richardson, I.D.  
Sinclair, G.T. Southam, J.A. Taylor,  
D.W. Timmis, Frederick Wilson, C.B. Wright.

OFFICERS:

Chairman of the Board, R.W. Bonner;  
President & Chief Executive Officer, D.W.  
Timmis; Executive Vice-President, Finance  
& Administration, G.B. Currie; Executive  
Vice-President, International, L.G. Harris;  
Executive Vice-President, Natural Resources,  
J.O. Hemmingsen; Group Vice-President,  
Forestry & Building Materials, J.R. Forrest;  
Group Vice-President, Pulp & Paper, B.I.  
Howe; Group Vice-President, Packaging,  
H.V. Townsend; Secretary & General Counsel,  
F.H. Britton; Vice-President, Administration,  
R.M. Bibbs; Vice-President, Wood Supply,  
K.G. Boyd; Vice-President, Banking & In-  
vestment, C.G. Chambers; Vice-President,  
Transportation, R.G. Chestnut; Vice-  
President, Raw Material Planning & Al-  
location, H.R. Chisholm; Vice-President  
& General Manager, Panelboards, C.M. Dee;  
Vice-President, Corporate Communications,  
P.M. Downes; Vice-President, Strategic  
Planning & Development, R.L. Gillen,  
Vice-President & General Manager, Lumber  
& Shingles, J.H. Lawson; Vice-President,  
Pulp & Paper Group Trading, A.C. McGougan;  
Vice-President, Finance, D.H. Parkinson;  
Vice-President, Manufacturing, Newsprint,  
J.S. Rogers; Vice-President & General  
Manager, Newsprint, R.V. Smith; Vice-  
President, Industrial Relations, G.J.  
Towill; Vice-President, Logging, D.B.  
Turner; Director, Scientific & Technological  
Assessment, Dr. L.A. Cox; Corporate  
Controller, T.P. Boyle; Director, Strategic  
Planning & Development, J.G. Dickinson;  
Corporate Solicitor, D.H. Fricker;  
Treasurer, E.G. Legg; Chief Forester,  
G.L. Ainscough; Assistant Secretary, J.G.C.  
Cunningham; Assistant Secretary, R.D.  
MacFayden.

MacMILLAN BLOEDEL (SASKATCHEWAN) LIMITED  
(continued)

WOODLANDS MANAGEMENT: Woodlands Manager, G.S. Jones

PLANT MANAGEMENT: Resident Manager, W.L. Watkins; Production Manager, A.C. Hume; Office Manager/Divisional Accountant, J.L. Crawford; Personnel/Administration Manager, R. Morris.

SPECIES UTILIZED: aspen poplar

WOOD SOURCE: timber lease

PRODUCTS PRODUCED: particle board (sheathing panels)

PRODUCTION (1973): 65 MM sq. ft. (3/4" basis)

PLANT CAPACITY: 74 MM sq. ft. (3/4" basis)

PLANT FACILITIES/EQUIPMENT: 1 Cambio debarker, 1 Brunette debarker, 4 CAE waferizers, 2-SD105-32 Heil dryers, 1-SD90-28 Heil dryer, 1-14 opening Onsrud Berthelson hot press, 1-18 opening Washington Iron Works hot press

ESTIMATED REPLACEMENT COST OF TOTAL ASSETS: \$15-18,000,000

AVERAGE NUMBER EMPLOYED AND MONTHS OF OPERATION (1973)

(a) WOODLANDS:	contract logging
(b) PLANT:	262 J F M A M J J A S O N D
(c) OFFICE &	
OTHER:	18 J F M A M J J A S O N D

TRANSPORTATION OF

(a) WOOD INPUTS:	truck
(b) WOOD PRODUCTS:	truck, CNR (boxcar)

PLANT LOCATION: Hudson Bay, Saskatchewan

TRADEMARK: "ASPENITE" PANELS

MARKETING AGENT: MacMillan Bloedel Limited  
1075 West Georgia Street  
Vancouver, British Columbia

MARKETS: British Columbia, Alberta, Saskatchewan, Manitoba, eastern Canada, eastern U.S.A.



# FIBREBOARD MILLS

NAME & ADDRESS: DOMTAR CONSTRUCTION MATERIALS LTD.  
Circle Drive & Warman Road  
SASKATOON, Saskatchewan

TELEPHONE: (306) 244-8139 TWX: 610-731-1240

DIRECTORS: Alex E. Barron, T.N. Beaupré, H. Roy Crabtree,  
J.E.L. Duquet, A.L. Fairley, Jr., C.L. Gundy,  
Roger T. Hager, Alex D. Hamilton, J.G. Kirk-  
patrick, Camille Lacroix, Roger Létourneau,  
A. Bruce Matthews, John A. McDougald, Maxwell  
C.G. Meighen, Nathan Pitcairn, Arthur Ross,  
J.N. Swinden, J. Thomas Timmins.

OFFICERS: President, J. Cochran; General Manager, Fibre  
Division, P.G. Levasseur; Vice-President,  
Marketing, H.R. Stenson; General Sales Manager,  
C. Gray.

MILL MANAGEMENT: Mill Manager, W.J. Halliwell; Mill Superin-  
tendent, E.J. Janzen; Raw Material Superin-  
tendent, A.B. Wurm; Mill Accountant, B.J.  
Deptuch.

SPECIES UTILIZED: spruce, poplar

WOOD SOURCE: purchased wood

PRODUCTS PRODUCED: building board  
asphalted sheathing  
roof insulation board  
siding backer board  
sound deadener

PRODUCTION (1973): asphalted sheathing - 3,250,000 sq. ft.  
(1/2" basis)  
roof insulation board - 7,800,000 sq. ft.  
(1/2" basis)  
siding backer board)  
sound deadener ) 1,950,000 sq. ft.  
building board ) (1/2" basis)

MILL CAPACITY: 40,000,000 sq. ft. (1/2" basis)  
(130,000 sq. ft./day)

MILL FACILITIES/EQUIPMENT: 1 slab chipper, 1 Asplund preheater & de-  
fibrator, 2 Sprout refiners, 1 Fourdrinier  
former, 1 tunnel kiln

ESTIMATED REPLACEMENT  
COST OF TOTAL ASSETS: \$4,000,000

.....(continued)

DOMTAR CONSTRUCTION MATERIALS LTD.  
(continued)

AVERAGE NUMBER EMPLOYED AND  
MONTHS OF OPERATION (1973)

\* (a) MILL: 43 - - - - - J A S O N D

TRANSPORTATION OF

(a) WOOD INPUTS: truck  
(b) WOOD PRODUCTS: truck, CNR (boxcar)

MILL LOCATION:

Saskatoon, Saskatchewan

TRADEMARK:

DOMTAR (logo)

MARKETING AGENT:

Domtar Construction Materials Limited  
Winnipeg, Saskatoon, Regina, Calgary,  
Edmonton, Vancouver

MARKETS:

British Columbia, Alberta, Saskatchewan,  
Manitoba, Ontario, mid-western U.S.A.

\*

Company employees on strike first six months of 1973

# WOOD PRESERVERS

NAME & ADDRESS: C.J. ANDRES & SON  
Box 84  
CHRISTOPHER LAKE, Saskatchewan  
S0J 0N0

TELEPHONE: (306) 982-4520 TELEEX: -

OWNER: Ed Andres.

PLANT MANAGEMENT: Manager, F.A. McLeod.

SPECIES UTILIZED: jack pine, fire-killed spruce

WOOD SOURCE: timber permit

PRODUCTS PRODUCED: pressure treated fence posts, barn poles,  
rails

PRODUCTION (1973): 190,000 pieces

PLANT CAPACITY: 188 cu. ft./charge

PRESERVATIVES USED: oil-borne pentachlorophenol

WOODLANDS EQUIPMENT: 1-440 John Deere skidder, 2 Ford rear end  
loaders, 1-641 BM Volvo loader with tree  
shears

PLANT FACILITIES/EQUIPMENT: 1-48'x30' pressure treating cylinder

ESTIMATED REPLACEMENT COST  
OF TOTAL ASSETS: \$128,000

AVERAGE NUMBER EMPLOYED AND  
MONTHS OF OPERATION (1973)

(a) CUTTING:	6	J	F	M	A	M	J	J	A	S	O	N	D
(b) MANUFACTURING:	8	-	F	M	A	M	J	J	A	S	O	N	D
(c) TREATING:	2	-	F	M	A	M	J	J	A	S	O	N	D

TRANSPORTATION OF

(a) WOOD INPUTS:	truck
(b) WOOD PRODUCTS:	truck (open truck trailer)

PLANT LOCATION: Christopher Lake, Saskatchewan

TRADEMARK: PT

MARKETING AGENT: C.J. Andres & Son  
Christopher Lake, Saskatchewan

MARKETS: Alberta, Saskatchewan, Manitoba

SPECIAL SERVICES: end stamped, unit strapped

NAME & ADDRESS: B & B WOOD PRESERVERS LTD.  
Box 1535  
MEADOW LAKE, Saskatchewan

TELEPHONE: (304) 236-6462 TELEEX: -

OWNERS: George Brown, Dave Beskal.

WOODLANDS MANAGEMENT: Woodlands Manager, George Brown.

PLANT MANAGEMENT: General Manager, George Brown; Sales Manager,  
Dave Beskal.

SPECIES UTILIZED: jack pine

WOOD SOURCE: timber permit

PRODUCTS PRODUCED: pressure treated fence posts

PRODUCTION (1973): 170,000 fence posts

PRESERVATIVES USED: oil-borne pentachlorophenol

PLANT FACILITIES/EQUIPMENT: 1-48"x31' pressure treating cylinder,  
1 Leach peeler, 1 pointer

ESTIMATED REPLACEMENT  
COST OF TOTAL ASSETS: \$150,000

AVERAGE NUMBER EMPLOYED AND  
MONTHS OF OPERATION (1973) (a) WOODLANDS: contract logging  
(b) TREATING: 10 J F M A M J J A S O N D

TRANSPORTATION OF (a) WOOD INPUTS: truck  
(b) WOOD PRODUCTS: truck (open truck trailer)

PLANT LOCATION: 1 mi. S. of Meadow Lake, Saskatchewan

MARKETING AGENT: B & B Wood Preservers Ltd.  
Box 1535  
Meadow Lake, Saskatchewan

MARKETS: Saskatchewan

NAME & ADDRESS: DOMTAR CHEMICALS LIMITED  
Wood Preserving Division  
Box 9  
PRINCE ALBERT, Saskatchewan

TELEPHONE: (306) 763-2728 TELEX: -

DIRECTORS: A. Monsaroff, R.J. Moyse, S.A. Kerr.

OFFICERS: President, A. Monsaroff; Vice-President,  
Finance, R.J. Moyse; Vice-President &  
Secretary, S.A. Kerr; Vice-President,  
I.H. Groom; Comptroller, L.O. Lloyd;  
Treasurer, C.A. Brooke; Assistant  
Treasurer, E.G. Aust; Assistant  
Secretary, A. Gascon.

MANAGEMENT: Plant Manager, J. Smith, Western Plant  
Manager, R. White; Sales Representative,  
W.T. Keeler; Prairie Sales Manager,  
W.G. Richards; Western Sales Manager,  
T.G. Rutherford; Wood Buyer, D.R. Lawson;  
Western Wood Supply Manager, R.J. Dyck.

SPECIES UTILIZED: jack pine, lodgepole pine

WOOD SOURCE: timber quota, purchased wood

PRODUCTS PRODUCED: pressure treated posts, poles & lumber

PRODUCTION (1973): 584,000 cu. ft.

PRESERVATIVES USED: creosote, creosote petroleum,  
oil-borne pentachlorophenal

PLANT FACILITIES/EQUIPMENT: 1-84"x73' pressure treating cylinder,  
1-30 Massey Ferguson, 1 Model R Patrick  
log loader, 1 Ford 5000 tractor, 1  
Solo peeler, 1 pointer, 1 dozer, 1  
adzing, boring & sizing mill

AVERAGE NUMBER EMPLOYED AND  
MONTHS OF OPERATION (1973) (a) WOODLANDS: contract logging &  
hauling  
(b) TREATING: 23 - - - A M J J A S O N -

TRANSPORTATION OF (a) WOOD INPUTS: truck, CNR  
(b) WOOD PRODUCTS: truck, CNR

PLANT LOCATION: Prince Albert, Saskatchewan

.....(continued)

DOMTAR CHEMICALS LIMITED (continued)

TRADEMARK:

CCC

MARKETING AGENT:

Domtar Chemicals Ltd.  
Wood Preserving Division  
501 - 18th Avenue, S.W.  
Calgary, Alberta

MARKETS:

Saskatchewan, Manitoba, Alberta,  
mid-western U.S.A.

SPECIAL SERVICES:

framing, boring, machine peeling

MEMBERSHIPS:

- 1) Canadian Institute of Timber  
Production
- 2) American Wood Preservers Association
- 3) Canadian Standards Association



NAME & ADDRESS: LANGFORD & SON WOOD PRESERVERS  
Box 733  
PRINCE ALBERT, Saskatchewan

TELEPHONE: (306) 763-5086                      TELEX: -

OWNER: Charlie Langford.

PLANT MANAGEMENT: Plant Manager, Robin Langford.

SPECIES UTILIZED: jack pine

WOOD SOURCE: purchased wood

PRODUCTS PRODUCED: pressure treated fence posts & barn poles

PRODUCTION (1973): 300,000 posts & poles

PRESERVATIVES USED: oil-borne pentachlorophenol

WOODLANDS EQUIPMENT: 2-H30 Hough loaders, 1-410 John Deere

PLANT FACILITIES/EQUIPMENT: 1-60'x35' pressure treating cylinder

AVERAGE NUMBER EMPLOYED AND MONTHS OF OPERATION (1973)

(a) WOODLANDS:	6	J	F	M	A	M	J	J	A	S	O	N	D
(b) TREATING:	8	-	-	-	A	M	J	J	A	S	O	-	-

TRANSPORTATION OF

(a) WOOD INPUTS:	truck
(b) WOOD PRODUCTS:	truck

PLANT LOCATION: Prince Albert, Saskatchewan

TRADEMARK: L.B.P.

MARKETING AGENT: Langford & Son Wood Preservers  
Box 733  
Prince Albert, Saskatchewan

MARKETS: Alberta, Saskatchewan

NAME & ADDRESS: LEHNER WOOD PRESERVERS  
2690 - 4th Avenue, W.  
PRINCE ALBERT, Saskatchewan

TELEPHONE: (306) 764-0996 (Office)  
(306) 764-8835 (Plant)  
TELEX: -

OWNER: Ron Lehner

PLANT MANAGEMENT: Manager, Ron Lehner.

SPECIES UTILIZED: jack pine

WOOD SOURCE: permit volumes

PRODUCTS PRODUCED: pressure treated fence posts (6',8',10',12'),  
barn poles

PRODUCTION (1973): 1,200,000 posts & poles

PRESERVATIVES USED: oil-borne pentachlorophenal

PLANT FACILITIES/EQUIPMENT: 1-72"x38' pressure treating cylinder,  
1-72"x42' pressure treating cylinder,  
1 waste burner

ESTIMATED REPLACEMENT  
COST OF TOTAL ASSETS: \$520,000

AVERAGE NUMBER EMPLOYED  
AND MONTHS OF OPERATION (1973) (a) WOODLANDS: contract logging  
(b) TREATING: 15 J F M A M J J A S O N D

TRANSPORTATION OF (a) WOOD INPUTS: truck  
(b) WOOD PRODUCTS: truck

PLANT LOCATION: Buckland Industrial Park  
Prince Albert, Saskatchewan

TRADEMARK: LWP

MARKETING AGENT: Lehner Wood Preservers  
Prince Albert, Saskatchewan

MARKETS: Alberta, Saskatchewan

SPECIAL SERVICES: customer spec.'s

NAME & ADDRESS: L & M WOOD PRODUCTS LIMITED  
Box 149  
GLASLYN, Saskatchewan  
SOM 0Y0

TELEPHONE: (306) 342-2080 TELEEX: -

DIRECTORS: Maurice R. Lobe, Alfred Lobe, H.J. McConnell.

OFFICERS: President, Maurice R. Lobe; Vice-President,  
Howard J. McConnell; Secretary-Treasurer,  
Alfred Lobe.

WOODLANDS MANAGEMENT: Woodlands Manager, Alfred Lobe.

PLANT MANAGEMENT: General Manager, Maurice R. Lobe; Office  
Manager, Ken Davies; Sales Manager, Maurice  
R. Lobe; Treating Plant Manager, J. Lussier;  
Maintenance Manager, H.J. McConnell.

SPECIES UTILIZED: jack pine

WOOD SOURCE: timber lease, permit

PRODUCTS PRODUCED: pressure treated fence posts, building  
poles, rough lumber, timbers

PRODUCTION (1973): 712,000 cu. ft.

PRESERVATIVES USED: oil-borne pentachlorophenol

WOODLANDS EQUIPMENT: 1-D6B Caterpillar bulldozer, 1-D7E Cater-  
pillar bulldozer, 1 Adams motor grader

PLANT FACILITIES/EQUIPMENT: 1-84"x48' pressure treating cylinder,  
2 Augusteen peelers, 2 pointers, 3-TL 545 Allis-  
Chalmers loaders, 2-930 Caterpillar loaders,  
1-950 Caterpillar loader, 1-4500 Ford loader

ESTIMATED REPLACEMENT  
COST OF TOTAL ASSETS: \$800,000 (including sawmill)

AVERAGE NUMBER EMPLOYED AND  
MONTHS OF OPERATION (1973) \* (a) WOODLANDS: contract logging & hauling  
(b) PEELING: 14 J F M A M J J A S O N D  
(c) TREATING: 3 - - - - M J J A S O - -

TRANSPORTATION OF (a) WOOD INPUTS: truck (open truck trailer)  
(b) WOOD PRODUCTS: truck (open truck trailer)

.....(continued)

L & M WOOD PRODUCTS LIMITED (continued)

PLANT LOCATION: Glaslyn, Saskatchewan

TRADEMARK: G-PPP

MARKETING AGENT: L & M Wood Products Limited  
Box 149  
Glaslyn, Saskatchewan

MARKETS: Alberta, Saskatchewan, British Columbia,  
mid-western U.S.A. (N. Dakota, Montana)

SPECIAL SERVICES: precision cutting, notching, drilling

MEMBERSHIPS: 1) American Wood Preservers Association  
2) Saskatchewan Forestry Association

\* Pressure treating plant operates in conjunction with sawmill on same premises. Wood operations provide material for both sawmill & wood treating plant.

NAME & ADDRESS: NORTHERN WOOD PRESERVERS (SASK.)  
Box 57  
PRINCE ALBERT, Saskatchewan

TELEPHONE: (807) 344-8451 (Head Office)  
(306) 763-2687 (Plant)  
(306) 763-2630 (Plant)  
TELEX: -

DIRECTORS: F. Hedley, C.W. Leonardi, W.R. Parks,  
J.H. Sanderson, D.G. Sinclair.

OFFICERS: Chairman, D.G. Sinclair; President, W.R.  
Parks; Vice-President, F. Hedley;  
Secretary, R.H. Weir; Treasurer, D.B.  
Caron.

PLANT MANAGEMENT: Manager, W.N. Kemp; Office Manager,  
Mrs. Pat Wasylkowski.

SPECIES UTILIZED: hemlock, fir, spruce, jack pine

WOOD SOURCE: 95% from Saskatchewan Timber Board

PRODUCTS PRODUCED: custom treating only

PRODUCTION (1973): 639,000 cu. ft.

PRESERVATIVES USED: creosote, oil-borne pentachlorophenol

PLANT FACILITIES/EQUIPMENT: 1-78"x82' pressure cylinder, 1-84"x95'  
pressure cylinder, 1 automatic Morbark  
pole peeler, 1 automatic fence post  
peeler, 1 Diesel Electric American track  
locomotive crane, 1 narrow gauge track  
locomotive, 1 Euclid front end loader,  
1 Tree Farmer skidder, 1 Pettibone front  
end loader, 1-955 Diesel Caterpillar with  
front end bucket, 1-3 ton Ford truck,  
1-1/2 ton Ford truck, 1 NorthWest crawler  
crane

ESTIMATED REPLACEMENT  
COST OF TOTAL ASSETS: \$1,000,000

AVERAGE NUMBER EMPLOYED AND  
MONTHS OF OPERATION (1973) (a) TREATING: 35 J F M A M J J A S O N D

TRANSPORTATION OF (a) WOOD INPUTS: truck, CNR, CPR  
(b) WOOD PRODUCTS: truck, CNR, CPR

.....(continued)

NORTHERN WOOD PRESERVERS (SASK.)  
(continued)

PLANT LOCATION:	Prince Albert, Saskatchewan
TRADEMARK:	N.W.P.
MARKETING AGENT:	Northern Wood Preservers Box 990 Thunder Bay, Ontario P7B 5G5
MARKETS:	Alberta, Saskatchewan, Manitoba
SPECIAL SERVICES:	framing, precision cutting, notching, drilling
MEMBERSHIPS:	Canadian Institute of Timber Construction American Wood Preservers Association

NAME & ADDRESS: SUMNERS WOOD PRESERVERS  
Box 88  
CHRISTOPHER LAKE, Saskatchewan

TELEPHONE: (306) 982-2122

OWNER: Ronald F. Sumners.

PLANT MANAGEMENT: General Manager, Ronald F. Sumners.

SPECIES UTILIZED: jack pine

WOOD SOURCE: timber permit, private land, Indian Reservation

PRODUCTS PRODUCED: pressure treated posts (6',7',8') , rails (16')

PRODUCTION (1973): posts - 223,512  
rails - 1,070

PRESERVATIVES USED: oil-borne pentachlorophenol

WOODLANDS EQUIPMENT: 1 Timberjack skidder, 1-440B John Deere skidder,  
1 International Harvester tandem winch truck,  
1 Leach peeler, 1-D6 Caterpillar, 1 Major  
tractor, 1-R797 Mack (1973), 1 Frehauf semi-  
trailer (1973), 1 Brantford trailer (1966),  
1-1600 International Harvester truck with  
flat deck

PLANT FACILITIES/EQUIPMENT: 1-52''x38' pressure treating cylinder, 1 peeler,  
2 sharpeners, 4 bundlers, 1-580B Case (1973)  
with loader

ESTIMATED REPLACEMENT  
COST OF TOTAL ASSETS: \$87,000

AVERAGE NUMBER EMPLOYED AND  
MONTHS OF OPERATION (1973) (a) WOODLANDS: 10 - - - A M J J A S O N -  
(b) TREATING: 7 - - - A M J J A S O N -

TRANSPORTATION OF (a) WOOD INPUTS: truck  
(b) WOOD PRODUCTS: truck (open truck trailer)

PLANT LOCATION: Christopher Lake, Saskatchewan

TRADEMARK: SWP

MARKETING AGENT: Sumners Wood Preservers  
Box 88  
Christopher Lake, Saskatchewan

MARKETS: Saskatchewan

SPECIAL SERVICES: unit strapped, cut to customer spec.'s, custom  
mill work

MANITOBA

MANITOBA



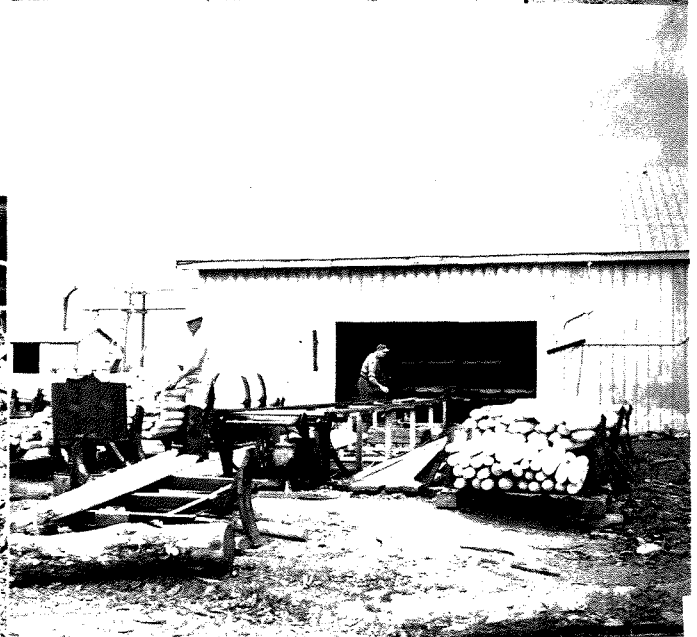
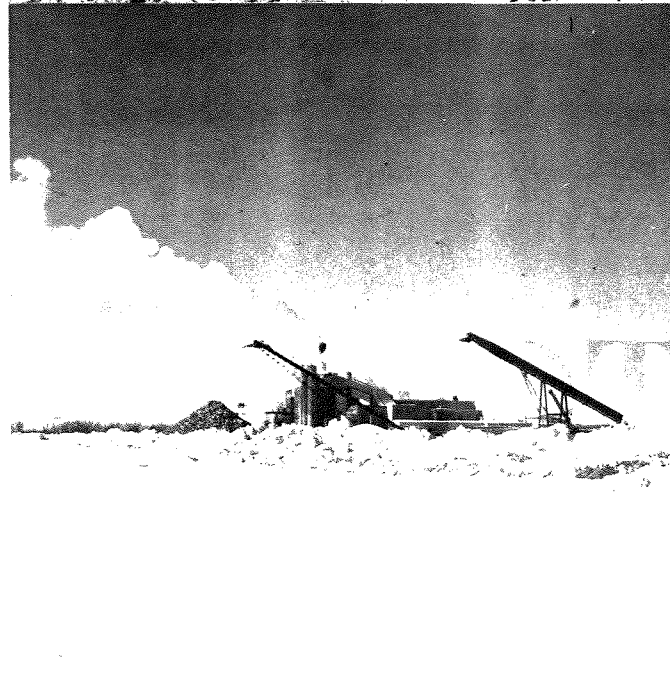

MANAGEMENT PERSONNEL IN THE MANITOBA DEPARTMENT  
OF MINES, RESOURCES AND ENVIRONMENTAL  
MANAGEMENT

Minister - Sidney Green  
Deputy Minister - James T. Cawley

MINES & SERVICES  
DIVISION  
Adm. M.J. Gobert

ENVIRONMENTAL  
MANAGEMENT DIVISION  
Adm. Dr. W.G. Bowen

RESOURCES MANAGEMENT  
DIVISION  
Adm. W.K. Webster

PLANNING DIVISION  
Adm. J.D. Collinson

WATER RESOURCES  
BRANCH  
Director General  
T.E. Weber

Surveys, Mapping &  
Lands Branch  
Director-A.C. Roberts

Research Branch  
Director-K.H. Doan

Development & Extension  
Branch  
Director-A.S. Murray

Director-J.A. Barr  
Forestry-A.J. Kotowycz

Forest Inventory  
R.H. Lamont

Forestry  
M. Kaye

Chief, Forestry Programs  
C.D. Rannard

Forest Protection  
C.A. Jeffry

Forest Regions

Eastern  
Director-H.P. Laws  
Forester - L. Yarn

Southern  
Director-C.K. Smith  
Forester-J.R. Hreno

Western  
Director-D.F. Stewart  
Forester-G. McColm

Northern  
Director-W. McLean  
Forester-H. Boyle

Forestry inquiries should be directed to: Resource Management Division Ph. (204) 489-4511  
139 Tuxedo Boulevard  
WINNIPEG, Manitoba

**SAWMILLS**  
**ANNUAL PRODUCTION**  
**≥ 5,000 M fbm**

NAME & ADDRESS: MANITOBA FORESTRY RESOURCES LTD.  
Lumber Division  
Box 1590  
THE PAS, Manitoba  
R9A 2L9

TELEPHONE: (204) 623-5491      TELEX: 0766-214

OWNER: Crown Corporation in the Province of  
Manitoba

OFFICERS: President, L.J. Hallgrimson; General  
Manager, F.P. Moden.

CORPORATE MANAGEMENT: General Manager, F.P. Moden; Comptroller, D.W.  
Betts; Industrial Relations Manager, R. Reid;  
Purchasing Manager, G.A. McLaren; Traffic  
Manager, H.A. Schon.

MILL MANAGEMENT: Division Manager, A.H. Siemens; Sales Manager,  
A. Penner; Production Superintendent, E.  
Antonio; Maintenance Superintendent, E. McKenna;  
Industrial Relations Superintendent, M.J.  
Kukoly; Accounting Manager, D.P. Nychka.

SPECIES UTILIZED: jack pine, white spruce

WOOD SOURCE: see p.

PRODUCTS PRODUCED: dimension lumber - 2x3,2x4,2x6,2x8,2x10  
(8' - 16' lengths, dressed)  
board lumber - 1x4,1x6 (8'-16' lengths,dressed)  
wood chips

PRODUCTION (1973): dimension lumber - 54.9 MMFBM  
board lumber - 1.7 MMFBM  
wood chips - 82,000 cords

MILL CAPACITY  
(8 hr. shift basis): 175,000 FBM

MILL FACILITIES/EQUIPMENT: 1 electronic log sorter (27 logs/min.), 1-45"  
bandsaw headrig, 1-30" Cambio debarker, 2-18"  
Cambio debarkers, 2 Can Car chipping edgers,  
2-18 saw Salem edgers, 1 Beaver chipper  
canter, 1 Mainland edger, 4 Moore 100,000  
fbm dry kilns, 1 Stetson-Ross 16 knife planer  
(1000 lineal ft./min.)

.....(continued)

MANITOBA FORESTRY RESOURCES LTD.  
(continued)

AVERAGE NUMBER EMPLOYED AND  
MONTHS OF OPERATION (1973)

(a) SAWMILL: 185 J F M A M J J A S O N D  
(b) PLANER: 50 J F M A M J J A S O N D  
(c) OTHER: 33 J F M A M J J A S O N D

TRANSPORTATION OF

(a) WOOD INPUTS: truck, CNR  
(b) WOOD PRODUCTS: truck, CNR (open truck  
trailer, flatcar)

MILL LOCATION:

The Pas, Manitoba

TRADEMARK:

RIVER

MARKETING AGENTS:

MacMillan Bloedel Limited  
(American Sales)  
1075 West Georgia Street  
Vancouver 5, British Columbia

Manitoba Forestry Resources Ltd.  
Lumber Division (Canadian Sales)  
Box 1590  
The Pas, Manitoba  
R9A 1L9

MARKETS:

Saskatchewan, Manitoba, mid-western U.S.A.

SPECIAL SERVICES:

end waxed, end stamped, packaged, unit strapped

MEMBERSHIPS:

Manitoba Forest Products Association

MILL STAMP:

MFPA #44

NAME & ADDRESS: PRENDIVILLE SAWMILLS LTD.  
 165 Ryan Street  
 WINNIPEG, Manitoba  
 R2R 0N9

TELEPHONE: (204) 772-2401 TELEEX: 07-57826

OFFICERS: President, M.J. Prendiville; Secretary-  
 Treasurer, G. W. Roman.

MILL MANAGEMENT: General Manager, S. Miles; Purchasing Agent,  
 W.A. Meed; Comptroller, G.W. Roman.

SPECIES UTILIZED: jack pine, white spruce

WOOD SOURCE: timber quota, purchased wood

PRODUCTS PRODUCED: dimension lumber - 2x4,2x6,2x8,2x10  
 (random lengths to 16', dressed)  
 board lumber - 1x6 (random lengths to 16',  
 dressed)  
 railway ties & mine ties

PRODUCTION (1973): Arnot mill - 3 MMFBM  
 Atik mill - 2.5 MMFBM

MILL CAPACITY  
 (8 hr. shift basis): Arnot mill - 20,000 FBM  
 Atik mill - 25,000 FBM

WOODLANDS EQUIPMENT: 1-664 Clark Ranger skidder, 1-440 John Deere  
 skidder, 1 Timberjack skidder

MILL FACILITIES/EQUIPMENT: Arnot mill - 1 blade 48" circular headsaw,  
 1 edger, 1 trimmer  
 Atik mill - 1 blade 48" circular headsaw, 1  
 edger, 1 trimmer, 1 Yates planer

ESTIMATED REPLACEMENT  
 COST OF TOTAL ASSETS: Arnot mill - \$175,000  
 Atik mill - \$175,000

AVERAGE NUMBER EMPLOYED AND  
 MONTHS OF OPERATION

(ARNOT):	(a) WOODLANDS:	4	-	-	-	-	J	J	A	S	-	-		
	(b) SAWMILL:	14	-	-	-	-	J	J	A	S	O	-		
(ATIK):	(a) WOODLANDS:	7	J	F	M	A	-	-	-	-	-	D		
	(b) SAWMILL:	13	J	F	M	A	M	J	J	A	S	O	N	D

.....(continued)

PRENDIVILLE SAWMILLS LTD.(continued)

TRANSPORTATION OF

(a) WOOD INPUTS: water, truck, CNR  
(b) WOOD PRODUCTS: truck, CNR (open truck  
trailer, flatcar)

MILL LOCATION:

Arnot, Manitoba  
Atik, Manitoba

MARKETING AGENT:

Prendiville Distributors Ltd.  
165 Ryan Street  
Winnipeg, Manitoba  
R2R 0N9

MARKETS:

Manitoba

SPECIAL SERVICES:

unit strapped

MEMBERSHIPS:

Manitoba Forest Products Association

NAME & ADDRESS: ROBLIN FOREST PRODUCTS LTD.  
Box 819  
ROBLIN, Manitoba

TELEPHONE: (204) 937-2239 TELEEX: -

DIRECTORS: G.E. Konantz, L.S. Sanders, M.R. Leask.

OFFICERS: President, W.G. Konantz; Vice-President,  
M.R. Leask; Secretary-Treasurer, R. Busch.

MILL MANAGEMENT: General Manager, M.R. Leask; Manager, E.O.  
Tirschmann; Foreman, C. Sanders; Yard  
Maintenance Supervisor, P. Ostrowski; Bush  
Maintenance Supervisor, P. Labuke.

SPECIES UTILIZED: spruce, jack pine, poplar

WOOD SOURCE: timber quota

PRODUCTS PRODUCED: dimension lumber - 2x4,2x6,2x8 (random  
lengths, dressed)  
board lumber - 1x4,1x6,1x8 (random lengths,  
dressed)  
timbers - 4x6,6x6

PRODUCTION (1973): 4.7 MMFBM

MILL CAPACITY  
(8 hr. shift basis): 40,000 FBM

MILL FACILITIES/EQUIPMENT: 1-2 blade 48" circular scrag saw, 1 bull  
edger, 1 gang saw, 1 sorter, 1 trimmer, 1  
slab resaw, 1 Yates resaw, 1 Morbarkdebarker,  
2 cut-off saws, 1 lathmill, 4-AR7 Patrick  
loaders, 2-950 Caterpillars, 1 forklift

ESTIMATED REPLACEMENT  
COST OF TOTAL ASSETS: \$1,000,000

AVERAGE NUMBER EMPLOYED AND  
MONTHS OF OPERATION (1973)

(a) WOODLANDS:		contract logging
(b) SAWMILL:	18	J F M A M J J A S O N D
(c) PLANER:	7	J F M A M J J A S O N D
(d) OTHER:	23	J F M A M J J A S O N D

TRANSPORTATION OF

(a) WOOD INPUTS:	truck
(b) WOOD PRODUCTS:	truck (open truck trailer)

.....(continued)



**ROBLIN FOREST PRODUCTS LTD. (continued)**

MILL LOCATION:	Roblin, Manitoba
MARKETING AGENT:	Roblin Forest Products Ltd. Box 819 Roblin, Manitoba
MARKETS:	Saskatchewan, Manitoba, mid-western U.S.A.
SPECIAL SERVICES:	unit strapped, precision end-trimmed
MEMBERSHIPS:	Manitoba Forest Products Association
MILL STAMP:	MFPA #20

NAME & ADDRESS: SPRUCE PRODUCTS LIMITED  
810 Childs Building  
211 Portage Avenue  
WINNIPEG, Manitoba

TELEPHONE: (204) 942-6427                      TELEX: -

OFFICERS: President, George Marvin; Assistant Vice-  
President, G. Stregger; Secretary-Treasurer,  
F.G. Marvin.

WOODLANDS MANAGEMENT: Woodlands Manager, (Swan River), R.W. Walker;  
Woodlands Manager, (Atikameg Lake), Stan  
Hoard.

MILL MANAGEMENT: General Manager, F.G. Marvin; Sales &  
Production Manager, G.W. Robb.

SPECIES UTILIZED: white spruce, jack pine, aspen poplar

WOOD SOURCE: timber quota, permit

PRODUCTS PRODUCED: dimension lumber - 2x4,2x6,2x8,2x10 (8'-16'  
lengths, dressed)  
board lumber - 1x4,1x6,1x8,1x10 (8'-16'  
lengths, dressed)  
timbers - various to 10x10 (rough)  
mine timbers  
railway ties  
grain doors

PRODUCTION (1973): Swan River - 7 MMFBM  
Atikameg Lake - 4.5 MMFBM

MILL CAPACITY  
(8 hr. shift basis): Swan River - 37,000 FBM  
Atikameg Lake - 25,000 FBM

WOODLANDS EQUIPMENT: Atikameg Lake - 6 Tree Farmer skidders

MILL FACILITIES/EQUIPMENT: Swan River: 1-2 blade 48" circular scrag saw,  
1-10" saw edger, 1 chipper, 1 Yates  
planer, 1 Morbark debarker  
Atikameg Lake: 1-2 blade 48" circular scrag  
saw, 1-10" saw overhead Main-  
land edger, 1 timber framer,  
1 Yates planer

.....(continued)

SPRUCE PRODUCTS LIMITED (continued)

ESTIMATED REPLACEMENT  
COST OF TOTAL ASSETS:

Swan River - \$600,000  
Atikameg Lake - \$400,000

AVERAGE NUMBER EMPLOYED AND  
MONTHS OF OPERATION (1973)  
(SWAN RIVER):

(a) WOODLANDS: contract logging  
(b) SAWMILL: 20 J F M A M J J A S O N D  
(c) PLANER: 10 - - - - M - - - - N -

AVERAGE NUMBER EMPLOYED AND  
MONTHS OF OPERATION (1973)  
(ATIKAMEG LAKE):

(a) WOODLANDS: 20 J F M A M J J A S O N D  
(b) SAWMILL: 14 J F M - - - J A S O N D  
(c) PLANER: 8 - - - - M J J A S O N D  
(d) FRAMER: 3 J F M A M J J A S O N D

TRANSPORTATION OF

(a) WOOD INPUTS: truck  
(b) WOOD PRODUCTS: truck, CNR (open truck  
trailer, flatcar, boxcar)

MILL LOCATION:

Swan River, Manitoba  
The Pas, Manitoba

TRADEMARK:

S.P.L.

MARKETING AGENT :

Spruce Products Limited  
810 Childs Building  
211 Portage Avenue  
Winnipeg, Manitoba

MARKETS:

Manitoba, Saskatchewan, mid-western U.S.A.

SPECIAL SERVICES:

packaged, unit strapped, precision end-trimmed,  
custom millwork

MEMBERSHIPS:

1) Manitoba Forest Products Association  
2) Canadian Chamber of Commerce  
3) Manitoba Chamber of Commerce

MILL STAMPS:

MFPA #26  
MFPA #12

# **SAWMILLS**

**ANNUAL PRODUCTION**

**1,000 M fbm - 4,999 M fbm**

NAME

ADDRESS

Big Black River Co-op

NEGGINAN

Dzikowski, Paul

COWAN

South-East Forest Products

BLUMENORT

Sydor, Peter

ETHELBERT

# SAWMILLS

ANNUAL PRODUCTION

200 M fbm - 999 M fbm

<u>NAME:</u>	<u>ADDRESS</u>
Bergman, Arthur	STEINBACH
Boutang, Henry	VASSAR
Burdeniuk, Mike	GILBERT PLAINS
Chobotar, Nick	MIDDLEBRO
Choiselat, Gabriel	LA BROQUERIE
Eliuk Forest Products Ltd.	WOODRIDGE
Emes, Joseph E.	SPRAGUE
Godard, Paul	RICHER
Hart, Reuben	MINITONAS
Indian Affairs Branch	CROSS LAKE
Indian Affairs Branch	ISLAND LAKE
Styve, Henry	RENNIE
Turchyn, Mike	HADASHVILLE
Walstrom Gordon	SWAN RIVER
Wiens, Earl	STE. ANNE
Winnipegosis Box & Millwork	WINNIPEGOSIS

**SAWMILLS**  
**ANNUAL PRODUCTION**  
**50 M fbm - 199 M fbm**



<u>NAME</u>	<u>ADDRESS</u>
Abernethy, George	GLENBORO
Andrusiak, John A.	SUNDOWN
Bjornson, Bjorn	RIVERTON
Curle, Edward	ROBLIN
Dubek, Metro	R.R. #5, GRANDVIEW
Funk, Bernard	HODGSON
Goodon, Irvin	DELORAINÉ
Grewinski, Steve	LAC DU BONNET
Grouch, Ralph	HODGSON
Janower, Nicholas	ARBORG
Johnson, Valdi F.	RIVERTON
Kovachik, Joseph	COWAN
Labbee, Ernest	ELMA
Leptick, John	CRANBERRY PORTAGE
LeTexier, Ernest & Robert	FISHER BRANCH

<u>NAME</u>	<u>ADDRESS</u>
Lutz, Jack	CAMPER
Lylyk, Mike	BENITO
Matheson Island Community Council	MATHESON ISLAND
Northern Affairs Branch	THOMPSON
Pasieka, Walter	Box 591, FLIN FLON
Sachvie, Jacob	BEAUSEJOUR
Therrien, Joseph E.	MOOSEHORN
Wychoopen, Mike	ROBLIN
Yellowaga, John	ROBLIN

**SAWMILLS**  
**ANNUAL PRODUCTION**  
**<50 M fbm**

<u>NAME</u>	<u>ADDRESS</u>
Anderson, Fred W.	CRANBERRY PORTAGE
Anderson, Roy	PITNEY
Ashley, Frank	MOOSEHORN
Bailes, Frank	ROBLIN
Baubie, Mike	ROSSBURN
Belus, George	LAC DU BONNET
Boulette, John A.	NORWAY HOUSE
Britsky, Leon	OCHRE RIVER
Brook, E.B. & Sons	DAUPHIN
Brown, Stanley J.	DURBIN
Christofferson, Bert	SPRAGUE
Cockerill, Walter H.	ROBLIN
Cockerill, S.W.	ROBLIN
Conroy, Thomas	DELORAIN
Dalgleish, E.G.	RIDING MOUNTAIN
Didyk, Steve	COWAN
Dodge, Ralph M.	LUNDAR
Dudar, Harold	ETHELBERT
Dyck's Containers	SWAN RIVER
Fedirchuk, Morris	GARLAND
Fuller, George H.	Box 256, McCREARY
Funk, Delmer	BOGGY CREEK
Friesen, John N.	STEINBACH

<u>NAME</u>	<u>ADDRESS</u>
Gerardy, Robert	ST. LABRE
Gottwald, Ferdinand	SOUTH JUNCTION
Guy, Leo	VASSAR
Hawrychuk, Paul	ROBLIN
Hnatiuk, Morris	FISHER BRANCH
Holland, Donald	SWAN RIVER
Indian Affairs Branch	LITTLE GRAND RAPIDS
Jarduck, James	DURBAN
Jerome, Gilbert	SWAN RIVER
Klemetski, Ben	DURBAN
Kolba, Daniel	HADASHVILLE
Kozar, Robert	ETHELBERT
Krawchui, Nick & Theodore	BEAUSEJOUR
Kuz, Nick	HADASHVILLE
Labay, Edward	MENZIE
Lafreniere, John	CAMPERVILLE
Laliberte, Lloyd	SAN CLARA
Malchuk Bros.	HAROD
Matwee, Mike	R.R. #1, WINNIPEGOSIS
Medwid, Syl	ETHELBERT

<u>NAME</u>	<u>ADDRESS</u>
Militare, Dave	WESTGATE
Mowatt, Clifford	NORWAY HOUSE
Offenberger, Glen	DURBAN
Pacholuk, John	PINE RIVER
Parrott, R.A.	GRANDVIEW
Paulson, R.I. & Nylan, A.W.	ERICKSON
Peters, Adolf	SEDDONS CORNER
Plamondon, Aurel	MAFEKING
Potter, Leslie	HILBRE
Recksiedler, Daniel & Fred	MANIGOTOGAN
Seniuk, Orest	WINNIPEGOSIS
Simundson, Gunnar	Box 26, ARBORG
Slashinsky, William	SANDY LAKE
Soloman, William S.	RORKETON
Soltys, Walter	MERRIDALE
Thrones, Olaf	WANLESS
Turchyn, Mike P.	PRAWDA
Tyosky, Kazmir	ZHODA
Unger, Ben B.	STEINBACK

<u>NAME</u>	<u>ADDRESS</u>
Verestiuk, William	Box 1191, STEINBACK
Ward, Ernest	GRANDVIEW
Waskul, Mike D.	ARBAKKA
Wasyliciw, Anthony	BIRCH RIVER
Webb, Lorne	HODGSON
Weslak, Frank	JANOW
Wigrau, Louis	WOODRIDGE
Wilcott, O. & U.	PINE FALLS
Wintoniw, Kazmer	ZHODA
Wozny, Peter	BIRCH RIVER
Zwarich, John	Box 187, ERICKSON

# PULP & PAPER MILLS



NAME & ADDRESS:

ABITIBI PAPER COMPANY LIMITED  
Manitoba Paper Division  
PINE FALLS, Manitoba  
ROE IMO

TELEPHONE:

(204) 367-2203 TWX: 610-673-2649

DIRECTORS:

T.J. Bell, E.C. Bovey, George M. Brain,  
M.A. Cooper, C.A. Geoffrion, Q.C., R.C.  
Gimlin, C.L. Gundy, L.G. Lumbers, G.L.  
Norstad, T.O. Peterson, Hon. J.P. Robarts,  
P.C., Q.C., P.E. Roberts, C.H. Rosier, W.S.  
Rothwell, F.C.A., K.R. Thomson, J.A.  
Tory, Q.C.

OFFICERS:

Chairman & Chief Executive Officer, T.J.  
Bell; President & Chief Operating Officer,  
C.H. Rosier; Senior Vice-President,  
George M. Brain; Senior Vice-President,  
Robert E.E. Costello; Senior Vice-  
President, J. Elliot Cottrelle; Senior  
Vice-President, W. Stanley Rothwell,  
F.C.A.; Vice-President & Secretary,  
James Flintoft, Q.C.; Vice-President,  
Corporate Development, John E. Haire;  
Vice-President, Personnel & Public  
Relations, Mark D.S. Kellow; Vice-  
President, Newsprint, R.C. Gimlin; Vice-  
President, Board Group Canada, Bernd  
Koken; Vice-President, Operations Newsprint  
Group, T.N. McLenaghan; Vice-President,  
Manufacturing Newsprint Group, James B.  
Papoe; Comptroller, Roy Curtis, C.A.;  
Treasurer, H.P. Armstrong; Assistant  
Secretary, Michael D. Thompson; Assistant  
Treasurer, R. Allan Thompson, C.A.;  
Assistant Treasurer, Robert A. Cook.

WOODLANDS MANAGEMENT:

Woods Manager, G. W. Mundy, Assistant  
Woods Manager, T.W.B. Bartlett; General  
Logging Superintendent, J. Addereley;  
Assistant Logging Superintendent, P.W.  
Nichols, J.H. Damsted; Purchase Wood  
Superintendent, E.B. Randle; Forestry  
Engineer, G.L. Logan; Control & Scaling  
Supervisor, F. McFadden; Foreman, Camp 30  
& Commuter, H. Schmidt; Foreman, Camp 27,  
J. Wilcott; Woods Accountant, E.J.  
Luchuk; Camp Clerk Supervisor, M. Jaster;  
Employment Supervisor, C.H. Frederick;  
Woods Department Mechanic Supervisor, J.  
McIntyre

.....(continued)

ABITIBI PAPER COMPANY LIMITED  
(continued)

MILL MANAGEMENT: Resident Manager, D.D. Munro; Production Superintendent, G.R.A. Weiss; Resident Engineer, R.D. Litchfield; Paper Mill Superintendent, J.B. Hutchison; Pulp Superintendent, J.W. Gerriè; Finishing Room Superintendent, J.L. Smith; Woodroom Superintendent, L.L. Frederick; Control Superintendent, R. Collez; Office Manager, R.C. Willett; Steam Plant Superintendent, G.O. Hanson; Master Mechanic, J.T.O. Dean; Employment Supervisor, J.C. Irvine.

SPECIES UTILIZED: black spruce, white spruce, jack pine

WOOD SOURCE: timber berth, purchased pulpwood, purchased wood chips

PRODUCTS PRODUCED: newsprint

TOTAL PRODUCTION (1973): 175,000 tons

MILL CAPACITY: 510 tons per day (178,000 tons per year)

WOODLANDS EQUIPMENT: 6-C6B Tree Farmer skidders, 6-C5B Tree Farmer skidders, 2-230 Timberjack skidders, 35-664 Clark Ranger skidders, 1 International feller-buncher, 1 Nesco slasher, 1-950 Caterpillar harvester

MILL EQUIPMENT: 1-3 chain jackladder, 3 barking drums, 1 Summer chipper, 14 chain continuous grinders, 2 Dominion Bridge digesters, 2 Beloit Fourdriniers, 2 Dominion Engineering calenders, 2 Beloit winders, 7 Bauer refiners, 3 Sprout Waldron refiners, 9 Groundwood screens, 3 Sulphite screens, 8 Mixed Stock screens, 15 vacuum filters, 3 coal-fired boilers, 1 bark-burning boiler, 1 clarifier

ESTIMATED REPLACEMENT COST OF TOTAL ASSETS: \$85,000,000

AVERAGE NUMBER EMPLOYED AND MONTHS OF OPERATION (1973)

(a) WOODLANDS (company): 180 J F M A M J J A S O N D (contractors): 460 J F M - - J J A S O N D

(b) MILL: 450 J F M A M J J A S O N D

.....(continued)

ABITIBI PAPER COMPANY LIMITED  
(continued)

TRANSPORTATION OF

(a) WOOD INPUTS: truck, CNR, barge  
(b) WOOD PRODUCTS: truck, CNR (boxcar)

MILL LOCATION:

Pine Falls, Manitoba

TRADEMARK:

ABITIBI

MARKETING AGENTS:

Abitibi Paper Sales Ltd.  
Toronto-Dominion Centre  
Toronto, Ontario

Abitibi Newsprint Corporation  
Birmingham, Michigan  
Atlanta, Georgia  
Des Plaines, Illinois  
Woodbridge, New Jersey

MARKETS:

Alberta, Saskatchewan, Manitoba, mid-  
western U.S.A.

MEMBERSHIPS:

- 1) Canadian Pulp and Paper Association
- 2) Canadian Manufacturers Association
- 3) Manitoba Chamber of Commerce

NAME & ADDRESS: BUILDING PRODUCTS OF CANADA LIMITED  
2 Point Douglas Avenue  
Box 99  
WINNIPEG, Manitoba  
R3C 2G7

TELEPHONE: (204) 942-3551 TELEX: 07-57754

DIRECTORS: J.G. Fergusson, T.H. Cowtan, R.E. Waller.

OFFICERS: President & Chief Executive Officer, J.G. Fergusson; Senior Vice-President, Manufacturing, T.H. Cowtan; Senior Vice-President, Marketing, R.E. Waller; Secretary-Treasurer, R.W. Grigg; Vice-President, Manufacturing, W.A. Lawson; Assistant Treasurer, G.C. Gausden; Assistant Secretary, J.O. Larsen.

MILL MANAGEMENT: Plant Manager, J.K. Corbett; Paper Mill Superintendent, J.A. Rowley; Chief Engineer, R. Ross; Woodhandling Superintendent, A. Cudmore; Traffic Clerk, J. Borgfjord; District Buyer, N. Frejuk; Office & Personnel Manager, L.G. Niemar; Sales Manager, J.F. Fehr.

SPECIES UTILIZED: birch, jack pine, spruce

WOOD SOURCE: purchased wood, wastepaper

PRODUCTS PRODUCED: paper

PRODUCTION (1973): 22,166 tons

MILL CAPACITY: 24,000 tons

MILL FACILITIES/EQUIPMENT: 6 cylinder paper machines, 91 steam-heated dryers, 3 pulpers, 1 Asplund defibrator, 1 Claflin refiner, 1 Morden refiner, 5 jordans

AVERAGE NUMBER EMPLOYED AND MONTHS OF OPERATION (1973)

(a) MILL:	100	J	F	M	A	M	J	J	A	S	O	N	D
(b) OFFICE:	15	J	F	M	A	M	J	J	A	S	O	N	D

TRANSPORTATION OF

(a) WOOD INPUTS:	truck, CPR (boxcar)
(b) WOOD PRODUCTS:	truck, CPR (boxcar)

MILL LOCATION: 2 Point Douglas Avenue  
Winnipeg, Manitoba  
R3C 2G7

.....(continued)

BUILDING PRODUCTS OF CANADA LIMITED  
(continued)

MARKETING AGENT:

Building Products of Canada Limited  
Box 99  
Winnipeg, Manitoba  
R3C 2G7

MARKETS:

Saskatchewan, Manitoba, eastern Canada,  
mid-western U.S.A.

SPECIAL SERVICES:

packaged

NAME & ADDRESS: MANITOBA FORESTRY RESOURCES LTD.  
Pulp & Paper Division  
Box 2189  
THE PAS, Manitoba

TELEPHONE: (204) 623-5491 TELEEX: 076-318

OWNER: Crown Corporation in the Province of  
Manitoba

OFFICERS: President, L.J. Hallgrimson; General  
Manager, F.P. Moden.

CORPORATE MANAGEMENT: General Manager, F.P. Moden; Comptroller,  
D.W. Betts; Industrial Relations Manager,  
D. Reid; Purchasing Manager, G.A. McLaren;  
Traffic Manager, H.A. Schon.

MILL MANAGEMENT: Division Manager, C.D. Bown; Production  
Manager, I.J. Curry; Paper Machine Super-  
intendent, R. Ostman; Pulp Mill Super-  
intendent, E. Bowles; Power House Super-  
intendent, W. Samorodny; Mechanical Main-  
tenance, W. Ryks; Electrical Maintenance,  
J. Levesque; Instrumentation, J. Murray;  
Industrial Relations Superintendent, W.  
Heschuk; Accounting Manager, H. Reimer.

SPECIES UTILIZED: black spruce, white spruce, jack pine

WOOD SOURCE: see p.217

PRODUCTS PRODUCED: unbleached kraft paper  
regular multi-wall bag paper  
carry-out sack & grocery bag paper  
linerboard  
gumming grade paper

PRODUCTION (1973): 106,600 tons

MILL CAPACITY: 125,000 tons (360 tons/day)

AVERAGE NUMBER EMPLOYED AND  
MONTHS OF OPERATION (1973) (a) MILL: 335 J F M A M J J A S O N D

TRANSPORTATION OF (a) WOOD INPUTS: truck, CNR  
(b) WOOD PRODUCTS: truck CNR (closed vans,  
boxcar)

MILL LOCATION: The Pas, Manitoba

TRADEMARK: MANFOR

.....(continued)

MANITOBA FORESTRY RESOURCES LTD.  
(continued)

MARKETING AGENTS:

Consolidated-Bathurst Ltd.  
(Canadian Agent)  
800 Dorchester Blvd. W.  
Montreal, Quebec

Price and Pierce Inc.  
(U.S.A. Agent)  
60 East 42nd Street  
New York, 10017  
U.S.A.

MARKETS:

Manitoba, eastern Canada, eastern  
U.S.A., mid-western U.S.A.

MEMBERSHIPS:

Canadian Pulp and Paper Association

NAME & ADDRESS: \* MANITOBA FORESTRY RESOURCES LTD.  
Woodlands Division  
THE PAS, Manitoba  
R9A 1L9

TELEPHONE: (204) 623-5451

OWNER: Crown Corporation in the Province  
of Manitoba

OFFICERS: President, L.J. Hallgrimson; General  
Manager, F.P. Moden.

CORPORATE MANAGEMENT: General Manager, F.P. Moden; Comptroller,  
D.W. Betts; Purchasing Manager, G.A. McLaren;  
Industrial Relations Manager, D. Reid;  
Traffic Manager, H.A. Schon.

WOODLANDS MANAGEMENT: Division Manager, W.E. Jonas; Logging Man-  
ager, A.E. Moyer; Planning & Forestry Man-  
ager, M.I. Tuomi; Industrial Relations  
Superintendent, D.J. Curry; Equipment  
Manager, G.S. Franklin; Production Control  
Superintendent, J.M. Black; Contract Ad-  
ministrator, R. Spooner; Camp Foremen,  
S. Deschenes, E. Wishart, R. LeBlanc;  
Mechanical Superintendent, R. Seguin;  
Accounting Manager, C.A. McClelland.

AVERAGE NUMBER EMPLOYED AND  
MONTHS OF OPERATION (1973) (a) WOODLANDS  
(company  
employees): 189 J F M A M J J A S O N D  
(contractors): 167 J F M A M J J A S O N D

TRANSPORTATION: truck, CNR

\*The Lumber Division and the Pulp and Paper Division of the Corporation contract with the Woodlands Division to supply wood requirements for both mills.



**FIBREBOARD MILLS**

NAME & ADDRESS: WELCLAD INDUSTRIES CANADA LTD.  
515 Munroe Avenue  
WINNIPEG, Manitoba  
R2K 1H7

TELEPHONE: (204) 667-5060

DIRECTORS: Harold M. Ellis, A.A. Schmidt, E.L. Cherwick, Ross Heald.

OFFICERS: President, Harold M. Ellis; Vice-President, Manufacturing, A.A. Schmidt; Secretary-Treasurer, E.L. Cherwick.

MILL MANAGEMENT: Mill Manager, A.A. Schmidt; Sales Manager, Harold M. Ellis; Senior Shift Foreman, C. Vogen.

SPECIES UTILIZED: poplar

WOOD SOURCE: timber quota, purchased wood, waste paper

PRODUCTS PRODUCED: fibreboard

PRODUCTION (1973): 27.7 MM sq. ft. (1/2" basis)

MILL CAPACITY (8 hr. shift basis): 37,000 sq. ft. (1/2" basis)

MILL FACILITIES/EQUIPMENT: 1 Fourdrinier process, 1 Case loader, 1-930 Case, 1-TD5 International tractor, 1 Barko unit, 4 forklifts

ESTIMATED REPLACEMENT COST OF TOTAL ASSETS: \$5,000,000

AVERAGE NUMBER EMPLOYED AND MONTHS OF OPERATION (1973)

(a) MILL:	30	J	F	M	A	M	J	J	A	S	O	N	D
(b) OFFICE:	5	J	F	M	A	M	J	J	A	S	O	N	D

TRANSPORTATION OF

(a) WOOD INPUTS:	truck
(b) WOOD PRODUCTS:	truck(open truck trailer)

MILL LOCATION: Winnipeg, Manitoba

TRADEMARK: Welclad Industries (logo)

MARKETING AGENT: Welclad Industries Canada Ltd.  
515 Munroe Avenue  
Winnipeg, Manitoba  
R2K 1H7

MARKETS: Manitoba, northern U.S.A.

# **WOOD PRESERVERS**

NAME & ADDRESS: DOMTAR CHEMICALS LIMITED  
Wood Preserving Division  
Box 39  
TRANSCONA, Manitoba

TELEPHONE: (204) 224-1679      TELEX: 07-587540

DIRECTORS: A. Monsaroff, R.J. Moyse, S.A. Kerr.

OFFICERS: President, A. Monsaroff; Vice-President,  
Finance, R.J. Moyse; Vice-President &  
Secretary, S.A. Kerr; Vice-President, I.H.  
Groom; Comptroller, L.O. Lloyd; Treasurer,  
C.A. Brooks; Assistant Treasurer, E.G.  
Aust; Assistant Secretary, A. Gascon.

MANAGEMENT: Plant Manager, E. Nault; Western Plant  
Manager, R. White; Manitoba Sales Rep-  
resentative, P. Leveille; Prairie Sales  
Manager, W.G. Richards; Western Sales  
Manager, T.G. Rutherford; Wood Buyer, D.R.  
Lawson; Western Wood Supply Manager, R.J.  
Dyck.

SPECIES UTILIZED: west coast Douglas-fir, cedar, jack pine  
lodgepole pine

WOOD SOURCE: timber quota, purchased wood (imported from  
British Columbia, Idaho & Oregon)

PRODUCTS PRODUCED: pressure treated posts, poles, railway ties,  
piling & other wood products

PRODUCTION (1973): 535,000 cu. ft. (including custom work)

PRESERVATIVES USED: creosote, oil-borne pentachlorophenol

PLANT FACILITIES/EQUIPMENT: 3-78"x135' pressure treating cylinders, 1  
Augusteen 2A post peeler, 1 Stratton pole  
peeler, 1 Pettibone, 1 American railway  
crane

AVERAGE NUMBER EMPLOYED AND  
MONTHS OF OPERATION (1973)

(a) WOODLANDS:		contract logging
(b) TREATING:	9	J F M A M J J A S O N D
(c) YARD:	13	J F M A M J J A S O N D
(d) OFFICE & OTHER:	6	J F M A M J J A S O N D

.....(continued)

DOMTAR CHEMICALS LIMITED  
(continued)

TRANSPORTATION OF (a) WOOD INPUTS: truck, CNR, CPR  
(b) WOOD PRODUCTS: truck, CNR, CPR (open  
truck trailer, flatcar,  
bulkhead)

PLANT LOCATION: Transcona, Manitoba

TRADEMARK: CCC

MARKETING AGENT: Domtar Chemicals Ltd.  
Wood Preserving Division  
501-18th Avenue, S.W.  
Calgary, Alberta

MARKETS: Saskatchewan, Manitoba, eastern Canada  
mid-western U.S.A.

SPECIAL SERVICES: framing, precision cutting, notching,  
drilling

MEMBERSHIPS: 1) Canadian Institute of Timber Production  
2) American Wood Preservers Association  
3) Canadian Standards Association

NAME & ADDRESS: PRENDIVILLE TIMBER PRESERVERS COMPANY  
165 Ryan Street  
WINNIPEG, Manitoba  
R2R 0N9

TELEPHONE: (204) 772-2401 (Head Office)  
(204) 476-2847 (Plant)  
TELEX: 07-57826

OWNERS: Prendiville Timber Preservers Company  
Neepawa Timber Preservers Limited

OFFICERS: General Manager, S. Miles; Comptroller,  
G.W. Roman.

PLANT MANAGEMENT: Plant Manager, Bill Taylor.

SPECIES UTILIZED: jack pine, poplar

WOOD SOURCE: timber allocation

PRODUCTS PRODUCED: pressure treated posts, barn poles,  
lumber

PRODUCTION (1973): posts - 300,000  
lumber - 500,000 FBM

PRESERVATIVES USED: water-borne chromated copper arsenate

PLANT FACILITIES/EQUIPMENT: 1-60'x36' pressure treating cylinder

ESTIMATED REPLACEMENT  
COST OF TOTAL ASSETS: \$100,000

AVERAGE NUMBER EMPLOYED AND  
MONTHS OF OPERATION (1973) (a) TREATING: 5 J F M A M J J A S O N D

TRANSPORTATION OF (a) WOOD INPUTS: truck, CNR  
(b) WOOD PRODUCTS: truck, CNR

PLANT LOCATION: Neepawa, Manitoba

MARKETING AGENT: Prendiville Distributors Limited  
165 Ryan Street  
Winnipeg, Manitoba  
R2R 0N9

MARKETS: Saskatchewan, Manitoba

MEMBERSHIPS: Manitoba Forest Products Association

NAME & ADDRESS: ROBLIN FOREST PRODUCTS LTD.  
Box 819  
ROBLIN, Manitoba

TELEPHONE: (204) 937-2239 TELEEX: -

DIRECTORS: G.E. Konantz, L.S. Sanders, M.R. Leask.

OFFICERS: President, W.G. Konantz; Vice-President,  
M.R. Leask; Secretary-Treasurer, R. Busch.

PLANT MANAGEMENT: General Manager, M.R. Leask; Manager, E.O.  
Tirschmann; Foreman, C. Sanders; Yard  
Maintenance Supervisor, P. Labuke.

SPECIES UTILIZED: spruce, jack pine, poplar

WOOD SOURCE: timber quota

PRODUCTS PRODUCED: pressure treated posts, poles, lumber

PRODUCTION (1973): 800,000 cu. ft.

PRESERVATIVES USED: water-borne chromated copper arsenate

PLANT FACILITIES/EQUIPMENT: 1-48'x38' pressure treating cylinder,  
1-48'x40' pressure treating cylinder,  
1 Morbark post peeler, 1 Morbark pole  
peeler, 4-AR7 Patrick loaders, 2-950  
Caterpillars, 1 forklift

ESTIMATED REPLACEMENT  
COST OF TOTAL ASSETS: \$300,000

AVERAGE NUMBER EMPLOYED AND  
MONTHS OF OPERATION (1973) (a) WOODLANDS: contract logging  
(b) TREATING: 10 J F M A M J J A S O N D

TRANSPORTATION OF (a) WOOD INPUTS: truck  
(b) WOOD PRODUCTS: truck (open truck trailer)

PLANT LOCATION: Roblin, Manitoba

MARKETING AGENT: Roblin Forest Products Ltd.  
Box 819  
Roblin, Manitoba

MARKETS: Saskatchewan, Manitoba, mid-western U.S.A.

SPECIAL SERVICES: unit strapped

MEMBERSHIPS: Manitoba Forest Products Association

