

# JACK PINE BIBLIOGRAPHY

by

J.M. Shoup and L.D. Nairn<sup>1</sup>

## INTRODUCTION

This is the fourth in a series of bibliographies to be prepared for the more common tree species in the Manitoba-Saskatchewan Region. The purpose of the bibliographies is to provide ready access to literature relating to the various aspects of forestry including the ecology, silviculture, growth, entomology, pathology, and utilization of the tree species. The bibliographies should prove useful to the practising as well as to the research forester.

The bibliography on jack pine (Pinus banksiana Lamb.) is presented in two sections. The first contains a synopsis of subject matter headings with their numerical assignment based on the Oxford System of Decimal Classification for Forestry followed by the subject listing. The second section contains the complete reference. The bibliography is considered complete up to and including 1968, however, some 1969 publications have been included.

The prime source for literature cited herein has been from Forestry Abstracts (published by the Commonwealth Agricultural Bureaux, Farnham Royal, England). Additional material has been obtained from the Commonwealth Forestry Bureau, Oxford, England. The co-operation of the Bureau is gratefully acknowledged in providing, at nominal cost, references and abstracts from material used in conjunction with the preparation of Forestry Abstracts. Other material has been outlined from publications received by the Canadian Forestry Service, Department of Fisheries and Forestry, library in Winnipeg, Manitoba. The classification of all literature has been reviewed by the authors and, where necessary, reclassified into one or more subject categories.

Revised bibliographies will be prepared frequently to ensure their usefulness. No doubt all past publications on jack pine are not included in this bibliography and the authors would appreciate hearing of any omissions so that they may be included in the first revision.

---

1

Forest Technician and Forestry Officer, Liaison and Services Section, Canadian Forestry Service, Prairies Region, Canada Department of Fisheries and Forestry, Winnipeg, Manitoba.

## INDEX TO SUBJECT LISTING

Bibliographical Lists	048.1	- life form	181.6
Classification. Identification	014	- special modes of nutrition	181.35
Standards. Specifications	083.7	- succession, alternation and periodicity	182.2
Surveys	05	- units of vegetation	182.3
		Reproductive behaviour	181.5
		Root, relations and development	181.36
		Seedling	
		- development and form	181.6
		Silvicultural character of trees	181
		Soil	
		- classification, types	114.4
		- relations	
		- physical	181.33
		- soil and nutrient (general)	181.32
		- soil nutrient and chemical soil	181.34
		- soil science	114
		Synecology (plant)	182
		Vegetation	
		- types	187
		Vertebrata	146
		Water	
		- relations	181.31
		- soil, root relations	181.3
		Zoology	
		- systematic	14
1. <u>FACTORS OF THE ENVIRONMENT, BIOLOGY</u>		2. <u>SILVICULTURE</u>	
Atmosphere	111	Afforestation	233
- plant behaviour in relation to	181.2	Amelioration of forest sites	237
Biotic factors, reaction of plants to	181.4	Arboreta	
Botany		- ornamental plants	27
- general	16	Christmas trees	281
- systematic	17	Conversion, silvicultural (by system or species)	226
Breeding		Cutting	
- variation plant	165	- systems (high forest)	221
Climate and microclimate	111	- coppice, pollarding and lopping	222
Distribution (plant)		Farm forests	264
natural range	181.1	Nursery	
Ecology		- sites, factors affecting selection	232.321
- animal	15	- miscellaneous (tublings)	232.329
- plant	18	- preparation and treatment of soil fertilizing	232.322
Embryology	163	- production in	232.327
Evolution		- sowing and covering	232.323
- plant	165		
Fire			
- reaction of plant to	181.4		
Histology	168		
Invertebrata	142		
Meteorology	111		
Morphology	164		
Palaeoecology. History of Vegetation Pollen analysis	182.1		
Phenology	181.8		
Phylogeny			
- breeding, basic methods of	165.4		
- hybrids	165.7		
- natural variation	165.5		
- plant	165		
- selection	165.6		
Physiology	161		
Plants			
- chemistry	160		
- records of age, size	181.7		
- ecology of artificial communities	182.8		
- layer communities	182.4		

- tending of seedlings	232.325	- species trials	232.11
- transplanting and lining out	232.324	- trials of hybrids and other products of tree breeding	232.13
Plantations		Stand (formation)	
- care of in initial stages	236	- constitution and composition	228
- forming	232.49	- miscellaneous	239
- spacing and arrangement	232.43	- planting	232.4
Plant rearing, nursery practice	232.32	- sowing	232.33
Planting		Tending	
- advance	235	- seedlings in nursery	232.325
- handling of stock	232.412	- trees	245
- kind of stock	232.411	Thinning	242
- methods of, fertilizer	232.42		
- season and time of	232.44	3. <u>WORK SCIENCE (WORK STUDIES), HARVESTING OF WOOD: LOGGING AND TRANSPORT. FOREST ENGINEERING</u>	
- underplanting	235		
Propagation		Felling and related operations	32
- vegetative (nursery)	232.328	Logging and transport general	31
Regeneration (formation of stands)	23	Storage of wood, forest and log dumps	34
- artificial	232	Utilization, degree of waste	33
- preparatory work auxiliary measures	232.2	Wage rates, determination of	35
- natural		Work science (work studies) general	30
- from advanced growth	231.1	Tools, machines, equipment for fellings	36
- from coppice	231.4	Transport, equipment, methods	37
- manipulation of canopy	231.31		
- manipulation of ground vegetation and slash	231.32	4. <u>FOREST INJURIES AND PROTECTION</u>	
- manipulation of soil	231.33	Bacteria	443
- preparatory measures for securing	231.3	Birds	
- seed	231	- damage	452
Release cuttings, fellings (opening of the canopy)	243	Control	
Seed	232.31	- chemical	414
- collection, extraction and grading	232.312	- natural and biological	411
- nursery practice, direct sowing	232.3	- physical and mechanical	413
- production (seed years, seed crops, etc.)	232.311	- silvicultural	412
- purchase, trade and transport	232.314	Disease	
- storage and treatment	232.315	- older stages	443.3
- testing, germination tests, seed quality	232.318	- seed and seedling (damping off, etc.)	443.2
Shelterbelts, windbreaks	266	Fire	
Silviculture (miscellaneous)	29	- beneficial effects	436
Species		- benefits of fire control, Injurious effects of fire	435
- choice and trial of, races, etc.	232.1	- forest	43
- races and provenance trials	232.12	- predisposing factors and causes, danger, behaviour	431
		- prevention and control	432
		Fungi	443

Injury		5.	<u>FOREST MENSURATION. INCREMENT: DEVELOPMENT AND STRUCTURE OF STANDS. SURVEYING AND MAPPING</u>	
- inorganic agencies (excluding fire)	42		Increment	
- air currents	421		- development and structure of stands	56
- chemical influences (atmospheric)	425		- height, diameter, basal area, form and quality	561
- precipitations	423		- volume	562
- soil conditions, erosion effects	424		Measurements	
- temperature influences. Insolation	422		- bark (including bark increment)	523
- to			- diameter (girth) and sectional area	521
- bark and cambium	416.4		- special, trees and stands	53
- leaves and shoots	416.1		- stem dimensions	52
- flowers, cones, fruits and seed	416.2		- volume	
- roots and butt	416.3		- by assortments, merchantable	525
- wood	416.5		- determination for trees and stands	524
- types			Scaling, log measurement	526
- curls, distortions	416.14		Site quality, assessment	54
- defoliation	416.11		Stand, constitution and changes therein	568
- galls	416.13		Surveying and mapping, Aerial Survey	58
- mining	416.12		Tables	
- spots, discolorations	416.15		- stand	567
- unknown or complex causes	48		- yield and their construction	566
- witches' brooms	416.17		6.	<u>FOREST MANAGEMENT. BUSINESS ECONOMICS OF FORESTRY. ADMINISTRATION AND ORGANIZATION OF FOREST ENTERPRISES</u>
- wilts, die-back	416.16		Administration and organization of forest enterprises	68
Insects	453		Costing of logging operations	66
Logging (damage)	461		Forest management, general theory and principles	61
Mammals (damage)	451		Forestry as a business: general	64
Man (damage)	46		Timber growing, special business problems	65
Other animals (damage)	459		Working plans	
Plants			- yield	
- parasitic (higher)	442		- annual or periodic, regulation	62
- climbers	442			
- epiphytes	442			
Protective preparations				
- application; methods and equipment	414.2			
- classified by their mode of action	414.1			
- side effects of chemical treatments	414.4			
Revegetation, etc. of burnt areas	434			
Salvage and disposal of fire-damaged timber	433			
Virus diseases (damage)	444			
Weeds (forest)	441			

7. MARKETING OF FOREST PRODUCTS  
ECONOMICS OF FOREST TRANSPORT AND  
ORGANIZATION OF FOREST ENTERPRISES

Economics of the forest products industries	79
Marketing	
- forest products, general	71
- quantitative aspects, demands and supply	72

8. FOREST PRODUCTS AND THEIR UTILIZATION

Attack	
- animals	845
- plant organisms	844
Bark	
- products; tarstuffs, cork	892.4
Barking	821
Composite materials - all or part wood	862
Constituents	
- chief organic; of cell wall	813.1
- minor organic; extractives	813.2
Growth factors	
- effect on structure and properties	815
Pulp and paper manufacture	861
- pulping and pulp	861.1
- raw materials, etc.	861.0
Timberyard practice	
- drying (seasoning)	847
- handling storage	848
Wood	
- anatomical elements and tissues	811.1
- behaviour with liquids and gases	812.2
- chemistry	813
- damage by biological agencies and control	84
- density, specific gravity, buoyancy	812.3
- effect of chemicals on, resistance to chemical attack	813.6
- electrical properties	812.15
- extractives; resin, turpentine, oils, fats, etc.	892.6
- grading	85
- growth rings	811.4

- industries, products	
- fuelwood rough timber	831
- mills, functions and products	832
- special, agricultural structures	833.4
- waste wood	839.8
- natural durability	814
- old and fossilized	814
- phloem, bark	811.7
- physical and mechanical properties	812
- preservation	841
- durability of treated timber	841.4
- particular categories of wood	841.3
- processes, methods of application	841.2
- preservatives	841.1
- strength properties; general	812.7
- structure, identification	811
- workability, working properties	812.8

9. FORESTS AND FORESTRY FROM THE NATIONAL POINT OF VIEW. SOCIAL ECONOMICS OF FORESTRY

accounts of	
- forests and forestry (general, regional)	904
forest	
- policy, methods to implement	94
- statistics and resources	905
- taxation	95
history	
- forests and forestry	902
social economics	
- theory, methods, systematics; peculiarities of forestry from the point of view of	901

## SUBJECT LISTING

- 014 CLASSIFICATION.  
IDENTIFICATION
- Hudson 1960, Kittredge  
1925, Stoeckeler &  
Limstrom 1942a.
- 048.1 BIBLIOGRAPHICAL LISTS
- Libby et al 1956, Lynn  
1967, Richens 1945.
- 083.7 STANDARDS. SPECIFICATIONS
- Canadian Engineering  
Standards Association 1940,  
Proceedings American Wood  
Preserver's Association  
1941, 1942a, b.

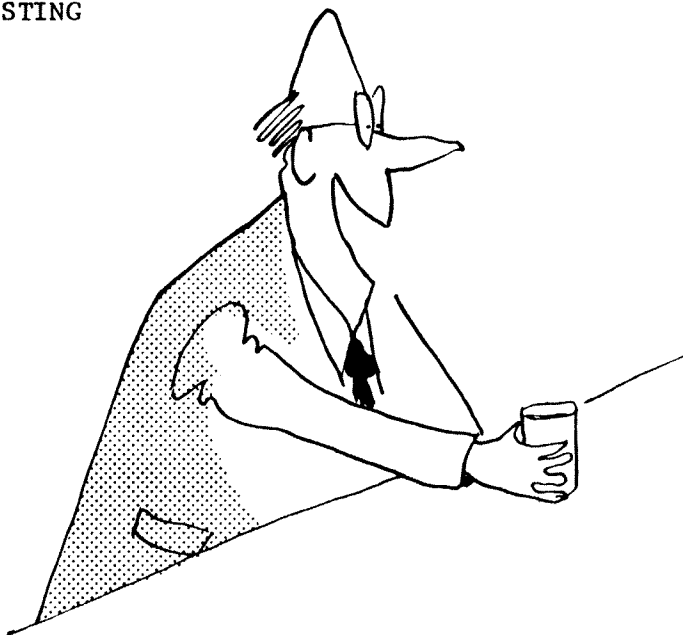
1. FACTORS OF THE ENVIRONMENT, BIOLOGY

WELL - let's get this bibliography rolling.

- 111 THE ATMOSPHERE. METEOROLOGY.  
CLIMATE AND MICROCLIMATE
- Lynn 1967, Mueller-Dombois 1965, Niederhof & Stahelin 1942,  
Skoupy 1966, Vézina & Péch 1964, Wellington 1948.
- 114 SOIL. SOIL SCIENCE
- Ahlgren & Ahlgren 1960, Alway et al 1933a, b, Alway & Zon 1930,  
Brown 1966a, Burger 1967, Crocker & Dickson 1957, Dale et al  
1955, Farrar & Fraser 1953, Hwang 1938, Lafond 1951, Lutz &  
Chandler 1955, Mikola 1952, Plice 1934, Scotter 1963, Shaw 1930,  
Vakulin & Mokienko 1966, Watterston 1967, Wilde 1935, 1959,  
Wilde & Zicker 1948.
- 114.4 SOIL CLASSIFICATION. SOIL TYPES
- Ahlgren & Ahlgren 1965, Burger 1967, Christensen & Backus 1964,  
DeByle & Place 1959, Gross 1946, Herenga & Cormack 1963, Hwang  
1938, Lafond 1951, Lampky & Peterson 1963, McComb 1943, Mogren  
1954, Pawluk 1958, Pawluk & Arneman 1961, Pluth 1966, Roe 1935,  
Schramm 1966, U.S. Dept. Agriculture 1958, Vakulin & Mokienko  
1966, Wilde 1959, Wilde et al 1949, Youngberg 1965, Zasada  
et al 1954.
- 116 HYDROLOGY
- Geyer & Gilmore 1962, Jonckheere 1960, Lehotsky 1941, Pejta  
1947, Schantz-Hanzen & Brown 1939, Stoeckeler & Weitzman 1960,  
Thames et al 1955, Urie 1965, 1966, U.S. Dept. Agriculture 1929a,  
Watterston 1967.

INVERTEBRATA

Barker & Griffin 1965, Batzer 1961, 1962, Becker & Benjamin 1967, Benjamin 1952, 1953, 1954, 1965, Benjamin & Underwood 1953, Benjamin et al 1955, 1961a, Blais 1952, 1953, Bradley & Wighton 1959, Brown 1962a, Bugbee 1961, Dixon 1961, Dixon et al 1956, 1957, Dixon & Benjamin 1962, Drouin & Wong 1962, Dunn 1931, Eaton 1955, Elliott & Drouin 1961, Elliott & McDowall 1963, Ewan 1957, Finnegan 1956, 1965, Flink & Brigham 1959a, Freeman 1953, Ghent 1955a, b, 1960, Gilbert et al 1967, Herdy & Thomas 1961, Heron 1956, Heron & Prentice 1957, Jaquith et al 1958, Jones & Shenefelt 1956, Kennedy 1957, Krebill et al 1967, Kulman et al 1957, 1963, Kulman & Hodson 1961b, Lejeune & Black 1947, Lindquist 1961, Lindquist & Harnden 1957, 1963, MacAloney & Drooz 1956, MacAloney & Schmiege 1962, MacKay 1943, Martineau 1958, 1959, McGuffin 1943a, b, McLeod 1961, 1966a, McLeod & Desalliers 1966, Miller et al 1961, Millers 1967, Millers et al 1963, Monteith 1958, Morofsky 1954, O'Neil 1958, 1963, 1967, Plank & Gerhold 1965, Prentice 1955, Rabkin & Lejeune 1954, Reeks 1956, 1958a, 1960, Ross 1955, Schaffner 1939, 1964, Schaffner & McIntyre 1944, Schenk 1961, Schenk et al 1957a, b, Sippell 1956, Sippell & Lindquist 1961, Smirnoff 1964, Smith 1945, 1961, Speers 1967, Stark 1957, Stevens 1959, 1961, Tarasenko 1965, Thomas & Herdy 1961a, b, Tripp 1960, 1965, Turnock 1953, Univ. Wisconsin 1958, 1959a, Vockeroth 1960, Walgenbach & Benjamin 1966, Wallace 1961, Wallace & Sippell 1958, Wallesz & Benjamin 1960, Warren 1956a, Wilkinson et al 1966, Wilson 1962, 1966, Wilson & Schmiege 1965, Wong et al 1966, Wong & Lawrence 1963, Yasinski 1957.

VERTEBRATA

Ahlgren 1966, Cayford & Haig 1961a, Krefting 1953a, b, Krefting & Arend 1960, MacDonald 1952, McNeel & Kennedy 1959, Stiell & Farrar 1953, Ullrey et al 1967.

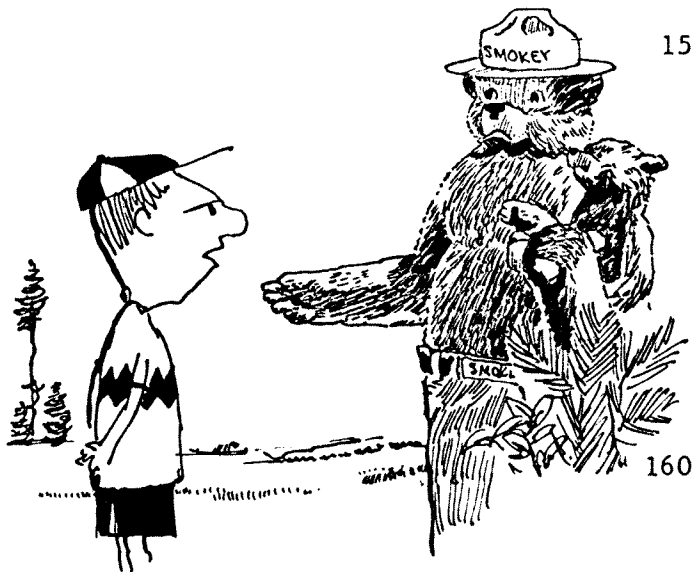

You realize, of course, you're just propagating middle class values for the military-industrial complex!

ANIMAL ECOLOGY, GAME AND FISH MANAGEMENT; HUNTING, SHOOTING AND FISHING

Ahlgren 1966, Becker & Benjamin 1967, Dixon 1961, Haynes 1961, Haynes & Butcher 1962, Herdy & Thomas 1961, Krefting et al 1960, Martin et al 1951, Martineau 1959, Plank & Gerhold 1965, Reeks 1960, Rudolf 1949a, b, Schenk 1961, Smith 1959, Ullrey et al 1967, Univ. Wisconsin 1959a.

PLANT CHEMISTRY

Bower & Rowe 1967, Chouinard 1956, Gagnon 1967, Hagman 1967, Jankowski 1935, Lowry & Avard 1969, Mergen & Worrall 1965a, b, Mirov 1956a, 1961,

Ozaki & Wetter 1960, Razmologov 1963, Rowe 1965, Rowe et al 1969, Strohl & Seikel 1965, Wilde et al 1948.

161 PHYSIOLOGY

Balatinecz et al 1966, Beskaravajnyj 1961, Bray 1960, Brown 1962b, 1967a, Chouinard 1956, Durzan 1964, Forestry Abstracts 1964, Friesner 1942, Gibbs 1939, Hagman 1967, Kozlowski & Winget 1962, Lafond 1951, 1958, Loewenberg & Skoog 1952, Mirov 1956b, Mirov & Stanley 1959, Satoo 1951, Univ. Toronto 1965a, b, Vaartaja 1959b, 1961, Voigt 1953, 1955, Waggoner & Zelitch 1965, Wolter & Kozlowski 1964.

163 EMBRYOLOGY

Cayford & Waldron 1965.

164 MORPHOLOGY

Aase 1915, Beaufait 1960a, Buell 1945, 1946, Burt 1939, Cain 1940, 1944b, Cain & Cain 1948, Cameron 1953, Cheyney 1932, Chira 1965, Chouinard 1956, 1959, Davis 1958, Farrar 1953, Frey 1951, 1953, 1955, Fries 1962, Fyfe & Lejeune 1946, Ghent & Thomas 1960, Grayson 1954, Hagman 1967, Hopkins 1950, Keng & Little 1961, Kuijt 1955, Lee & Beaufait 1961, Lejeune 1950, Lejeune & Black 1947, Lin & Beaufait 1961, Manžoo 1958, Martens & Waterkeyn 1961, Potzger 1953, Richter 1939, Ritchie & De Vries 1964, Sax & Sax 1933, Schoenike et al 1959, Strohl & Seikel 1965, Thomas 1958, Wagner van 1967, Whitehead 1964, Whitehead & Barghoorn 1962.

165 PHYLOGENY, EVOLUTION,  
HEREDITY, GENETICS AND  
BREEDING VARIATION

Australia Timber Bureau 1953, Barber & Stewart 1957, Bingham 1963, Heimburger 1958, Lundgren & King 1966, Mergen & Worrall 1965a, Nordine 1961, Northeastern Forestry Tree Improvement Conference (Fifth) 1958, Razmologov 1964, Richens 1945, Rudolf et al 1956b, Rudolph et al 1957, Rudolph & Nienstaedt 1962, Ryker 1963, Schütt 1958, Teich 1968, Univ. Florida 1961, U.S. Dept. Agriculture 1966, Worsley 1959, Yeatman 1964, 1967b.

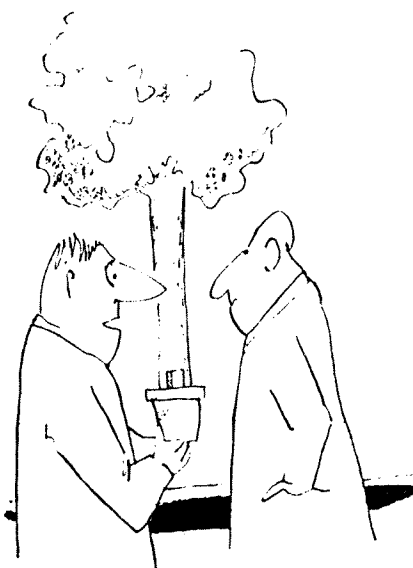

We call it our 'Tourist Drive Thru Tree'.



165.4 Basic methods of breeding

Beal 1934, Fowler 1965a, b, Johnson et al 1965a, b, Keng & Little 1961, Manzoo 1958, Righter & Duffield 1951, Rudolph et al 1959, Rudolph & Nienstaedt 1962, Sarkar 1963, Sax 1960, Saylor 1963, Saylor & Smith 1966, U.S. Dept. Agriculture 1948b.

165.5 Natural variation

Batzer 1961, 1962, Cain 1944a, Farrar 1953, Giertych & Farrar 1962, Holst 1963, Kennedy 1969, King & Nienstaedt 1965, Mergen & Worrall 1965a, 1965b, Mergen et al 1967, Mergen & Theilges 1967, Patton & Riker 1959, Rudolph et al 1957, 1959, Schoenike 1962a, Schoenike et al 1959, 1962, Schoenike & Brown 1963, Smith 1960, Stoeckeler & Rudolf 1956, Vaartaja 1961, Yeatman 1967a.

165.6 Selection

Rudolf 1956.

165.7 Hybrids

Holst et al 1956, Johnson 1939, Keng & Little 1961, Mirov 1956a, Moss 1949, Razmologov 1964, Righter & Stockwell 1949, Ryker 1963, Sax 1960, Smith 1967, Univ. Florida 1961, U.S. Dept. Agriculture 1966.

168 HISTOLOGY

Loewenberg & Skoog 1952.

17 SYSTEMATIC BOTANY

Ahlgren & Ahlgren 1957, Anderson 1960a, b, 1963a, b, 1965, Anderson & French 1962, 1965, Anderson & Anderson 1965, Anderson et al 1967, Aoshima & Kayashi 1956, Arend & Roe 1961, Basham 1966a, b, 1967, Baxter 1955, Braun 1950, Canada Dept. Forestry 1961b, Canada Dept. Interior 1925, Christensen 1940, Davidson & Patton 1961, Farrar 1953, Forestry Abstracts 1964, Gaussen 1960, Graham 1959, Guilkey et al 1958, King & Nienstaedt 1965, Krebill & Patton 1962, Laut et al 1966, Little 1953, Macrae 1967, Mielke 1956, Mirov 1967, Nighswander & Patton 1965, Ohman 1966, Ouellette 1962, 1965, 1966a, b, Ouellette & Bard 1961, Parker & Collis 1966, Patton & Riker 1959, Reid et al 1963, Skilling & Cordell 1966, Teich 1967, Univ. Wisconsin 1959b, White 1968, Zalasky & Riley 1963.

18 PLANT ECOLOGY

Cayford & Waldron 1962, Ellis 1911, Food & Agriculture Organization of the United Nations 1958, Hansen 1937.

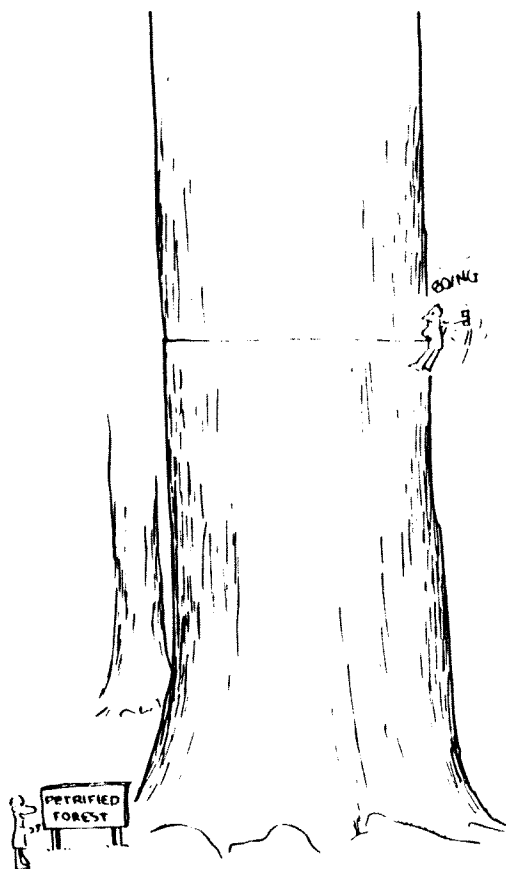

SHOUP! You nincompoop!

181 SILVICULTURAL CHARACTERS OF TREES

Ayres 1889, Barrett 1962, Bates 1926, Bedell 1962, Bentley & Smith 1960, Boivin 1967, Brayshaw 1960, Burns & Otis 1916, Canada Dept. Forestry 1961b, Cheyney 1942, Duhamel de Monceau 1755, Hill 1890, LaBonte et al 1968, Lewis 1924, Righter & Stockwell 1949, Rudolf 1958, Sargent 1895, Shaw 1914, Timber of Canada 1941, White 1968.

181.1 DISTRIBUTION, NATURAL RANGE

Baldwin 1959, 1961, Bentley & Smith 1960, Critchfield & Little 1966, Dayton 1953, Fernald 1919, Halliday & Brown 1943, Hill 1890, Huntington 1884, Járó 1962, Little 1953, Littlefield 1928, Munro 1938, Pratt & Littlefield 1938, Pulling 1918, Raup 1933, 1941a, b, Rosendahl & Butters 1918, Rudolf & Schoenike 1963, Rudolph et al 1957, Schoenike 1961, 1962b, Shaw 1914, Sterrett 1920.

181.2 ATMOSPHERIC RELATIONS

Ackerman & Farrar 1965, Baker 1949, Bates & Roeser 1928, Fraser 1959, Fraser & Farrar 1953a, b, Frissell & Hansen 1963, Gagnon 1967, Giertych & Farrar 1961, 1962, Graham 1954, Jester & Kramer 1939, Jolliet 1896, Logan 1966, MacHattie & Horton 1963, Mergen et al 1967, Moore 1919, Proceedings International Seed Testing Association 1957, Pulling 1918, Schramm 1966, Shirley 1936, 1945a, b, Stoeckeler 1965, Stoeckeler & Limstrom 1942b, Stoeckeler & Arbogast 1955, Univ. Toronto 1961, U.S. Dept. Agriculture 1957b, Vaartaja 1957c, 1959b, 1961, Zon & Graves 1911.

181.3 WATER, SOIL AND ROOT RELATIONS

Bunuševac & Antić 1951, MacAloney 1944, Stoeckeler & Limstrom 1942b.

181.31 Water relations

Bensend 1943, Fraser & Farrar 1953b, Frissell & Hansen 1963, Johnson 1966, Mueller-Dombois 1964a, 1965, Nighswander 1962, Schantz-Hansen & Joranson 1939, Shirley & Meuli 1939, Univ. Toronto 1964a, U.S. Dept. Agriculture 1931a, 1935a, 1936b, 1938b, Watterston 1967, Wilde & Voigt 1949.

181.32 Soil and nutrient relations (general)

Bensend 1943, Hansen & McComb 1958, Limstrom 1960, Moore 1919, 1922, Pawluk & Arneman 1961, Roe 1935, Univ. Toronto 1964b, Vakulin & Mokienko 1966, Wilde 1964, Wilde & Patzer 1940.

181.33 Physical soil relations

Alway & McMillar 1933, Brown & Hansen 1955, Coile 1952, Fraser & Farrar 1953b.

181.34 Soil nutrient and chemical soil relations

Bensend 1942, Burger 1967, Coile 1952, Dale et al 1955, Durzan & Steward 1967, Frissell & Hansen 1963, Giertych & Farrar 1961, 1962, Iowa State College of Agriculture & Mechanic Arts 1939b, 1940, Pfankuch & Duncan 1956, Swan 1960a, b, c, d, 1961, 1962a, b, 1966b, Wherry 1922, Wilde 1959, 1966, Wilde & Rosendahl 1945, Wilde et al 1964, 1965.

181.35 Special modes of nutrition

Cuisohn 1958, Dale et al 1955, Dominik 1958, Holmsgaard 1960, Iowa State College of Agriculture & Mechanic Arts 1939b, Levisohn 1958, McComb 1943, Mikola 1953.

181.36 Root relations and root development, etc.

Adams 1928, Adams & Chapman 1941, Bannan 1940, Beskaravainyi 1955, Beskaravajnyj 1961, Cheyney 1929b, Coile 1952, Day 1945, DeByle & Place 1959, Fayle 1968, Journal of Forestry 1919, Kaufman 1945, Lafond 1951, Leyton & Rousseau 1958, McNamara & Reigner 1955, Pulling 1918, Schantz-Hansen 1945, Shirley 1945a, Sims 1964, Univ. Toronto 1960.

181.4 REACTION TO BIOTIC INFLUENCES AND FIRE

Ahlgren & Ahlgren 1960, Ahlgren 1959b, 1960, 1963, Anderson & French 1964a, Bradley & Hinks 1968, Brown 1967a, Brown & Roti 1963, Chapman 1952, Craighead 1940, Day 1939, DeByle & Place 1959, Fraser 1953, Grafstrom & Hansen 1962, Haig & Cayford 1960, Kilburn 1959, 1960, LeBarron 1944, Roe 1963a, Stoeckeler & Limstrom 1942b, U.S. Dept. Agriculture 1933c.

181.5 REPRODUCTIVE BEHAVIOUR

Ackerman & Farrar 1965,  
 Armson & Smith 1966,  
 Beaufait 1960b, c, 1961a,  
 Brayshaw 1959, Brown 1962b,  
 1967a, Cameron 1953,  
 Carmichael 1958, Cayford &  
 Waldron 1962, Farrar &  
 Fraser 1953, Fraser 1954,  
 1959, Fraser & Farrar 1953a,  
 b, Giertych & Farrar 1961,  
 1962, Gravatt et al 1940,  
 Heit 1958, Heron 1956,  
 Heron & Nairn 1965, Jameson  
 1961, Larson 1961, LeBarron  
 1944, LeBarron & Eyre 1939,  
 Lee & Beaufait 1961, Li  
 1937, Lin & Beaufait 1961,  
 Mirov 1956b, Mueller-Dombois  
 1965, Neumann et al 1964,  
 Nighswander & Patton 1965,  
 Ohmann 1967, Proceedings  
 International Seed Testing  
 Association 1957, Ralston  
 1951a, 1952, Roe 1963a,  
 Rudolf & Ralston 1953,  
 Rudolph et al 1959, Schantz-  
 Hansen 1941, Shirley 1945a,  
 Tomescu 1963, Univ. Toronto  
 1960, 1965a, U.S. Dept.  
 Agriculture 1938a, 1939c,  
 b, 1940d, e, f, Vabre-  
 Durrieu 1956, Yeatman 1964.

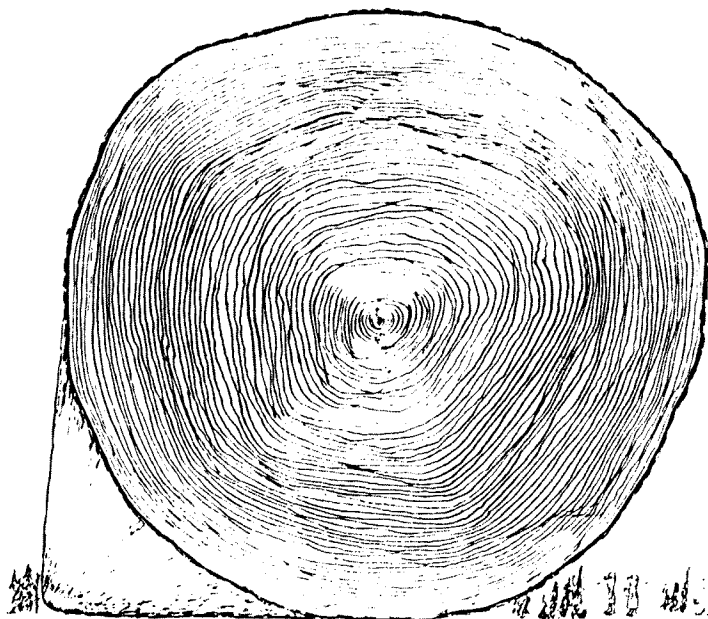

**58,736 ? You'd better re-check that!**

181.6 LIFE FORM, HABIT. POST-SEEDLING DEVELOPMENT AND FORM

Adams 1928, Adams & Chapman 1942b, Ahlgren & Hansen 1957, Basham &  
 Vasiloff 1960, Belyea et al 1951, Gevorkiantz et al 1943, Giertych  
 & Farrar 1961, Heron & Nairn 1965, Holmes & Tackle 1962, Hustich  
 1950, Jameson 1961, Kittredge 1944, Levisohn 1958, Ralston 1953,  
 Rudolf 1956, Rudolph 1962, Schantz-Hansen 1940, Schoenike et al  
 1962, Sokolov & Artjušenko 1957a, Sokolov & Artyushenko 1957b,  
 Stoeckeler 1949, Stoeckeler & Olsen 1957, Thomas 1958, 1960, U.S.  
 Dept. Agriculture 1960, Vaartaja 1957c.

181.7 DURATION, LONGEVITY: STATURE: RECORDS OF EXCEPTIONAL AGE OR SIZE. EFFECTS OF AGE ON BEHAVIOUR

Belyea et al 1951, Britton 1883, LaBonte et al 1968, Meehan 1883,  
 Merriam 1883, Ralston 1952, Rudolf & Ralston 1953,

181.8 PHENOLOGY

Giertych & Farrar 1961, 1962, Kennedy 1969, Lanner 1966, Larson 1961, Rudolph 1962, 1964, Sokolov & Artjušenko 1957a, Sokolov & Artyushenko 1957b, Stoeckeler & Rudolf 1956, Thomas 1958, U.S. Dept. Agriculture 1960.

182.1 PALAEOECOLOGY. HISTORY OF VEGETATION. POLLEN ANALYSIS

Aase 1915, Barber & Stewart 1957, Braun 1950, Buell 1945, 1946, Cain 1944a, b, Cain & Cain 1948, Cushing 1965, Dansereau 1953, Davis 1958, 1965, Flint 1967, Frey 1951, 1953, 1955, Fries 1962, Grayson 1954, Hansen 1949, 1952, Haring 1964, Heinselman 1963, Heinselman & Roe 1963, Hopkins 1950, Jelgersma 1962, Kilburn 1958, Löve 1959, Martin 1958b, McAndrews 1966, Ogden 1965, Potzger 1953, Potzger & Courtemanche 1956, Raup 1933, Ritchie 1964, Ritchie & De Vries 1964, Rosendahl 1948, Rosendahl & Butters 1918, Terasmae 1960, West 1961, Whitehead 1964, 1965, Whitehead & Barghoorn 1962, Wilson 1938, Wright 1964, Yeatman 1967b.

182.2 SUCCESSION, ALTERNATION AND PERIODICITY IN VEGETATION

Ahlgren 1960, Ching 1957, Collins & Davis 1959, Jeffrey 1964, Kilburn 1959, 1960, Lee 1924, Neilson & Moyle 1941, Oslon 1958, Spurr 1953, 1954, U.S. Dept. Agriculture 1942.

182.3 UNITS OF VEGETATION (ASSOCIATIONS, ETC.)

Dansereau 1951, Rowe 1956.

182.4 LAYER COMMUNITIES

Brown 1959, Herenga & Cormack 1963, Rowe 1956.

182.8 ECOLOGY OF ARTIFICIAL (CULTIVATED) PLANT COMMUNITIES, ETC.

Gysel 1966.

187 VEGETATION TYPES

Ahlgren & Ahlgren 1965, Alway & McMillar 1933, Blumer 1913, Braun 1950, Brown 1950, 1959, Buell & Niering 1957, Candy 1942, Connell 1913, Curtis 1959, Cushing 1965, Dowding 1929, Grandtner & Gauthier 1966, Habeck 1959, Halliday 1937, Hansen 1952, Harrison 1934, Heinselman 1963, Hustich 1950, 1951, Jameson 1961, Jeffrey 1964, Journal of Forestry 1932, Kilburn 1958, Knight 1964, Ladouceur 1966, Lindsey 1952, Lintean 1955, Loucks 1962, McIntosh 1951c, Morison 1938, Moss 1953, Mueller-Dombois 1964b, Ritchie 1956, 1961, Rowe 1959, Sharpe & Brodie 1927, Smith & Sparling 1966, Stewart 1925, Zimmerman 1957.

## 2. SILVICULTURE

- 221 HIGH FOREST SYSTEMS  
Eyre & LeBarron 1944, Fraser & Farrar 1955, Howe 1923a, Ralston 1951b, Robertson 1945.
- 222 COPPICE, POLLARDING AND LOPPING SYSTEMS  
Richards 1961.
- 226 CHANGES OF SILVICULTURAL SYSTEM. CONVERSION (BY SYSTEM OR SPECIES)  
Brown & Petersham 1926, Eyre 1933, Robertson 1945, Shirley 1941, U.S. Dept. Agriculture 1932b, 1952.
- 228 CONSTITUTION AND COMPOSITION OF STANDS: FORMS OF STAND  
Kakli 1959, LaMois 1956, Schantz-Hansen 1931a, Skilling 1957.
- 23 REGENERATION AND FORMATION OF STANDS  
Cayford 1966b, Hosie 1953b.
- 231 NATURAL REGENERATION  
Adams 1966, Aldous 1946, Bay et al 1954, Beaufait 1960c, Bramble 1946, Brown 1959, Cayford 1966b, Farrar & Fraser 1953, Fraser & Farrar 1953a, b, Haig 1962, Holt 1948, Jameson 1961, Larsson et al 1949, Larsson & Wilkes 1947, Larsson & Lyon 1948, Leblanc 1959, MacLean 1959, Ontario Dept. Lands & Forests 1946, 1948, Owens 1959, Shirley 1941.
- 231.1 Natural regeneration obtained from advanced growth  
Bonner 1950, Cayford 1963a, 1966a, Lukin 1966.
- 231.3 Preparatory measures for securing natural regeneration  
Beaufait 1960b, Bonner 1950, Chrosciewicz 1960a, Crutchfield & Trew 1961, Farrar et al 1954, Gray 1950, Johnson 1955, Korcleff 1944.
- 231.31 Manipulation of canopy  
Cayford 1958, Fraser 1959, Fraser & Farrar 1955, MacLean 1959, Zehngraff 1943.
- 231.32 Manipulation of undergrowth and ground vegetation  
Ahlgren 1959a, Arend & Roe 1961, Beaufait 1960a, d, 1961b, Bush News 1957, Canada Dept. Forestry 1963, Cayford 1963b, Cayford & Waldron 1963, Chrosciewicz 1959, Cooper 1961, Eyre 1938, Grafstrom & Hansen 1962, Kabzems & Kirby 1956, LeBarron 1944, MacLean 1959, Noakes 1946, Pulp & Paper Magazine of Canada 1957, Roe 1963a, Rudolf 1946, Wagner 1966, Williams 1960.

231.33 Manipulation of soil

Aldous 1946, Arnott 1968,  
Atkins & Farrar 1950, Beaufait  
1960c, 1961a, Bush News 1957,  
Cayford 1958, 1959a,  
Chrosciewicz 1960a, Eyre 1938,  
Farrar et al 1954, Johnson  
1955, LeBarron & Eyre 1938,  
Long 1947, Noakes 1946,  
Ralston 1951b, Rudolf 1946,  
U.S. Dept. Agriculture 1936a,  
1939c, 1940c, f, 1944.

231.4 Natural regeneration from  
coppice

Cayford 1963a.

232 ARTIFICIAL REGENERATION

Adams 1966, Bates 1926,  
Li 1937.

232.1 CHOICE AND TRIAL OF SPECIES, RACES, ETC.

Chittenden 1927, Collins & Hansen 1953, Miller & Heikkenen 1959,  
Ralston 1951a, Rudolf 1959c.

232.11 Species trials

Bella 1967a, Boyce & Neebe 1959, Bramble & Cope 1947, Chisman  
& Bramble 1951, Coaz 1904, Cunningham 1953, Davydenko 1969, Day  
1939, Enescu & Furnică 1955, 1957, Ivanova 1963, Johnsson 1957,  
Journal of Forestry 1925, Kirkwood 1928, Kraus 1963, Lanner 1966,  
Lukin 1966, MacArthur 1959, 1964, Negulescu et al 1962, New  
Zealand 1944, Potter et al 1951, Pourtet & Duchaufour 1946, Perry  
1922, Roe 1948, 1953, Rudolph et al 1956, Sanchez Acosta 1962,  
Sawyer 1946, Schenck 1939, Société Forestière de Franche-comté  
et Belfort 1912, Stiehl 1955, Stoeckeler 1966, Sylvén 1947,  
Traci 1960.

232.12 Races and provenance trials

Alm et al 1966, Alm & Jenson 1969, Arend et al 1961, Batzer 1961,  
1962, Brown & Young 1955b, Holst 1962, Holst & Yeatman 1961,  
Jensen et al 1960, Kennedy 1969, King & Nienstaedt 1965, Lines &  
Aldous 1962, McLeod 1956, Northeastern Forestry Tree Improvement  
Conference (Fifth) 1958, Schantz-Hansen & Jensen 1952, 1954,  
Schoenike et al 1962, Schoenike & Brown 1963, Schütt 1958, Sweet  
& Thulin 1963, Teich 1967, 1968, Williams & Beers 1959.

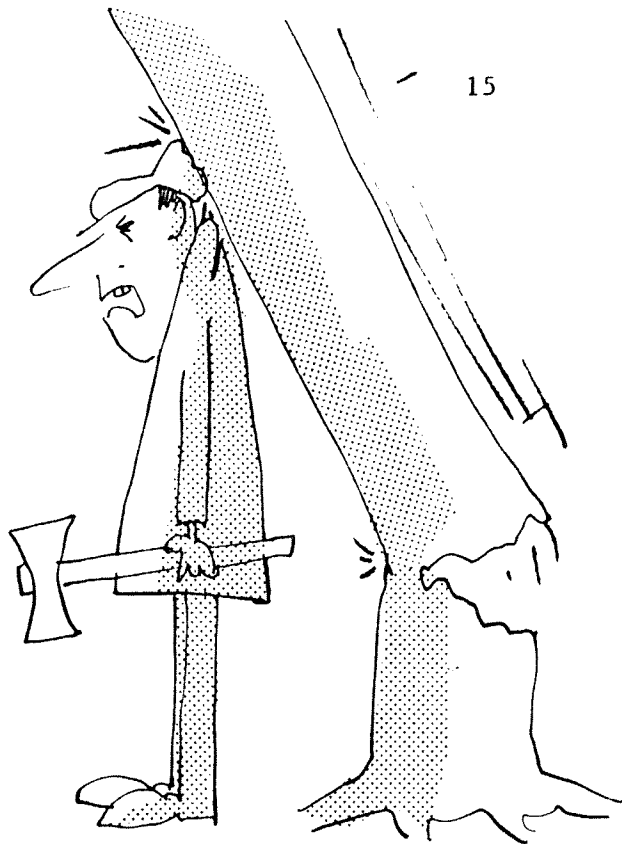

**Who said they're wind-resistant?**

232.13 Trials of hybrids and other products of tree breeding

Holst 1962, 1964, Liddicoet & Righter 1960, Lotan 1967, Northeastern Forestry Tree Improvement Conference (Fifth) 1958, Timberman 1947, U.S. Dept. Agriculture 1948b.

232.2 PREPARATORY WORK, AUXILIARY MEASURES

Cayford 1961c, Chrosciewicz 1959, Day & Nelson 1948, Fixmer 1950a, Leslie 1953, McNamara & Reigner 1955, Plass 1952, Pruett & Garherum 1961, Rudolf 1950c.

232.3 SEED, NURSERY PRACTICE, DIRECT SOWING

Pettis 1909, Stiell 1959, Tillotson 1925.

232.31 SEED

U.S. Dept. Agriculture 1948a, Weetman 1958.

232.311 Seed production (seed years, seed crops, etc.)

Fowler 1965a, Limstrom 1965, Rudolf 1950a, b, 1952a, 1953, 1959a, b, 1960, 1961, 1962, Rudolf & Ralston 1953, U.S. Dept. Agriculture 1934e, 1938a, Weetman 1958.

232.312 Seed collection, extraction and grading

Brown 1967b, Carman 1953, Carmichael 1958, LeBarron & Roe 1945, Leslie 1951, Limstrom 1965, Neumann et al 1964, Rietz 1937, 1941, Rudolf 1940, Rudolf & Ralston 1953, Schantz-Hansen & Jensen 1952, U.S. Dept. Agriculture 1940h.

232.314 Seed purchase, trade and transport

Barner 1963, Limstrom 1965, Weetman 1958.

232.315 Seed storage and treatment

Ackerman & Farrar 1965, Carman 1953, Cayford & Waldron 1966, 1967, Holmes & Buszewicz 1958, Johnson 1946, Jones 1962, Leibundgut & Dafis 1964, Rudolf 1950b, 1952b, Spencer & Kverno 1953, Timonin 1966, U.S. Dept. Agriculture 1928a, Vaartaja 1955b, Weetman 1958.

232.318 Seed testing. Germination tests. Seed quality

Beaufait 1960a, Brown 1967b, Clifford 1952, Dunlop & McDonnell 1939, Farrar & Fraser 1952, Fisher 1941, Heit & Eliason 1940, Leibundgut & Dafis 1964, Proceedings International Seed Testing Association 1957, Ralston 1951a, 1952, Rathbun-Gravatt 1931, Schantz-Hansen 1941, Timonin 1964, U.S. Dept. Agriculture 1928a, 1930a, 1956a, Vabre-Durrieu 1956, Yim 1963.



232.32 PLANT REARING. NURSERY PRACTICE

Bell 1958, Brown 1966b, Kittredge 1929.

232.321 NURSERY SITES, INCLUDING FACTORS AFFECTING SELECTION OF SITES FOR NURSERIES

Brown 1966b.

232.322 PREPARATION AND TREATMENT OF SOIL, INCLUDING MAINTENANCE OF FERTILITY

Armson & Carman 1961, Benseid 1943, Cheney 1906, McComb 1943, Moore 1922, Stoeckeler 1949, U.S. Dept. Agriculture 1940g, Vaartaja 1958b, Voigt et al 1958, Voigt & Wilde 1963, White 1965, White & Potter 1963, Wilde 1938, 1946, Wilde et al 1940, Wilde & Patzer 1940, Wilde & Rosendahl 1945, Williams 1960.

232.323 SOWING AND COVERING

Benzie 1965, Chrosciewicz 1960b, Clifford 1955, Higgins 1928, Iowa State College of Agriculture & Mechanic Arts 1939a, Lafond 1958, Univ. Toronto 1961.

232.324 TRANSPLANTING AND LINING OUT

Armson & Smith 1966, Schmid & Nutman 1940.

232.325 TENDING (IN BOTH SEEDBEDS AND TRANSPLANT BEDS)

Clifford 1955, Engstrom 1955, Kozlowski & Kuntz 1963, Kuntz & Kozlowski 1963, Larson et al 1952, Li 1940, Mahlstedt 1957, Pruett & Garherum 1961, Stoeckeler 1951.

232.327 PROTECTION MEASURES IN NURSERIES

Benjamin et al 1960, Flink & Brigham 1959a, Fraser 1959, Mikola 1952, Rathbun-Gravatt 1931, Stoeckeler 1949, Vaartaja 1955a, Vaartaja & Cram 1956, Wiant 1929.

232.328 VEGETATIVE PROPAGATION

Doesenburg 1960, Holst et al 1956, Holst & Santon 1958, Nikitin 1963, Rudolph & Nienstaedt 1964.

232.329 MISCELLANEOUS (TUBLINGS)

Chittenden 1927, Kokocinski 1968, Univ. Toronto 1959, 1967.

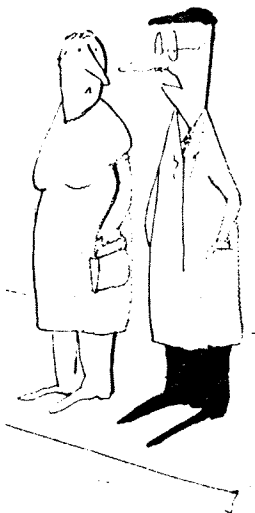

**The Doc says you may have to bottle feed it.**

232.33 FORMATION OF STANDS BY DIRECT SOWING

Bayly 1928, 1933, Cayford 1959b, 1961a, 1966a, b, Cayford & Dobbs 1967, Day 1964, Haig 1959, Holt 1955, Horton & McCormack 1961, Horton & Flowers 1965, Jarvis 1966, Kokocinski 1965, LeBarron 1945, Leslie 1953, Logan 1951, Roe 1949, 1951, 1963b, Rudolf 1951a, Schramm 1966, Scott 1966, Shirley 1937, Smithers 1964, Stoeckeler & Sump 1940, Strothmann & Conover 1960, U.S. Dept. Agriculture 1933f, Weetman 1958.

232.4 FORMATION OF STANDS BY PLANTING

Bonner & Sexsmith 1960, Cayford 1966b, Cayford & Bickerstaff 1968, Cook & Schierbaum 1948, Cook & Smith 1964, Daujotas 1960, Godwin 1960, Hansen 1927, Howe 1923a, Kittredge 1929, Lehotsky 1941, Limstrom 1960, McLeod 1956, Ontario Dept. Lands & Forests 1955, Pettis 1909, Roe 1953, Rudolf 1937, 1950c, Stiell 1959, Stone & Chase 1962, U.S. Dept. Agriculture 1961, Wilde et al 1965.

232.41 PLANTING STOCK

232.411 Kind of stock

Benjamin et al 1960, Food & Agriculture Organization of the United Nations 1958, Horton & McCormack 1961, Krefting & Stoeckeler 1953, Limstrom 1963, Pomeroy et al 1949, Schantz-Hansen 1932, U.S. Dept. Agriculture 1912, 1940a.

232.412 Handling and treatment of stock

Flink & Brigham 1959a, b, Janouch 1927, Jorgensen & Stanek 1962, Limstrom 1963, Sims 1967, Stoeckeler 1950a, U.S. Dept. Agriculture 1935c, 1937b, Weetman 1958.

232.42 METHODS OF PLANTING. FERTILIZERS, ETC.

Baldwin 1938, Cayford & Bickerstaff 1968, Kroodsma 1939, Limstrom 1963, Lowry 1960, MacArthur 1964, Maissurow 1939, McDermott & Burns 1951, Ontario Dept. Lands & Forests 1955, Pawluk & Arneman 1957, Ross 1910, Rudolf 1950c, Schantz-Hansen 1945, Swan 1960d, 1961, 1962a, b, Weetman 1958, Wilde & Albert 1942.

232.43 SPACING AND ARRANGEMENT IN PLANTATIONS

Adams 1928, Adams & Chapman 1942b, Allison 1923, 1931, Collins & Hansen 1953, Cunningham 1953, Giordano & Wilde 1966, Guilkey & Westing 1956, Hansen & McComb 1955, 1958, Hicock 1942, Janouch 1927, Maeglin 1967, Ontario Dept. Lands & Forests 1955, Pettis 1909, Ralston 1953, Rudolf 1951a, Stiell 1955, 1958, Stone & Chase 1962, U.S. Dept. Agriculture 1938b, 1940a, g.

232.44 SEASON AND TIME IN PLANTING

Bunting & Mullin 1967.

232.49 MISCELLANEOUS (FORMING PLANTATIONS)

Bonner 1950, Cheyney 1946, Chicanot 1924, Eyre & LeBarron 1944, Food & Agriculture Organization of the United Nations 1958, Hansen 1927, Hosie 1953a, Leblanc 1959, Rudolf 1939, Shirley 1941, Trenk & Brener 1954.

233 AFFORESTATION (OF PARTICULAR TYPES OF LAND)

Barclay 1922, Bramble & Cope 1947, Canadian Forestry Journal 1920, Czapowski & McQuilkin 1966, Davis & Melton 1963, Denuyl 1947, Finn 1958, Geyer & Gilmore 1962, Hansen & McComb 1955, Hart & Byrnes 1959, 1960, Hetzel 1941, Howard 1964, Jameson 1956, Jonckheere 1960, Lehotsky 1941, Limstrom 1960, Lorio 1963, Lorio & Gatherum 1965, Lowry 1958, 1960, Mamyuk 1946, Ontario Dept. Lands & Forests 1955, Papadopol et al 1964, Pejta 1947, Potter et al 1951, Ross 1910, Rudolf 1950c, Sawyer 1946, U.S. Dept. Agriculture 1912, 1928b, 1958.

235 UNDERPLANTING, ADVANCE PLANTING, ETC. NURSES AND FORMATION OF MIXTURES

Ayres 1889, Hansen 1927, Maissurow 1939, McNamara & Reigner 1955.

236 CARE OF REGENERATION OR PLANTATIONS IN THE INITIAL STAGES OF ESTABLISHMENT

Allison 1943, Bonner & Sexsmith 1960, Candy 1938, 1951, Deitschman & Pruett 1960, Hosie 1953b, Kuntz & Riker 1952, Larsson & Wilkes 1947, Larsson & Lyon 1948, Larsson et al 1949, Limstrom 1963, Littlefield 1939a, b, Long 1947, Lorio 1963, Lorio & Gatherum 1965, Lowry 1958, 1960, Mahlstede 1957, Morris 1942, Ontario Dept. Lands & Forests 1946, 1948, 1955, Pfankuch & Duncan 1956, Rudolf 1950c, Schantz-Hansen 1937a, Scholten 1963a, b, Tieman et al 1966, U.S. Dept. Agriculture 1939a, Voigt & Wilde 1963, Walker 1967, Weetman 1958.

237 AMELIORATION OF FOREST SITES

Dale et al 1955, Gagnon 1967, Iowa State College of Agriculture & Mechanic Arts 1940, Pawluk & Arneman 1957, Stone 1953, Swan 1962b, 1966b, Trenk 1948, U.S. Dept. Agriculture 1928b, 1954.

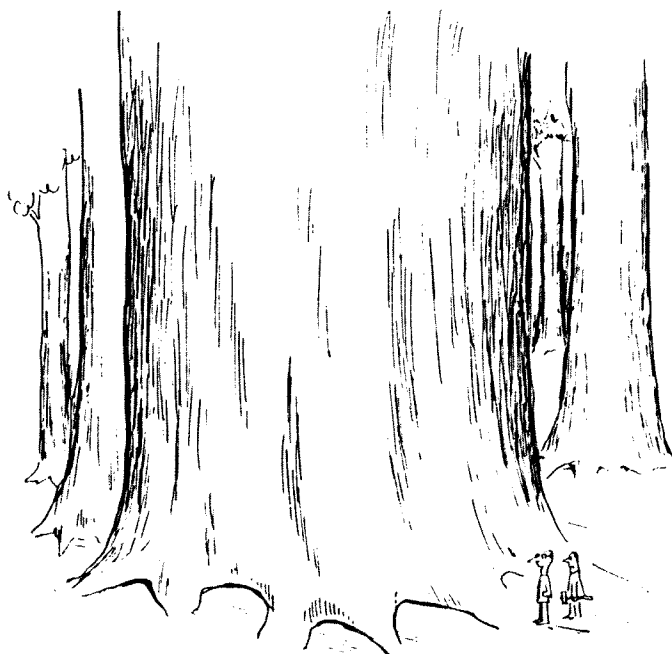

I think we're a little late for transplanting.

239 MISCELLANEOUS (FORMATION OF STANDS)

Ross 1928, Sexsmith 1955.

242 THINNINGS

Adams 1928, Adams & Chapman 1942a, Allison 1952, Blair & Ralston 1953, Boldt 1969, Buckman 1964, Cayford 1961b, 1964, Cowan 1950, Cox 1938, Day 1958, 1961, 1967, Dosen et al 1957, Eyre & Zehngraff 1945a, b, Fernow 1916, Fixmer 1950b, Godman & Olmstead 1962, Hansen 1937, Hansen & Brown 1929, Kabzems & Kirby 1956, Kastrukoff 1950, Lewis 1963, Ontario, Dept. Lands & Forests 1955, Robertson 1949, Roe & Stoeckeler 1950, Roeser 1932, Schantz-Hansen 1931b, Schenk et al 1957a, b, Skilling 1957, Sthenk et al 1957, Stott 1949, U.S. Dept. Agriculture 1929b, 1932a, 1940b, 1956b, Wilson 1946, 1951a, b, 1952.

243 OPENING OF THE CANOPY (INCREMENT FELLINGS, OVERHEAD RELEASE AND IMPROVEMENT FELLINGS)

Arend 1955, Arend & Roe 1961, Day 1965, 1967, Myles & Jarvis 1957, Robertson 1945, Smith 1966, Stoeckeler 1950b.

245 TENDING OF TREES

Ralston & Lemien 1956.

264 FARM FORESTS

Barclay 1922, Canadian Forestry Journal 1920, Morton 1920, Tillotson 1925.

266 SHELTERBELTS, WINDBREAKS

Barclay 1922, Canadian Forestry Journal 1920, Chronicle of Botany 1943, Collins & Hansen 1953, Collins et al 1954, George 1953, Gorshenin 1940, Howard 1964, Mahlstedt 1957, Mamyuk 1946, Munns & Stoeckeler 1946, Read 1964, Scholten 1963a, b, Trenk 1948, Trenk & Albert 1955.

27 ARBORATA, ARBORICULTURE FOR ORNAMENTAL PURPOSES. HEDGES AND HEDGE PLANTS

Rai & Hamner 1955, Silen & Woike 1959, Wyman 1961.

281 CHRISTMAS TREES

Fox 1955, Rennels 1959, Sowder 1961, 1963, Tillotson 1925.

29 MISCELLANEOUS (ON SILVICULTURE)

Bedard 1930, Cheyney 1942, Cameron 1926, Cayford et al 1967, Eyre & LeBarron 1944, Forestry Chronicle 1962, Graves 1908, Haig 1962, Hodson & Zehngraff 1946, Howe 1923b, Matte et al 1964, Sterrett 1920, Switzer 1959, Wickenden 1921, Wilde et al 1949.

3. WORK SCIENCE (WORK STUDIES). HARVESTING OF WOOD: LOGGING AND TRANSPORT. FOREST ENGINEERING

30 WORK SCIENCE (WORK STUDIES): GENERAL

Delahey 1935, Owens 1959, Sterrett 1920.

31 LOGGING AND TRANSPORT: GENERAL

James 1953.

32 FELLING AND RELATED OPERATIONS

Anderson & French 1964b, Hale 1944, Hale & McIntosh 1949, Johnston 1968, McIntosh 1948, 1949, 1951b, 1953, Meek et al 1954, Myles & Jarvis 1957, Peterson et al 1958.

33. DEGREE OF UTILIZATION AND WASTE. CLEARING THE FELLING SITE

Eyre & Zehngraff 1945b, Graham 1922, Johnson 1955, Morofsky 1954, Mulloy 1944, Nelson & Irving 1966, Running 1940, 1941, U.S. Dept. Agriculture 1933e, Williams 1955.

34 STORAGE OF WOOD IN THE FOREST AND AT LOG DUMPS ("LANDINGS")

Univ. Wisconsin 1958.

36 TOOLS, MACHINES AND EQUIPMENT FOR FELLING AND RELATED OPERATIONS

Dosen et al 1957, Johnston 1967, 1968.

37 TRANSPORT

Arnott 1968, Gray 1956, Keen 1963, Lounder 1961, McIntosh 1951a, Shreeve & Biggar 1960, Virsunen 1955, Wilson 1960.

4. FOREST INJURIES AND PROTECTION

411 NATURAL AND BIOLOGICAL CONTROL

Becker & Benjamin 1964a,  
Bourchier 1955, Dixon &  
Benjamin 1963, Dowding 1931,  
Drooz & Benjamin 1956, Ewan  
1961, Gulij 1963, Kuijt 1955,  
Kulman & Hodson 1961a, Mattson  
et al 1968, McLeod 1964, 1966a,  
Miller et al 1961, Rennels &  
De Barr 1965a, Secrest 1944,  
Smirnoff 1964, Smirnoff et al  
1962, Thomas 1952, Thomson  
1959, Walgenbach & Benjamin  
1963.



I think we have a pollution problem.

412 SILVICULTURAL CONTROL

Kuijt 1955, Millers 1967, Secest 1944.

413 PHYSICAL AND MECHANICAL CONTROL

McNeel & Kennedy 1959.

414 CHEMICAL CONTROL

Benjamin et al 1961b, Ewan 1961, Jones & Shenefelt 1956, Phytopathology 1956.

414.1 Protective preparations classified by their mode of action

Anderson 1963b, Arend & Roe 1961, Benjamin et al 1960, Butcher & Carlson 1962, Cayford & Waldron 1967, Day 1967, Finnegan & Stewart 1962, Kuntz & Dosen 1961, Kuntz & Kozlowski 1963, Littlefield et al 1946, Meek et al 1954, Millers 1967, Peterson et al 1958, Tieman et al 1966, Vaartaja 1956, 1959a, Walgenbach et al 1964, Walker 1967, Yasinski 1957.

414.2 Application: methods and equipment

Anderson 1945, 1947, Banash et al 1963, Benjamin et al 1963, DeBoo & Hildahl 1967, Flink & Brigham 1959a, b, Fox 1955, Gates 1930, Hamilton 1943, Hansen 1953, Jones & Shenefelt 1957, Kalandra & Kolubajiv 1954, Krefting et al 1960, Kuntz & Riker 1952, Leinfelder & Hansen 1954, McDaniel 1941, McLeod 1966b, Miller et al 1961, Palfrey & Roland 1951, Rennels & De Barr 1965a, b, Roy 1966, Rudnev & Kononova 1964, Saplala 1967, Smirnoff et al 1962, Vaartaja 1957a, Walgenbach et al 1965a, b.

414.4 Side effects of chemical treatments

Cayford & Waldron 1967, Kuntz & Dosen 1961, Larson et al 1952, Voigt 1953, 1955, Walker 1967.

416 TYPES OF INJURY

Cayford & Haig 1961b,

416.1 To buds, leaves and shoots

Anderson 1947, Brown & Young 1955a, Bugbee 1961, Butcher & Hodson 1949, Cayford et al 1959, Corson & Cheyney 1928, Graham & Baumhofer 1930, Herdy & Thomas 1961, Jaynes & MacAloney 1958, Jones & Shenefelt 1956, Krefting 1953a, Krefting & Stoeckeler 1953, Kulman 1967, Lindquist 1961, Lindquist & Harnden 1957, Martin 1958a, Molnar & Sivak 1964, New Zealand Forest Service 1964/65, Plank & Gerhold 1965, Reid et al 1963, Rose 1965, Sippell 1956, Stiell & Farrar 1953, Stoeckeler & Krefting 1954, Tarasenko 1965, Thomas & Lindquist 1956, Thomas & Herdy 1961a, Turnock 1953, Walgenbach & Benjamin 1966, Wong & Lawrence 1963, Wong et al 1966.

416.11 Defoliation

Becker & Benjamin 1967, Benjamin 1952, 1953, 1954, 1965, Benjamin & Underwood 1953, Benjamin et al 1955, Benjamin et al 1961a, Brandt & McDowall 1968, Craighead 1940, Dixon 1961, Dixon et al 1956, 1957, Dixon & Benjamin 1962, Haynes 1961, Heron 1956, Jaquith et al 1958, Kapler 1959, Kapler & Benjamin 1960, Kulman 1961, Kulman et al 1957, 1963, Kulman & Hodson 1961c, 1962, Martineau 1958, 1959, Mielke 1956, O'Neil 1958, 1962, 1963, 1967, Parker & Collis 1966, Peterson 1967, Reeks 1958a, Rennels & De Barr 1965a, Schaffner 1939, Simeone & Engeiken 1959, Smirnoff 1964, Tripp 1965, Univ. Wisconsin 1959a, Wallace & Sippell 1958, Wallesz & Benjamin 1960, Wilkinson et al 1966, Wilson 1966.

416.12 Mining

Bennett 1954, Brown 1962a, Drooz 1960, Elliott & Drouin 1961, Elliott & McDowall 1963, Finnegan 1961, 1965, Freeman 1960, Lindquist & Harnden 1963, Martin 1959, McLeod 1961, Reeks 1956, Thomas & Herdy 1961b.

416.13 Galls

Anderson 1963c, Drouin & Wong 1962, Eaton & Yuill 1960, Pomerleau 1942.

416.14 Curls, distortions

Stone 1952.

416.15 Spots, discolorations

Laut et al 1966, Ouellette 1962, 1966a, b, Univ. Wisconsin 1959b.

416.16 Wilts, die-back

Ohman 1966, Teich 1967.

416.17 Witches' brooms

Johnson et al 1965a, b, Kuijt 1955, Laut 1967, Lightle 1954.

416.12 To flowers, cones, fruits and seed

Abrahamson & Kraft 1965, Ahlgren 1966, Canada Dept. Northern Affairs & National Resources 1957, Clark et al 1967, Gilbert et al 1967, Heron 1956, Rathbun-Gravatt 1931.



If I see another tourist I'LL ...

416.3 To roots and butt

Barker & Griffin 1965, Basham 1958, Basham & Vasiloff 1960, Bega 1962, Bradley & Wighton 1959, Brown & Young 1955a, b, Christensen 1940, Davidson & Patton 1961, Finnegan 1956, 1962, Finnegan & Stewart 1962, Kearby 1966, Kearby & Benjamin 1963, Krebill & Patton 1962, Miller 1960, Millers et al 1963, Ouellette & Bard 1961, Prentice 1955, Schaffner & McIntyre 1944, Sutherland 1967a, Univ. Wisconsin 1959b, Warren 1956a, b, Wilson & Schmiede 1965.

416.4 To bark and cambium

Anderson 1948, 1960a, b, 1963a, b, 1965, Anderson & French 1962, Anderson & French 1965, Anderson et al 1967, Boyce 1957, Cayford & Haig 1961a, Gruenhagen et al 1947, Guilkey et al 1958, Kujt 1955, Krefting et al 1962, Littlefield et al 1946, MacDonald 1952, Mielke et al 1961, Morofsky 1954, Nighswander & Patton 1965, Ouellette 1965, Ouellette & Bard 1966, Peterson 1959, Rennels & De Barr 1965b, Rudolf 1949a, b, Schenk 1961, Schenk et al 1957a, b, Smith 1961, Speers 1967, Yasinski 1957, Zalasky & Riley 1963.

416.5 To wood

Anderson & French 1964a, Basham 1958, 1966a, b, 1967, Basham & Vasiloff 1960, Christensen 1940, Clark 1953, 1957, Fritz & Rochester 1933, Glerum & Farrar 1966, Gruenhagen et al 1947, Martineau 1946, Morofsky 1954, Nobles 1956, Parmelee 1941, Wilson 1962.

42 INJURIES FROM INORGANIC AGENCIES (EXCLUDING FIRE)

Clark et al 1967, LaCroix 1964, Rudolph 1967.

421 AIR CURRENTS

Schantz-Hansen 1937b, Stoeckeler & Arbogast 1955, U.S. Dept. Agriculture 1933g, Weetman 1957.

422 TEMPERATURE INFLUENCES. INSOLATION

Cayford et al 1959, Dowding 1931, Fraser 1953, Gagnon 1967, Glerum & Farrar 1966, Haig & Cayford 1960, Pomerleau & Ray 1955, Reeks 1958b, Rudolph & Nienstaedt 1962, Schantz-Hansen & Joranson 1939, Shirley 1934, 1936, Shirley & Meuli 1939, Stoeckeler 1951, 1965, Stoeckeler & Rudolf 1949, Stone 1952, U.S. Dept. Agriculture 1935e, d, 1937a, Vaartaja 1958a, Voigt 1951.

423 PRECIPITATIONS

Basham 1953, Cayford & Haig 1961b, Crutis 1936, Godman & Olmstead 1962, Kienholz 1941, Laut & Elliott 1966, Riley 1953, Schantz-Hansen 1937b, Thomas 1956, Tripp et al 1962, U.S. Dept. Agriculture 1939e.



424 SOIL CONDITIONS: EROSION EFFECTS

Dale et al 1955, Fox 1955, Nighswander 1962, Stone 1953, Voigt et al 1958.

425 CHEMICAL INFLUENCES (ATMOSPHERIC)

Dässler et al 1968, Linzon 1961.

43 FOREST FIRES

Davis 1959.

431 PREDISPOSING FACTORS AND CAUSES. FIRE DANGER. FIRE BEHAVIOUR

Beaufait 1961a, Brown 1966a, Johnson 1966, LaMois 1956, Smith & Sparling 1966, U.S. Dept. Agriculture 1931c, 1933d, Wagner 1965, 1967, Williams 1955.

432 PREVENTION AND CONTROL

Canadian Pulp & Paper Association 1949, Davis 1959, Hesterberg 1959, Kuntz & Dosen 1961, LaMois 1956, U.S. Dept. Agriculture 1933e, 1944, Williams 1958.

433 SALVAGE AND DISPOSAL OF FIRE-DAMAGED TIMBER

Basham 1956, 1957, Prebble & Fytche 1950.

434 REVEGETATION, ETC. OF BURNT AREAS

Ahlgren 1959b, Cayford 1963b, Grafstrom & Hansen 1962, Roe 1951.

435 BENEFITS OF FIRE CONTROL. INJURIOUS EFFECTS OF FIRE

Basham 1957, 1958, Cooper 1961, Gardiner 1957, Mitchell 1954, Parmelee 1941, Skolko 1947, U.S. Dept. Agriculture 1933d, 1934b.

436 BENEFICIAL EFFECTS OF FIRE. USES OF FIRE IN SILVICULTURE AND OTHER FORMS OF HUSBANDRY

Adams 1966, Ahlgren 1963, Beaufait 1960a, c, d, 1961a, b, Cayford 1966a, Chapman 1952, Chrosciewicz 1959, 1967, Cooper 1961, Martin & Davis 1961, Nelson & Irving 1966, Pulp & Paper Magazine of Canada 1957, Scotter 1963, Spurr 1953, 1954, U.S. Dept. Agriculture 1933e, Wagner 1966, Williams 1958, 1960.

441 FOREST WEEDS

Arend & Roe 1961, Brown & Hansen 1955, Day 1967, Deitschman & Pruett 1960, Hansen 1953, Kuntz & Riker 1952, Kuntz & Dosen 1961, Kuntz & Kozlowski 1963, Larson et al 1952, Leinfelder & Hansen 1954, Meek et al 1954, Palfrey & Roland 1951, Peterson et al 1958, Tieman et al 1966, Walker 1967.

442 PARASITIC (HIGHER) PLANTS.  
CLIMBERS AND EPIPHYTES

Bourchier 1955, Canada  
Dept. Agriculture 1953,  
1954, 1955, 1957, Graham  
1959, Kabzems & Kirby  
1956, Kuijt 1955, 1963,  
Laut 1967, Monk & Waters  
1959, North American  
Forestry Commission 1963,  
Riley 1948, Spaulding 1956,  
Thomas 1952.

443 FUNGI AND BACTERIA

Anderson & Schmiede 1959,  
Canada Dept. Agriculture  
1954, 1955, 1957, Cayford  
& Waldron 1967, Forestry  
Abstracts 1964, Hodson &  
Christensen 1942, Monk &  
Waters 1959, Schmiede &  
Anderson 1958, 1960, Weir  
1915.

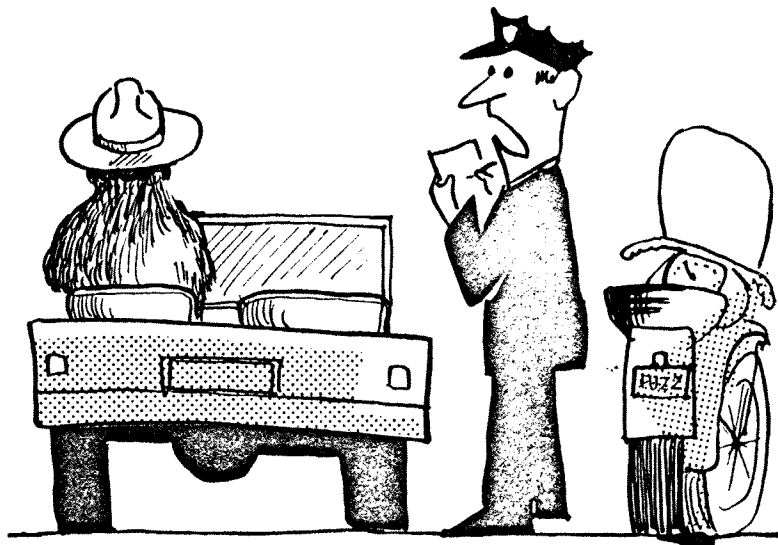

You still need a license to drive in this park.

443.2 Diseases of seed and  
seedlings; damping off, etc.

Anderson 1963b, c,  
Beckwith & Anderson 1956, Beckwith & Ewan 1956, Davis 1942, Fisher  
1941, Laut et al 1966, Mikola 1952, Molnar & Sivak 1964, North  
American Forestry Commission 1963, Phytopathology 1956, Rathbun-  
Gravatt 1931, Spaulding 1961, Timonin 1964, Trošćanin 1950, U.S.  
Dept. Agriculture 1957a, Vaartaja 1954, 1955a, b, 1956, 1957a,  
b, 1958a, 1959a, Vaartaja & Gram 1956, Vaartaja et al 1961,  
Vaartaja et al 1961, Vaartaja & Salisbury 1961, Waters & Mook  
1958, Wiant 1929.

443.3 Diseases of older stages

Anderson 1960a, b, 1963a, c, 1965, Anderson & Schmiede 1961,  
Anderson & French 1962, Anderson & French 1964a, b, Anderson  
& Anderson 1965, Anderson et al 1967, Basham 1956, 1958, 1966a, b,  
1967, Beckwith & Anderson 1956, Beckwith & Ewan 1956, Basham &  
Vasiloff 1960, Basham & Morawski 1964, Bega 1962, Bingham 1963,  
Boyce 1957, Campbell 1960, Christensen 1940, Christensen & Hodson  
1954, Clark 1957, Davidson & Patton 1961, Fritz & Rochester 1933,  
Gruenhagen et al 1947, Guilkey et al 1958, Hiratsuka & Gautreau  
1966, Jorgensen 1956, 1961, King & Nienstaedt 1965, Krebill &  
Patton 1962, Lampky & Peterson 1963, Lightle 1954, McGrath 1968,  
McKenzie 1942, Mielke 1956, Mileke et al 1961, Miller 1960, Molnar  
& Sivak 1964, Morawski et al 1958, Mounce 1929, Nighswander &  
Patton 1965, Nobles 1956, North American Forestry Commission 1963,  
Ohman 1966, Ouellette 1962, 1965, 1966a, b, Ouellette & Bard 1961,

Ouellette & Bard 1966, Parker & Collis 1966, Patton & Riker 1959, Peterson 1959, 1967, Pomerleau 1942, Reid et al 1963, Rice 1945, Skilling & Cordell 1966, Spaulding 1956, 1961, Spaulding & Hansbraugh 1932, Teich 1967, Univ. Wisconsin 1959b, Waters & Mook 1958, Weir 1915, York 1941, Zalasky & Riley 1963.

444 VIRUS DISEASES

North American Forestry Commission 1963, Spaulding 1956, 1961.

451 MAMMALS (wild)

Ahlgren 1966, Aldous 1936, 1939, 1947, Aldous & Aldous 1944, Cayford & Haig 1961a, Cheyney 1929a, Corson & Cheyney 1928, Cox 1938, Day 1942, Horton 1964, Journal of Forestry 1931, Krefting 1953a, b, Krefting & Stoeckeler 1953, Krefting & Arend 1960, Krefting et al 1962, Littlefield et al 1946, MacDonald 1952, McNeel & Kennedy 1959, Recknagel 1943, Rudolf 1949a, b, Spencer & Kverno 1953, Stiell & Farrar 1953, Stoeckeler & Krefting 1954, U.S. Dept. Agriculture 1936c, d, 1941, 1947.

452 BIRDS

U.S. Dept. Agriculture 1941.

453 INSECTS

Abrahamson & Kraft 1965, Allison & Orr 1929, Anderson 1945, 1947, 1948, Anderson & Schmiede 1959, Anderson & Schmiede 1961, Atwood & Peck 1943, Baldwin 1953, Banash et al 1963, Barker 1948, Barker et al 1949, Batzer 1961, 1962, Becker & Benjamin 1964a, b, 1967, Beckwith & Ewan 1956, Benjamin 1952, 1953, 1954, 1955, 1965, Benjamin & Underwood 1953, Benjamin & Drooz 1954, Benjamin et al 1955, Benjamin et al 1960, Benjamin et al 1961a, b, Bennett 1954, Bradley 1957, 1959, 1962, Bradley & Wighton 1959, Brandt & McDowall 1968, Brown 1962a, Brown & MacKay 1943, Brown & Young 1955a, b, Bugbee 1961, Butcher & Hodson 1949, Butcher & Carlson 1962, Canada Dept. Agriculture 1942, 1943, 1954, 1955, 1957, Canada Dept. Northern Affairs & National Resources 1957, Clark 1953, Craighead 1950, Daviault 1949, DeBoo & Hildahl 1968, Dixon 1961, Dixon et al 1956, 1957, Dixon & Benjamin 1962, 1963, Drooz 1960, Drooz & Benjamin 1956, Drouin & Wong 1962, Drouin et al 1963, Dunn 1931, Eaton 1955, Eaton & Yuill 1960, Elliott & McDowall 1963, Elliott & Drouin 1961, Ewan 1957, 1961, Finnegan 1956, 1961, 1962, 1963, 1965, Finnegan & Stewart 1962, Flink & Brigham 1959a, Forestry Abstracts 1964, Freeman 1953, 1960, Fyfe & Lejeune 1946, Gardiner 1957, 1962, Gates 1930, Ghent 1960, Ghent & Wallace 1958, Gilbert et al 1967, Gobeil 1943, Graham 1922, 1925, 1958, Graham & Baumhofer 1930, Gruenhagen et al 1947, Gulij 1963, Hamilton 1943, Haynes 1961, Haynes & Butcher 1962, Herdy & Thomas 1961, Heron 1956, Heron & Prentice 1957, Heron & Nairn 1965, Hildahl 1949, Hodson & Christensen 1942, Hodson & Zehngraft 1946, Holst 1963, Hopping 1952, Ilnitzky & McLeod 1965, Imperial Agricultural Bureau 1943, Jaquith et al 1958, Jaynes & MacAloney 1958, Jones & Shenefelt 1956, 1957, Kalandra & Kolubajiv 1954, Kapler 1959, Kapler & Benjamin 1960,

Kearby 1966, Kearby & Benjamin 1963, Kennedy 1957, King & Benjamin 1965, Kulman 1961, 1967, Kulman et al 1957, Kulman & Hodson 1961a, b, c, Kulman & Hodson 1962, Kulman et al 1963, Lejeune 1949, 1950, Lejeune & Black 1947, Lejeune & Black 1950, Lindquist 1961, Lindquist & Harnden 1957, Lindquist & Harnden 1963, Lyons 1961, 1962, MacAloney 1961, MacAloney & Secrest 1944, MacAloney & Drooz 1956, MacAloney & Schmiede 1962, MacAloney & Wilson 1964, MacKay 1943, Martin 1958a, 1959, Martineau 1946, 1958, 1959, McDowall & Wong 1962, McGuffin 1943a, b, McGuffin 1943a, b, McLeod 1961, 1964, 1966a, b, McLeod & Desalliers 1966, Miller & Heikkinen 1959, Miller et al 1961, Millers 1967, Millers et al 1963, Monk & Waters 1959, Monteith 1958, Morofsky 1954, New Zealand Forest Service 1964/65, O'Neil 1958, 1963, 1967, Ozols 1960, Parmelee 1941, Peterson 1949, Pilon 1966, Pilon et al 1964, Plank & Gerhold 1965, Prentice 1955, Prentice & Nairn 1958, Prentice & Campbell 1959, Rabkin & Lejeune 1954, Reeks 1956, 1958a, 1960, 1962, Rennels 1951, 1959, 1961, 1962, Rennels & Harper 1964, Rennels & De Barr 1965a, b, Ross 1955, Roy 1966, Rudnev & Kononova 1964, Saplala 1967, Schaefer 1964, Schaffner 1939, 1943, Schaffner & McIntyre 1944, Schenk 1961, Schenk et al 1957a, b, Schenk & Benjamin 1964, Schmiede & Anderson 1958, Schmiede & Anderson 1960, Secrest 1944, Sharma et al 1967, Simeone & Engeiken 1959, Sippell 1956, Sippell & Lindquist 1961, Smirnoff 1964, 1967, Smirnoff et al 1962, Smith 1945, 1947, 1960, 1961, Speers 1967, Stairs 1960, Stark 1957, Stevens 1959, 1961, Sthenk et al 1957, Tarasenko 1965, Thomas & Lindquist 1956, Thomas & Herdy 1961a, b, Thomson 1959, Timberman 1947, Tripp 1960, 1965, Turnock 1953, Turnock & Prentice 1950, Univ. Wisconsin 1959a, U.S. Dept. Agriculture 1945, 1959, Vockeroth 1960, Walgenbach & Benjamin 1963, Walgenbach et al 1964, 1965a, b, Walgenbach & Benjamin 1966, Wallace 1961, Wallace & Sippell 1958, Wallesz & Benjamin 1960, Warren 1956a, b, Waters & Mook 1958, Wilkinson et al 1966, Wilson 1962, 1966, Wilson & Schmiede 1965, Wong & Lawrence 1963, Wong et al 1966, Yasinski 1957.

459

OTHER ANIMALS

Barker & Griffin 1965, Griffin 1963, Jokela & Lorenz 1959, Krebill et al 1967, Rose 1965, Sutherland 1967a, b.

46 DAMAGE TO TREE GROWTH BY MAN

Christensen & Hodson 1954,  
Jankowski 1935, U.S. Dept.  
Agriculture 1934d.

461 Logging damage

Kilburn 1959, 1960, U.S. Dept.  
Agriculture 1934c.

If I catch you smoking in my forest  
again, you won't have to worry -  
about cancer killing you.

48 INJURIES DUE TO UNKNOWN OR COMPLEX CAUSES

Krebill 1962, Krebill & Patton 1960, Krebill et al 1967, Patton & Krebill 1960.

5. FOREST MENSURATION INCREMENT: DEVELOPMENT AND STRUCTURE OF STANDS. SURVEYING AND MAPPING521 DIAMETER (GIRTH) AND SECTIONAL AREA

Valiquette 1964.

523 BARK (INCLUDING BARK INCREMENT)

Gevorkiantz & Olsen 1951, Schoenike & Brown 1963.

524 DETERMINATION OF THE VOLUME OF TREES AND STANDS

Bedell 1948, Boldt 1969, Buchman 1961, Canada Dept. Interior 1930, Canada Dept. Mines & Resources 1944, 1948, Gevorkiantz 1938, 1944, Golding 1963, Golding & Hall 1961, Kirby 1955, Larsson & Wilkes 1947, Larsson & Lyon 1948, Larsson et al 1949, Morawski et al 1958, Schantz-Hansen 1922, U.S. Dept. Agriculture 1931b, 1939f.

525 VOLUME BY ASSORTMENTS. MERCHANTABLE VOLUME

U.S. Dept. Agriculture 1935b, 1939d.

526 LOG MEASUREMENT "SCALING"

Flann 1962, Hall & Rudolph 1957, Lease & Benzie 1964, Ontario, Dept. Lands & Forests 1965.

53 SPECIAL MEASUREMENTS OF TREES AND STANDS. (CROWN DIMENSIONS, STAND DENSITY, ETC.)

Bella 1967b, Brown 1965, Godman & Olmstead 1962, Rudolf 1951a, Stoeckeler & Olsen 1957, Vézina 1963, 1964, Wilde et al 1964, Wilson 1946, 1951a.

54 ASSESSMENT OF SITE QUALITY

Bedell & MacLean 1952, Brown & Hansen 1955, Chrosciewicz 1963, Coile 1952, Frissell & Hansen 1963, Gevorkiantz 1947, 1956, Gevorkiantz & Duerr 1938, Hansen & McComb 1958, Hellum & Zahner 1966, Hodgkins 1960, Jameson 1965, Kabzems & Kirby 1956, Linteau 1955, Losee 1954, Mogren 1954, Pawluk 1958, Pawluk & Arneman 1961, Pluth 1966, Ritchie 1961, U.S. Dept. Agriculture 1928b, c, 1930b, Wilde & Zicker 1948, Wilde et al 1951.

48 INJURIES DUE TO UNKNOWN OR COMPLEX CAUSES

Krebill 1962, Krebill & Patton 1960, Krebill et al 1967, Patton & Krebill 1960.

5. FOREST MENSURATION INCREMENT: DEVELOPMENT AND STRUCTURE OF STANDS. SURVEYING AND MAPPING521 DIAMETER (GIRTH) AND SECTIONAL AREA

Valiquette 1964.

523 BARK (INCLUDING BARK INCREMENT)

Gevorkiantz & Olsen 1951, Schoenike & Brown 1963.

524 DETERMINATION OF THE VOLUME OF TREES AND STANDS

Bedell 1948, Boldt 1969, Buchman 1961, Canada Dept. Interior 1930, Canada Dept. Mines & Resources 1944, 1948, Gevorkiantz 1938, 1944, Golding 1963, Golding & Hall 1961, Kirby 1955, Larsson & Wilkes 1947, Larsson & Lyon 1948, Larsson et al 1949, Morawski et al 1958, Schantz-Hansen 1922, U.S. Dept. Agriculture 1931b, 1939f.

525 VOLUME BY ASSORTMENTS. MERCHANTABLE VOLUME

U.S. Dept. Agriculture 1935b, 1939d.

526 LOG MEASUREMENT "SCALING"

Flann 1962, Hall & Rudolph 1957, Lease & Benzie 1964, Ontario, Dept. Lands & Forests 1965.

53 SPECIAL MEASUREMENTS OF TREES AND STANDS. (CROWN DIMENSIONS, STAND DENSITY, ETC.)

Bella 1967b, Brown 1965, Godman & Olmstead 1962, Rudolf 1951a, Stoeckeler & Olsen 1957, Vézina 1963, 1964, Wilde et al 1964, Wilson 1946, 1951a.

54 ASSESSMENT OF SITE QUALITY

Bedell & MacLean 1952, Brown & Hansen 1955, Chrosciewicz 1963, Coile 1952, Frissell & Hansen 1963, Gevorkiantz 1947, 1956, Gevorkiantz & Duerr 1938, Hansen & McComb 1958, Hellum & Zahner 1966, Hodgkins 1960, Jameson 1965, Kabzems & Kirby 1956, Linteau 1955, Losee 1954, Mogren 1954, Pawluk 1958, Pawluk & Arneman 1961, Pluth 1966, Ritchie 1961, U.S. Dept. Agriculture 1928b, c, 1930b, Wilde & Zicker 1948, Wilde et al 1951.

56 INCREMENT: DEVELOPMENT AND STRUCTURE OF STANDS

Bella 1967a, Bunuševac & Antić 1951, Canada Dept. Interior 1936a, b, c, d, e, Cayford 1961b, Chrosciewicz 1963, Enescu & Furnică 1955, Erteld 1953, Guilkey 1953, Guilkey & Westing 1956, Kulman 1961, Kulman et al 1963, Maeglin 1967, McCormack 1953, Morris 1942, O'Neil 1958, 1962, Papadopol et al 1964, Rudolf et al 1956a, Stone & Chase 1962, Vézina 1965, Wilson 1952.

561 INCREMENT IN HEIGHT, DIAMETER, BASAL AREA, FORM AND QUALITY

Canada Dept. Interior 1926, Guilkey et al 1958, Holmes & Tackle 1962, Linzon 1961, MacArthur 1959, O'Neil 1963, Pawluk & Arneman 1957, Robertson 1945, Schantz-Hansen 1937a, Stiell 1958, Stoeckeler & Olsen 1957.

562 VOLUME INCREMENT

Adams & Chapman 1942a, Allison 1952, 1958, Bedell & MacLean 1952, Canada Dept. Interior 1926, 1927, Duerr 1938, Hansen & Brown 1929, Hetzel 1941, Jarvis 1960, Jaquith et al 1958, Rudolf 1951a, Schantz-Hansen 1923, 1931b, Wilde et al 1951, Zehngraff 1949, Zehngraff & Gevorkiantz 1948.

566 YIELD TABLES AND THEIR CONSTRUCTION

Bedell & Maclean 1952, Bella 1968, Canada Dept. Interior 1936a, b, c, d, e, Gevorkiantz 1947, Gevorkiantz & Duerr 1938, Kabzems & Kirby 1956, Ontario, Dept. Lands & Forests 1956, Plonski 1956, 1960, U.S. Dept. Agriculture 1934a.

567 STAND TABLES

Kabzems & Kirby 1956, Robertson 1945, Rudolf et al 1956a, Sharpe & Brodie 1927, U.S. Dept. Agriculture 1933h, 1934a.

568 OTHER MENSURATIONAL STUDIES OF STAND CONSTITUTION AND CHANGES THEREIN. DISTRIBUTION OF GROWTH BY TREE CLASSES, ETC.

Canada Dept. Interior 1930, Schantz-Hansen 1931a, Sharpe & Brodie 1927.

58 SURVEYING AND MAPPING. AERIAL SURVEY

Heller et al 1964, Laut & Elliott 1966, Losee 1951, Sayn-Wittgenstein 1960, 1961, Zsilinsky 1963.

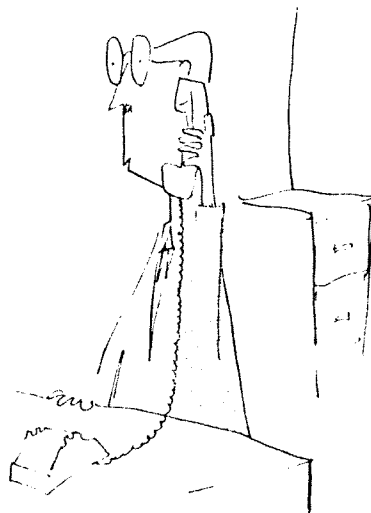

**Grimsby, we've discovered that while charging \$4.50 per meal you've been eating peanut butter sandwiches.**

6. FOREST MANAGEMENT. BUSINESS ECONOMICS OF FORESTRY. ADMINISTRATION AND ORGANIZATION OF FOREST ENTERPRISES.
- 61 FOREST MANAGEMENT: GENERAL, THEORY AND PRINCIPLES  
Amidon 1953, Behre 1945, Chapman 1951, McCarthy 1921, Sonley 1959, U.S. Dept. Agriculture 1938c.
- 62 METHODS OF MANGEMENT. WORKING PLANS. ANNUAL OR PERIODIC YIELD. YIELD REGULATION  
Amidon 1953, Dickson 1909, Gorshenin 1940, Switzer 1958.
- 64 FORESTRY AS A BUSINESS: GENERAL  
Pulp & Paper Magazine of Canada 1960.
- 65 SPECIAL BUSINESS PROBLEMS OF TIMBER GROWING  
Bush News 1959, Gevorkiantz et al 1948, Haig 1932, Lundgren & King 1966, Trenk 1955a, U.S. Dept. Agriculture 1929b.
- 66 COSTING OF LOGGING OPERATIONS  
Doyle 1960, Doyle & Calvert 1961, Mulloy 1944, Stott 1942, Zasada & Zehngraff 1949a, b.
- 68 ADMINISTRATION AND ORGANIZATION OF FOREST ENTERPRISES  
Kokocinski 1965, Scott 1966.
7. MARKETING OF FOREST PRODUCTS. ECONOMICS OF FOREST TRANSPORT AND THE WOOD INDUSTRIES
- 71 MARKETING OF FOREST PRODUCTS: GENERAL  
Armson & Carman 1961.
- 72 THE QUANTITATIVE ASPECTS OF MARKETING: DEMANDS AND SUPPLY  
Ontario, Dept. Lands & Forests 1945, U.S. Dept. Agriculture 1946.
- 79 ECONOMICS OF THE FOREST PRODUCTS INDUSTRIES  
Godwin 1960.
8. FOREST PRODUCTS AND THEIR UTILIZATION
- 811 STRUCTURE. IDENTIFICATION  
Black 1963, Greguss & Varga 1950, Hale 1933, Hale & Prince 1933, Hausbrandt 1953, Hudson 1960.



811.1 ANATOMICAL ELEMENTS AND TISSUES

Balatinecz & Farrar 1966, Balatinecz & Kennedy 1967, Bannan 1965, Côté 1965, Farrar 1964, Kennedy 1969, Lindstedt 1951, Lindstedt & Misiorny 1951, Univ. Toronto 1965b.

811.4 GROWTH RINGS

Thomas 1958, Zahner & Oliver 1962.

811.7 PHLOEM; BARK

Chang 1954, Hale 1955.

812 PHYSICAL AND MECHANICAL PROPERTIES

Miyajima 1958, Morris 1943, Wilde et al 1951.

812.15 Electrical properties

Peterson 1960.

812.2 BEHAVIOUR WITH LIQUIDS AND GASES

James 1961, Panek 1957b

812.3 DENSITY. SPECIFIC GRAVITY. BUOYANCY

Grigal & Sucoff 1966, McIntosh 1951a, Spurr & Hsiung 1954, Wilde & Voigt 1948.

812.7 STRENGTH PROPERTIES: GENERAL

Atwell 1948, Fritz 1952, Fritz & Rochester 1933, Kennedy 1946, Kennedy & Wakefield 1948, McElhanney 1932, Miller 1968, Olson et al 1947, Rochester 1931, 1932.

812.8 WORKABILITY. WORKING PROPERTIES

Cantin 1965.

813 WOOD CHEMISTRY

Clermont & Schwartz 1951, Erdtman 1943a, b, 1944, Kawase et al 1959, Wilde et al 1951.

813.1 Chief organic constituents. Constituents of the cell wall.

Bailey 1948, Balatinecz & Kennedy 1967, Bishop 1957, Bishop & Cooper 1960, Haas & Kremers 1964a, Perila & Bishop 1961, Thompson et al 1968a, b, Timell 1957, 1959, Wang et al 1967.

813.2 Minor organic constituents. Extractives

Erdtman 1949, Haagen-Smit et al 1950, Lindstedt 1951, Lindstedt & Misiorny 1951, Rudloff & Sato 1963, Smith 1967, Swan 1966a.

813.6 Effect of chemicals on wood. Resistance to chemical attack

Kleinert & McKinney 1962.

814 NATURAL DURABILITY. OLD WOOD. FOSSILIZED WOOD

Colleary 1946, Heinselman & Roe 1963.

815 EFFECT OF GROWTH FACTORS ON STRUCTURE AND PROPERTIES

Besley 1960, Chidester et al 1939a, 1959, Fayle 1968, Grigal & Sucoff 1966, Miyajima 1958, Wilde et al 1951.

821 BARKING

Haas & Kremers 1964b.

831 FUELWOOD AND VARIOUS TYPES OF ROUGH TIMBER

Canadian Engineering Standards Association 1940, Fritz 1952, Fritz & Atwell 1941, Holmes 1957, Kennedy & Wakefield 1948, Krzyzewski 1952, Panek 1957a, Rochester 1931, 1932, Trenk 1955b.

832 MILLS, THEIR FUNCTIONS AND PRODUCTS

Doyle & Calvert 1961, Flann & Petro 1964, Holmes 1957.

833.4 Timber: Special uses in agricultural structures

Bell & Jefferson 1944.

839.8 INDUSTRIAL WASTE WOOD, ITS PROCESSING AND USES

Anderson 1955, Davey 1955, Hale 1955, Milliken 1955, Salzman et al 1958.

841 WOOD PRESERVATION

Behr 1962, 1964, Lockhart 1961, Wayman 1950, 1952.

841.1 Preservatives

Blum 1942, Canada Dept. Forestry 1962, Colley 1943, 1946, Gardiner 1962, Krzyzewski 1952, Kynock & Coderre 1919, Lumsden 1944, Trenk 1955b,

Maybe we could tell the stockholders that we're

using the money to fight pollution

841.2 Processes. Methods of application

Canada Dept. Forestry 1962, Colley 1943, 1946, Krzyzewski 1952, 1964, Kynock & Coderre 1919, Lumsden 1944, Panek 1957a, b, Rowe 1958, Sedziak 1956, Trenk 1955b, Vliet van et al 1962, Walters & Peterson 1961, 1963.

841.3 Preservation of particular categories of timber

Krzyzewski 1952, Panek 1957a, Trenk 1955b.

841.4 Durability of treated timber

Blum 1942, Fritz 1932, Kaufert et al 1955, Walters & Peterson 1961, 1963, Wechel 1939.

844 ATTACK BY PLANT ORGANISMS

Aoshima & Kayashi 1956, Atwell 1948, Basham & Morawski 1964, Campbell 1960, Fritz 1932, 1952, Fritz & Rochester 1933, Fritz & Atwell 1941, Kennedy & Wakefield 1948, McIntosh 1949, Panek 1957b, Pascoe & Scheffer 1950, 1951, Riley 1940, Skolko 1947.

845 ATTACK BY ANIMALS

Blais 1952, 1953, Kennedy 1957, McIntosh 1949, Prentice & Campbell 1959, Shenfelt et al 1958, Skolko 1947, Univ. Wisconsin 1958.

847 DRYING (SEASONING)

Hall & Rudolph 1957, Millett 1961.

848 TIMBERYARD PRACTICE. HANDLING AND STORAGE OF TIMBER

Pascoe & Scheffer 1950, 1951.

85 "GRADING" OF WOOD AND WOOD PRODUCTS

Basham & Morawski 1964, Canada Dept. Forestry 1961a, Kennedy 1946, 1957, Latham 1956, Lumsden 1944, Miller 1965, Northern Hemlock & Hardwood Manufacturers Association 1941, 1947, Northern Pine Manufacturers Association 1949.

861 PULP AND PAPER MANUFACTURE. TEXTILE AND OTHER CELLULOSE DERIVATIVES

Dorland et al 1957, 1962, Evans 1946, Fahey et al 1960, Hyttinen & Schafer 1958, Pascoe & Scheffer 1950, 1951, Perry 1949, Pigman & Czellak 1948, Sanyer et al 1962, Sheridan 1958, Tomlinson et al 1958, Wayman et al 1968, Wegelius 1953, Wilhelmsen 1962.

861.0 RAW MATERIALS, ETC. PULPWOOD AND CHIPS

Besley 1960, Chidester et al 1959, Hall & Rudolph 1957, Heinig & Martin 1949, Kawase et al 1959, Running 1940, 1941, Wilde et al 1951.

- 861.1 PULPING AND PULP  
 Andrews & Des Rosiers 1966, Chidester et al 1939b, Dorland et al 1957, Hurtubise 1954, Legg & Hart 1960, McGovern 1948, Morris 1943, Ross 1953, Running 1941, Sanyer et al 1962, Stevens 1958.
- 862 COMPOSITE MATERIALS MADE WHOLLY OR PARTLY OF WOOD MATTER  
 McGovern et al 1948.
- 892.4 BARK PRODUCTS. TARSTUFFS. CORK  
 Bower & Rowe 1967, Masquelier & Claveau 1966, Rowe 1965, Rowe et al 1969, U.S. Dept. Agriculture 1962.
- 892.6 RESIN AND TURPENTINE. ESSENTIAL OILS. FIXED OILS AND FATS. WAXES. GUMS. LATEX. DYESTUFFS. SAP SUGAR  
 Haagen-Smit et al 1950, Mirov 1956a, 1961, Wilhelmsen 1962.
9. FORESTS AND FORESTRY FROM THE NATIONAL POINT OF VIEW. SOCIAL ECONOMICS OF FORESTRY
- 901 THEORY, METHODS, SYSTEMATICS; PECULIARITIES OF FORESTRY FROM THE POINT OF VIEW OF SOCIAL ECONOMICS  
 Newton-White 1934.
- 902 HISTORY OF FORESTS AND FORESTRY  
 Hicock 1942, Manitoba Dept. Mines & Natural Resources 1956.
- 904 GENERAL REGIONAL ACCOUNTS OF FORESTS AND FORESTRY  
 Cameron 1912, Demmon 1946, Dickson 1909, Halliday 1929, Hastings 1945, Manitoba Dept. Mines & Natural Resources 1956, Matulionis 1957, Roberts 1923, 1941a, b, Tilt 1914, Zasada et al 1954.
- 905 FOREST STATISTICS AND RESOURCES  
 Manitoba Dept. Mines & Natural Resources 1956, Saskatchewan Dept. Natural Resources 1959.
- 94 OTHER METHODS TO IMPLEMENT FOREST POLICY  
 Losee 1961, Northeastern Forestry Tree Improvement Conference (Fifth) 1958, Switzer 1958.
- 95 FOREST TAXATION  
 Lindmark & Skok 1963.

## ALPHABETICAL LISTING

- Aase, H. C. 1915. Vascular anatomy of the megasporophylls of conifers. Bot. Gaz. 60:277-313.
- Abrahamson, L. P. and K. J. Kraft. 1965. A population study of the cone moth Laspeyresia toreuta Grote in Pinus banksiana stands. Ecology 46:561-563.
- Ackerman, R. F. and J. L. Farrar. 1965. The effect of light and temperature on the germination of jack pine and lodgepole pine seeds. Univ. Toronto, Fac. For., Tech. Rep., No. 5, 41 p.
- Adams, J. L. 1966. Prescribed burning techniques for site preparation in cut-over jack pine (Pinus banksiana) in southeastern Manitoba. Pulp and Pap. Mag. Canada 67:WR574-WR584.
- Adams, W. R. Jr. 1928. Studies in tolerance of New England forest trees. VIII Effect of spacing in a jack pine plantation. Univ. Vermont State Agric. Coll., Vermont Agric. Exp. Sta., Bull. 282, 51 p.
- Adams, W. R. and A. L. Chapman. 1941. Competition influence on the root systems of jack and Norway pines. Univ. Vermont State Agric. Coll., Vermont Agric. Exp. Sta., Bull. 472, 32 p.
- Adams, W. R. and G. L. Chapman. 1942a. Crop tree measurements in thinning experiments. J. For. 40:493-498.
- \_\_\_\_\_ 1942b. Competition on some coniferous plantations. Univ. Vermont State Agric. Coll., Vermont Agric. Exp. Sta., Bull. 489, 26 p.
- Ahlgren, C. E. 1959a. Some effects of fire on forest reproduction in north-eastern Minnesota. J. For. 57:194-200.
- \_\_\_\_\_ 1959b. Vegetational development following burning in the northern coniferous forest of Minnesota. Proc. Soc. Amer. For. :21-22.
- \_\_\_\_\_ 1960. Some effects of fire on reproduction and growth of vegetation in northeastern Minnesota. Ecology 41:431-445.
- \_\_\_\_\_ 1963. Some basic ecological factors in prescribed burning in north-eastern Minnesota. Proc. Second Annual Tall Timbers Fire Ecology Conference. March 14-15, 1963. Tall Timbers Res. Sta. Tallahassee, Florida:143-149.
- \_\_\_\_\_ 1966. Small mammals and reforestation following prescribed burning. J. For. 64:614-618.
- Ahlgren, C. E. and H. L. Hansen. 1957. Some effects of temporary flooding on coniferous trees. J. For. 55:647-650.

- Ahlgren, I. and C. E. Ahlgren. 1957. Key to the native coniferous tree seedlings of the Quetico-Superior area. Quetico-Superior Wilderness Research Center, Tech. Note No. 3, 2 p.
- Ahlgren, I. F. and C. E. Ahlgren. 1960. Ecological effects of forest fires. Bot. Rev. 26:483-533.
- \_\_\_\_\_ 1965. Effects of prescribed burning on soil microorganisms in a Minnesota jack pine forest. Ecology 46:304-310.
- Aldous, C. M. 1936. Food habits of Lepus Americanus phaeonotus. J. Mammal. 17:175-176.
- Aldous, C. M. and S. E. Aldous. 1944. The snowshoe hare - a serious enemy of forest plantations. J. For. 42:88-94.
- Aldous, S. E. 1939. Pine in the diet of white-tailed deer. J. For. 37:265-267.
- \_\_\_\_\_ 1946. Jack pine regeneration retarded by rodents and birds. United States, Dept. Agriculture, For. Serv., Lake States For. Exp. Sta., Tech. Note No. 259, 1 p.
- \_\_\_\_\_ 1947. Some forest-wildlife problems in the lake states. United States, Dept. Agriculture, For. Serv., Lake States For. Exp. Sta., Sta. Pap. No. 6, 11 p.
- Allison, J. H. 1923. Twenty years' growth of planted Norway, jack, scotch and white pine in north central Wisconsin. J. For. 21:796-801.
- \_\_\_\_\_ 1931. The growth of jack, Norway and scotch pine plantations on Hinckley loamy fine sand. J. For. 29:381-383.
- \_\_\_\_\_ 1943. Forty years' growth of planted pine in north central Minnesota. J. For. 41:449-450.
- \_\_\_\_\_ 1952. Growth of unthinned jack pine stands at Cloquet. Univ. Minnesota, Sch. For., Minn. For. Notes, No. 1, 2 p.
- \_\_\_\_\_ 1958. Periodic annual growth of the upland types on the Cloquet Forest. Univ. Minnesota, Sch. For., Minn. For. Notes, No. 68, 2 p.
- Allison, J. H. and L. W. Orr. 1929. A new menace to scotch and jack pine. J. For. 27:821-824.
- Alm, A. A., B. A. Brown and R. A. Jensen. 1966. Height and diameter variation in a Minnesota Jack pine seed source plantation. Univ. Minnesota, Sch. For., Minn. For. Notes, No. 178, 1 p.
- Alm, A.A. and R. A. Jensen. 1969. Results of a lake states jack pine seed source test in east-central Minnesota. Univ. Minnesota, Sch. For., Minn. For. Res. Notes, No. 200, 4 p.

- Alway, F. J. and R. Zon. 1930. Quantity and nutrient contents of pine leaf litter. *J. For.* 28:715-727.
- Alway, F. J. and P. R. McMillar. 1933. Interrelationships of soil and forest cover on Star Island, Minnesota. *Soil Sci.* 36:281-295.
- Alway, F. J., J. Kittredge Jr. and W. J. Methley. 1933a. Composition of the forest floor layers under different forest types on the same soil type. *Soil Sci.* 36:387-398.
- Alway, F. J., W. J. Methley and A. R. Younge. 1933b. Distribution of volatile matter, lime and nitrogen among litter, duff and leaf-mold under different forest types. *Soil Sci.* 36:399-407.
- Amidon, G. B. 1953. Planning for substained yield operations. *J. For.* 51:720-725.
- Anderson, G. W. 1963a. Sweetfern rust on hard pines. United States, Dept. Agriculture, For. Serv., For. Pest Leaflet. 70, 7 p.
- \_\_\_\_\_ 1963b. The biology and control of some Cronatium rusts on jack pine. *Diss. Abstr.* 24(5):1781.
- \_\_\_\_\_ 1965. The distribution of eastern and western gall rusts (on Pinus banksiana) in the lake states. *Plant Dis. Repr.* 49:527-528.
- Anderson, G. W. and D. C. Schmiede. 1959. The forest insect and disease situation lake states 1958. United States, Dept. Agriculture, For. Serv., Lake States For. Exp. Sta., Sta. Pap. No. 70, 18 p.
- \_\_\_\_\_ 1961. The forest insect and disease situation, lake states, 1960. United States, Dept. Agriculture, For. Serv., Lake States For. Exp. Sta., Sta. Pap. No. 88, 18 p.
- Anderson, G. W. and D. W. French. 1965. Western gall rust in the lake states. *For. Sci.* 11:139-141.
- Anderson, J. D. 1955. Application of bark data to furnace designs. *Pulp Pap. Mag. Canada* 56(13):111-112.
- Anderson, N. A. 1960a. Stalactiform rust on jack pine in Minnesota. *For. Sci.* 6:40-41.
- \_\_\_\_\_ 1960b. Studies on the effects of the Cronartium rusts on jack pine and epidemiology of these fungi. *Diss. Abstr.* 21(4):721.
- \_\_\_\_\_ 1963c. Eastern gall rust. United States, Dept. Agriculture, For. Serv., For. Pest Leaflet. 80, 4 p.
- Anderson, N. A. and D. W. French. 1962. Stalactiform rust on jack pine. *Phytopathology* 52:721-722.

- Anderson, N. A. and D. W. French. 1964a. Sweetfern rust on jack pine. J. For. 62:467-471.
- \_\_\_\_\_ 1964b. Debarking jack pine infected with sweetfern rust. Plant Dis. Repr. 48(7):530-531.
- Anderson, N. A. and R. L. Anderson. 1965. The susceptibility of jack pine and lodgepole pine and their hybrids to sweetfern rust (Cronartium comptoniae) and eastern gall rust (C. quercuum). United States, Dept. Agriculture, For. Serv., Lake States For. Exp. Sta., Res. Note No. LS-56, 4 p.
- Anderson, N. A., D. W. French and R. L. Anderson. 1967. The stalactiform rust on jack pine. J. For. 65:398-402.
- Anderson, R. F. 1945. DDT and other insecticide to control the saratoga spittle insect on jack pine. J. Econ. Ent. 38:564-566.
- \_\_\_\_\_ 1947. Saratoga spittlebug injury to pine. J. Econ. Ent. 40:26-33.
- \_\_\_\_\_ 1948. Host selection by the pine engraver. J. Econ. Ent. 41:596-602.
- Andrews, D. H. and P. DesRosiers. 1966. The influence of wood components on the bleach response of jack pine groundwood to peroxide. Pulp and Pap. Mag. Canada 67:T119-T128.
- Aoshima, K. and Y. Kayashi. 1956. (Some information on Ophiostoma coeruleum (Münch) H. et P. Sydow, causing blue-stain in Japanese Red Pine (Pinus densiflora).) Meguro For. Exp. Sta., Tokyo, Bull. No. 92:41-50.
- Arend, J. L. 1955. Tolerance of conifers to foliage sprays of 2,4-D and 2,4,5-T in lower Michigan. United States, Dept. Agriculture, For. Serv., Lake States For. Exp. Sta., Tech. Notes, No. 437, 1 p.
- Arend, J. L. and E. I. Roe. 1961. Releasing conifers in the lake states with chemicals. United States, Dept. Agriculture, For. Serv., Agric. Handb. No. 185, 22 p.
- Arend, J. L., N. F. Smith, S. H. Spurr and J. W. Wright. 1961. Jack pine geographic variation - five-year results from lower Michigan tests. Mich. Acad. Sci., Pap. 46:219-238.
- Armson, K. A. and R. D. Carman. 1961. A manual for forest tree nursery soil management. Ontario, Dept. Lands and Forests, Toronto, 74 p.
- Armson, K. A. and V. G. Smith. 1966. Dry weight-diameter relationships for jack pine seedlings. For. Sci. 12:365-366.
- Arnott, J. T. 1968. Tree-length, wheeled-skidder logging and its effects in certain black spruce forest types in Quebec. Pulp and Pap. Mag. Canada 69(10, May 17):103-106, 109.



- Atkins, E. S. and J. L. Farrar. 1950. Slash disposal in relation to jack pine reproduction. Canada, Dept. Resources and Development, For. Br., For. Res. Div., Silvi. Leaflet No. 45, 2 p.
- Atwell, E. A. 1948. Red-stain and pocket-rot in jack pine: their effect on strength and serviceability of the wood. Canada, Dept. Mines and Resources, Mines Forests and Scientific Services Br., Dom. For. Serv., For. Prod. Lab., Circ. No. 63, 23 p.
- Atwood, C. E. and O. Peck. 1943. Some native sawflies of the genus Neodiprion attacking pines in eastern Canada. *Canad. J. Res., Sec. D*, 21:109-144.
- Australia Timber Bureau. 1953. Breeding of (Pinus) species other than Monterey Pine.
- Ayres, H. B. 1889. A word for the jack pine. *Garden and Forest* 2:261.
- Bailey, A. 1948. The lignin alcohol condensation - the reaction of lignin with amino- and nitro-butanol. *Paper Ind.* 29(11):1606-1607, 1611.
- Baker, F. S. 1949. A revised tolerance table. *J. For.* 47:179-181.
- Balatinecz, J. J. and J. L. Farrar. 1966. Pattern of renewed cambial activity in relation to exogenous auxin in detached woody shoots. *Canad. J. Bot.* 44(8):1108-1110.
- Balatinecz, J. J., D. F. Forward and R. G. S. Bidwell. 1966. Distribution of photoassimilated  $C^{14}O_2$  in young jack pine seedlings. *Canad. J. Bot.* 44:362-364.
- Balatinecz, J. J. and R. V. Kennedy. 1967. Maturation of ray parenchyma cells in pine. *For. Prod. J.* 17(10):57-64.
- Baldwin, H. I. 1938. Planting experiments in the northeast. *J. For.* 36:758-760.
- \_\_\_\_\_ 1953. Prevention of bark beetle attack in conifers. *New Hampshire For. Rec. Comm., Fox For. Notes*, No. 51, 2 p.
- \_\_\_\_\_ 1959. Distribution and ecology of Pinus banksiana in New Hampshire. *Proc. 9th. Int. Bot. Congr., Montreal*, Vol. 2, abstr. 17.
- \_\_\_\_\_ 1961. Distribution of jack pine (Pinus banksiana Lamb.) in New Hampshire. *New Hampshire For. Rec. Comm. Fox For. Notes*, No. 83, 2 p.
- Banash, S. E. et al. 1963. Evaluation of selected insecticides for the control of the Pine Tussock moth (Dasychira plagiata). *Proc., North Central Br., Ent. Soc. Amer., Lexington Kentucky* 18:70.

- Bannan, M. W. 1940. The root systems of northern Ontario conifers growing in sand. *Amer. J. Bot.* 27:108-114.
- \_\_\_\_\_ 1965. Ray contacts and rate of anticlinal division in fusiform combial cells of some Pinaceae. *Canad. J. Bot.* 43:487-507.
- Barber, J. C. and D. M. Stewart. 1957. Vacuum storage of pollen proves feasible. *Univ. Minnesota, Sch. For., Minn. For. Notes*, No. 62, 2 p.
- Barclay, G. A. 1922. Tree-planting on prairie farms. *Amer. For.* 29:532-534.
- Barker, K. R. and G. D. Griffin. 1965. The distribution of nematodes in jack and red pine plantations and the parasitism of Xiphinema americanum on jack pine. *Nematologica*, Leiden 11:33-34.
- Barker, R. B. 1948. 1948 forest insect survey. Canada, Dept. Agriculture, Sci. Serv., Div. Ent., For. Insect Invest., Bi-monthly Prog. Rep. 4(4):1-4.
- Barker, R., V. Hildahl and A. Knight. 1949. Plantation survey. Canada, Dept. Agriculture, Sci. Serv., Div. Ent., For. Insect Invest., Bi-monthly Prog. Rep. 5(1):2.
- Barner, H. 1963. Basic principles of (seed) origin certification. FAO World Consult. For. Genet., Stockholm. No. FAO/FORGEN 63/-8/3, 9 p.
- Barrett, J. W. ed. 1962. Regional silviculture of the United States. Ronold Press Co., New York:104-110.
- Basham, J. T. 1953. Extensive tree mortality caused by hail in Quetico Provincial Park. Canada, Dept. Agriculture, Sci. Serv., For. Biol. Div., Bi-monthly Prog. Rep. 9(5):2
- \_\_\_\_\_ 1956. The deterioration of fire-killed pine stands. Canada, Dept. Agriculture, Sci. Serv., For. Biol. Div., Bi-monthly Prog. Rep. 12(1):2.
- \_\_\_\_\_ 1957. The deterioration by fungi of jack, red and white pine killed by fire in Ontario. *Canad. J. Bot.* 35:155-172.
- \_\_\_\_\_ 1958. Studies in forest pathology. XVII. The pathological deterioration of fire-killed pine in the Mississagi Region of Ontario. Canada, Dept. Agriculture, For. Biol. Div., Publ. 1022, 38 p.
- \_\_\_\_\_ 1966a. Heart rot of jack pine in Ontario. I. Occurrence of Basidiomycetes and microfungi in defective and normal heartwood of living jack pine. *Canad. J. Bot.* 44:275-295.
- \_\_\_\_\_ 1966b. Heart rot of jack pine in Ontario. II. Laboratory studies on the pathogenicity and interrelationships of the principal heartwood inhabiting fungi. *Canad. J. Bot.* 44:849-860.

- Basham, J. T. 1967. Heart rot of jack pine in Ontario. III. Decay relationships and their effects on management. *For. Chron.* 43:222-238.
- Basham, J. T. and G. Vasiloff. 1960. Heartwood stain and rot in living jack pine. Canada, Dept. Agriculture, Res. Br., For. Biol. Div., Bi-monthly Prog. Rep. 16(3):1-2.
- Basham, J. T. and Z. J. R. Morawski. 1964. Cull studies. The defects and associated basidiomycete fungi in the heartwood of living trees in the forests of Ontario. Canada, Dept. Forestry, Publ. No. 1072, 67 p.
- Bates, C. G. 1926. Some relations of plant ecology to silvicultural practice. *Ecology* 7:469-480.
- Bates, C. G. and J. Roeser Jr. 1928. Light intensities required for growth of coniferous seedlings. *Amer. J. Bot.* 15:185-194.
- Batzer, H. O. 1961. Jack pine from lake states seed sources differ in susceptibility to attack by the white-pine weevil. United States, Dept. Agriculture, For. Serv., Lake States For. Exp. Sta., Tech. Notes, No. 595, 2 p.
- \_\_\_\_\_ 1962. White pine weevil damage differs significantly by seed source on two northern Minnesota jack pine plantations. United States, Dept. Agriculture, For. Serv., Lake States For. Exp. Sta., Tech. Notes, No. 618, 2 p.
- Baxter, D. V. 1955. Some resupinate polypores from the region of the Great Lakes. XXVI. *Mich. Acad. Sci.*, Pap. 40:91-108.
- Bay, R. R., C. E. Olsan, Jr. and A. E. Schneider. 1954. The character and extent of reproduction in certain upland cut over spruce balsam hardwood stands in north central Minnesota. *Univ. Minnesota, Sch. For., Minn. For. Notes*, No. 30, 2 p.
- Bayly, G. 1928. Reseeding in New Brunswick. *For. Chron.* 4(1), 5 p.
- \_\_\_\_\_ 1933. Direct seeding in Ontario. *For. Chron.* 9(1):66-78.
- Beal, J. M. 1934. Chromosome behaviour in *Pinus banksiana* following fertilization. *Bot. Gaz.* 95:660-666.
- Beaufait, W. R. 1960a. Some effects of high temperatures on the cones and seed of jack pine. *For. Sci.* 6:194-199.
- \_\_\_\_\_ 1960b. Influences of shade level and site treatment, including fire, on germination and early survival of *Pinus banksiana*. Mich. Dept. Conservation, For. Div., Un-numbered Mimeo Rep. 79 p.

- Beaufait, W. R. 1960c. Use of a military flame thrower to open cones in standing jack pine. *J. For.* 58:562-563.
- \_\_\_\_\_ 1960d. Studies on fire and other factors related to jack pine regeneration in northern lower Michigan. *Diss. Abstr.* 20(12): 4478.
- \_\_\_\_\_ 1961a. Crown temperatures during prescribed burning in jack pine. *Mich. Acad. Sci. Arts Letters*, Pap. 46:251-257.
- \_\_\_\_\_ 1961b. Procedures in prescribed burning for jack pine regeneration. *Michigan Coll. Mining and Technology, Ford For. Cent., Tech. Bull.* 9, 39 p.
- Becker, C. G. Jr. and D. M. Benjamin. 1964a. Notes on insect parasites and predators of the swaine jack pine sawfly in Wisconsin. *J. Econ. Ent.* 57:355-357.
- \_\_\_\_\_ 1964b. Biology of the swaine jack pine sawfly in Wisconsin. *Canad. Ent.* 96:589-599.
- \_\_\_\_\_ 1967. The biology of Neodiprion nigroscutum (Hymenoptera:Diprionidae) in Wisconsin. *Canad. Ent.* 99:146-159.
- Beckwith, L. C. and H. G. Ewan. 1956. The forest insect condition. Lake states 1955. United States, Dept. Agriculture, For. Serv., Lake States For. Exp. Sta., Sta. Pap. No. 35, 15 p.
- Beckwith, L. C. and R. L. Anderson. 1956. The forest insect and disease situation. Lake states 1956. United States, Dept. Agriculture, For. Serv., Lake States For. Exp. Sta., Sta. Pap. No. 42, 26 p.
- Bedard, A. 1930. Practice of silviculture in eastern Canada (Quebec). The illustrated Canadian, *For. Outdoors*:472-473,475.
- Bedell, G. H. D. 1948. Form class of white pine and jack pine as affected by diameter, height and age. Canada, Dept. Mines and Resources, Mines, Forests, Sci. Serv. Br., Dom. For. Serv., *Silvi. Res. Note* No. 89, 8 p.
- \_\_\_\_\_ 1962. Variation in growth, regeneration and quality of balsam fir, jack pine and spruce within their natural ranges. Proceedings of three symposia on wood quality. Ontario Dept. Lands and Forests, Res. Br., *Res. Rep. No. 48*, II:25-28. (Ontario Research Foundation Rep. No. 601).
- Bedell, G. H. D. and D. W. MacLean. 1952. Nipigon growth and yield survey. Canada, Dept. Resources and Development, For. Br., *Silvi. Res. Note* No. 101, 49 p.
- Bega, R. V. 1962. Tree killing by Fomes annosus in a genetics arboretum. *Plant Dis. Repr.* 46:107-110.

- Behr, E. A. 1962. Preservative treatment of northern post species. I. Use of a thickened-oil-type ground-line preservative. For. Prod. J. 12(10):505-508.
- \_\_\_\_\_ 1964. Preservative treatment of posts with dry chemicals. For. Prod. J. 14(10):511-515.
- Behre, C. E. 1945. Growing stock, cutting age and sustained yield. J. For. 43:477-485.
- Bell, G. W. 1958. The Spruce Falls forest nursery. Pulp and Pap. Mag. Canada 59(Conv. No.):318-322.
- Bell, L. E. and C. H. Jefferson. 1944. Using jack pine and popple for farm building. Michigan State College, Ext. Div., Ext. Bull. 255, 23 p.
- Bella, I. E. 1967a. Development of jack pine and scots pine in the Spruce Woods Forest Reserve, Manitoba. Canada, Dept. Forestry and Rural Development, For. Br., Dept. Publ. No. 1171, 15 p.
- \_\_\_\_\_ 1967b. Crown width/diameter relationship of open-growing jack pine on four site-types in Manitoba. Canada, Dept. Forestry and Rural Development, For. Br., Bi-monthly Res. Notes 23(1):5-6.
- \_\_\_\_\_ 1968. Jack pine yield tables for southeastern Manitoba. Canada, Dept. Fisheries and Forestry, For. Br., Publ. No. 1207, 15 p.
- Belyea, R. M., D. A. Fraser and A. H. Rose. 1951. Seasonal growth of some trees in Ontario. For. Chron. 27:300-305.
- Benjamin, D. M. 1952. The jack pine budworm - A menace to Michigan jack pine. United States, Dept. Agriculture, For. Serv., Lake States For. Exp. Sta., Tech. Notes, No. 376, 1 p.
- \_\_\_\_\_ 1953. The jack pine budworm in Michigan. United States, Dept. Agriculture, For. Serv., Lake States For. Exp. Sta., Tech. Notes, No. 396, 1 p.
- \_\_\_\_\_ 1954. The jack pine budworm in Michigan, 1953. United States, Dept. Agriculture, For. Serv., Lake States For. Exp. Sta., Tech. Notes, No. 414, 1 p.
- \_\_\_\_\_ 1955. The biology and ecology of the red-headed pine sawfly. United States, Dept. Agriculture, For. Serv., Tech. Bull. No. 1118, 57 p.
- \_\_\_\_\_ 1965. Evaluation of outbreak populations of the jack-pine budworm, Choristoneura pinus Freeman (Lepidoptera). Proc. 12th. Int. Congr. Ent., London 1964:696-697.

- Benjamin, D. M. and N. B. Underwood. 1953. Swaine jack pine sawfly in Wisconsin. J. Econ. Ent. 46:703.
- Benjamin, D. M. and A. T. Drooz. 1954. Parasites affecting the jack pine budworm in Michigan. J. Econ. Ent. 47:588-591.
- Benjamin, D. M., D. C. Schmiede, J. C. Dixon and S. E. Banash. 1955. The jack pine budworm in Wisconsin in 1954. Univ. Wisconsin, Coll. Agric., For. Res. Notes No. 20, 2 p.
- Benjamin, D. M., R. C. Dosen and G. K. Voigt. 1960. The influence of biocidal treatment of nursery stock on insect attack of field planted jack pine. Univ. Wisconsin, Coll. Agric., For. Res. Notes, No. 58, 4 p.
- Benjamin, D. M., S. E. Banash and R. B. Stewart. 1961a. Losses attributable to the jack pine budworm during the 1955-1957 outbreak in Wisconsin. Univ. Wisconsin, Coll. Agric., For. Res. Notes, No. 73, 4 p.
- Benjamin, D. M., W. H. Kearby, I. Miller and F. S. Morse. 1961b. Spray deposits and jack pine budworm mortality during the 1961 control program. Univ. Wisconsin, Coll. Agric., For. Res. Notes, No. 76, 3 p.
- Benjamin, D. M., D. W. Renlund and D. C. Schmiede. 1963. A brief history of the use of insecticides in Wisconsin forests. Univ. Wisconsin, Coll. Agric., For. Res. Notes, No. 98, 5 p.
- Bennett, W. H. 1954. The effect of needle structure upon the susceptibility of hosts to the pine needle miner (Exoteleia pinifoliella (Chamb)) (Lepidoptera:Gelechiidae). Canad. Ent. 86:49-54.
- Bensend, D. W. 1942. Effect of thiamin and niacin on growth of jack pine seedlings. J. For. 40:883-884.
- \_\_\_\_\_ 1943. Effect of nitrogen on growth and drought resistance of jack pine seedlings. Univ. Minn., Agric. Exp. Sta., Tech. Bull. 163, 63 p.
- Bentley, P. A. and E. C. Smith. 1960. A study of northern white cedar and jack pine in Nova Scotia. Proc. Nova Scotian Inst. Sci., Halifax 24, 1957/1958:376-398.
- Benzie, J. W. 1965. A test of seeding depth for jack pine and red pine. United States, Dept. Agriculture, For. Serv., Lake States For. Exp. Sta., Res. Note No. LS-64, 4 p.
- Beskaravainyĭ, M. M. 1955. (Root grafting in some woody species in the Kamyshin District.) Agrobiologija 3:78-89. (Russ.)
- Beskaravajnyj, M. M. 1961. (Transpiration of pines with interspecific root-grafts.) Fiziol. Rast. 8(1):122-125. (Russ.)

- Besley, L. 1960. Relationship between wood fibre properties and paper quality. Pulp and Pap. Mag. Canada, Woodl. Rev. July:4-136 - 142-10.
- Bingham, R. T. 1963. Problems and progress in improvement of rust resistance of North American trees. FAO World Consult. For. Genet., Stockholm FAO/FORGEN 63/-6a/1, 15 p.
- Bishop, C. T. 1957. Constitution of an arabogalactan from jack pine (Pinus banksiana Lamb.). Canad. J. Chem. 35:1010-1019.
- Bishop, C. T. and F. P. Cooper. 1960. Constitution of a glucomannan from jack pine, Pinus banksiana, Lamb.. Canad. J. Chem. 38:793-804.
- Black, T. M. 1963. Some features of the timber anatomy of P.(inus) contorta Loudon and P. banksiana Lambert. J. Inst. Wood Sci. No. 11, :57-65.
- Blair, R. W. and R. A. Ralston. 1953. Comparison of man hours required for thinning and clear cutting pole-size aspen. United States, Dept. Agriculture, For. Serv., Lake States For. Exp. Sta., Tech. Notes, No. 407, 1 p.
- Blais, J. R. 1952. Borer control in jack pine and spruce logs. Canada, Dept. Agriculture, Sci. Serv., Div. For. Biol., Bi-monthly Prog. Rep. 8(1):2.
- \_\_\_\_\_ 1953. Borer control in balsam fir spruce and jack pine logs. Canada, Dept. Agriculture, Sci. Serv., Div. For. Biol., Bi-monthly Prog. Rep. 9(2):2-3.
- Blum, B. 1942. Service rendered by various species of tie timber in the Northwest. Proc. Amer. Wood Pres. Assoc. 38:225-233.
- Blumer, J. C. 1913. A glimpse of a Saskatchewan forest. For. Quart. 11:172-175.
- Boivin, B. 1967. Flora of the prairie provinces. Herbarium Louis-Marie, Univ. Laval Dept. Agric., Ottawa 202 p.
- Boldt, C. E. 1969. Jack pine plantations in the Nebraska sandhills. J. For. 67:96-100.
- Bonner, E. 1950. Regeneration of spruce and jack pine after cutting. Pulp and Pap. Mag. Canada 51(7):134, 136. (Canad. Pulp and Pap. Assoc., Woodl. Sec. Index No. 1086(F-2)).
- Bonner, E. and E. R. Sexsmith. 1960. Ten years of industrial planting. Pulp and Pap. Mag. Canada, Woodl. Rev., Feb.:118-8 - 13-123.
- Bourchier, R. J. 1955. New host relationships for fungus parasites of the lodgepole pine mistletoe. Canada. Dept. Agriculture, Sci. Serv., For. Biol. Div., Bi-monthly Prog. Rep. 11(4):2.

- Bower, C. L. and J. W. Rowe. 1967. Extractives of jack pine (Pinus banksiana) bark: occurrence of (+)-13-epimanoyl oxide and related labdane diterpenes. *Phytochemistry*, Oxf. 6(1):151-153.
- Boyce, J. S. 1957. The fungus causing western gall rust and woodgate rust of pines. *For. Sci.* 3:225-234.
- Boyce, S. G. and D. J. Neebe. 1959. Trees for planting on strip-mined land in Illinois. United States, Dept. Agriculture, For. Serv., Central States For. Exp. Sta., Tech. Pap. 164, 33 p.
- Bradley, G. A. 1957. Aphids of the genus Cinara Curtis in Canada. Canada, Dept. Agriculture, Sci. Serv., For. Biol. Div., Bi-monthly Prog. Rep. 13(5):1.
- \_\_\_\_\_ 1959. Feeding sites of aphids of the genus Cinara Curtis (Homoptera: Aphididae) in northwestern Ontario. *Canad. Ent.* 91:670-672.
- \_\_\_\_\_ 1962. Three new species of a Cinara Curtis (Homoptera:Aphididae) from central Canada. *Canad. Ent.* 94:1175-1182.
- Bradley, G. A. and D. C. Wighton. 1959. Description and life history of a new species of Cinara (Homoptera:Aphididae) from Pinus banksiana Lamb..*Canad. Ent.* 91:453-456.
- Bradley, G. A. and J. D. Hinks. 1968. Ants, aphids and jack pine in Manitoba. *Canad. Ent.* 100:40-50.
- Bramble, W. C. 1946. Natural reproduction of jack pine in Pennsylvania. *J. For.* 44:204.
- Bramble, W. C. and H. N. Cope. 1947. Reforestation with certain trees succeeds on droughty, shallow soils. United States, Dept. Agriculture, For. Serv., Pennsylvania Agric. Exp. Sta., Bull. No. 480, Suppl. 2,:1-2.
- Brandt, N. R. and L. L. McDowall. 1968. Jack pine budworm in Manitoba and Saskatchewan. 1938-1967. Canada, Dept. Forestry and Rural Development, For. Br., For. Res. Lab., Wpg., Man., Info. Rep. MS-X-8, 24 p.
- Braun, E. L. 1950. Deciduous forests of eastern North America. The Blakiston Co., Philadelphia, XIV + 596 p.
- Bray, J. R. 1960. The chlorophyll content of some native and managed plant communities in central Minnesota. *Canad. J. Bot.* 38:313-333.
- Brayshaw, T. C. 1959. Tree seedlings of eastern Canada. Canada, Dept. Northern Affairs and National Resources, For. Br., Bull. 122,:3.
- \_\_\_\_\_ 1960. Key to the native trees of Canada. Canada, Dept. Forestry, For. Br., Bull. 125, 43 p.



- Britton, N. L. 1883. Pinus banksiana, Lamb.. Bull. Torrey Bot. Club 10:82.
- Brown, A. W. A. and M. R. MacKay. 1943. The jack-pine budworm and the spruce budworm Cacoecia fumiferana Clem. (Tortricidae). Canad. Ent. 75:207-211.
- Brown, B. A. 1959. Factors related to upland-brush density in natural jack pine stands of north central Minnesota. Univ. Minnesota, Sch. For., Minn. For. Notes, No. 80, 2 p.
- Brown, B. A. and H. L. Hansen. 1955. Preliminary analysis of factors related to upland-brush density in Minnesota pine stands. Univ. Minnesota, Sch. For., Minn. For. Notes, No. 35, 2 p.
- Brown, C. E. 1962a. A pine needle tier, Argyrotaenia tabulana Free.. Canada, Dept. Forestry, For. Ent. Path. Br., Bi-monthly Prog. Rep. 18(2):3.
- Brown, J. K. 1965. Estimating crown fuel weights of red pine and jack pine. United States, Dept. Agriculture, For. Serv., Lake States For. Exp. Sta., Res. Pap. No. LS-20, 12 p.
- \_\_\_\_\_ 1966a. Forest floor fuels in red and jack pine stands. United States, Dept. Agriculture, For. Serv., North Central For. Exp. Sta., Res. Note No. NC-9, 3 p.
- Brown, R. B. and E. P. Young. 1955a. Insect attacks on native and plantation pines in central Wisconsin. Ecology 36:522-523.
- Brown, R. M. and H. D. Petersham. 1926. The conversion of jack pine to red and white pine. J. For. 24:265-271.
- Brown, R. T. 1950. Forests of the central Wisconsin sand plains. Bull. Ecol. Soc. Amer. 31:56.
- \_\_\_\_\_ 1962b. Germination-influencing substances in living and dried plants. Bull. Ecol. Soc. Amer. 43:117-118.
- \_\_\_\_\_ 1967a. Influence of naturally occurring compounds on germination and growth of jack pine. Ecology 48:542-546.
- \_\_\_\_\_ 1967b. Separation of non-viable jack pine (Pinus banksiana) seeds by ether flotation. For. Sci. 13:84.
- Brown, R. T. and E. P. Young. 1955b. Insect attacks on native and plantation pines in central Wisconsin. Ecology 36:522-523.
- Brown, R. T. and T. R. Roti. 1963. The "Salidago factor" in jack pine seed germination, Abstr. in Bull. Ecol. Soc. Amer. 44:113.
- Brown, W. D. 1966b. Temporary tree nursery. Pulp and Pap. Mag. Canada 67(6):WR302-WR308.

- Buchman, R. E. 1961. Development and use of three stand volume equations for Minnesota. *J. For.* 59:573-575.
- \_\_\_\_\_ 1964. Twenty-two-year results of a precommercial thinning experiment in jack pine. United States, Dept. Agriculture, For. Serv., Lake States For. Exp. Sta., Res. Note LS-46, 2 p.
- Buell, M. F. 1945. Late pleistocene forests of southeastern North Carolina. *Torreyia* 45:117-118.
- \_\_\_\_\_ 1946. A size frequency study of Pinus banksiana pollen. *J. Elisha Mitchell Scient. Soc.* 62:221-228.
- Buell, M. F. and W. A. Niering. 1957. Fir-spruce-birch forest in northern Minnesota. *Ecology* 38:602-610.
- Bugbee, R. E. 1961. A new species of the genus Eurytoma (Hymenoptera: Eurytomidae) phytophagous in the buds of jack pine (Pinus banksiana). *Canad. Ent.* 93:33-34.
- Bunting, W. R. and R. E. Mullin. 1967. Summer and fall planting of jack pine in Ontario suffer high mortality and slower height growth after 15 years. United States, Dept. Agriculture, For. Serv., Tree Plant. Notes, No. 18:22-24.
- Bunuševac, T. and M. Antić. 1951. (Effect of afforestation with various tree species on edaphic conditions in the Deliblato Sands area.) *Glasn. Šum. Fak., Beograd* No. 3:129-160. (Serb. f.);
- Burger, D. 1967. Calcium release and weatherability of some primary minerals assessed with jack pine (Pinus banksiana Lamb.) and weathering solutions. *Diss. Abstr.* 28B:394.
- Burns, G. P. and C. H. Otis. 1916. The trees of Vermont. Univ. Vermont State Agric. Sta., Vermont Agric. Exp. Sta., Bull. 194, 244 p.
- Burt, L. B. 1939. The bearing of Zalenski's law on conifer leaves. *Trans. Kans. Acad. Sci.* 42:113-121.
- Bush News. 1957. Use of fire for regeneration being tried out by K.V.P. Company. 6(12);5.
- \_\_\_\_\_ 1959. Which tree gives best dollar yield? 8(9):4.
- Butcher, J. W. and A. C. Hodson. 1949. Biological and ecological studies on some Lepidopterou: bud and shoot insects of jack pine (Lepidoptera-Olethreutidae). *Canad. Ent.* 81:161-173.
- Butcher, J. W. and R. B. Carlson. 1962. Zimmerman pine moth biology and control *J. Econ. Ent.* 55:668-671.

- Cain, S. A. 1940. The identification of species in fossil pollen of Pinus by size frequency determinations. Amer. J. Bot. 27:301-308.
- \_\_\_\_\_ 1944a. Foundation of plant geography. Harper and Bros., New York, XIV + 556 p.
- \_\_\_\_\_ 1944b. Pollen analysis of some buried soils, Spartanburg County, South Carolina. Torrey Bot. Club, Bull. 71:11-22.
- Cain, S. A. and L. G. Cain. 1948. Palynological studies at Sodon Lake. II. Size frequency studies of pine pollen fossil and modern. Amer. J. Bot. 35:583-591.
- Cameron, D. R. 1912. Report on timber conditions around Lesser Slave Lake. Canada, Dept. Interior, For. Br., Bull. No. 29, 54 p.
- \_\_\_\_\_ 1926. Silviculture in Canada. J. For. 24(1):332-346.
- Cameron, H. 1953. Melting point of the bonding material in lodgepole pine and jack pine cones. Canada, Dept. Resources and Development, For. Br., Div. For. Res., Silvi. Leaflet, No. 86, 3 p.
- Campbell, R. N. 1960. Some sap-stain fungi found in Minnesota. Plant. Dis. Repr. 44:625-628.
- Canada, Dept. Agriculture. 1942. Annual report of the forest insect survey forest insect investigations, 1941. Div. Ent., Sci. Serv., 23 p.
- \_\_\_\_\_ 1943. Annual report of the forest insect survey forest insect investigations, 1942. Div. Ent., Sci. Serv., 12 p.
- \_\_\_\_\_ 1953. Parasite on jack pine mistletoe. Ann. Rep. For. Insect Dis. Survey, For. Biol. Div., Sci. Serv.,:106.
- \_\_\_\_\_ 1954. Annual report of the forest insect and disease survey. For. Biol. Div., Sci. Serv., 135 p.
- \_\_\_\_\_ 1955. Annual report of the forest insect and disease survey. For. Biol. Div., Sci. Serv., 106 p.
- \_\_\_\_\_ 1957. Annual report of the forest insect and disease survey. For. Biol. Div., Sci. Serv., 94 p.
- Canada, Dept. Forestry. 1961a. Span tables for wood joints and rafters for housing. For. Prod. Res. Br., Tech. Note 30, 46 p.
- \_\_\_\_\_ 1961b. Native trees of Canada. 6th edition, 291 p.
- \_\_\_\_\_ 1962. The preservative treatment of fenceposts by non-pressure processes. For. Prod. Res. Br., Bull. No. 107 (Revision 1), 24 p.

- Canada, Dept. Forestry. 1963. Prescribed burning. For. Res. Br., For. Fire Control Abstr., Book Three (Log Book, Port Arthur, Ontario July/August, 1963) 14(2):455.
- Canada, Dept. Interior. 1925. Jack pine. For. Br., Tree Pamph. No. 7, 7 p.
- \_\_\_\_\_ 1926. Growth of spruce and jack pine in the Bartibog Drainage Area - New Brunswick. For. Serv., Res. Note No. 17, 21 p.
- \_\_\_\_\_ 1927. Growth of coniferous species on Miramichi Drainage Area - New Brunswick. Dom. For. Serv., Res. Note No. 21, 17 p.
- \_\_\_\_\_ 1930. Preliminary report on rate of growth of the forests in southern New Brunswick. For. Serv., Res. Note No. 31, 23 p.
- \_\_\_\_\_ 1936a. Summary of stand and increment (Rate of growth survey data 1929-30) New Brunswick. For. Serv., Res. Note No. 45, 22 p.
- \_\_\_\_\_ 1936b. Summary of stand and increment (Rate of growth survey data, 1929-30) Nova Scotia. For. Serv., Res. Note No. 46, 18 p.
- \_\_\_\_\_ 1936c. Summary of stand and increment (Rate of growth survey data, 1929-30) Gatineau and Lièvre watersheds Quebec. For. Serv., Res. Note No. 47, 22 p.
- \_\_\_\_\_ 1936d. Summary of stand and increment (Rate of growth survey data, 1929) Algonquin Park Ontario. For. Serv., Res. Note No. 48, 15 p.
- \_\_\_\_\_ 1936e. Summary of stand and increment (Rate of growth survey data, 1929-30) Sudbury District Ontario. For. Serv., Res. Note No. 49, 30 p.
- Canada, Dept. Mines and Resources. 1944. Interpolated volume tables (total volume) for use in compilation of sample plot data. Lands, Parks For. Br., Dom. For. Serv., Misc. Ser. No. 3, 23 p.
- \_\_\_\_\_ 1948. Form-class volume tables. 2nd edition Mines Forests Scientific Services Br., Dom. For. Serv. 261 p.
- Canada, Dept. Northern Affairs and National Resources. 1957. Proceedings of the fifth meeting of the committee on forest tree breeding in Canada. Petawawa, For. Exp. Sta., Sept. 19-20, Part II. Reports and papers. For. Br., For. Res. Div., 88 p.
- Canadian Engineering Standards Association. 1940. Standard specification for red, jack and lodgepole pine timber for poles and reinforcing stubs. Stand. Specif. No. C15(C), 20 p.
- Canadian Forestry Journal. 1920. Prairie tree planting on wholesale basis. 16:70-71.

- Canadian Pulp and Paper Association. 1949. Report of the woodlands section field meeting on fire protection. Held on the operations of the Brompton Pulp and Paper Co. Ltd. at Beardmore, Ont. June 16-17, Woodl. Sec. Index 1042 (F-3), 46 p.
- Candy, R. H. 1938. Review of reports of growth and regeneration surveys in Canada, 1918-36. Canada, Dept. Mines and Resources, Lands, Parks For. Br., For. Serv. Bull. 90, 50 p.
- \_\_\_\_\_ 1942. Forest growth on the Upper Lièvre Valley, P. Q. Canada, Dept. Mines and Resources, Lands Parks For. Br., Dom. For. Serv., Res. Note No. 71, 25 p.
- \_\_\_\_\_ 1951. Reproduction on cut-over and burned-over land in Canada. Canada, Dept. Resources and Development, For. Br., For. Res. Div., Silvi. Res. Note 92, 224 p.
- Cantin, M. 1965. The machining properties of 16 eastern Canadian woods. Canada, Dept. Forestry, Publ. No. 1111, 27 p.
- Carman, R. S. 1953. How tree seed is procured. The collecting, extracting, processing and storing of tree seed with particular reference to heredity and provenance. Pulp and Pap. Mag. Canada 54(1):100-107.
- Carmichael, A. J. 1958. Determination of the maximum air temperature tolerated by red pine, jack pine, white spruce and black spruce seeds at low relative humidities. For. Chron. 34:387-392.
- Cayford, J. H. 1958. Scarifying for jack pine regeneration in Manitoba. Canada, Dept. Northern Affairs and National Resources, For. Br., For. Res. Div., Tech. Note No. 66, 14 p.
- \_\_\_\_\_ 1959a. Germination and survival of jack pine and red pine after scarification in southeastern Manitoba. Canada, Dept. Northern Affairs and National Resources, For. Br., For. Res. Div., Tech. Note No. 78, 14 p.
- \_\_\_\_\_ 1959b. Seeding jack pine on the Sandilands Forest Reserve, Manitoba 1925 to 1955. Canada, Dept. Northern Affairs and National Resources, For. Br., For. Res. Div., Tech. Note No. 79, 16 p.
- \_\_\_\_\_ 1961a. Broadcast seeding jack pine at weekly intervals in Manitoba. Canada, Dept. Forestry, For. Res. Br., Tech. Note No. 106, 12 p.
- \_\_\_\_\_ 1961b. Results of a 1927 jack pine thinning in Saskatchewan. Canada, Dept. Forestry, For. Res. Br., Tech. Note No. 107, 13 p.
- \_\_\_\_\_ 1961c. Furrowing improves first year survival of planted spruce and pine in Manitoba. United States, Dept. Agriculture, For. Serv., Tree Plant. Notes, No. 48:13-14.

- Cayford, J. H. 1963a. Reproduction and residual stand development following cutting in red pine-jack pine stands in Manitoba. Canada, Dept. Forestry, For. Res. Br., Publ. No. 1010, 19 p.
- \_\_\_\_\_ 1963b. Some factors influencing jack pine regeneration after fire in southeastern Manitoba. Canada, Dept. Forestry, For. Res. Br., Publ. No. 1016, 16 p.
- \_\_\_\_\_ 1964. Results of a 1921 jack pine thinning in western Manitoba. Canada, Dept. Forestry, For. Res. Br., Publ. No. 1077, 8 p.
- \_\_\_\_\_ 1966a. Some aspects of jack pine regeneration on prescribed burned areas. Canada, Dept. Forestry, Bi-monthly Res. Notes 22(5):7.
- \_\_\_\_\_ 1966b. Operational trials of regeneration methods for jack pine in southeastern Manitoba. Canada, Dept. Forestry, Publ. No. 1165, 23 p.
- Cayford, J. H., V. Hildahl, L. D. Nairn and M. P. H. Wheaton. 1959. Injury to trees from winter drying and frost in Manitoba and Saskatchewan in 1958. For. Chron. 35:282-290.
- Cayford, J. H. and R. A. Haig. 1961a. Mouse damage of forest plantations in southeastern Manitoba. J. For. 59:124-125.
- \_\_\_\_\_ 1961b. Glaze damage in forest stands in southeastern Manitoba. Canada, Dept. Forestry, For. Res. Br., Tech. Note No. 102, 16 p.
- Cayford, J. H. and R. M. Waldron. 1962. Some effects of leaf and needle litter on greenhouse germination of white spruce and jack pine seed. For. Chron. 38:229-231.
- \_\_\_\_\_ 1963. Regeneration trials with jack pine on clay soils in western Manitoba. For. Chron. 39:398-400.
- \_\_\_\_\_ 1965. Multiple jack pine seedlings. Canad. J. Bot. 43:481-482.
- \_\_\_\_\_ 1966. Storage of white spruce, jack pine and red pine seed treated with arasan, endrin and aluminum flakes. United States, Dept. Agriculture, For. Serv., Tree Plant. Notes, No. 77:12-16.
- \_\_\_\_\_ 1967. Effects of Captan on the germination of white spruce, jack and red pine seed. For. Chron. 43:381-384.
- Cayford, J. H. and R. C. Dobbs. 1967. Germination and early survival of jack pine on three sites in southeastern Manitoba. Canada, Dept. Forestry, Bi-monthly Res. Notes 23(1):6-7.
- Cayford, J. H., Z. Chrosciewicz and H. P. Sims. 1967. A review of silvicultural research in jack pine. Canada, Dept. Forestry and Rural Development, For. Br., Publ. No. 1173, 255 p.

- Cayford, J. H. and A. Bickerstaff. 1968. Man-made forests in Canada. Dept. Fisheries and Forestry, For. Br., Publ. No. 1240, 68 p.
- Chang, Y. 1954. Bark structure of north American conifers. United States, Dept. Agriculture, For. Serv., Tech. Bull. No. 1095, 86 p.
- Chapman, H. H. 1951. The problem of second growth in its relation to sustained yield. Univ. British Columbia, H. R. MacMillan Lectorship in Forestry, 13 p.
- \_\_\_\_\_ 1952. The place of fire in the ecology of the pines. *Bartonia* 26:39-47.
- Cheney, E. G. 1906. Slash burning in the lake states. *For. Quart.* 4:289-291.
- Cheyney, E. G. 1929a. Damage to Norway and jack pine by red squirrels. *J. For.* 27:382-383.
- \_\_\_\_\_ 1929b. A study of the roots in a square yard of jack pine forest. *J. For.* 27:546-549.
- \_\_\_\_\_ 1932. The roots of a jack pine tree. *J. For.* 30:929-932.
- \_\_\_\_\_ 1942. American silvics and silviculture. Univ. Minnesota Press, Minneapolis, 472 p.
- \_\_\_\_\_ 1946. Forest plantations in northern Minnesota. *J. For.* 44:39-40.
- Chicanot, E. L. 1924. Planting and replacing Canadian forests. *Emp. For. J.* 3:250-255.
- Chidester, G. H., M. W. Bray and C. E. Curren. 1939a. Growth rate and position of wood in tree as factor influencing kraft and sulphite pulps from jack pine. *J. For.* 37:680-683.
- \_\_\_\_\_ 1939b. Growth factors influencing the value of jack pine for kraft and sulphite pulps. *Pap. Trade J.* 109(13):36-42.
- \_\_\_\_\_ 1959. Growth factors influencing the value of jack pine for kraft and sulphite pulps. United States, Dept. Agriculture, For. Prod. Lab., Rep. No. 1286, 20 p.
- Ching, K. K. 1957. Forest succession on the well-drained soil in the Higgins Lake area of Michigan. *Diss. Abstr.* 17(6):1175.
- Chira, E. 1965. (Pollen development of *Pinus sylvestris* and some introduced species of *Pinus*.) *Lesn. Čas., Praha* 11(6):595-604.
- Chisman, H. H. and W. C. Bramble. 1951. Banks pine in Pennsylvania. Pa. State Univ., Coll. Agric., Agric. Exp. Sta., Bull. 538, 16 p.

- Chittenden, A. K. 1927. Forest planting in Michigan. Mich. State Coll. Agric. Exp. Sta., For. Sec., Spec. Bull. No. 163, 24 p.
- Chouinard, L. 1956. (A cytological and cytochemical study of the root tip of Pinus banksiana.) Ann. ACFAS 22:53. (french)
- \_\_\_\_\_ 1959. (I. Structure and functioning of the shoot apex in P. banksiana during germination. II. On the existence of a quiescent centre in the root apical meristem of P. banksiana.) Univ. Laval, Contr. Fonds Rech. For., No. 4, 32 p. (french)
- Christensen, C. M. 1940. Observations on Polyporus circinatus. Phytopathology 30:957-963.
- Christensen, C. M. and A. C. Hodson. 1954. Artificially induced senescence of forest trees. J. For. 52:126-129.
- Christensen, M. and M. P. Backus. 1964. Two varieties of Monocillium humicola in Wisconsin forest soils. Mycologia 56(4):498-504.
- Chronicle of Botany. 1943. The shelterbelt. 7:430-431.
- Chrosciewicz, Z. 1959. Controlled burning experiments on jack pine sites. Canada, Dept. Northern Affairs and Natural Resources, For. Br., For. Res. Div., Tech. Note No. 72, 19 p.
- \_\_\_\_\_ 1960a. Jack pine regeneration after scattering slash on exposed mineral soil. Pulp and Pap. Mag. Canada 61(3):164, 166 (Woodl. Rev., March:10-164, 166-12).
- \_\_\_\_\_ 1960b. A spot seeding trial with jack pine. Canada, Dept. Northern Affairs and Natural Resources, For. Br., For. Res. Div., Mimeo 60-1, 8 p.
- \_\_\_\_\_ 1963. The effects of site on jack pine growth in northern Ontario. Canada, Dept. Forestry, For. Res. Br., Publ. No. 1015, 28 p.
- \_\_\_\_\_ 1967. Experimental burning for humus disposal on clear cut jack pine sites in central Ontario. Canada, Dept. Forestry, Publ. No. 1181, 23 p.
- Clark, G. M., F. Cheng et al. 1967. Effects of thermal stress and simulated fallout on conifer seeds, Radiation Bot., Oxf. 7(3):167-175.
- Clark, J. 1953. Post-logging attack by borers and bark beetles on jack pine. Canada, Dept. Agriculture, Sci. Serv., For. Biol. Div., Bi-monthly Prog. Rep. 9(2):1.
- Clark, J. W. 1957. Comparative decay resistance of some common pines, hemlock, spruce and true fir. For. Sci., 3:314-320.



- Clermont, L. P. and H. Schwartz. 1951. The chemical composition of Canadian woods. *Pulp and Pap. Mag. Canada* 52(13):102-105.
- Clifford, E. D. 1952. Vermiculite as a medium for germination testing. United States, Dept. Agriculture, For. Serv., *Tree Plant. Notes*, No. 11:4-5.
- \_\_\_\_\_ 1955. The use of sawdust as a mulch on red, white and jack pine seedbeds. United States, Dept. Agriculture, For. Serv., *Tree Plant. Notes*, No. 21:24-25.
- Coaz, Dr. 1904. (An exotic coniferous forest, at Weinfeldten, Grand-Duchy of Baden.) *J. For. Suisse* 55th. year (11):213-219. (F.)
- Coile, T. S. 1952. Soil and growth of forests. *Adv. Agron.* 4:329-398.
- Colleary, M. J. 1946. The durability of jack pine saplings as affected by season of cutting and subsequent conditioning and by different types of soil. Canada, Dept. Mines and Resources, Lands Parks For. Br., Dom. For. Serv., For. Prod. Lab., Mimeo No. 118, 15 p.
- Colley, R. H. 1943. New wood-preservative adaptations for poles and crossarms. *Phytopathology* 33:17.
- \_\_\_\_\_ 1946. Non-pressure hot and cold bath treatments of lodgepole pine poles with creosote, and with pentachlorophenol petroleum creosote solution - with discussion. *Proc. Amer. Wood-Pres. Assoc.* 42:282-296.
- Collins, P. E. and H. L. Hansen. 1953. Suppression effects in twenty-five year-old windbreak plantings. Univ. Minnesota, Sch. For., *Minn. For. Notes*, No. 14, 2 p.
- Collins, P. E., H. L. Hansen and D. P. Duncan. 1954. Species survival and height growth in some Minnesota windbreaks. Univ. Minnesota, Sch. For., *Minn. For. Notes*, No. 32, 2 p.
- Collins, R. A. and K. P. Davis. 1959. Remnant old growth red pine stands in lower Michigan. Univ. Michigan, Dept. For., Sch. Nat. Res., *Mich. For.*, No. 22, 4 p.
- Connell, A. B. 1913. Ecological studies on a northern Ontario sand plain. *For. Quart.* 11:149-159.
- Cook, D. B. and D. L. Schierbaum. 1948. Planting an adverse site in New York. *J. For.* 46:377.
- Cook, D. B. and R. H. Smith. 1964. Planting on adverse site in New York - II. *J. For.* 62:161-162.
- Cooper, C. F. 1961. The ecology of fire. *Scientific Amer.* 204(4):150-156, 158, 160.

- Corson, C. W. and E. G. Cheyney. 1928. Injury by rabbits to coniferous reproduction. *J. For.* 26:539-543.
- Côté, W. A., Jr. (Editor) 1965. Cellular ultrastructure of woody plants. *Proceedings, Advanced Science Seminar, New York, 1964.* Syracuse University Press, Syracuse, XII + 603 p.
- Cowan, D. P. 1950. Thinning operations in natural stands of jack pine. *Pulp and Pap. Mag. Canada*, 51(13):140-142.
- Cox, W. T. 1938. Snowshoe hare useful in thinning forest stands. *J. For.* 36:1107-1109.
- Craighead, F. C. 1940. Some effects of artificial defoliation on pine and larch. *J. For.* 38:885-888.
- \_\_\_\_\_ 1950. Insect enemies of eastern forests. United States, Dept. Agriculture, Misc. Publ. 657, 679 p.
- Critchfield, W. B. and E. L. Little. 1966. Geographic distribution of the pines of the world. United States, Dept. Agriculture, Misc. Publ. 991, 97 p.
- Crocker, R. L. and B. A. Dickson. 1957. Soil development on the recessional moraines of the Herbert and Mendenhall glaciers, south-eastern Alaska. *J. Ecol.* 45:169-185.
- Crutchfield, D. M. and I. F. Trew. 1961. Investigation of natural regeneration of pond pine. *J. For.* 59:264-266.
- Cuisohn, I. 1958. Effects of mycorrhiza on tree growth. *Soils and Fertil.* 21:73-82.
- Cunningham, G. C. 1953. Growth and development of coniferous plantations at Grand'Mère, P.Q. Canada, Dept. Resources and Development, For. Br., For. Res. Div., Silvi. Res. Note 103, 28 p.
- Curtis, J. D. 1936. Snow damage in plantations. *J. For.* 34:613-619.
- Curtis, J. T. 1959. The vegetation of Wisconsin. Univ. Wisconsin Press, Madison, XI + 657 p.
- Cushing, E. J. 1965. Problems in the quaternary phytogeography of the Great Lakes Region. *In* *The Quaternary of the United States*, H. E. Wright and D. G. Frey, editors. Princeton Univ. Press, Princeton N. J.:403-416.
- Czapowski, M. M. and W. E. McQuilkin. 1966. Survival and early growth of planted forest trees on strip-mine spoils in the anthracite region. United States, Dept. Agriculture, For. Serv., Northeastern For. Exp. Sta., Res. Pap. NE-46, 29 p.

- Dale, J., A. L. McComb and W. E. Loomis. 1955. Chlorosis, mycorrhizae and the growth of pines on a high-lime soil. *For. Sci.* 1:148-157.
- Dansereau, P. 1951. Description and recording of vegetation upon a structural basis. *Ecology* 32:172-229.
- \_\_\_\_\_ 1953. The postglacial pine period. *Transactions of the Royal Society of Canada. Vol. XLVII, Series III, Section 5:23-28.*
- Dässler, H. G., W. Kästner and H. Ranft. 1968. (Silvicultural and yield studies in a species trial exposed to acute pollution from a zinc smelter near Freiberg (Saxony).) *Arch. Forstw.* 17(2):145-158.
- Daujotas, M. 1960. (Conclusions from Scots Pine plantation trials on dry sites in Lithuania.) *Liet. Miškų Ūkio Moksl. Tyr. Inst. Darb.* 5:5-58.
- Davey, C. B. 1955. Transformations of sawdust in the course of decomposition under the influence of Coprinus ephemerus. *Proc. Soil Sci. Soc. Amer.* 19(3):376-377.
- Daviault, L. 1949. Jack pine sawfly. Canada, Dept. Agriculture, Sci. Serv., Div. Ent., For. Insect Invest., Bi-monthly Prog. Rep. 5(2):2.
- Davidson, R. W. and R. F. Patton. 1961. Paxillus atrotomentosus causes brown root rot in dead jack pine in plantations in Wisconsin. *Plant Dis. Repr.* 45:836-838.
- Davis, G. and R. E. Melton. 1963. Trees for graded strip-mine spoils. *Pennsylvania State For. Sch., Res. Pap. No. 32, 4 p.*
- Davis, K. P. 1959. Forest fire control and use. McGraw-Hill Book Co., Inc., New York, XIII + 584 p.
- Davis, M. B. 1958. Three pollen diagrams from central Massachusetts. *Amer. J. Sci.* 256:540-570.
- \_\_\_\_\_ 1965. Phytogeography and palynology of northeastern United States. In *The Quaternary of the United States*, Ed. H. E. Wright and D. G. Frey, Princeton Univ. Press, Princeton N. J.:377-401.
- Davis, S. H. 1942. Sclerotium bataticola, a cause of damping off in seedling conifers. *Science* 95 (2455):70.
- Davydenko, I. O. 1969. (Pine forests around the Kiev reservoir that contain some Pinus banksiana and the need to protect the species.) *Ukr. Bot. Z.* 26(2):76-78. (Ukr. russ. e.)
- Day, M. W. 1939. The influence of some ground cover types upon tree seedling survival. *Michigan State Univ., Agric. Exp. Sta., Quart. Bull.* 22:105-109.

- Day, M. W. 1942. Rabbits a hazard to coniferous plantations. Michigan State Univ., Agric. Exp. Sta., Quart. Bull. 24:252-253.
- \_\_\_\_\_ 1945. A comparison of the root systems of jack pine and tamarack. J. For. 43:41-42.
- \_\_\_\_\_ 1958. Thinning aspen in upper Michigan. Michigan State Univ., Agric. Exp. Sta., Quart. Bull. 41:311-320.
- \_\_\_\_\_ 1961. Further results from thinning a spruce-fir stand. Michigan State Univ., Agric. Exp. Sta., Quart. Bull. 44:21-26.
- \_\_\_\_\_ 1964. Results of a study on direct seeding. Michigan State Univ., Agric. Exp. Sta., Quart. Bull. 46:412-415.
- \_\_\_\_\_ 1965. Cacodylic acid as a silvicide. Michigan State Univ., Agric. Exp. Sta., Quart. Bull. 47:383-386.
- \_\_\_\_\_ 1967. Pre-commercial thinning on conifers with silvicides (arboricides). Michigan State Univ., Agric. Exp. Sta., Quart. Bull. 50:59-62.
- Day, M. W. and T. C. Nelson. 1948. Tree planting on clay soils. Michigan State Univ., Agric. Exp. Sta., Quart. Bull. 31:28-34.
- Dayton, W. A. 1953. Geography of commercially important United States trees. J. For. 51:276-279.
- DeBoo, R. F. and V. Hildahl. 1967. Aerial spraying for control of the jack pine budworm in Manitoba. Man. Ent. 1:21-26.
- \_\_\_\_\_ 1968. Jack-pine budworm in central Canada. Canada, Dept. Forestry and Rural Development, For. Br., For. Res. Lab., Wpg., Liaison and Services Note, MS-L-4, 9 p.
- DeByle, N. V. and I. C. M. Place. 1959. Rooting habits of oak and pine on plainfield sand in central Wisconsin. Univ. Wisconsin, Wisc. Conserv. Dept., For. Res. Note No. 44, 2 p.
- Deitschman, G. H. and E. W. Pruett. 1960. First-year control of weeds in forest plantings. Proc. 17th. Ann. North Central Weed Control Conf.:13.
- Delahey, W. A. 1935. Logging jack pine. Pulp and Pap. Mag. Canada 36(3): 123-124.
- Denmon, E. L. 1946. Lake states forests and the pulp and paper industry. United States, Dept. Agriculture, For. Serv., Lake States For. Exp. Sta., Sta. Pap. No. 5, 10 p.
- Denuyl, D. 1947. Reforestation of spoil banks. Proc. Indiana Acad. Sci. 56:173.

- Dickson, J. R. 1909. The Riding Mountain Forest Reserve. Canada, Dept. Interior, For. Br., Bull. No. 6, 42 p.
- Dixon, J. C. 1961. The biology and ecology of the jack pine budworm in Wisconsin with special reference to insect parasites. Diss. Abstr. 22:401.
- Dixon, J. C., D. M. Benjamin and J. E. Kapler. 1956. The jack pine budworm in Wisconsin in 1955. Univ. Wisconsin, Coll. Agric., For. Res. Notes, No. 29, 3 p.
- Dixon, J. C., D. W. Renlund, D. M. Benjamin, and R. D. Shenefelt. 1957. The current status of the jack pine budworm in Wisconsin. Univ. Wisconsin, Coll. Agric., For. Res. Notes, No. 42, 3 p.
- Dixon, J. C. and D. M. Benjamin. 1962. An evaluation of susceptibility of jack pine forests to defoliation by the jack pine budworm. Univ. Wisconsin, Coll. Agric., For. Res. Notes, No. 78, 4 p.
- \_\_\_\_\_ 1963. Natural control factors associated with the jack pine budworm Choristoneura pinus. J. Econ. Ent. 56:266-270.
- Doesenburg, J. van. 1960. (Grafting birch.) Jaarb. Proefsta. Boomkwek. Boskoop:55-60 (Du.)
- Dominik, T. 1958. (The mycotrophism of P. banksiana in stands.) Prace Inst. Bad. Lesn. 180:101-116. (Pol. pol. russ. g.)
- Dorland, R. M., F. A. Leask and J. W. McKinney. 1957. Laboratory studies in sulphite pulping: the effect of species, base and liquor penetration. Pulp and Pap. Mag. Canada 58:135-145.
- Dorland, R. M., D. A. Holder, R. A. Leask and J. W. McKinney. 1962. Mechanical pulp from chips. Laboratory refining of softwood and hardwood species. Pulp and Pap. Mag. Canada 63(2):T43-T52.
- Dosen, R. C., J. H. Stoeckeler and F. G. Kilp. 1957. Mechanized thinning in jack pine saplings. J. For. 55:201-204.
- Dowding, E. S. 1929. The vegetation of Alberta. III. The Sandhill area of central Alberta with reference to the ecology of Arcturhobium americanum Nutt.. J. Ecol. 17:82-105.
- \_\_\_\_\_ 1931. Wallrothiella arceuthobii, a parasite of the jack pine mistletoe. Canad. J. Res. 5:219-230.
- Doyle, J. A. 1960. Small sawlogs and the production of spruce lumber. Timber of Canada, 21(4):25-30.
- Doyle, J. A. and W. W. Calvert. 1961. Effect of tree size of jack pine on harvesting and conversion to lumber in northern Ontario. Canada, Dept. Forestry, For. Prod. Res. Br., Tech. Note No. 19, 26 p.

- Drooz, A. T. 1960. White pine shoot borer (Eucosma gloriola) Heinrich. J. Econ. Ent. 53:248-251.
- Drooz, A. T. and D. M. Benjamin. 1956. Parasites from two jack pine budworm outbreaks on the upper peninsula of Michigan. J. Econ. Ent. 49:412-413.
- Drouin, J. A. and H. R. Wong. 1962. Eurytoma calycis Bugbee in Saskatchewan. Canada, Dept. Forestry, For. Ent. Path. Br., Bi-monthly, Prog. Rep. 18(2):3.
- Drouin, J. A., C. R. Sullivan and S. G. Smith. 1963. Occurrence of Pissodes terminalis Hopp. (Coleoptera: Curculionidae) in Canada: Life history, behaviour and cytogenetic identification. Canad. Ent. 95:70-76.
- Duerr, W. A. 1938. Comments on the general application of Gehrhardt's formula for approach towards normality. J. For. 36:600-604.
- Duhamel de Monceau, H. L. 1755. Traité des arbres et arbustes. Paris, 2 vols., Ed. 1. (F.)
- Dunlop, A. A. and A. D. McDonnell. 1939. Testing germination in sand. J. For. 39:330-332.
- Dunn, M. B. 1931. Jack pine threatened by insect enemies. Canad. Lumberman, April:22.
- Durzan, D. J. 1964. The nitrogen metabolism of Picea glauca (Moench) Voss and Pinus banksiana L. with special reference to nutrition and environment. Diss. Abstr. 25(6):3239-3240.
- Durzan, D. J. and F. C. Steward. 1967. The nitrogen metabolism of Picea glauca (Moench) Voss and Pinus banksiana Lamb. as influenced by mineral nutrition. Canad. J. Bot. 45:695-710.
- Eaton, C. B. 1955. The saratoga spittlebug. United States, Dept. Agriculture, For. Serv., For. Pest. Leaflet 3, 4 p.
- Eaton, C. B. and J. S. Yuill. 1960. Gouty pitch midge (Retinodiplosis inopis). United States, Dept. Agriculture, For. Serv., For. Pest Leaflet 46, 8 p.
- Elliott, K. R. and J. A. Drouin. 1961. An infestation of a tube-making tortricid in jack pine in Saskatchewan. Canada, Dept. Forestry, For. Ent. Path. Br., Bi-monthly Prog. Rep. 17(5):2-3.
- Elliott, K. R. and L. L. McDowall. 1963. A pine tube moth, Argyrotaenia tabulana Free., in Saskatchewan. Canada, Dept. Forestry, For. Ent. Path. Br., Bi-monthly Prog. Rep. 19(3):3.

- Ellis, L. M. 1911. Some notes on jack pine (Pinus divaricata) in western Ontario. For. Quart. 9:1-14.
- Enescu, V. and H. Furnică. 1955. (Pinus banksiana Lamb. grown in the Stalin Forest Circle (Transylvania).) Rev. Pădurilor 70(7): 329-333. (Rum.)
- \_\_\_\_\_ 1957. (Another experimental plantation of Pinus banksiana in the Stalin Forest Circle, (Transylvania).) Rev. Pădurilor 72: 513-514. (Rum.)
- Engstrom, A. 1955. Polyethelyne film for seedbed mulch. United States, Dept. Agriculture, For. Serv., Tree Plant. Notes, No. 21,:26-27.
- Erdtman, H. 1943a. (The phenol constituents of pine heartwood.) Svensk PappTidn. 46:226-228. (G.)
- \_\_\_\_\_ 1943b. (Phenol substances of heartwood of pine. IV.) Svensk PappTidn. 46:532 (Sw.)
- \_\_\_\_\_ 1944. (The phenolic constituents of pine heartwood VII. The heartwood of Pinus montana Mill., P. banksiana Lamb. and P. palustris Mill.) Svensk Kem Tidksr. 56:95-101. (G.)
- \_\_\_\_\_ 1949. Heartwood extractives of conifers. Tappi 32(7):305-310.
- Erteld, W. 1953. (Future work in the study of yield.) Arch. Forstw. 2(4/5):432-442.
- Ewan, H. G. 1957. Jack pine sawfly, United States, Dept. Agriculture, For. Serv., For. Pest Leaflet. 17, 4 p.
- \_\_\_\_\_ 1961. The saratoga spittlebug. A destructive pest in red pine plantations. United States, Dept. Agriculture, For. Serv., Tech. Bull. No. 1250, 52 p.
- Evans, J. C. W. 1946. Sulphite yield from wood. Pulp and Pap. Mag. Canada 47(4):55-57.
- Eyre, F. H. 1933. Possibilities of release cuttings in Minnesota forests. J. For. 31(1):436-440.
- \_\_\_\_\_ 1938. Can jack pine be regenerated without fire? J. For. 36:1067-1072.
- Eyre, F. H. and R. K. LeBarron. 1944. Management of jack pine stands in the lake states. United States, Dept. Agriculture, Tech. Bull. No. 863, 66 p.
- Eyre, F. H. and P. J. Zehngraff. 1945a. Thinnings for pulpwood increase timber yield. United States, Dept. Agriculture, For. Serv., Lake States For. Exp. Sta., Tech. Notes, No. 238, 1 p.

- Eyre, F. H. and P. J. Zehngraft. 1945b. Supplying lake states needs for the pine pulpwood through thinning. *Canad. Pulp and Pap. Assoc., Woodl. Sec. Index No. 803(A-1)*, 3 p.
- Fahey, D. J., R. M. Kingsbury, E. L. Keller and J. S. Martin. 1960. Milk carton boards from certain lake states softwoods and hardwoods. United States, Dept. Agriculture, For. Serv., For. Prod. Lab., Rep. No. 2187, 20 p.
- Farrar, J. L. 1953. Variation in jack pine seedlings. Canada, Dept. Resources and Development, For. Br., For. Res. Div., Silvi. Leafl., No. 76, 2 p.
- \_\_\_\_\_ 1964. Tracheid development in certain conifers as affected by soil drought. *Abstr. 10th. Inter. Bot. Cong.*,:367.
- Farrar, J. L. and J. W. Fraser. 1952. A method of marking seed used in experiments. Canada, Dept. Resources and Development, For. Br., For. Res. Div., Silvi. Leafl., No. 71, 1 p.
- \_\_\_\_\_ 1953. Germination of jack pine seeds on humus. Canada, Dept. Resources and Development, For. Br., For. Res. Div., Silvi. Leafl., No. 91, 2 p.
- Farrar, J. L., D. W. Gray and D. Avery. 1954. Jack pine reproduction. *Pulp and Pap. Mag. Canada* 55(12):136-146.
- Fayle, D. C. F. 1968. Radial growth in tree roots. Univ. Toronto, Fac. For., Rep. No. 9, 183 p.
- Fernaïd, M. L. 1919. Lithological factors limiting the ranges of *Pinus banksiana* and *Thuja occidentalis*. *Rhodora* 21:41-67.
- Fernow, B. E. 1916. Silvicultural problems of Canadian forest reserves. *For. Quart.* 14:14-23.
- Finn, R. F. 1958. Ten years of strip-mine forestation research in Ohio. United States, Dept. Agriculture, For. Serv., Central States For. Exp. Sta., Tech. Pap. 153, 28 p.
- Finnegan, R. J. 1956. Weevils attacking pines in southern Ontario. Canada, Dept. Agriculture, Sci. Serv., For. Biol. Div., Bi-monthly Prog. Rep. 12(2):3.
- \_\_\_\_\_ 1961. The pine needle miner, *Exoteleia pinifoliella* (Chamb.) in Quebec. Canada, Dept. Forestry, For. Ent. Path. Br., Bi-monthly Prog. Rep., 17(6):1.
- \_\_\_\_\_ 1962. The pine root-collar weevil, *Hylobius radicis* Buch., in southern Ontario. *Canad. Ent.* 94:11-17.



- Finnegan, R. J. 1963. Notes on the redheaded pine sawfly Neodiprion lecontei (Fitch), in Quebec. Canada, Dept. Forestry, For. Ent. and Path. Br., Bi-monthly Prog. Rep. 19(6):1.
- \_\_\_\_\_ 1965. The pine needle miner, Exoteleia pinifoliella (Chamb.) (Lepidoptera:Gelechiidae), in Quebec. Canad. Ent. 97:744-750.
- Finnegan, R. J. and K. E. Stewart. 1962. Control of the pine root collar weevil, Hylobius radicis (in N. America). J. Econ. Ent. 55:483-486.
- Fisher, P. L. 1941. Germination reduction and radicle decay of conifers caused by certain fungi. J. Agric. Res. 62:87-95.
- Fixmer, F. N. 1950a. Experiment in mechanical elimination of scrub oak. Pulp and Pap. Mag. Canada 51(13):118. (Canad. Pulp and Pap. Assoc., Woodl. Sec. Index No. 1108(F-2), 1 p.)
- \_\_\_\_\_ 1950b. Progress report mechanical thinning experiment in jack pine on the Mosinee Industrial Forest. Canad. Pulp and Pap. Assoc., Woodl. Sec. Index 1107(F-2), App. A. 2 p. (Pulp and Pap. Mag. Canada 51(13):120, 122.)
- Flann, I. B. 1962. Same conversion factors and related information for use in the primary forest industries of eastern Canada. Canada, Dept. Forestry, For. Prod. Res. Br., Tech. Note No. 26, 23 p.
- Flann, I. B. and F. J. Petro. 1964. Lumber recovery from jack pine on a tree-length logging show. Canad. For. Ind. 84(8):48-54.
- Flink, P. R. and P. M. Brigham. 1959a. Preliminary report on red pine nursery stock fumigation. J. For. 57:662-663.
- \_\_\_\_\_ 1959b. Red Pine nursery stock fumigation in Michigan Conservation Department nurseries. United States, Dept. Agriculture, For. Serv., Tree Plant. Notes, No. 37:17-21.
- Flint, R. F. 1967. Glacial and pleistocene geology. John Wiley & Sons, Inc. New York, London, Sydney, 553 p.
- Food and Agriculture Organization of the United Nations. 1958. Choice of tree species. FAO For. Devel. Pap. No. 13, XI + 307 p.
- Forestry Abstracts. 1964. Notes on progress in forest science. 25(1): I-XIV.
- Forestry Chronicle. 1962. National regeneration resolution committee report. Northern Ontario Section. 38:79-85.
- Fowler, D. P. 1965a. Natural self-fertilization in three jack pines and its implications in seed orchard management. For. Sci. 11:55-58.

- Fowler, D. P. 1965b. Effects of inbreeding in red pine, Pinus resinosa Ait. IV. Comparison with other northeastern pine species. *Silvae Genet.* 14(3):76-81.
- Fox, H. W. 1955. Trial of a proprietary plant food to improve color in Christmas trees. Univ. Illinois, Agric. Exp. Sta., Dept. For., For. Note No. 56, 3 p.
- Fraser, J. W. 1953. Preliminary observations on the mortality of pine seedlings in frost pockets. Canada, Dept. Resources and Development, For. Br., For. Res. Div., *Silvi. Leafl.*, No. 87, 4 p.
- \_\_\_\_\_ 1954. A study of seedbed conditions in relation to germination of jack pine and red pine seed. Canada, Dept. Resources and Development, For. Br., For. Res. Proj., Rep. 1953/54, :43.
- \_\_\_\_\_ 1959. The effect of sunlight on the germination and early growth of jack pine and red pine. Canada, Dept. Northern Affairs and National Resources, For. Br., For. Res. Div., Tech. Note No. 21, 7 p.
- Fraser, J. W. and J. L. Farrar. 1953a. Effect of shade on jack pine germination. Canada, Dept. Resources and Development, For. Br., Div. For. Res., *Silvi. Leafl.*, No. 88, 3 p.
- \_\_\_\_\_ 1953b. Effect of watering, shading, seedbed medium and depth of sowing on jack pine germination. Canada, Dept. Resources and Development, For. Br., For. Res. Div., *Silvi. Leafl.* No. 90, 4 p.
- \_\_\_\_\_ 1955. Strip cutting in a mixed pine stand. Canada, Dept. Northern Affairs and National Resources, For. Br., For. Res. Div., Tech. Note No. 1, 17 p.
- Freeman, T. N. 1953. The spruce budworm, Choristoneura fumiferana (Clem.) and an allied new species on pine. (*Lepidoptera: Tortricidae*). *Canad. Ent.* 85:121-127.
- \_\_\_\_\_ 1960. Needle-mining Lepidoptera of pine in North America. *Canad. Ent. Suppl.* No. 16, 51 p.
- Frey, D. G. 1951. Pollen succession in the sediments of Singletary Lake, North Carolina. *Ecology* 32:518-533.
- \_\_\_\_\_ 1953. Regional aspects of the late-glacial and post-glacial pollen succession of southeastern North Carolina. *Ecol. Monog.* 23:289-313.
- \_\_\_\_\_ 1955. A time revision of the Pleistocene pollen chronology of southeastern North Carolina. *Ecology* 36:762-763.
- Fries, M. 1962. Pollen profiles of late Pleistocene and recent sediments from Weber Lake, northeastern Minnesota. *Ecology* 43:295-308.

- Friesner, R. C. 1942. Elongation of the primary axis in four species of pines. Abstr. in Proc. Indiana Acad. Sci. 1941, 51:73.
- Frissell, S. S. Jr. and H. L. Hansen. 1963. Site index and synecological coordinate relationships of jack pine stands in two Minnesota forest sections. Univ. Minnesota, Sch. For., Minn. For. Notes, No. 133, 2 p.
- Fritz, C. W. 1932. Red stain in jack pine. Its development in creasoted and untreated railway ties under service conditions. Canada, Dept. Interior, For. Serv., For. Prod. Lab., 12 p.
- \_\_\_\_\_ 1952. Brown stain and its effect on the strength of pine poles. For. Chron. 28:24-29.
- Fritz, C. W. and G. H. Rochester. 1933. Red stain in jack pine. Canada, Dept. Interior, For. Serv., For. Prod. Lab., Circ. 37, 15 p.
- Fritz, C. W. and E. A. Atwell. 1941. Decay in red-stained jack pine ties under service conditions. Canada, Dept. Mines and Resources, Lands, Parks For. Br., Dom. For. Serv., For. Prod. Lab., Circ. No. 58, 19 p.
- Fyfe, H. A. and R. R. Lejeune. 1946. Jack-pine budworm. Canada, Dept. Agriculture, Sci. Serv., Div. Ent., For. Insect Invest., Bi-monthly Prog. Rep. 2(6):3.
- Gagnon, J. D. 1967. On the use of tyrosine as a tree fertilizer. Canada, Dept. Forestry and Rural Development, Bi-monthly Res. Notes 23(3):18.
- Gardiner, L. M. 1957. Deterioration of fire-killed pine in Ontario and the causal woodboring beetles. Canad. Ent. 89:241-263.
- \_\_\_\_\_ 1962. Survival of wood borers (Coleoptera:Gerambycidae, Buprestidae) in water-stored logs. For. Chron. 38:459-473.
- Gates, L. M. 1930. The pine tortoise scale (Lecanium numismaticum Pettit and McD.) in Nebraska. J. Econ. Ent. 23:544-547.
- Gaussen, H. 1960. (Extent and fossil gymnosperms.) Fasc. VI. Coniferalis Pt. 3: Pinoïdenes. 1. Abietaceae. Tray Lab. For. Toulouse 2, I (6), 272 p. (F.)
- George, E. J. 1953. 31-year results in growing shelterbelts on the Northern Great Plains. United States, Dept. Agriculture, Circ. No. 924, 56 p.
- Gevorkiantz, S. R. 1938. Taper table for jack pine (Pinus banksiana). United States, Dept. Agriculture, For. Serv., Lake States For. Exp. Sta., Tech. Notes, No. 155, 1 p.
- \_\_\_\_\_ 1944. Measuring stand normality. J. For. 42:503-508.

- Gevorkiantz, S. R. 1947. Growth and yield of jack pine in the lake states. United States, Dept. Agriculture, For. Serv., Lake States For. Exp. Sta., Sta. Pap. No. 7, 11 p.
- \_\_\_\_\_ 1956. Site index curves of jack pine in the lake states. United States, Dept. Agriculture, For. Serv., Lake States For. Exp. Sta., Tech. Notes, No. 463, 2 p.
- Gevorkiantz, S. R. and W. A. Duerr. 1938. Methods of predicting growth of forest stands. United States, Dept. Agriculture, For. Serv., Lake States For. Exp. Sta., Econ. Notes No. 9, 59 p.
- Gevorkiantz, S. R., P. O. Rudolf and P. J. Zehngraft. 1943. A tree classification for aspen, jack pine and second growth red pine. J. For. 41:268-274.
- Gevorkiantz, S. R., F. G. Kilp, R. C. Dosen and O. A. Schmidz. 1948. A method of evaluating land for pulpwood production. J. For. 46: 674-678.
- Gevorkiantz, S. R. and L. P. Olsen. 1951. Bark percent in lake states trees. United States, Dept. Agriculture, For. Serv., Lake States For. Exp. Sta., Tech. Notes, No. 362, 1 p.
- Geyer, W. A. and A. R. Gilmore. 1962. Survival and growth of conifers in southern Illinois. Univ. Illinois, Agric. Exp. Sta., Dept. For., For. Note No. 98, 2 p.
- Ghent, A. W. 1955a. Light reactions of newly-hatched larvae of the jack pine sawfly, Neodiprion americanus banksianae Roh. Canada, Dept. Agriculture, Sci. Serv., For. Biol. Div., Bi-monthly Prog. Rep. 11(2):2.
- \_\_\_\_\_ 1955b. Oviposition behaviour of the jack pine sawfly, Neodiprion americanus banksianae Roh., as indicated by an analysis of egg clusters. Canad. Ent. 87(6):229-238.
- \_\_\_\_\_ 1960. A study of the group-feeding behaviour of larvae of the jack pine sawfly, Neodiprion pratti banksianae Roh. Behaviour, Leiden 16( $\frac{1}{2}$ ):111-148.
- Ghent, A. W. and D. R. Wallace. 1958. Oviposition behaviour of the swaine jack pine sawfly. For. Sci. 4:264-272.
- Ghent, A. W. and J. B. Thomas. 1960. Regularity in distribution of super-numerary needles on the terminal growth of young jack pine trees. For. Sci. 6:331-333.
- Gibbs, R. D. 1939. Studies in tree physiology. I. General introduction. Water contents of certain Canadian trees. Canad. J. Res. 17 (Sec. C):460-482.
- Giertych. M. M. and J. L. Farrar. 1961. The effect of photoperiod and nitrogen on the growth and development of seedlings of jack pine. Canad. J. Bot. 39:1247-1254.

- Giertych, M. M. and J. L. Farrar. 1962. A provenance study of jack pine seedlings. *Silvae Genet.* 11:111-114.
- Gilbert, B. L., S. J. Barras and D. M. Norris. 1967. Bionomics of Tetyra punctata (Hemiptera:Pentatomidae:Scutellerinae) as associated with Pinus banksiana in Wisconsin. *Ann. Ent. Soc. Amer.* 60: 698-701.
- Giordano, A. and S. A. Wilde. 1966. (Spacing in plantations in relation to soil and to economic return.) *Monti e Boschi* 17(5):7-16. (It. f. e.)
- Glerum, C. and J. L. Farrar. 1966. Frost ring formation in the stems of some coniferous species. *Canad. J. Bot.* 44:879-886.
- Gobeil, A. R. 1943. Forest entomology. Fifth annual report for the year ending March the 31st., 1942. Quebec, Dept. Lands and Forests, Ent. Serv., Cont. No. 18, 15 p.
- Godman, R. M. and R. L. Olmstead. 1962. Snow damage is correlated with stand density in recently thinned jack pine plantations. United States, Dept. Agriculture, For. Serv., Lake States For. Exp. Sta., Tech. Notes, No. 625, 2 p.
- Godwin, G. 1960. The characteristics of tree species used as pulpwood in Ontario and their effect on wood costs. *Pulp and Pap. Mag. Canada, Woodl. Rev.* June, :158-20 - 23-161.
- Golding, D. L. 1963. Board-foot cubic-foot ratios for Saskatchewan trees. *For. Chron.* 39:331-332.
- Golding, D. L. and O. F. Hall. 1961. Tests of precision of cubic-foot tree-volume equations on aspen, jack pine and white spruce. *For. Chron.* 37:123-132.
- Gorshenin, N. M. editor. 1940. Results of investigations in 1938 (by the All-Union Research Institute for Rural Melioration with the Aid of Forestry (VNIALMI)). Goslestekkhizdat, Moscow, 172 p.
- Grafstrom, M. D. and H. J. Hansen. 1962. Post-fire regeneration study of the 1959 Badoura and 1960 Bemidji fires. Univ. Minnesota, Sch. For., Minn. For. Notes, No. 116, 2 p.
- Graham, D. P. 1959. A new host for the Larch dwarf mistletoe. *Plant Dis. Reprtr.* 43:594.
- Graham, S. A. 1922. Some entomological aspects of the slash disposal problem. *J. For.* 20:437-447.
- \_\_\_\_\_ 1925. Two dangerous defoliators of jack pine. *J. Econ. Ent.* 18:337-343.

- Graham, S. A. 1954. Scoring tolerance of forest trees. Mich. For. No. 4, 2 p.
- \_\_\_\_\_ 1958. Problems caused by insects in lake states forest plantations. Proc. 10th. Int. Cong. Ent., Montreal 1956, 4:261-272.
- Graham, S. A. and L. G. Baumhofer. 1930. Susceptibility of young pines to tip-moth injury. J. For. 28:54-65.
- Grandtner, M. M. and R. Gauthier. 1966. (Note on a new association, Sphagno/Pinetum/banksianae.) Ann. ACRAS 1964/65, 32(55) (F.)
- Gravatt, A. R., D. H. Latham, L. W. R. Jackson, G. Y. Young and W. C. Davis. 1940. Multiple seedlings of pines and douglas fir. J. For. 38:818.
- Graves, H. S. 1908. Present condition of American silviculture. Proc. Soc. Amer. For. 3:25-40.
- Gray, D. W. 1950. Reproduction following the cutting of a pure jack pine stand. Canad. Pulp and Pap. Assoc., Woodl. Sec. Index 1052(F-2), 3 p.
- \_\_\_\_\_ 1956. Tree-length wheeled skidding. For. Prod. J. 7(10):386-389.
- Grayson, J. F. 1954. Evidence of four pine species from fossil pollen in Michigan. Ecology 35:327-331.
- Greguss, P. and I. Varga. 1950. (Anatomic key to the identification of pine species.) Botanisches Institut der Universität, Szeged, 162 p. (G. russ.)
- Griffin, G. D. 1963. Pathological and ecological relationships between Xiphinema americanum Cobb and commercial spruce. Diss. Abstr. 23(12, part 1):4492-4493.
- Grigal, D. F. and E. I. Sucoff. 1966. Specific gravity variation among thirty jack pine plots. Tappi 49(11):497-498.
- Gross, R. A. 1946. The composition and classification of forest flours and related soil profiles in Saskatchewan. Sci. Agric. 26:603-621.
- Gruenhagen, R. H., A. J. Riker and C. A. Richards. 1947. Burn blight of jack and red pine following spittle insect attack. Phytopathology 37:757-772.
- Guilkey, P. C. 1953. Jack pine growth rates in Minnesota. United States, Dept. Agriculture, For. Serv., Lake States For. Exp. Sta., Tech. Notes, No. 394, 1 p.
- Guilkey, P. C. and A. H. Westing. 1956. Effects of initial spacing on the development of young jack pine in northern lower Michigan. Mich. Acad. Sci. Pap. No. 41:45-50.

- Guilkey, P. C., V. J. Rudolph and G. Sheppard. 1958. Effects of sweetfern rust on the growth of young jack pine in northern lower Michigan. *J. For.* 56:900-903.
- Gulij, V. V. 1963. (Increasing the efficiency of parasites of overwintering Rhyacionia buoliana in the pine stands of the north slopes of the central Caucasus.) *Zool. Z., Moskva* 42(9):1414-1415. (Russ.e.)
- Gysel, L. W. 1966. Ecology of a red pine (Pinus resinosa) plantation in Michigan. *Ecology* 47:465-467.
- Haagen-Smit, A. J., C. T. Redemann, T. H. Wang and N. T. Mirov. 1950. Composition of gum turpentine of pines: A report on Pinus ponderosa, P. banksiana, P. canariensis and P. washoensis. *Amer. Pharm. Assoc. J., Sci. Ed.* 39:260-265.
- Haas, B. R. and R. E. Kremers. 1964a. The pectic substances as an index to the chemistry of wood formation. *Tappi* 47(9):568-573.
- \_\_\_\_\_ 1964b. Loosening bark from pulpwood with dilute acids. *Tappi* 47(11):726-728.
- Habeck, J. R. 1959. A phytosociological study of the upland forest communities in the central Wisconsin sand plain area. *Wisc. Acad. Sci., Arts Letters, Trans., Madison* 48:31-48.
- Hagman, M. 1967. Serological studies of pollen, and the incompatibility in forest trees. *Proc. 14th. Congr. Int. Union For. Res. Organ., Munich, Pt. III, Sec. 22*,:60-71.
- Haig, I. T. 1932. Comparative timber-yields. *J. For.* 30(2):575-578.
- Haig, R. A. 1959. Result of an experimental seeding in 1920 of white spruce and jack pine in western Manitoba. *For. Chron.* 35:7-12.
- \_\_\_\_\_ 1962. Regeneration in Manitoba. *For. Chron.* 38:74-78.
- Haig, R. A. and J. H. Cayford. 1960. Factors affecting survival and growth of red pine plantations in southeastern Manitoba. Canada, Dept. Northern Affairs and National Resources, For. Br., For. Res. Div., Tech. Note No. 93, 17 p.
- Hale, J. D. 1933. Simple methods of identifying pulpwoods. *Ann. meeting of the Canad. Pulp and Pap. Assoc., Woodl. Sec. Jan. 26*, 5 p.
- \_\_\_\_\_ 1944. Experiment on the treatment of trees with chemicals to facilitate removal of bark. *Pulp and Pap. Mag. Canada.* 45:615-618, 620.
- \_\_\_\_\_ 1955. Thickness and density of bark trends; of variation for six pulpwood species *Pulp and Pap. Mag. Canada,* 56(13):113-117.

- Hale, J. D. and J. B. Prince. 1933. Identification of pulpwood at the mill. Ann. meeting of the Canad. Pulp and Pap. Assoc., Woodl. Sec. Jan. 26, 4 p.
- Hale, J. D. and D. C. McIntosh. 1949. Treatment of pulp trees with toxic chemicals to facilitate bark removal and reduce weight. *British Columbia Lumberman* 33(10):61-62, 82.
- Hall, O. F. and T. D. Rudolph. 1957. Weight loss of stored jack pine pulpwood. *Univ. Minnesota, Sch. For., Minn. For. Notes*, No. 57, 2 p.
- Halliday, W. E. D. 1929. Report on stock taking survey, Pasquia National Forest. Canada, Dept. Interior, For. Serv., 7 p.
- \_\_\_\_\_ 1937. A forest classification for Canada. Canada, Dept. Mines and Resources, Lands, Parks For. Br., For. Serv., Bull. 89, 50 p.
- Halliday, W. E. D. and A. W. A. Brown. 1943. The distribution of some important forest trees in Canada. *Ecology* 24:353-373.
- Hamilton, C. C. 1943. The pine sawfly, Neodiprion sertifer, Geoff. and its control with concentrated lead arsenate sprays. *J. Econ. Ent.* 36:236-240.
- Hansen, H. L. 1953. Control of woody plants in forests, tree plantations and farm woodlands. 11th. Ann. North Cent. Weed Con. Conf., Res. Rep.:129-136.
- Hansen, H. P. 1949. Postglacial forests in south central Alberta, Canada. *Amer. J. Bot.* 36:54-65.
- \_\_\_\_\_ 1952. Postglacial forests in the Grande Prairie-Lesser Slave Lake Region of Alberta, Canada. *Ecology* 33:31-40.
- Hansen, N. J. and A. L. McComb. 1955. Growth, form and survival of plantation-grown broadleaf and coniferous trees in southeastern Iowa. *Proc. Iowa Acad. Sci.* 62:109-124.
- \_\_\_\_\_ 1956. Growth of planted green ash, black walnut, and other species in relation to observable soil-site characteristics in southeastern Iowa. *J. For.* 56:473,480.
- Hansen, T. S. 1927. Forest planting experiments in Minnesota. *Univ. Minnesota, Agric. Exp. Sta., Bull.* 238, 32 p.
- \_\_\_\_\_ 1937. Ecological changes due to thinning jack pine. *Univ. Minnesota, Agric. Exp. Sta., Tech. Bull.* 124, 77 p.
- Hansen, T. S. and R. M. Brown. 1929. Some results of thinning jack pine. *J. For.* 27:275-279.
- Haring, P. 1964. (Forest development in the Someș Plain growth region.) *Rev. roum. Biol. (Sér. bot.)* 9(4):285-290. (G.)



- Harrison, J. D. B. 1934. The forests of Manitoba. Canada, Dept. Interior, For. Serv., Bull. 85, 80 p.
- Hart, G. E. and W. R. Byrnes. 1959. Performance of trees planted on coal-stripped lands in the bituminous region of Pennsylvania. Pa. State Univ., Sch. For., Res. Pap. No. 28, 2 p.
- Hart, G. and W. R. Byrnes. 1960. Trees for strip-mined lands. United States, Dept. Agriculture, For. Serv., Northeastern For. Exp. Sta., Sta. Pap. No. 136, 36 p.
- Hastings, W. B. 1945. The natural resources of Saskatchewan. Saskatchewan, Dept. Natural Resources and Industrial Development, 113 p.
- Hausbrandt, L. 1953. (Comparative investigation on the anatomical structure of the wood of the native and some foreign pines grown in Poland.) Roczn. dendrol. polsk. Tow. Bot., Warsz. 9:1-64. (Pol. pol. russ.e.)
- Haynes, D. L. 1961. Studies on European pine shoot moth biology and interactions between the insect, its environment and Michigan host species. Diss. Abstr. 21(11):3216.
- Haynes, D. L. and J. W. Butcher. 1962. Studies on host preference and its influence on European pine shoot moth success and development. Canad. Ent. 94:690-706.
- Heimbürger, C. 1958. Forest tree breeding and genetics in Canada. Proc. Genet. Soc. Canada 3:41-49.
- Heinig, M. and J. S. Martin. 1949. Sulfate pulping of dead, standing jack pine (Pinus banksiana). United States, Dept. Agriculture, For. Serv., For. Prod. Lab., Madison, Rep. No. R1746, 4 p.
- Heinselman, M. L. 1963. Forest sites, bog processes, and peatland types in the Glacial Lake Agassiz Region, Minnesota. Ecol. Monog. 33:327-374.
- Heinselman, M. L. and E. I. Roe. 1963. A record of some Pleistocene trees and shrubs from Itasca County, Minnesota. For. Sci. 9:336-337.
- Heit, C. E. 1958. The effect of light and temperature on germination of certain hard pines and suggested methods for laboratory testing. Proc. Assoc. Off. Seed Anal., Madison 48:111-117.
- Heit, C. E. and E. J. Eliason. 1940. Coniferous tree seed testing and factors affecting germination and seed quality. New York State Agric. Exp. Sta., Tech. Bull. No. 225, 45 p.
- Heller, A. C., G. E. Doverspike and R. C. Aldrick. 1964. Identification of tree species on large-scale panchromatic and color photographs. United States, Dept. Agriculture, For. Serv., Agric. Handb. 261, 17 p.

- Hellum, A. K. and R. Zahner. 1966. The frond size of bracken fern on forested outwash sand in northern lower Michigan. Proc. Soil Sci. Soc. Amer. 30(4):504-520.
- Herdy, H. and J. B. Thomas. 1961. The seasonal development of a species of Conophthorus (Hopkins) (Coleoptera:Scolytidae) in the shoots of jack pine, Pinus banksiana (Lamb.), in Ontario. Canad. Ent. 93:936-940.
- Herenga, P. K. and R. G. H. Cormack. 1963. Relation of soils and ground cover vegetation in even aged pine stands of central Alberta. For. Chron. 39:273-278.
- Heron, R. J. 1956. Jack pine staminate flower production. Canada, Dept. Agriculture, Sci. Serv., For. Biol. Div., Bi-monthly Prog. Rep. 12(3):2.
- Heron, R. J. and R. M. Prentice. 1957. Jack pine budworm in pine plantations in the Spruce Woods Forest Reserve, Manitoba. Canada, Dept. Agriculture, Sci. Serv., For. Biol. Div., Bi-monthly Prog. Rep. 13(1):2-3.
- Heron, R. J. and L. D. Nairn. 1965. Some observations on the production of staminate flower by jack pine. Canada, Dept. Forestry, For. Ent. Path. Br., Bi-monthly Prog. Rep. 21(3):2-4.
- Hesterberg, G. A. 1959. Controlling fires in lake states timber types with sodium-calcium borate. Mich. Coll. Mining Tech., Ford For. Cent., Tech. Bull., Bull. No. 4, 21 p.
- Hetzel, J. E. 1941. Forest plantations in northwestern Pennsylvania. United States, Dept. Agriculture, Allegh. For. Exp. Sta., Occ. Pap. No. 3, 5 p.
- Hicock, H. W. 1942. The Rainbow Forest plantations. Report of progress. Connecticut, Agric. Exp. Sta., Bull. 464, 83 p.
- Higgins, J. 1928. Effect of density on seedling development. J. For. 26:909-912.
- Hildahl, V. 1949. Spruce and jack pine budworms. Canada, Dept. Agriculture, Sci. Serv., Div. Ent., For. Insect Invest., Bi-monthly Prog. Rep. 5(4):2-3.
- Hill, E. J. 1890. Pinus banksiana at the west. Bull. Torrey Bot. Club 17:64-67.
- Hiratsuka, Y. and E. J. Gautreau. 1966. Occurrence of Cronartium comptoniae (on pines) in Alberta and the Northwest Territories. Plant Dis. Repr. 50(6):419.
- Hodgkins, E. J. 1960. Estimating site index for longleaf pine through quantitative evaluation of associated vegetation. Proc. Soc. Amer. For.:28-32.

- Hodson, A. C. and C. M. Christensen. 1942. Minnesota forest insect and disease survey for 1942. Minn. State Univ., Agric. Exp. Sta., (sci. J. ser.), Pap. No. 2084, 8 p.
- Hodson, A. C. and P. J. Zehngraft. 1946. Budworm control in jack pine by forest management. J. For. 44:198-200.
- Holmes, E. I. 1957. Trials with laminated crossarms. For. Prod. J. 7(11):26-A-29-A.
- Holmes, G. D. and G. Buszewicz. 1958. The storage of seed of temperate forest tree species (pt. 1) For. Abstr. 19:313-322.
- Holmes, J. R. B. and D. Tackle. 1962. Height growth of lodgepole pine in Montana related to soil and stand factors. Montana State Univ., Sch. For., Bull. 21, 12 p.
- Holmsgaard, E. 1960. (The degree of nitrogen-fixation by alder: review of literature and an investigation of a planting experiment.) Forstl. Forsøgsv. Danm. 26:250-251. (Dan.e.e.)
- Holst, M. 1962. Seed selection and tree breeding in Canada. Canada, Dept. Forestry, For. Res. Br., Tech. Note No. 115, 20 p.
- \_\_\_\_\_ 1963. Breeding resistance in pines to Rhyacionia moths. FAO World Consult. For. Genet., Stockholm, FAO/FORGEN 63/-6b/3, 19 p.
- \_\_\_\_\_ 1964. Forest tree breeding and genetics at the Petawawa forest experiment station. Proc. 9th. Meeting Committee on For. Tree Breeding in Canada, Pt. II:63-107.
- Holst, M. J., J. A. Santon and C. W. Yeatman. 1956. Greenhouse grafting of spruce and hard pine at the Petawawa Forest Experiment Station, Chalk River, Ontario. Canada, Dept. Northern Affairs and National Resources, For. Br., For. Res. Div., Tech. Note 33, 24 p.
- Holst, M. J. and J. B. Santon. 1958. Interspecific grafting of hard pines. Proc. 6th. Manage. Comm. For. Tree Breeding Canada, Part 2, R13-R14.
- Holst, M. J. and C. W. Yeatman. 1961. A provenance study in Pinus banksiana Lamb. In Recent Advances in Botany, Univ. Toronto Press. from lectures and symposia presented to the IX Int. Bot. Cong., Montreal 1958, 2:1612-1616.
- Holt, L. 1948. Jack pine regeneration in eastern Canada. Canad. Pulp and Pap. Assoc., Woodl. Res. Index No. 42(F-2), 13 p.
- \_\_\_\_\_ 1955. The Brohm Hand Seeder. A digest prepared at the request of the Woodlands Section Council. Canad. Pulp and Pap. Assoc., Pulp and Pap. Res. Inst. Canada, Woodl. Res. Index 96, 17 p.
- Hopkins, J. S. 1950. Differential flotation and depositions of coniferous and deciduous tree pollen. Ecology 31:633-641.

- Hopping, G. R. 1952. The pine needle scale, Phenacaspis pinifoliae (Fitch). Canada, Dept. Agriculture, Sci. Serv., Div. For. Biol. 8(4):3.
- Horton, K. W. 1964. Deer prefer jack pine. J. For. 62:497-499.
- Horton, K. W. and R. J. McCormack. 1961. Economical spot seeding and planting methods for pines on sand plains. Canada, Dept. Forestry, For. Res. Br., Tech. Note. No. 100, 19 p.
- Horton, K. W. and J. F. Flowers. 1965. Mechanized forest seeding method promises lower costs. Can. For. Ind. 85(3):66-69.
- Hosie, R. C. 1953a. The reasons for planting and the problems involved. Pulp and Pap. Mag. Canada, Woodl. Rev. January:11-17.
- \_\_\_\_\_ 1953b. Forest regeneration in Ontario based on a review of surveys conducted in the province during the period 1918-1951. Univ. Toronto, For. Bull. No. 2, 134 p.
- Howard, G. S. 1964. Shelterbelt tree and shrub species under dryland culture in the Central Great Plains. United States, Dept. Agriculture, Agric. Res. Serv., Prod. Res. Rep. No. 78, 16 p.
- Howe, C. D. 1923a. Silviculture in Canada. Emp. For. J. 2(2):172-181.
- \_\_\_\_\_ 1923b. Silvicultural methods in Canada. Proc. Resol. 2nd. British Emp. For. Conf.:143-149.
- Hudson, R. H. 1960. The anatomy of the genus Pinus in relation to its classification. J. Inst. Wood. Sci. 6:26-46.
- Huntington, J. H. 1884. Reports of the councillors for the Autumn of 1881. Natural History. Appalachia 3:65-68.
- Hurtubise, F. G. 1954. Chlorine dioxide pulping of jack pine and black spruce chips. Pulp and Pap. Mag. Canada 55(3):173-174.
- Hustich, I. 1950. Notes on the east coast of Hudson Bay and James Bay. Acta. Geog. 11:3-83.
- \_\_\_\_\_ 1951. The lichen woodlands in Labrador and their importance as winter pastures for domesticated reindeer. Acta. Geog. 12:1-48.
- Hwang, Y. 1938. Field experiments on nitrogenous decomposition and acidity changes in decaying forest litter. Forstw. Centralbl. 60:661-676.
- Hyttinen, A. and E. R. Schafer. 1958. The groundwood pulping of balsam fir and jack pine. United States, Dept. Agriculture, For. Serv., For. Prod. Lab., Madison, No. 2139, 6 p.
- Ilnitzky, S. and J. M. McLeod. 1965. Notes on ants associated with Neodiprion swainei Midd. in jack pine stands in Quebec. Canada, Dept. Forestry, For. Ent. Path. Br., Bi-monthly Prog. Rep. 21(2):1-2.

- Imperial Agricultural Bureau. 1943. Reports on the parasite service 1940/41 to 1942/43, being supplements to the annual reports of the Executive Council for those years. Executive Council of the Imperial Agriculture Bureau, 2, Queen Anne's Gate Buildings, London, S.W. 1, 18 p.
- Iowa State College of Agriculture and Mechanic Arts. 1939a. Sowing the seed of western yellow pine, scotch pine, Austrian pine and jack pine at a reduced density resulted in seedlings large enough to transplant as 1-year plants. Agric. Exp. Sta., Rep. on Agric. Res. for the year ending 30th. June, Pt. 1, :152.
- \_\_\_\_\_ 1939b. Jack pine requires either mycorrhizae or fertilization in order to grow on a very poor soil. Agric. Exp. Sta., Rep. on Agric. Res. for the year ending 30th. June, Pt. 1, :153-154.
- \_\_\_\_\_ 1940. Report on agricultural research for the year ending 30th. June, 1940. Pt. 1. Project reports, publications, staff, financial statement. Agric. Exp. Sta., For. Sec.:184-188.
- Ivanova, E. V. 1963. (Results of the introduction of coniferous species into Belorussia.) In Trudy Pervoj Naučnoj Konferencii po Issledovaniju i Obogaščeniju Rastitel'nyh Resursov Pribaltijskih Respublik i Belorussii, Vilnius.:149-158.
- James, L. M. 1953. Forest cutting practices in Michigan. Mich. State. Coll., Agric. Exp. Sta., Dept. For., Tech. Bull. 238, 32 p.
- James, W. L. 1961. Calibration of electric moisture meters for jack and red pine, black spruce, paper birch, black and eastern hemlock and big-tooth aspen. United States, Dept. Agriculture, For. Serv., For. Prod. Lab. Rep. 2208, 7 p.
- Jameson, J. S. 1956. Planting of conifers in the Spruce Woods Forest Reserve, Manitoba, 1904-1929. Canada, Dept. Northern Affairs and National Resources, For. Br., For. Res., Div., Tech. Note No. 28, 29 p.
- \_\_\_\_\_ 1961. Observations on factors influencing jack pine reproduction in Saskatchewan. Canada. Dept. Forestry, For. Res. Div., Tech. Note No. 97, 24 p.
- \_\_\_\_\_ 1965. Relation of jack pine height growth to site in the mixedwood forest section of Saskatchewan. Proc. of the Second North American Forest Soils Conference, Corvallis, Oregon. August 26-31, 1963: 299-316.
- Jankowski, E. J. 1935. Effectiveness of chemical sprays on resistant species. In Proc. of the lake states aerial brush control meeting and tour. July 26-28. United States, Dept. Agriculture, For. Serv., Lake States For. Exp. Sta., Misc. Rep. No. 39:7-10.
- Janouch, K. L. 1927. Effect of spacing and root pruning on the development of transplants. J. For. 25:62-67.

- Jaquith, P. H., D. P. Duncan, H. M. Kulman and A. C. Hodson. 1958. Preliminary study of growth losses in Minnesota jack pine following defoliation by the budworm (Choristoneura pinus). Univ. Minnesota, Sch. For., Minn. For. Note No. 74, 2 p.
- Járó, Z. 1962. (Distribution of the principal forest species (in Hungary).) Erdő 11(1):7-22.
- Jarvis, J. M. 1960. Forty-five years growth on the Goulais River watershed. Canada, Dept. Northern Affairs and National Resources, For. Br., For. Res. Div., Tech. Note No. 84, 31 p.
- \_\_\_\_\_ 1966. Seeding white spruce, black spruce and jack pine on burned seedbeds in Manitoba. Canada, Dept. Forestry, Publ. No. 1166, 8 p.
- Jaynes, H. A. and H. J. MacAloney. 1958. White pine weevil. United States, Dept. Agriculture, For. Serv., For. Pest Leaflet 21, 7 p.
- Jeffrey, W. W. 1964. Forest types along lower Liard River, Northwest Territories. Canada, Dept. Forestry, For. Res. Br., Publ. No. 1035, 103 p.
- Jelgersma, S. 1962. A late-glacial pollen diagram for Madelia, south central Minnesota. Amer. J. Sci. 260:522-529.
- Jensen, R. A., T. Schantz-Hansen and P. O. Rudolf. 1960. A study of jack pine seed source in the lake states. Univ. Minnesota, Sch. For., Minn. For. Notes, No. 88, 2 p.
- Jester, J. R. and P. J. Kramer. 1939. The effect of length of day on the height growth of certain forest tree seedlings. J. For. 37:796-803.
- Johnson, A. G., S. S. Pauley and W. H. Cromell. 1965a. Dwarf seedlings from witches' brooms in jack pine. Univ. Minnesota, Sch. For., Minn. For. Notes, No. 158, 2 p.
- \_\_\_\_\_ 1965b. Dwarf seedlings from witches' brooms in jack pine II. Univ. Minnesota, Sch. For., Minn. For. Notes No. 163, 2 p.
- Johnson, H. J. 1955. The effect of various slash disposal methods on the regeneration of cut-over jack pine stands. Canada, Dept. Northern Affairs and National Resources, For. Br., For. Res. Div., Tech. Note No. 23, 11 p.
- Johnson, J. S. 1968. An experiment in shearblade cutting of small logs. Pulp and Pap. Mag. Canada. Feb.:77-82.
- Johnson, L. P. V. 1939. A descriptive list of natural and artificial inter-specific hybrids in North American forest-tree genera. Canad. J. Res. 17(Sec. C):411-444.
- \_\_\_\_\_ 1946. Effect of chemical treatments on the germination of forest tree seed. For. Chron. 22:17-24.

- Johnson, V. J. 1966. Seasonal fluctuation in moisture content of pine foliage. United States, Dept. Agriculture, For. Serv., North Central For. Exp. Sta., Res. Note No. NC-11, 4 p.
- Johnsson, H. 1957. (Some data from experimental plantations of North American pines.) Svenska Skogsv-Fören. Tidskr. 55(4):345-358. (Sw.sw.)
- Johnston, J. S. 1967. Investigations of some variables in the cross cutting of small logs by shear blades. Proc. 14th. Congr. Int. Union For. Res. Organ., Munich Pt. VIII, Sec. 32,:338-363.
- \_\_\_\_\_ 1968. An experiment in shear-blade cutting of small logs. Pulp and Pap. Mag. Canada 68(3):77-82.
- Jokela, J. J. and R. W. Lorenz. 1959. Mouse injury to forest planting in the prairie region of Illinois. J. For. 57:21-25.
- Jollyet, A. 1896. (Acclimatization experiments in Germany of American and Japanese tree species.) Revue des Eaux et Forêts 35:412-414. (F.)
- Jonckheere, J. 1960. (A note on the afforestation of littoral dunes.) Bull. Soc. For. Belg. 67(2);89-95. (F.)
- Jones, L. 1962. Recommendations for successful storage of tree seed. United States, Dept. Agriculture, For. Serv., Tree Plant. Notes, No. 55:9-20.
- Jones, P. A. and R. D. Shenefelt. 1956. The pine tortoise scale in Wisconsin. Univ. Wisconsin, Coll. Agric., For. Res. Notes, No. 30, 3 p.
- \_\_\_\_\_ 1957. Control of the pine tortoise scale by aerial application of insecticides. Canad. Ent. 89:384-388.
- Jorgensen, E. 1956. Note on the distribution of Fomes annosus (Fr.) Cke. in plantations in Ontario. Canada, Dept. Agriculture, Sci. Serv., For. Biol. Div., Bi-monthly Prog. Rep. 12(6):2.
- \_\_\_\_\_ 1961. On the spread of Fomes annosus (Fr.) Cke. Canad. J. Bot. 39:1437-1445.
- Jorgensen, E. and W. K. L. Stanek. 1962. Over-winter storage of coniferous seedlings as a means of preventing late frost damage. For. Chron. 38:192-207.
- Journal of Forestry. 1919. Root habits of trees in northern Canada. 17:327-328.
- \_\_\_\_\_ 1925. American forest trees in Germany. 23(2):645-653.
- \_\_\_\_\_ 1931. Wild animal damage to New England forests. 29:700-708.
- \_\_\_\_\_ 1932. Forest cover types of the eastern United States. (in Soc. Amer. For., Rep. Comm. For. Types) 30(1):451-498.

- Kabzems, A. and C. L. Kirby, 1956. The growth and yield of jack pine in Saskatchewan. Saskatchewan, Dept. Natural Resources, For. Br., Tech. Bull. No. 2, 66 p.
- Kakli, M. S. 1959. Some biological aspects of pure and mixed coniferous plantations in lower Michigan. Diss. Abstr. 20(5):1513.
- Kalandra, A. and S. Kolubajiv. 1954. (A new mass outbreak of D. pini in the Elbe valley in Bohemia in 1949, and its control with Gesarol dusted from aircraft.) Práce vyzkum. Úst. lesn. CSR No. 5:111-149. (Cz. russ. e.)
- Kapler, J. E. 1959. The biology and ecology of the red pine sawfly in Wisconsin. Diss. Abstr. 19(7):1874-1875.
- Kapler, J. E. and D. M. Benjamin. 1960. The biology and ecology of the red pine sawfly in Wisconsin. For. Sci. 6:253-268.
- Kastrukoff, M. 1950. Strip thinning with tractor winch, Saskatchewan. Canada, Dept. Resources and Development, For. Br., For. Res. Div., Silvi. Leaflet No. 48, 2 p.
- Kaufert, F. H., L. W. Rees and J. R. Neetzal. 1955. Durability of pentachlorophenol treated fence posts. Univ. Minnesota, Sch. For., Minn. For. Notes, No. 55, 2 p.
- Kaufman, C. M. 1945. Root growth of jack pine on several sites in the Cloquet Forest, Minnesota. Ecology 26:10-23.
- Kawase, K., M. Ujie and K. Tosaka. 1959. (Chemical properties of some woods and the sulphate pulps.) Hokkaido Univ., Exp. For., Res. Bull. 20:239-255. (Jap. e.)
- Kearby, W. H. 1966. The bionomics of the pine root weevil Hylobius rhizophagus Millers and the weevil complex associated with plantation deterioration. Diss. Abstr. 26(9):4978-4979.
- Kearby, W. H. and D. M. Benjamin. 1963. Preliminary investigations of Hylobius rhizophagus Millers, and its effects on coniferous plantations. Proc. North Central Br. Ent. Soc. Amer., Lexington, Kentucky 18:67-68.
- Keen, R. E. 1963. Weights and centres of gravity involved in handling pulpwood trees. Pulp and Pap. Res. Inst. Canada, Woodl. Res. Index No. 147, 93 p.
- Keng, H. and E. L. Little Jr. 1961. Needle characteristics of hybrid pines. Silvae Genet. 10(5):131-146.
- Kennedy, D. E. 1946. The strength and spikeholding quality of jack pine ties containing red rot. Canada, Dept. Mines and Resources, Lands, Parks For. Br., Dom. For. Serv., For. Prod. Lab., Mimeo No. 111, 8 p.
- \_\_\_\_\_ 1957. Worm holes in jack pine. Timber of Canada 18(1):23-24,26.



- Kennedy, D. E. and W. E. Wakefield. 1948. The strength of jack pine poles infected with pocket rot. Canada, Dept. Mines and Resources, Mines, For. Sci. Serv. Br., Dom. For. Serv., For. Prod. Lab., Circ. No. 65, 22 p.
- Kennedy, R. W. 1969. Wood formation in jack pine seedlings of various provenances. Proc. 11th. Manage. Comm. For. Tree Breeding Canada, Quebec 1968, Pt. 2, :101-110.
- Kienholz, R. 1941. Jack pine in Connecticut damaged by sleet storm. J. For. 39:874-875.
- Kilburn, P. D. 1958. Historical development and structure of the aspen, jack pine and oak vegetation types on sandy soils in northern lower Michigan. Diss. Abstr. 19(3):422.
- \_\_\_\_\_ 1959. Effects of logging and fire on xerophytic forests in northern Michigan. Ecol. Soc. Amer., Bull., 40(4):119.
- \_\_\_\_\_ 1960. Effects of logging and fire on xerophytic forests in northern Michigan. Bull. Torrey Bot. Club 87:402-405.
- King, L. L. and D. M. Benjamin. 1965. The effect of photoperiod and temperature on the development of multivoltine populations of Neodiprion rugifrons Middleton. Proc. North Central Br. Ent. Soc. Amer. 20:139-140.
- King, J. P. and H. Nienstaedt. 1965. Variation in needle cast susceptibility among 29 jack pine seed sources. Silvae Genet. 14(6):194-198.
- Kirby, C. L. 1955. Construction of a taper table for jack pine in Saskatchewan. For. Chron. 31:218-226.
- Kirkwood, J. E. 1928. Notes on some forest seeding experiments in the Rocky Mountains. Northwest Sci. 2(1):1-8. (Biol. Abstr. 3:21300)
- Kittredge, J. Jr. 1925. A proposed classification of the forest types of the lake states. J. For. 23(2):890-895.
- \_\_\_\_\_ 1929. Forest planting in the lake states. United States, Dept. Agriculture, For. Serv., Dept. Bull. No. 1497, 88 p.
- Kittredge, J. 1944. Estimation of the amount of foliage of trees and stands. J. For. 42:905-912.
- Kleinert, T. N. and J. W. McKinney. 1962. Modification of jack pine (Pinus banksiana) by cold sulfite toweracid. Tappi 45(7):529-534.
- Knight, D. H. 1964. An analysis of Wisconsin forest vegetation on the basis of plant function and gross morphology. Diss. Abstr. 25 (4):2189-2190.
- Kokocinski, G. H. 1965. An aerial seeding of jack pine. Ontario, Dept. Lands and Forests, Res. Rep. No. 63, 12 p.

- Kokocinski, G. H. 1968. Growing tubed seedlings in the Kenora forest district. *For. Chron.* 44:18-20.
- Koroleff, A. 1944. The need of adequate basis for control of forest regeneration. *For. Chron.* 20:188-191.
- Kozlowski, T. T. and C. H. Winget. 1962. Paths of water movement in hardwood and conifer stems. *Univ. Wisconsin, Coll. Agric., For. Res. Notes*, No. 84, 4 p.
- Kozlowski, T. T. and J. E. Kuntz. 1963. Effects of Dacthal, Propazine, Vegadex and Eptam on nursery weed control and tree development, *Univ. Wisconsin, Coll. Agric., For. Res. Notes*, No. 90, 3 p.
- Kraus, J. F. 1963. The Olustee arboretum. Performance of 67 species of forest trees (pines). United States, Dept. Agriculture, For. Serv., Stheast. For. Exp. Sta., Res. Pap. SE-4, 47 p.
- Krebill, R. G. 1962. Etiology of a jack and red pine plantation decline characterized by root weevil injury and fungal deterioration. *Diss. Abstr.* 23(6):1861.
- Krebill, R. G. and R. F. Patton. 1960. Deterioration of immature jack and red pine plantations in Wisconsin. *Phytopathology* 50(9):642-643.
- \_\_\_\_\_ 1962. Wounds in jack pine roots as entry points for a succession of fungi. *Phytopathology* 52(8):739.
- Krebill, R. G., K. R. Barker and R. F. Patton. 1967. Plant-parasitic nematodes of jack and red pine stands in Wisconsin. *Nematologica*, Leiden 13(1):33-42.
- Krefting, L. W. 1953a. Deer damage to a jack pine plantation in Michigan. United States, Dept. Agriculture, For. Serv., Lake States For. Exp. Sta., Tech. Notes, No. 387, 1 p.
- \_\_\_\_\_ 1953b. Snowshoe hare damage to a jack pine plantation in Minnesota. United States, Dept. Agriculture, For. Serv., Lake States For. Exp. Sta., Tech. Notes, No. 402, 1 p.
- Krefting, L. W. and J. H. Stoeckeler. 1953. Effect of simulated snowshoe hare and deer damage on planted conifers in the lake states. *J. Wildlife Manage.* 17(4):487-494.
- Krefting, L. W. and J. L. Arend. 1960. Effect of deer browsing on a young jack pine plantation in northern lower Michigan. United States, Dept. Agriculture, For. Serv., Lake States For. Exp. Sta., Tech. Notes, No. 586, 2 p.
- Krefting, L. W., H. L. Hansen and R. W. Hunt. 1960. Improving the browse supply for deer with aerial applications of 2,4-D. *Univ. Minnesota, Sch. For., Minn. For. Notes*, No. 95, 2 p.

- Krefting, L. W., J. H. Stoeckeler, B. J. Bradle and W. D. Fitzwater. 1962. Porcupine timber relationships in the lake states. J. For. 60:325-330.
- Kroodsmā, R. F. 1939. Comments on "Why forest plantations fail". J. For. 37:822-823.
- Krzyzewski, J. 1952. The hot-and-cold bath preservative treatment of jack pine and spruce crossarms with pentachlorophenol solution. Canada, Dept. Resources and Development, For.Br., For. Prod. Lab. Div., Ottawa, Mimeo O-166, 9 p.
- \_\_\_\_\_ 1964. An easy way to preserve fenceposts by sap displacement. Canada, Dept. Forestry, Publ. No. 1076, 10 p.
- Kuijt, J. 1955. Dwarf mistletoes. Bot. Rev. 21:569-627.
- \_\_\_\_\_ 1963. Distribution of dwarf mistletoes and their fungus hyperparasites in western Canada. Canada, Dept. Northern Affairs and National Resources, Contr. Bot. 1960-61, Nat. Mus. Canada, Bull. No. 186, :134-148.
- Kulman, H. M. 1961. Nature and effects of defoliation of jack pine and red pine by the jack-pine budworm, Choristoneura pinus Free. (Lepidoptera:Tortricidae), and the occurrence of budworm parasites at particular locations within stands and trees. Diss. Abstr. 21(11):3564-3565.
- \_\_\_\_\_ 1967. Within-tree distribution and winter mortality of eggs of the woolly pine needle aphid, Schizolachnus piniradiatae. Ann. Ent. Soc. Amer. 60:384-387.
- Kulman, H. M. and A. C. Hodson. 1961a. Parasites of the jack-pine budworm Choristoneura pinus with special reference to parasitism at particular stand locations. J. Econ. Ent. 54:221-224.
- \_\_\_\_\_ 1961b. Feeding and oviposition habits of the jack-pine budworm. J. Econ. Ent. 54:1138-1140.
- \_\_\_\_\_ 1961c. The jack-pine budworm as a pest of other conifers with special reference to red pine. J. Econ. Ent. 54:1221-1224.
- \_\_\_\_\_ 1962. A sampling unit for the jack-pine budworm Choristoneura pinus. J. Econ. Ent. 55:801-802.
- Kulman, H. M., A. C. Hodson and D. P. Duncan. 1957. Preliminary observations of an inquiry into the effects of the defoliation of jack pine by the jack-pine budworm. Univ. Minnesota, Sch. For., Minn. For. Notes, No. 56, 2 p.
- \_\_\_\_\_ 1963. Distribution and effects of jack-pine budworm defoliation. For. Sci. 9:146-157.

- Kuntz, J. E. and A. J. Riker. 1952. Chemical control of weed competition in forest plantations. Univ. Wisconsin, Coll. Agric., For. Res. Notes, No. 9, 2 p.
- Kuntz, J. E. and R. C. Dosen. 1961. Forest firelane weed control with granular Urox and Urab and their effects on adjacent forest trees. 18th. Ann. North Central Weed Cont. Conf., Res. Rep.:100-101.
- Kuntz, J. E. and T. T. Kozlowski. 1963. Effect of Prometryne, Ametryne, Propazine and Alipur on growth and development of jack pine seedlings. Univ. Wisconsin, Coll. Agric., For. Res. Notes, No. 91, 3 p.
- Kynock, W. and J. A. Coderre. 1919. A cresote treatment of jack pine and eastern hemlock for cross-ties. Canada, Dept. Interior, For. Br., Bull. No. 67, 24 p.
- LaBonte, G. A., D. A. Stark and R. W. Nash. 1968. Forest trees of Maine. Maine For. Dept., Bull. 24 (9th. Ed.), 93 p.
- LaCroix, J. D. 1964. Radiosensitivity of jack pine to cobalt-60. For. Sci. 10:293-295.
- Ladouceur, G. 1966. (Notes on the Pinetum banksianae alnetosum of Quebec.) Naturaliste Canadien 93:843-847.
- Lafond, A. 1951. The rate of respiration of jack pine root tips as influenced by extracts from different types of humus. Proc. Soil Sci. Soc. Amer. 1950, 15:357-359.
- \_\_\_\_\_ 1958. The production of tree seedlings by hydroponics. Pulp and Pap. Mag. Canada, 59(6):204-205.
- LaMois, L. M. 1956. Pine plantations offer fire protection problems in lake states. United States, Dept. Agriculture, For. Serv., Lake States For. Exp. Sta., Tech. Notes, No. 462, 2 p.
- Lampky, J. R. and J. E. Peterson. 1963. Pisolithus tinctorius associated with pines in Missouri. Mycologia 55(5):675-678.
- Lanner, R. M. 1966. The phenology and growth habits of pines in Hawaii. United States, Dept. Agriculture, For. Serv., Pacific Sthwest. For. Range Exp. Sta., Res. Pap., PSW-29, 25 p.
- Larson, P. R. 1961. Influence of date of flushing on flowering in Pinus banksiana. Nature, Lond. 192(4797):82-83.
- Larson, P. R., K. A. Loerch and H. L. Hansen. 1952. The tolerance of several tree species to TCA used in controlling quack grass (Agropyron repens (L.) Beauv.) in nurseries. Univ. Minnesota, Sch. For., Minn. For. Notes, No. 6, 2 p.

- Larsson, H. C. and G. C. Wilkes. 1947. Forest regeneration survey on cut-over spruce and pine lands in the Thunder Bay and Western Regions. Ontario, Dept. Lands and Forests, Res. Div., Res. Rep. No. 14, 45 p.
- Larsson, H. C. and N. F. Lyon. 1948. Forest regeneration survey on cut-over spruce-fir, spruce and pine lands in the midwestern and western regions. Ontario, Dept. Lands and Forests, Res. Div., Res. Rep. No. 17, 39 p.
- Larsson, H. C., N. F. Lyon and G. W. Cameron. 1949. Regeneration studies on spruce-fir, spruce, pine and poplar lands in the midwestern and western regions 1948. Ontario, Dept. Lands and Forests, Res. Div., Res. Rep. No. 19, 12 p.
- Latham, B. 1956. North American softwood grading rules. Part II. Emp. For. Rev. 35(2):163-172.
- Laut, J. G. 1967. Eastern dwarf mistletoe on jack pine in Manitoba. Plant Dis. Repr. 51:899-900.
- Laut, J. G. and K. R. Elliott. 1966. Extensive hail damage in northern Manitoba. For. Chron. 42:198.
- Laut, J. G., B. C. Sutton and J. J. Lawrence. 1966. Brown spot needle blight in Canada. Plant Dis. Repr. 50:208.
- Lease, R. E. and J. W. Benzie. 1964. A cubic-foot volume table for unpeeled pine posts. United States, Dept. Agriculture, For. Serv., Lake States For. Exp. Sta., Res. Note LS-50, 2 p.
- LeBarron, R. K. 1944. Influence of controllable environmental conditions on regeneration of jack pine and black spruce. J. Agric. Res. 68:97-119.
- \_\_\_\_\_ 1945. Mineral soil is favorable seedbed for spruce and fir. United States, Dept. Agriculture, For. Serv., Lake States For. Exp. Sta., Tech. Notes, No. 237, 1 p.
- LeBarron, R. K. and F. H. Eyre. 1938. The influence of soil treatment on jack pine reproduction. Mich. Acad. Sci., Pap. 23:307-310.
- \_\_\_\_\_ 1939. The release of seeds from jack pine cones. J. For. 37: 305-309.
- LeBarron, R. K. and E. I. Roe. 1945. Hastening the extraction of jack pine seeds. J. For. 43:820-821.
- Leblanc, H. 1959. Jack pine problems. Canad. Pulp and Pap. Assoc., Woodl. Sec., Woodl. Sec. Index No. 1911(F-2):3-5.
- Lee, L. and W. R. Beaufait. 1961. Thermal conductivity and diffusivity of cones of *Pinus banksiana*. Mich. Coll. Mining Tech., Ford For. Cent., Tech. Bull. No. 8, 23 p.

- Lee, S. C. 1924. Factors controlling forest successions at Lake Itasca, Minnesota. *Bot. Gaz.* 78:129-174. (*Bot. Abstr.* 14:8456)
- Legg, G. W. and J. S. Hart. 1960. Alkaline pulping of jack pine and douglas fir. The influence of sulphide and effective alkali charge on pulping rate and pulp properties. *Pulp and Pap. Mag. Canada* 61(5):299-304.
- Lehotsky, K. 1941. Sand dune fixation in Michigan. *J. For.* 39:993-1004.
- Leibundgut, H. and S. Dafis. 1964. (The effect of a synthetic growth regulator on germination, root development and drought resistance of some forest species of importance for arid zones.) *Schweiz. Z., Forstw.* 115(8):454-456.
- Leinfelder, R. P. and H. L. Hansen. 1954. Tolerance of conifers to various applications of 2,4-D and 2,4,5-T in Minnesota. 11th. Ann. North Cent. Weed Con. Conf., Res. Rep.:133-134.
- Lejeune, R. R. 1949. Forest insect survey. Canada, Dept. Agriculture, Sci. Serv., Div. Ent., For. Insect Invest., Bi-monthly Prog. Rep. 5(3):3.
- \_\_\_\_\_ 1950. The effect of jack pine staminate flowers on size of larvae of the jack-pine budworm, Choristoneura sp. *Canad. Ent.* 82:34-43.
- Lejeune, R. R. and W. F. Black. 1947. The influence of jack pine pollen on the epidemiology of the jack-pine budworm. Canada, Dept. Agriculture, Sci. Serv., Div. Ent., For. Insect Invest., Bi-monthly Prog. Rep. 3(2):4.
- \_\_\_\_\_ 1950. Populations of larvae of the jack-pine budworm. *For. Chron.* 26:152-156.
- Leslie, A. P. 1951. Silvicultural research 6: Field extraction of jack pine seed. Ontario, Dept. Lands and Forests, Field Lab. Proj., Proj. Rep. 1950/51, 62-63.
- \_\_\_\_\_ 1953. Direct seeding as a means of reforestation. *Pulp and Pap. Mag. Canada, Woodl. Rev.* April:54-62.
- Levisohn, I. 1958. Effects of mycorrhiza on tree growth. *Soils Fert.* 21:73-82.
- Lewis, N. B. 1963. Optimum thinning range of Pinus radiata in South Australia. *Australian For.* 27(2):113-120.
- Lewis, R. G. 1924. Commercial forest trees of Canada. Canada, Dept. Interior, For. Br., Circ. No. 14, 8 p.
- Leyton, L. and L. Z. Rousseau. 1958. Root growth of tree seedlings in relation to aeration. In *The Physiology of Forest Trees*:467-475.

- Li, Ying-Chen. 1937. Comparative studies of the germination and development of the seedlings of Pinus banksiana (jack pine) and Pinus resinosa (Norway pine) under various natural and artificial conditions. Univ. Minnesota, Ph. D. dissertation 112 p.
- \_\_\_\_\_ 1940. Watering germinating seedbeds. J. For. 38:897-898.
- Libby, W. J., B. V. Barnes and S. H. Spurr. 1956. Forest genetics in the lake states - an annotated bibliography. Univ. Michigan, Sch. Nat. Res., 74 p.
- Liddicoet, A. R. and F. I. Righter. 1960. Trees of the Eddy Arboretum, Institute of Forest Genetics, Placerville, California. United States, Dept. Agriculture, For. Serv., Pacific Sthwest. For. Range Exp. Sta., Misc. Pap. 43, 41 p.
- Lightle, P. C. 1954. The pathology of Elytroderma deformans on ponderosa pine. Phytopathology 44(10):557-569.
- Limstrom, G. A. 1960. Forestation of strip-mined land in the central states. United States, Dept. Agriculture, For. Serv., Agric. Handb. No. 166, 74 p.
- \_\_\_\_\_ 1963. Forest planting practices in the central states. United States, Dept. Agriculture, For. Serv., Agric. Handb. No. 247, 69 p.
- \_\_\_\_\_ 1965. Interior forest tree improvement guides for the central states. United States, Dept. Agriculture, For. Serv., Central States For. Exp. Sta., Res. Pap. CS-12, 62 p.
- Lin Lee and W. R. Beaufait. 1961. Thermal conductivity and diffusivity of cones of Pinus banksiana. Ford For. Cent., L'Anse, Tech. Bull. No. 8, 24 p.
- Lindmark, R. D. and R. A. Skok. 1963. Minnesota tree growth law: tax rates and acreage 1962. Univ. Minnesota, Sch. For., Minn. For. Notes, No. 127, 2 p.
- Lindquist, O. H. 1961. A shoot moth on jack pine in Ontario. Canada, Dept. Forestry, For. Ent. Path. Br., Bi-monthly Prog. Rep. 17(2):2.
- Lindquist, O. H. and A. A. Harnden. 1957. A new record of thrips on jack pine in Ontario. Canada, Dept. Agriculture, Sci. Serv., For. Biol. Div., Bi-monthly Prog. Rep. 13(2):1.
- \_\_\_\_\_ 1963. Summer and fall mining by the jack pine needle miner, Exoteleia pinifoliella Cham. Canada, Dept. Forestry, For. Ent. Path. Br., Bi-monthly Prog. Rep. 19(4):2.
- Lindsey, A. A. 1952. Vegetation of the ancient beaches above Great Bear and Great Slave Lakes. Ecology 33:535-549.

- Lindstedt, G. 1951. Constituents of pine heartwood. XXVI. A general discussion. Acta Chem. Scand. 5(1):129-138.
- Lindstedt, G. and A. Misiorny. 1951. Constituents of pine heartwood. XXV. Investigation of forty-eight Pinus species by paper partition chromatography. Acta Chem. Scand. 5(1):121-128.
- Lines, R. and J. R. Aldhous. 1962. Provenance studies. Report on forest research for the year ended March, 1961. For. Comm., London: 37-41.
- Linteau, A. 1955. Forest site classification in the Northeastern Coniferous Section, Boreal Forest Section, Quebec. Canada, Dept. Northern Affairs and National Resources, For. Br., For. Res. Div., Bull. 118, IX + 85 p.
- Linzon, S. N. 1961. Locomotive smoke damage to jack pine. For. Chron. 37:102-106.
- Little, E. L. Jr. 1953. Check list of native and naturalized trees of the United States (including Alaska). United States, Dept. Agriculture, For. Serv., Agric. Handb. No. 41, 472 p.
- Littlefield, E. W. 1928. An uncommon association of pines in northern New York. Rhodora 30:129-131.
- \_\_\_\_\_ 1939a. Planting results with jack pine stock. For. Invest. Notes, No. 19, 2 p.
- \_\_\_\_\_ 1939b. Planting results with 1-0 scotch pine and jack pine compared with 2-0 seedlings and transplants. For. Invest. Notes, No. 26, 1 p.
- Littlefield, E. W., W. J. Schoemaker and D. B. Cook. 1946. Field mouse damage to coniferous plantations. J. For. 44:745-749.
- Lockhart, D. D. 1961. Is a wood treating plant practical for you? Timber of Canada 22(3):46-49, 74, 82.
- Loewenberg, J. R. and F. Skoog. 1952. Pine tissue cultures. Physiol. Plant., Copenhagen 5(1):34-36.
- Logan, K. T. 1951. Seed-spotting in a cut-over jack pine stand. Canada, Dept. Resources and Development, For. Br., Div. For. Res., Silvi. Leaflet, No. 57, 2 p.
- \_\_\_\_\_ 1966. Growth of tree seedlings as affected by light intensity. II. Red pine, white pine, jack pine and eastern larch. Canada, Dept. Forestry, Publ. No. 1160, 19 p.
- Long, H. D. 1947. The prevention of regeneration failures of pulpwood species. Pulp and Pap. Res. Inst. Canada, Woodl. Res. Index No. 27(F-2), 6 p.
- Lorio, P. L. Jr. 1963. Tree survival and growth on Iowa coal-spoil materials. Diss. Abstr. 23(10):3583-3584.



- Lorio, P. L. Jr. and G. E. Gatherum. 1965. Relationship of tree survival and yield to coal-spoil characteristics. Iowa Agric. Exp. Sta., Res. Bull. No. 535, :394-403.
- Losee, S. T. B. 1951. Photographic tone in forest interpretation. Photo. Eng. 17(5):785-799.
- \_\_\_\_\_ 1954. Site classification at Abitibi's Woodlands Laboratory. Pulp and Pap. Mag. Canada 55(11):168-174.
- \_\_\_\_\_ 1961. Abitibi's Woodland Laboratory. Canad. Pulp and Pap. Assoc., Woodl. Sec. Index No. 2056(F-1):1-3.
- Lotan, J. E. 1967. Early performance of Pinus contorta x banksiana hybrids. United States, Dept. Agriculture, For. Serv., Intermountain For. Range Exp. Sta., Res. Note No. INT-57, 8 p.
- Loucks, O. L. 1962. A forest classification for the Maritime provinces. Proc. Nova Scotian Inst. Sci. 25, Part 2, 1959-60:85-167.
- Louder, L. F. 1961. Jack pine sinkage studies in the Makwa Area of the KVP Company concession. Canad. Pulp and Pap. Assoc., Woodl. Sec., Woodl. Sec. Index No. 2048(B-9-b), 8 p.
- Löve, D. 1959. The postglacial development of the flora of Manitoba: A discussion. Canad. J. Bot. 37:547-585.
- Lowry, G. L. 1958. Conifer growth and survival varies on acid spoils. Ohio Farm and Home Res., Wooster 43(311):20-21.
- \_\_\_\_\_ 1960. Conifer establishment on coal spoils as influenced by certain site factors and organic additions at planting time. Soil Sci. Soc. Amer. Proc. 24:316-317.
- Lowry, G. L. and P. M. Avard. 1969. Nutrient content of black spruce and jack pine needles III. Seasonal variations and recommended sampling procedures. Pulp and Pap. Res. Inst. Canada, Woodl. Pap. No. 10, 54 p.
- Lukin, A. V. 1966. (Natural regeneration of species of conifers introduced into the Lipetsk region.) Bjull. Glavn. Bot. Sada, Moskva No. 61, :11-13. (Russ.)
- Lumsden, G. Q. 1944. New woods for crossarms and their preservation. Bell. Lab. Rec. 22:573-576.
- Lundgren, A. L. and J. P. King. 1966. Estimating financial returns from forest tree improvement programs. Proc. Soc. Amer. For. 1965, :45-50.
- Lutz, H. J. and R. F. Chandler, Jr. 1955. Forest soils. New York: John Wiley & Sons, Inc., London: Chapman & Hall, Ltd., 514 p.

- Lynn, M. 1967. Ionizing radiations in forests and forestry (excluding the use of radioactive tracers). For. Abstr. 28:1-18.
- Lyons, L. A. 1961. Population studies on Neodiprion swainei Middleton (Hymenoptera:Diprionidae) in Quebec. Diss. Abstr. 21(7):2054-2055.
- \_\_\_\_\_ 1962. The effect of aggregation on egg and larval survival in Neodiprion swainei Midd. (Hymenoptera:Diprionidae). Canad. Ent. 94:49-58.
- MacAloney, H. J. 1944. Relation of root condition, weather and insects to the management of jack pine. J. For. 42:124-129.
- \_\_\_\_\_ 1961. Pine tortoise scale. United States, Dept. Agriculture, For. Serv., For. Pest Leaflet. 57, 7 p.
- MacAloney, H. J. and H. C. Secrest. 1944. The more common insects attacking young coniferous plantations and natural stands on the national forest of the lake states and suggestions for preventing or controlling injury. United States, Dept. Agriculture, Bureau Ent. Plant. Quar., For. Insect Invest. 15 p.
- MacAloney, H. J. and A. T. Drooz. 1956. The jack-pine budworm. United States, Dept. Agriculture, For. Serv., For. Pest Leaflet. 7, 4 p.
- MacAloney, H. J. and D. C. Schmiede. 1962. Identification of conifer insects by type of tree injury. United States, Dept. Agriculture, For. Serv., Lake States For. Exp. Sta., Sta. Pap. No. 100, 41 p.
- MacAloney, H. J. and L. F. Wilson. 1964. The red-headed pine sawfly. United States, Dept. Agriculture, For. Serv., For. Pest Leaflet. 14, 5 p.
- MacArthur, J. D. 1959. Growth of jack, red and scots pine and white spruce plantations, 1922 to 1956 at Grand'Mere, Quebec. Pulp and Pap. Mag. Canada, Woodl. Rev., Conv.,:14-256, 258-16, 260-18.
- \_\_\_\_\_ 1964. Field planting trials in the clay-belt Quebec. Pulp and Pap. Mag. Canada, Woodl. Rev., Conv.:WR-58-WR-61.
- MacDonald, D. R. 1952. Some observations on porcupine attacks on jack pine. Univ. Toronto, Fac. For., Ann. Ring, No. 5:17-18.
- MacHattie, L. B. and K. W. Horton. 1963. Influences of microclimates on mortality and growth of planted white spruce, jack pine and white pine. For. Chron. 39:301-312.
- MacKay, M. R. 1943. The spruce foliage worm and the spruce cone worm (Dipryctria Spp., Lepidoptera, Pyralidae). Canad. Ent.:91-98.
- MacLean, D. W. 1959. Five year progress report on project RC-17. Pulp and Pap. Res. Inst. Canada, Woodl. Res. Index No. 112, 142 p.

- Macrae, R. 1967. Pairing incompatibility and other distinctions among Hirschioporus (Polystictus) abietinus, H. fuscoviolaceus and H. laricinus. *Canad. J. Bot.* 45:1371-1398.
- Maeglin, R. R. 1967. Effect of tree spacing on weight yields for red pine and jack pine. *J. For.* 65:647-650.
- Mahlstede, J. P. (editor). 1957. Ornamental nurseries, forest nurseries, shelterbelts and all others. 14th. Ann. North Central Weed Control Conf., Res. Rep.:143-148.
- Maissurow, D. K. 1939. Mixed group planting on the Nicolet National Forest. *J. For.* 37:853-855.
- Mamyuk, I. S. 1946. (Reclamation of the Chir sands.) *Nauchnyĭ Otchet VNIALMI za 1941-1942g. Sel'khozgiz, Moscow:125-142.* (Russ.)
- Manitoba, Dept. Mines and Natural Resources. 1956. Forest resources inventory. Report No. 1, southeastern forest section. *For. Serv.*, 32 p.
- Manžoo, A. M. 1958. (The viability of pine pollen under different methods of storage.) *Trud. Inst. Les. No. 37, :171-174.*
- Martens, P. and L. Waterkeyn. 1961. (The membranes of conifer pollens having air-sacs.) *C. R. Acad. Sci., Paris 253(14):1390-1393.* (F.)
- Martin, A.C., H. S. Zin and A. L. Nelson. 1951. American wildlife and plants. Dover Publications Inc., New York, 500 p.
- Martin, J. L. 1958a. A note on Exoteleia dodecella L. Canada, Dept. Agriculture, Sci. Serv., For. Biol. Div., Bi-monthly Prog. Rep. 14(4):2.
- \_\_\_\_\_ 1959. Rhyaciania adana Heinrich, a pine tip moth in Ontario. Canada, Dept. Agriculture, Res. Br., For. Biol. Div., Bi-monthly Prog. Rep. 15(3):1.
- Martin, P. S. 1958b. Taiga tundra and the full glacial period in Chester County, Pennsylvania. *Amer. J. Sci.* 256:470-502.
- Martin, R. E. and L. T. Davis. 1961. Temperatures near the ground during prescribed burning. *Mich. Acad. Sci. Pap. (1960 meeting) 46(1): 239-249.*
- Martineau, R. 1946. Studies in fire-killed timber. Canada, Dept. Agriculture, Sci. Serv., Div. Ent., For. Insect Invest., Bi-monthly Prog. Rep. 2(6):1-2.
- \_\_\_\_\_ 1958. (Neodiprion swainei in Quebec province.) *Ann. ACFAS 1956/57, 24:102.* (F.)

- Martineau, R. 1959. On an infestation of the red-headed jack pine sawfly, Neodiprion virginianus complex in Quebec. Canada, Dept. Agriculture, Res. Br., For. Biol. Div., Bi-monthly Prog. Rep. 15(5):1.
- Masquelier, J. and P. Claveau. 1966. (Leucoanthocyanins from the bark of twelve coniferous species.) *Naturaliste Canadien*, Québec 93(4): 345-348 (F.f.e.)
- Matte, F., R. S. M. Bunney, S. T. B. Losee and R. LaFrance. 1964. A symposium. Some aspects of jack pine management. *Pulp and Pap. Mag. Canada*, Woodl. Rev.:WR-182 - WR-189, WR-212.
- Mattson, W. J. et al. 1968. Vertebrate predation on the jack pine budworm in Michigan. *J. Econ. Ent.* 61:229-234.
- Matulionis, A. A. 1957. (The development of forestry in Soviet Lithuania.) *Forst u Jagd* 7(12):537-538. (G.)
- McAndrews, J. H. 1966. Postglacial history of prairie, savanna, and forest in northwestern Minnesota. *Torrey Bot. Club, Mem.* 22:2.
- McCarthy, E. F. 1921. The management of pulp lands in eastern Canada. *Illustrated Canad. For. Mag.* 17:158-161.
- McComb, A. L. 1943. Mycorrhizae and phosphorus nutrition of pine seedlings in a prairie soil nursery. *Iowa State Coll. Agric. Mech. Arts, Agric. Exp. Sta., For. Sec., Res. Bull. No. 314*:581-612.
- McCormack, R. J. 1953. Forest growth in the Upper Lièvre River Valley, 1930 to 1951. Canada, Dept. Resources and Development, For. Br., For. Res. Div., *Silvi. Leaflet*, No. 92, 3 p.
- McDaniel, E. I. 1941. Sprays to control the scotch pine scale, Toumeyella numismaticum. *Univ. Michigan, Mich. Agric. Exp. Sta., Quart. Bull.* 23(3):151-152.
- McDermott, R. E. and P. Y. Burns. 1951. Effect of fertilizer on planted pine. *J. For.* 49:633.
- McDowall, L. L. and H. R. Wong. 1962. Pine tip moths in southeastern Manitoba. Canada, Dept. Forestry, For. Ent. Path. Br., *Bi-monthly Prog. Rep.* 18(4):2.
- McElhanney, T. A. 1932. Elaborate tests show satisfactory strength for jack pine and establish its worth in all structural uses. *Canad. Lumberman*:21.
- McGovern, J. N. 1948. Some experiments in sodium sulphite pulping. *Pulp and Pap. Mag. Canada*, 49(9):93-100.

- McGovern, J. N., G. E. Mackin and G. H. Chidester. 1948. Linerboards from jack pine and hardwood semichemical pulps. *Fibre Contain.* 33(10):35-36, 38, 40, 45-46, 48, 50, 52.
- McGrath, W. T. 1968. Infection of jack pine in Wisconsin by Cronartium quercuum and Peridermium harknessii. *Diss. Abstr.* 28B(7):2686-2687.
- McGuffin, W. C. 1943a. New descriptions of larvae of forest insects, VI, Semiothisa, Paraphia, Protoboarmia (Lepidoptera, Geometridae). *Canad. Ent.* 75:134-138.
- \_\_\_\_\_ 1943b. New descriptions of larvae of forest insects, VII, Pero, Nepytia, Caripeta (Lepidoptera, Geometridae). *Canad. Ent.* 75:186-190.
- McIntosh, D. C. 1948. Chemical treatment of trees. *Pulp and Pap. Mag.* Canada. 49(7):117-118, 120.
- \_\_\_\_\_ 1949. Project 129. Treatment of trees with chemicals (Stevens, Ontario). Transpiration experiment. Observations of trees felled and left with foliage intact (changes in weight, ease of peeling and condition of wood). Canada Dept. Agriculture, For. Prod. Lab., Mimeo, No. 0-141, 16 p.
- \_\_\_\_\_ 1951a. Studies of the floating properties of pulpwood logs. Canada, Dept. Resources and Development, For. Prod. Lab., Mimeo, No. 0-158, 9 p.
- \_\_\_\_\_ 1951b. Effects of chemical treatment of pulpwood trees. Canada, Dept. Resources and Development, For. Br., Bull. No. 100, 30 p.
- \_\_\_\_\_ 1953. Effects of chemical treatment of pulpwood trees. *Tappi* 36(8):150A-160A.
- McIntosh, R. P. 1951c. Pine stands in southwestern Wisconsin. *Trans., Wisc. Acad. Sci., Arts Letters*, Madison 40(2):243-257.
- McKenzie, M. A. 1942. Experimental autoecism and other biological studies of a gall-forming Peridermium on northern hard pines. *Phytopathology* 32:785-798.
- McLeod, J. M. 1961. Evagora canusella Free. on jack pine in Quebec. Canada, Dept. Forestry, For. Biol. Div., Bi-monthly Prog. Rep. 17(1):1-2.
- \_\_\_\_\_ 1964. Notes on avian predators of Neodiprion swainei Midd. Canada, Dept. Forestry, For. Ent. Path. Br., Bi-monthly Prog. Rep. 20(3):1-2.
- \_\_\_\_\_ 1966a. The spatial distribution of cocoons of Neodiprion swainei Middleton in a jack pine stand. I. A cartographic analysis of cocoon distribution, with special reference to predation by small mammals. *Canad. Ent.* 98:430-447.

- McLeod, J. M. 1966b. Aerial spraying operations against the Swaine jack pine sawfly in Quebec, 1965. Canada, Dept. Forestry, Bi-monthly Prog. Rep. 22(1):1-2.
- McLeod, J. M. and G. Desalliers. 1966. Notes on Exenterus amictorius Panzer, an introduced parasite now established on the Swaine jack pine sawfly, Neodiprion swainei Midd. Canada, Dept. Forestry, Bi-monthly Prog. Rep. 22(2):2.
- McLeod, J. W. 1956. Plantations of the Acadia Forest Experimental Station. Canada, Dept. Northern Affairs and National Resources, For. Br., For. Res. Div., Tech. Note 31, 25 p.
- McNamara, E. F. and I. C. Reigner. 1955. Root competition slows growth of plantings on unprepared sites in scrub oak. United States, Dept. Agriculture, For. Serv., Northeastern For. Exp. Sta., For. Res. Notes, No. 54, 3 p.
- McNeel, W. Jr. and J. Kennedy. 1959. Prevention of browsing by deer in a pine plantation. J. Wildlife Manage. 23:450-451.
- Meehan, T. 1883. Pinus banksiana. Bull. Torrey Bot. Club 10:118.
- Meek, W. L., E. D. Bergeson and C. S. Walters. 1954. 2,4,5-T as an aid in peeling jack pine. United States, Dept. Agriculture, For. Serv., Illinois Agric. Exp. Sta., For. Note No. 49, 2 p.
- Mergen, F. and B. A. Theilges. 1967. Interspecific variation in nuclear volume in four conifers. Evolution 21(4):720-724.
- Mergen, F. and J. Worrall. 1965a. Effect of environment and seed source on mineral content of jack pine seedlings. For. Sci. 11:393-400.
- \_\_\_\_\_ 1965b. Interaction between environment and seed source of Pinus banksiana on nutrient contents of progeny. Proc. Soc. Amer. For. 1964,:46.
- Mergen, F., J. Worrall and G. M. Furnival. 1967. Genotype-environment interactions in 50 sources of jack pine seedlings. Proc. 14th. Congr. Int. Union For. Res. Organ., Munich 1967 Pt. 111, Sec. 22: 459-466.
- Merriam, C. H. 1883. Pinus banksiana. Bull. Torrey Bot. Club 10:93-94.
- Mielke, J. L. 1956. A needle cast of lodgepole pine caused by the fungus Hypodermella concolor. United States, Dept. Agriculture, For. Serv., Intermountain For. Range Exp. Sta., Res. Note No. 27, 3 p.
- Mielke, J. L., R. G. Krebill and H. R. Powers Jr. 1961. Comandra blister rust of hard pines. United States Dept. Agriculture, For. Pest Leaflet 62, 8 p.
- Mikola, P. 1952. Effect of forest humus on parasitic fungi causing damping-off disease of coniferous seedlings. Phytopathology 42:202-203.

- Mikola, P. 1953. An experiment on the invasion of mycorrhize fungi into prairie soil. *Karstenia*, Helsinki No. 2, :33-34.
- Miller, D. G. 1965. FPRB preparing the working rules for stress-grading Canadian lumber. *Canada For. Ind.* 85(5):38-39.
- \_\_\_\_\_ 1968. Nondestructive testing of joints by a vibrational technique. *For. Prod. J.* 18(2):25-28.
- Miller, O. K. Jr. 1960. The distribution of Fomes annosus (Fries) Karst in New Hampshire red pine plantations and some observations on its biology. *New Hampshire For. Rec. Comm.*, Fox. For. Bull. No. 12, 25 p.
- Miller, W. E. and H. J. Heikkinen. 1959. The relative susceptibility of eight pine species to European pine shoot moth attack in Michigan. *J. For.* 57:912-914.
- Miller, W. E., A. R. Hastings and J. F. Wooten. 1961. European pine shoot moth. United States, Dept. Agriculture, For. Serv., For. Pest Leaflet 59, 8 p.
- Millers, I. 1967. The biology and ecology of the pine root collar weevil, Hylobius radicis Buchanan, in Wisconsin. *Diss. Abstr.* 28B(3): 753-754.
- Millers, I., D. M. Benjamin and R. E. Warner. 1963. A new Hylobius weevil associated with jack pine stand deterioration (Coleoptera: Curculionidae). *Canad. Ent.* 95:18-22.
- Millett, R. S. 1961. Kiln-drying of lumber in eastern Canada. Canada, Dept. Forestry, For. Prod. Res. Br., Tech. Note No. 21, 37 p.
- Milliken, D. E. 1955. Determination of bark volumes and fuel properties. *Pulp and Pap. Mag. (Canada)* 56(13):106-108.
- Mirov, N. T. 1956a. Composition of turpentine of lodgepole and jack pine hybrids. *Canad. J. Bot.* 34:443-457.
- \_\_\_\_\_ 1956b. Photoperiod and flowering of pines. *For. Sci.* 2:328-332.
- \_\_\_\_\_ 1961. Composition of gum turpentines of pines. United States, Dept. Agriculture, For. Serv., Tech. Bull. No. 1239, 158 p.
- \_\_\_\_\_ 1967. The genus Pinus. Ronald Press Company, New York, 602 p.
- Mirov, N. T. and R. G. R. Stanley. 1959. The pine tree. *Ann. Rev. Plant Physiol.* 10:223-238.
- Mitchell, J. A. 1954. Mortality from fire in jack pine stands. United States, Dept. Agriculture, For. Serv., Lake States For. Exp. Sta., Tech. Notes, No. 416, 2 p.

- Miyajima, H. 1958. (The physical and mechanical properties of plantation-grown white pine (*Pinus strobus*), jack pine (*Pinus banksiana*), and Japanese larch (*Larix leptolepis*) in the Tomakomai Experiment Forest of Hokkaido University. Hokkaido Univ., For. Exp. Res. Bull. 19(3):99-216.
- Mogren, E. W. 1954. Comparison of growth rate of three species of pine on two soil classes in the Lake Vadnais plantation, Minnesota. J. For. 52:359-360.
- Molnar, A. C. and B. Sivak. 1964. Molampsora infection of pine in British Columbia. Canad. J. Bot. 42:145-158.
- Monk, P. V. and W. E. Waters. 1959. Forest disease and insect conditions in the Northeast - 1958. United States, Dept. Agriculture, For. Serv., Northeastern For. Exp. Sta., Sta. Pap. No. 120, 39 p.
- Monteith, L. G. 1958. Influence of food plant of host on attractiveness of the host to tachinid parasites with notes on pre-imaginal conditioning. Canad. Ent. 90:478-482. (Canada, Dept. Agriculture, Contr. Div. Ent. No. 3762).
- Moore, B. 1919. The requirements of certain forest trees. (a discussion) J. For. 17(2):884-887. (original - Hutchinson, Bot. Gaz. 66(6):465-493).
- \_\_\_\_\_ 1922. Influence of certain soil factors on the growth of tree seedlings and wheat. Ecology 3:65-83.
- Morawski, Z. J. R., J. T. Basham and K. B. Turner. 1958. A survey of a pathological condition in the forests of Ontario. Ontario, Dept. Lands and Forests, Div. Tim., Cull Studies Rep. No. 25, 96 p.
- Morison, M. B. 1938. The forests of New Brunswick. Canada, Dept. Mines and Resources, Lands, Parks For. Br., Dom. For. Serv., Bull. 91, 112 p.
- Morofsky, W. F. 1954. The correlation of bark beetles and wood borers to slash disposal in Michigan. Diss. Abstr. 14(3):432.
- Morris, W. M. 1942. Forest plantations of Wisconsin. Wisc. Dept. Agric., Bull. No. 232, 62 p.
- \_\_\_\_\_ 1943. Mechanical pulping of wood: effects of moisture content of wood on grinding. Pulp and Pap. Mag. Canada 44:501-508.
- Morton, B. R. 1920. The care of the woodlot. Canada, Dept. Interior, For. Br., Bull. No. 69, 52 p.
- Moss, E. H. 1949. Natural pine hybrids in Alberta. Canad. J. Res. 27B:218-229.
- \_\_\_\_\_ 1953. Forest communities in northwestern Alberta. Canad. J. Bot. 31:212-252.



- Mounce, I. 1929. Studies in forest pathology. II. The biology of Fomes pinicola (Sw.) Cooke. Canada, Dept. Agriculture, Div. Bot., Dom. Exp. Farms, New Ser., Bull. No. 111, 65 p.
- Mueller-Dombois, D. 1964a. Effect of depth to water table on height growth of tree seedlings in a greenhouse. For. Sci. 10:306-316.
- \_\_\_\_\_ 1964b. The forest habitat types in southeastern Manitoba and their application to forest management. Canad. J. Bot. 42: 1417-1444.
- \_\_\_\_\_ 1965. Techniques for studying soil-water growth relations on an artificial slope. Paper, 2nd. North American For. Soils Conf., Oregon State Univ., Corvallis 1963,:153-161.
- Mulloy, G. A. 1944. Costs of brush burning. Canada, Dept. Mines and Resources, Lands Parks For. Br., Dom. For. Serv., Silvi. Leaflet. No. 19, 1 p.
- Munns, E. N. and J. H. Stoeckeler. 1946. How are the great plains shelterbelts? J. For. 44:237-257.
- Munro, E. N. 1938. The distribution of important forest trees of the United States. United States, Dept. Agriculture, For. Serv., Misc. Publ. No. 287, 176 p.
- Myles, D. V. and B. E. Jarvis. 1957. Chemical treatment of trees. A report of practical applications. Pulp and Pap. Mag. Canada, Woodl. Rev., May:177-19 - 37-195.
- Negulescu, E. G., O. Petruțiu and V. Stănescu. 1962. (A comparative study in growing exotic and native species in the Popii and Cetății Valleys, Rîșnov, Brașov Forest Division.) Lucr. sti. Inst. Polit. Brașov (Fac. Silvi.) 5:77-97. (Rum. russ. f.)
- Neilson, E. L. and J. E. Moyle. 1941. Forest invasion and succession on the basins of two catastrophically drained lakes in northern Minnesota. Amer. Midl. Nat. 25:564-579.
- Nelson, D. E. and F. D. Irving. 1966. The effects of fuel oil applications on the summer burning of jack pine slash. Univ. Minnesota, Minn. For. Notes, No. 174, 2 p.
- Neumann, F. P., I. Schantz-Hansen and L. W. Ress. 1964. Cone scale movements of jack pine (Pinus banksiana Lamb.). Univ. Minnesota, Sch. For., Minn. For. Notes, No. 142, 2p.
- Newton-White, E. 1934. Once despised jack pine now holds high its head - finds increasing popularity. Canad. Lumberman 54(14):20-21.
- New Zealand. 1944. State forest service. Annual report of the director of forestry for the year ended 31st March, 1944. Govt. Printer, Wellington, 38 p.

- New Zealand Forest Service. 1964/65. Entomology: Eulachnus brevipilosus. For. Res. Inst., Rep.:55-56.
- Niederhof, C. H. and R. Stahelin. 1942. Climatic conditions within and adjacent to a forest plantation in the Nebraska sandhills. J. For. 40:244-248.
- Nighswander, J. E. 1962. High water table damage to jack pine in north-eastern Alberta. Canada, Dept. Forestry, For. Ent. Path. Br., Bi-monthly Prog. Rep. 18(2):3-4.
- Nighswander, J. E. and R. F. Patton. 1965. The epidemiology of the jack pine - oak gall rust (Cronartium quercuum) in Wisconsin. Canad. J. Bot. 43:1561-1581.
- Nikitin, I. N. 1963. (Results of interspecific and intergeneric grafting of valuable conifer species.) Lesn. Hoz. 16(6):32-35. (Russ.)
- Noakes, J. W. 1946. Effect of different methods of slash disposal on jack pine reproduction. Canada, Dept. Mines and Resources, Lands, Parks For. Br., Dom. For. Serv., Silvi. Res. Note No. 78, 8 p.
- Nobles, M. K. 1956. Studies in wood-inhabiting hymenomycetes. III. Stereum pini and species of Peniophora sect. Coloratae on conifers in Canada. Canad. J. Bot. 34:104-130.
- Nordine, R. M. 1961. Some unusual pines. Proc. 11th. Ann. Meeting, Plant Prop. Soc., Wash.,:22-23.
- North American Forestry Commission. 1963. Important forest diseases of mutual concern to member countries of the North American Forestry Commission. FAO, Working Group on Forest Insects and Diseases, 74 p.
- Northeastern Forest Tree Improvement Conference (Fifth). 1958. Orono, Maine, Aug. 22-23, 1957. 86 p.
- Northern Hemlock and Hardwood Manufacturers Association. 1941. Official grading rules for northern (genuine) white pine, Norway pine, jack pine, eastern spruce, balsam, aspen, conforming to American lumber standards. Oshkosh, Wisconsin, 48 p.
- \_\_\_\_\_ 1947. Official grading rules for northern white pine (Pinus strobus), Norway pine (Pinus resinosa), eastern spruce (Picea glauca and Picea mariana), jack pine (Pinus banksiana), balsam (Abies balsamia), aspen (Populus tremuloides), conforming to American lumber standards. Ashkosh, Wisconsin, 55 p.
- Northern Pine Manufacturer's Association. 1949. Standard grading rules for northern white pine, Norway pine, jack pine, eastern spruce, western white spruce, balsam, tamarack, aspen lumber. Minneapolis, Minnesota, 36 p.

- Ogden, J. G. 1965. Pleistocene pollen records from eastern North America. Bot. Rev. 31:481-504.
- Ohman, J. H. 1966. Scleroderis lagerbergii Gremmen: the cause of dieback and mortality of red and jack pines in upper Michigan plantations. Plant Dis. Rep. 50(6):402-405.
- Ohmann, L. F. 1967. Random tree distribution in jack pine plains near Itasca Park, Minnesota. Torrey Bot. Club Bull. 95(1):28-31.
- Olson, A. R., N. V. Poletika and H. W. Hicock. 1947. Strength properties of plantation-grown coniferous woods. Conn. Agric. Exp. Sta., Bull. No. 511, 27 p.
- O'Neil, L. C. 1958. (Growth of Pinus banksiana defoliated by Neodiprion swainei). Ann. ACFAS 1956/57, 24:101. (F.)
- \_\_\_\_\_ 1962. Some effects of artificial defoliation on the growth of jack pine (Pinus banksiana Lamb.). Canad. J. Bot. 40:273-280.
- \_\_\_\_\_ 1963. The suppression of growth rings in jack pine in relation to defoliation by the swaine jack pine sawfly. Canad. J. Bot. 41:227-235.
- \_\_\_\_\_ 1967. (Susceptibility to Neodiprion sertifer of different hosts belonging to the genus Pinus.) Ann. ACFAS 1965/1966 33:65. (F.)
- Ontario, Dept. Lands and Forests. 1945. Changing demands for species in Ontario. Tech. Circ. No. 77, 2 p.
- \_\_\_\_\_ 1946. Regeneration studies on the limits of the Spruce Falls Power and Paper Company, Kapuskasing. Tech. Circ. No. 111, :3-4.
- \_\_\_\_\_ 1948. Forest regeneration survey. Tech. Circ. No. 165, 2 p.
- \_\_\_\_\_ 1955. Forest tree planting. Div. Refor., Bull. No. R1, 68 p.
- \_\_\_\_\_ 1956. Normal yield tables for black spruce, jack pine, aspen and white birch in Northern Ontario. Div. For. Manage., Rep. No. 24, 40 p.
- \_\_\_\_\_ 1965. Wood measurement concepts in Ontario. Timber Sec. 12 p.
- Oslon, J. S. 1958. Rates of succession and soil changes on southern Lake Michigan sand dunes. Bot. Gaz. 119(3):125-170.
- Ouellette, G. B. 1962. Notes on some species of Coleosporium. Canada, Dept. Forestry, For. Ent. Path. Br., Bi-monthly Prog. Rep. 18(4):1.
- \_\_\_\_\_ 1965. Cronartium stalactiforme on Pinus banksiana (jack pine) in Quebec. Plant Dis. Repr. 40(11), 1 p.

- Ouellette, G. B. 1966a. On Thyriopsis halepensis and its conidial stage. *Mycologia* 58:322-325.
- \_\_\_\_\_ 1966b. Coleosporium viburni on jack pine and its relationship with C. asterum. *Canad. J. Bot.* 44:1117-1120.
- Ouellette, G. B. and G. Bard. 1961. Notes on the occurrence of Armillaria root rot. Canada, Dept. Forestry, For. Ent. Path. Br., Bi-monthly Prog. Rep., 17(6):1-2.
- \_\_\_\_\_ 1966. A perennial canker of balsam fir on Anticosti Island. *Plant Dis. Repr.* 50:722-744.
- Owens, E. T. 1959. Forestry studies and fundamentals of tree growth. *Pulp and Pap. Mag. Canada, Woodl. Rev.* Nov.:3-139 - 7-143.
- Ozaki, K. and L. R. Wetter. 1960. The distribution of acylases in the seeds of higher plants. *Canad. J. Biochem. Physiol.* 38:929-933.
- Ozols, G. E. 1960. (Insect pests of pine plantations on the coastal dunes of Riga bay.) *Zool. Z., Moskva* 39(2):63-70. (Russ.russ.e.)
- Palfrey, G. D. and A. E. Roland. 1951. Chemical weed control experiments in Nova Scotia, 1950. *Proc. 4th. Mtg. east. Sec. Nat. Weed Comm. Canada*:35-39.
- Panek, E. 1957a. Preservative treatment of jack pine and longleaf pine posts by the hot and cold bath and its boiling in water adaptation. United States, Dept. Agriculture, For. Serv., For. Prod. Lab., Rep. No. 2085, 6 p.
- \_\_\_\_\_ 1957b. Influence of fungus infection associated with chemi-peeling on pressure impregnation and cold soaking of jack pine posts. *For. Prod. J.* 7(4):124-127.
- Papadopol, V., E. Pîrvu and C. S. Papadopol. 1964. (The possibility of growing conifers in the Bărăgan plain.) *Rev. Pădurilor* 79(2):60-63.
- Parker, A. K. and D. G. Collis. 1966. *Dothistroma* needle blight of pines in British Columbia. *For. Chron.* 42:160-161.
- Parmelee, F. T. 1941. Longhorned and flatheaded borers attacking fire-killed coniferous timber in Michigan. *J. Econ. Ent.* 34:377-380.
- Pascoe, T. A. and T. C. Scheffer. 1950. Jack pine pulpwood deterioration in yard storage. *Paper Trade J.* 131(2):16-18, 20-21.
- \_\_\_\_\_ 1951. Jack pine pulpwood deterioration in yard storage. *Pulp and Pap. Mag. Canada* 57(7):184, 186, 189, 190, 193, 196-197.
- Patton, R. F. and A. J. Riker. 1959. Artificial inoculations of pine and spruce trees with Armillaria mellea. *Phytopathology* 49:615-622.

- Patton, R. F. and R. G. Krebill. 1960. Deterioration of immature jack and red pine plantations in Wisconsin. Univ. Wisconsin, For. Res. Notes, No. 64, 3 p.
- Pawluk, S. 1958. A study of some forest soil characteristics and their relation to jack pine growth. Diss. Abstr. 18(1):15.
- Pawluk, S. and H. F. Arneman. 1957. The residual effects of lime added for the growth of various conifers in Minnesota. Soil Sci. Soc. Amer. Proc. 21:653-655.
- \_\_\_\_\_ 1961. Some forest soil characteristics and their relationship to jack pine growth. For. Sci. 7:160-173.
- Pejta, P. 1947. (Sand dunes, coastline fixation.) Wydaw. pomocn. tech. gosp. Inst. Bad. Leśn., Kraków No. 11, 71 p.
- Perila, O. and C. T. Bishop. 1961. Enzymic hydrolysis of a glucomannan from jack pine (Pinus banksiana Lamb.). Canad. J. Chem. 39:815-826.
- Perry, G. S. 1922. Preliminary results with exotic forest trees at Mont Alto, Pennsylvania. J. For. 20(2):735-744.
- Perry, H. J. 1949. Neutral sulphite semichemical pulping process. Pap. Ind. Pap. World, Mt. Morris, Ill. 31(2):210-213.
- Peterson, G. W. 1967. Dothistroma needle blight of pines in North America. Proc. 14th. Congr. Int. Union For. Res. Organ., Munich, Pt. 5, Sec. 24:269-278.
- Peterson, K. R., C. S. Walters and W. L. Meek. 1958. Barking black oak (Quercus velutina) and jack pine (Pinus banksiana) fence posts with sodium arsenite. Ill. Agric. Exp. Sta., Bull. No. 626, 30 p.
- Peterson, L. 1949. Forest insect survey. Canada, Dept. Agriculture, Sci. Serv., Div. Ent., For. Insect Invest., Bi-monthly Prog. Rep. 5(1):3.
- Peterson, R. S. 1959. Pine gall rust (Peridermium harknessii) in the northern Rocky Mountains. Diss. Abstr. 20(5):1557.
- Peterson, R. W. 1960. The dielectric properties of wood. Canada, Dept. Northern Affairs and National Resources, For. Br., For. Prod. Lab. Tech. Note No. 16, 22 p.
- Pettis, C. R. 1909. How to grow and plant conifers in the northern states. United States, Dept. Agriculture, For. Serv., Bull. 76, 36 p.
- Pfankuch, D. J. and D. P. Duncan. 1956. Growth of C.C.C. forest plantations in southeastern Minnesota. Univ. Minnesota, Sch. For., Minn. For. Notes, No. 53, 2 p.
- Phytopathology. 1956. Screening fungicides for controlling damping off of tree seedlings. 46:387-390.

- Pigman, W. W. and W. R. Czellak. 1948. A study of the origin of kraft colour. Tech. Assoc. Pap., Tech. Assoc. Pulp Pap. Ind., New York 31:393-399.
- Pilon, J. G. 1966. Influence of temperature and relative humidity on survival of adults of the jack pine sawfly, Neodiprion swainei Midd. (Hymenoptera:Diprionidae). Diss. Abstr. 26(8):4906.
- Pilon, J. G., et al. 1964. Influence of temperature on pre-spinning eonymphs of the Swaine jack pine sawfly, Neodiprion swainei Midd. (Hymenoptera: Diprionidae). Canad. Ent. 96:1450-1457.
- Plank, G. H. and H. D. Gerhold. 1965. Evaluating host resistance to the white pine weevil (Pissodes strobi) (Coleoptera: Curulionidar) using feeding preference tests. Ann. Ent. Soc. Amer. 58(4):527-532.
- Plass, W. T. 1952. Direct seeding tests on old fields in southeastern Ohio. United States, Dept. Agriculture, For. Serv., Central State For. Exp. Sta., Sta. Notes, No. 71, 2 p.
- Plice, M. J. 1934. Acidity, antacid buffering and nutrient content of forest litter in relation to humus and soil. Cornell Univ., Agric. Exp. Sta., Memoir 166, 32 p.
- Plonski, W. L. 1956. Normal yield tables for black spruce, jack pine, aspen and white birch in northern Ontario. Ontario, Dept. Lands and Forests, Div. Timber Manage., Rep. No. 24, 40 p.
- \_\_\_\_\_ 1960. Normal yield tables for black spruce, jack pine, aspen, white birch, tolerant hardwoods, white pine and red pine for Ontario. Ontario, Dept. Lands and Forests, Bull. (Silvi. Ser.) 2, 39 p.
- Pluth, D. J. 1966. A site evaluation for jack pine in north-central Minnesota. Diss. Abstr. 27B(3):664.
- Pomerleau, R. 1942. The spherical gall rust of jack pine. Mycologia 34: 120-122.
- Pomerleau, R. and R. G. Ray. 1955. Occurrence and effects of summer frost on conifer plantations. Canad. Pulp and Pap. Assoc., Woodl. Sec., Woodl. Sec. Index No. 1504(F-1), 15 p.
- Pomeroy, K. B., F. K. Green and L. B. Burkett. 1949. Importance of stock quality in survival and growth of planted trees. J. For. 47: 706-707.
- Potter, H. S., S. Weitzman and G. R. Trimble. 1951. Reforestation of strip-mined lands in West Virginia. United States, Dept. Agriculture, For. Serv., Northeastern For. Exp. Sta., Sta. Pap. No. 43, 28 p.

- Potzger, J. E. 1953. History of forests in the Quetico-Superior country from fossil pollen studies. *J. For.* 51:560-565.
- Potzger, J. E. and A. Courtemanche. 1956. A series of bogs across Quebec from the St. Lawrence Valley to James Bay. *Canad. J. Bot.* 34: 473-500
- Pourtet, J. and P. Duchaufour. 1946. (Possibilities of using some Canadian species in France.) *Rev. Eaux For.* 84(3):128-152. (F.)
- Pratt, W. F. and E. W. Littlefield. 1938. Western extension of the range of *Pinus banksiana* in New York. *Rhodora* 40:241-242.
- Prebble, M. L. and R. F. Fytche. 1950. Value loss through degrade in fire-killed pine. Canada, Dept. Agriculture, Sci. Serv., Div. Ent., For. Insect Invest., Bi-monthly Prog. Rep. 6(2):1-2.
- Prentice, R. M. 1955. Pine root-collar weevil in Manitoba. Canada, Dept. Agriculture, Sci. Serv., For. Biol. Div., Bi-monthly Prog. Rep. 11(4):1-2.
- Prentice, R. M. and L. D. Nairn. 1958. Increment reduction of Scots pine following two years of defoliation by the jack-pine budworm. Canada, Dept. Agriculture, Sci. Serv., For. Biol. Div., Bi-monthly Prog. Rep. 14(2):3.
- Prentice, R. M. and A. E. Campbell. 1959. Volume loss of pulpwood in Manitoba caused by wood borers. *For. Chron.* 35:142-145.
- Proceedings of the American Wood Preserver's Association. 1941. Report of committee 5-5-1 - poles pressure treatment. 37:117-134.
- \_\_\_\_\_ 1942a. Report of special committee on co-ordination and standardization of treatment specifications. 38:61-62.
- \_\_\_\_\_ 1942b. Report of committee 5-5-1 - poles, pressure treatment. 38:151-153.
- Proceedings of the International Seed Testing Association. 1957. Eleventh international seed testing convention, Paris, 4.6-9.6, 1956. 22(1), 578 p.
- Pruett, E. W. and G. E. Garherum. 1961. Control of herbaceous vegetation in forest plantings. *Proc. Iowa Acad. Sci.* 68:153-161.
- Pulling, H. E. 1918. Root habit and plant distribution in the far north. *Plant World* 21:223-233.
- Pulp and Paper Magazine of Canada. 1957. Forest fire! Can it help in regenerating jack pine pulpwood? *Woodl. Rev.*, July:186-28.
- \_\_\_\_\_ 1960. Tree characteristics and wood quality in relation to logging and forest management. *Woodl. Rev.*, Aug.:133-172.

- Rabkin, F. B. and R. R. Lejeune. 1954. Some aspects of the biology and dispersal of the pine tortoise scale, Toumeyella numismaticum (Pettit and McDaniel) (Homoptera:Coccidae). *Canad. Ent.* 86: 570-575.
- Rai, G. S. and C. L. Hamner. 1955. Inhibiting the growth of plants with maleic hydrazide. *Michigan State Univ., Agric. Exp. Sta., Quart. Bull.* 37(3):375-386.
- Ralston, R. A. 1951a. Is jack pine tree growth affected by age of parent seed? United States, Dept. Agriculture, For. Serv., Lake States For. Exp. Sta., Tech. Notes, No. 358, 1 p.
- \_\_\_\_\_ 1951b. Successful natural jack pine regeneration. United States, Dept. Agriculture, For. Serv., Lake States For. Exp. Sta., Tech. Notes, No. 363, 1 p.
- \_\_\_\_\_ 1952. Is the growth of jack pine reproduction affected by age of parent trees? United States, Dept. Agriculture, For. Serv., Lake States For. Exp. Sta., Tech. Notes, No. 368, 1 p.
- \_\_\_\_\_ 1953. Some effects of spacing on jack pine development after 25 years. United States, Dept. Agriculture, For. Serv., Lake States For. Exp. Sta., Tech. Notes, No. 388, 1 p.
- Ralston, R. A. and W. Lemien. 1956. Pruning pine plantations in Michigan. *Michigan State Univ., Agric. Exp. Sta., Co-op. Ext. Serv., and United States, Dept. Agriculture, For. Serv., Lake States For. Exp. Sta., Circ. Bull.* 221,27 p.
- Rathbun-Gravatt, A. 1931. Germination loss of coniferous seeds due to parasites. *J. Agric. Res.* 42:71-92.
- Raup, H. M. 1933. Notes on the distribution of white spruce and banksian pine in northwestern Canada. *J. Arnold Arboretum* 14:335-344.
- \_\_\_\_\_ 1941a. Botanical problems in boreal America. I. *Bot. Rev.*, 7:147-208.
- \_\_\_\_\_ 1941b. Botanical problems in boreal America. II. *Bot. Rev.* 7:209-248.
- Razmologov, V. P. 1963. (Histochemical investigation of the pollen and pollen tubes of some gymnosperms.) *Bjull. Glavn. Bot. Sada, Moskva* No. 49:70-76.
- \_\_\_\_\_ 1964. (Germination and storage of pollen of some gymnosperms.) *Bjull. Glavn. Bot. Sada, Moskva* No. 54:79-87.
- Read, R. A. 1964. Tree windbreaks for the Central Great Plains. United States, Dept. Agriculture, For. Serv., *Agric. Handb.* 250, 68 p.
- Recknagel, A. B. 1943. Susceptibility of Japanese larch and jack pine to deer browsing. *J. For.* 41:216.



- Reeks, W. A. 1956. The occurrence of Retinodiplosis sp. on jack pine in Manitoba and Saskatchewan. Canada, Dept. Agriculture, Sci. Serv., For. Biol. Div., Bi-monthly Prog. Rep. 12(6):2-3.
- \_\_\_\_\_ 1958a. The jack-pine budworm on planted pines in the Spruce Woods Forest Reserve of Manitoba 1957. Canada, Dept. Agriculture, Sci. Serv., For. Biol. Div., Bi-monthly Prog. Rep. 14(2):2-3.
- \_\_\_\_\_ 1958b. Weather injury to trees in Manitoba. Canada, Dept. Agriculture, Sci. Serv., For. Biol. Div., Bi-monthly Prog. Rep. 14(5):1-2.
- \_\_\_\_\_ 1960. Observations on the life history, distribution and abundance of two species of Cecidomyia (Diptera, Cecidomyiidae) on jack pine in Manitoba and Saskatchewan. Canad. Ent. 92: 154-160.
- \_\_\_\_\_ 1962. The status of Diprion similis (Htg.) in Ontario. Canada, Dept. Forestry, For. Ent. Path. Br., Bi-monthly Prog. Rep. 18 (5):2-3.
- Reid, J., B. W. Dance and H. J. Weir. 1963. A microcyclic pine needle rust, new to Ontario. Plant Dis. Repr. 47(3):216-217.
- Rennels, R. G. 1951. The Zimmerman Pine moth (Dioryctria zimmermani Grote) - a potentially serious enemy of pine plantations in Illinois. Univ. Illinois, Agric. Exp. Sta., Dept. For., For. Note No. 30, 3 p.
- \_\_\_\_\_ 1959. The possibility of evergreen bagworm dispersal on infested christmas trees. Univ. Illinois, Agric. Exp. Sta., Dept. For., For. Note No. 87, 2 p.
- \_\_\_\_\_ 1961. The 1961 forest insect situation in Illinois. Univ. Illinois, Agric. Exp. Sta., Dept. For., For. Note No. 96, 7 p.
- \_\_\_\_\_ 1962. The 1962 forest insect situation in Illinois. Univ. Illinois, Agric. Exp. Sta., Dept. For., For. Note No. 100, 7 p.
- Rennels, R. G. and J. D. Harper. 1964. The 1964 forest insect situation in Illinois. Univ. Illinois, Agric. Exp. Sta., Dept. For., For. Note No. 109, 6 p.
- Rennels, R. G. and G. L. De Barr. 1965a. The European Pine sawfly, Neodiprion sertifer (Geoff.), outlook in Illinois. Univ. Illinois, Agric. Exp. Sta., Dept. For., For. Note No. 115, 5 p.
- \_\_\_\_\_ 1965b. Status of the pales weevil, Hylobius pales (Hbst.), in Illinois. Univ. Illinois, Agric. Exp. Sta., Dept. For., For. Note No. 116, 4 p.
- Rice, M. A. 1945. The cytology of host-parasite relations. Bot. Rev. 11:288-298.

- Richards, E. G. 1961. The growing of hardwoods for pulpwood. *Quart. J. For.* 55:206-222.
- Richens, R. H. 1945. Forest tree breeding and genetics. *Imp. Agric. Bur., Joint Publ. No. 8*, 79 p.
- Rietz, R. C. 1937. Kiln temperatures for jack pine cones. *J. For.* 35:1163-1164.
- \_\_\_\_\_ 1941. Kiln design and development of schedules for extracting seed from cones. *United States, Dept. Agriculture, Tech. Bull.* 773, 69 p.
- Righter, F. I. 1939. Early flower production among the pines. *J. For.* 37:935-938.
- Righter, F. I. and P. Stockwell. 1949. The fertile species hybrid, *Pinus murraybanksiana*. *Madrono* 10:65-69.
- Righter, F. I. and J. W. Duffield. 1951. Interspecies hybrids in pines. *J. Hered.* 42:75-80.
- Riley, C. G. 1940. Deterioration in piled pulpwood. *Woodlands Rev.* 11:27.
- \_\_\_\_\_ 1948. (Pathological) reconnaissance in the Prairie Provinces. *For. Chron.* 24:321-322.
- \_\_\_\_\_ 1953. Hail damage in foest stands. *For. Chron.* 29:139-143.
- Ritchie, J. C. 1956. The vegetation of northern Manitoba. I. Studies in the southern spruce forest zone. *Canad. J. Bot.* 34:523-561.
- \_\_\_\_\_ 1961. Soil and minor vegetation of pine forests in southeast Manitoba. *Canada, Dept. Forestry, For. Res. Div., Tech. Note No. 96*, 21 p.
- \_\_\_\_\_ 1964. Contributions to the Holocene paleoecology of west-central Canada. I. The Riding Mountain Area. *Canad. J. Bot.* 42:181-196.
- Ritchie, J. C. and B. De Vries. 1964. Contributions to the Holocene paleoecology of westcentral Canada. A late-glacial deposit from the Missouri Coteau. *Canad. J. Bot.* 42:677-692.
- Roberts, E. H. 1923. The forest resources of Saskatchewan. III. *Canad. For. Mag.* 19:431-433.
- Robertson, W. M. 1945. Succession cutting in pine. *Canada, Dept. Mines and Resources, Lands, Parks, For. Br., Dom. For. Serv., Silvi. Res. Note No. 74*, 8 p.

- Robertson, W. M. 1949. Twenty-four years growth in a young fire type stand. Pulp and Pap. Res. Inst. Canada, Woodl. Res. Index No. 68,(F-2), 11 p.
- Rochester, G. H. 1931. The strength of telephone poles. Canada, Dept. Interior, For. Serv., Circ. 31, 16 p.
- \_\_\_\_\_ 1932. The strength and spike retention properties of jack pine ties affected with red stain and red rot. Canada, Dept. Interior, For. Serv., Circ. 34, 13 p.
- Roe, E. I. 1935. Forest soils - the basis of forest management. United States, Dept. Agriculture, For. Serv., Lake States For. Exp. Sta., 9 p.
- \_\_\_\_\_ 1948. Tamarack - promising species for Minnesota. Conserv. Volunteer 11:49-50.
- \_\_\_\_\_ 1949. Dense seed spots produce spindly jack pine seedlings. United States, Dept. Agriculture, For. Serv., Lake States For. Exp. Sta., Tech. Notes, No. 306, 1 p.
- \_\_\_\_\_ 1951. Seeding jack pine after fire in Minnesota. Forest and Outdoors, Oct.:20-22.
- \_\_\_\_\_ 1953. Comparative height growth of native conifers in northeastern Minnesota. United States, Dept. Agriculture, For. Serv., Lake States For. Exp. Sta., Tech. Notes, No. 389, 1 p.
- \_\_\_\_\_ 1963a. Seed stored in cones of some jack pine stands, northern Minnesota. United States, Dept. Agriculture, For. Serv., Lake States For. Exp. Sta., Res. Pap. LS-1, 14 p.
- \_\_\_\_\_ 1963b. Direct seeding of conifers in the lake states: a review of past trials. United States, Dept. Agriculture, For. Serv., Lake States For. Exp. Sta., Res. Pap. LS-3, 16 p.
- Roe, E. I. and J. H. Stoeckeler. 1950. Thinning over-dense jack pine seedling stands in the lake states. J. For. 48:861-865.
- Roeser, J. Jr. 1932. Thinning jack pine in the Nebraska sand hills. J. For. 30(2):918-924.
- Rose, A. H. 1965. Eriophyid mites on conifers. Canada, Dept. Forestry, Bi-monthly Prog. Rep. 21(5):1.
- Rosendahl, C. O. 1948. A contribution to the knowledge of the Pleistocene flora of Minnesota. Ecology 29:284-315.
- Rosendahl, C. O. and F. K. Butters. 1918. On the occurrence of Pinus banksiana in southeastern Minnesota. The Plant World Vol. XXI, No. 5,:107 (Abstr. in J. For. 16:820-821.)

- Ross, H. H. 1955. The taxonomy and evolution of the sawfly genus Neodiprion. For. Sci. 1:196-209.
- Ross, J.H. 1953. The Va-Purge impregnation pre-treatment: one solution to the penetration problem. Pulp and Pap. Mag. Canada 54(8): 103-105.
- Ross, N. M. 1910. Tree planting on the prairies of Manitoba, Saskatchewan and Alberta. Canada, Dept. Interior, For. Br., Bull. No. 1, 105 p.
- \_\_\_\_\_ 1928. Tree planting in the prairie provinces of Canada. Pap. Presented at 3rd. British Emp. For. Conf., Australia and New Zealand:492-500.
- Rowe, C. A. 1958. Non-pressure treatment of rail ties. Canada Lumberman, Dec.:34-37.
- Rowe, J. S. 1956. Uses of undergrowth plant species in forestry. Ecology 37:461-473.
- \_\_\_\_\_ 1959. Forest regions of Canada. Canada, Dept. Northern Affairs and National Resources, For. Br., Bull. 123, 71 p.
- Rowe, J. W. 1965. The sterols of pine bark. Phytochemistry 4:1-10.
- Rowe, J. W., C. L. Bower and E. R. Wagner. 1969. Extractives of jack pine bark: occurrence of cis- and trans-pinosylvin dimethyl ether and ferulic acid esters. Phytochemistry 8(1):235-241.
- Roy, R. 1966. Battle against the Swaine jack pine sawfly. Pulp and Pap. Mag. Canada 67(1):WR10-WR39.
- Rudloff, F. Von and A. Sato. 1963. The heartwood extractives of Pinus banksiana Lamb. Canad. J. Chem. 41:2165-2174.
- Rudnev, D. F. and N. E. Kononova. 1964. (Ways of increasing the resistance of pine stands to (insect) pests on the Lower Dnieper sands.) Zool. Ž. Moskva 43(6):831-840.
- Rudolf, P. O. 1937. Lessons from past forestry planting in the lake states. J. For. 35:72-76.
- \_\_\_\_\_ 1939. Why forest plantations fail. J. For. 37:377-383.
- \_\_\_\_\_ 1940. When are pine cones ripe? Proc. Minn. Acad. Sci. 8: 31-38.
- \_\_\_\_\_ 1946. Successful jack pine regeneration in lower Michigan. United States, Dept. Agriculture, For. Serv., Lake States For. Exp. Sta., Tech. Notes, No. 254, 1 p.
- \_\_\_\_\_ 1949a. Porcupines' preference in pine plantations. J. For. 47:207-209.

Rudolf, P. O. 1949b. Porcupine damage to forest plantations. United States, Dept. Agriculture, For. Serv., Lake States For. Exp. Sta., Tech. Notes, No. 307, 1 p.

\_\_\_\_\_ 1950a. 1949 a poor tree seed year in the lake states. United States, Dept. Agriculture, For. Serv., Lake States For. Exp. Sta., Tech. Notes, No. 333, 2 p.

\_\_\_\_\_ 1950b. A test of pelleted jack pine seed. J. For. 48:703-704.

\_\_\_\_\_ 1950c. Forest plantations in the lake states. United States, Dept. Agriculture, For. Serv., Tech. Bull. No. 1010, 171 p.

\_\_\_\_\_ 1951a. Stand density and the development of young jack pine. J. For. 49:254-255.

\_\_\_\_\_ 1951b. Lake states forest trees produce good seed crop in 1950. United States, Dept. Agriculture, For. Serv., Lake States For. Exp. Sta., Tech. Notes, No. 349, 2 p.

\_\_\_\_\_ 1952a. 1951 tree seed crops poor to fair in the lake states. United States, Dept. Agriculture, For. Serv., Lake States For. Exp. Sta., Tech. Notes, No. 370, 2 p.

\_\_\_\_\_ 1952b. Cold-soaking of jack pine seeds. J. For. 50:626.

\_\_\_\_\_ 1953. 1952 forest tree seed crop fair in lake states. United States, Dept. Agriculture, For. Serv., Lake States For. Exp. Sta., Tech. Notes, No. 393, 2 p.

\_\_\_\_\_ 1956. Guide for selecting superior forest trees and stands in the lake states. United States, Dept. Agriculture, For. Serv., Lake States For. Exp. Sta., Sta. Pap. No. 40, 32 p.

\_\_\_\_\_ 1958. Silvical characteristics of jack pine (Pinus banksiana). United States, Dept. Agriculture, For. Serv., Lake States For. Exp. Sta., Sta. Pap. No. 61, 31 p.

\_\_\_\_\_ 1959a. 1958 forest tree seed crop poor in the lake states. United States, Dept. Agriculture, For. Serv., Lake States For. Exp. Sta., Tech. Notes, No. 565, 2 p.

\_\_\_\_\_ 1959b. Seed production areas in the lake states. Guidelines for their establishment and management. United States, Dept. Agriculture, For. Serv., Lake States For. Exp. Sta., Sta. Pap. No. 73, 16 p.

\_\_\_\_\_ 1959c. Forest tree improvement research in the lake states. United States, Dept. Agriculture, For. Serv., Lake States For. Exp. Sta., Sta. Pap. No. 74, 56 p.

- Rudolf, P. O. 1960. 1959 forest tree seed crop generally poor in the lake states. United States, Dept. Agriculture, For. Serv., Lake States For. Exp. Sta., Tech. Notes, No. 574, 2 p.
- \_\_\_\_\_ 1961. 1960 forest tree seed crop generally good in the lake states. United States, Dept. Agriculture, For. Serv., Lake States For. Exp. Sta., Tech. Notes, No. 598, 2 p.
- \_\_\_\_\_ 1962. 1961 forest tree seed crop averages poor in the lake states. United States, Dept. Agriculture, For. Serv., Lake States For. Exp. Sta., Tech. Notes, No. 615, 2 p.
- Rudolf, P. O. and R. A. Ralston. 1953. Do age of mother trees and age of cones affect development of young jack pines? J. For. 51:121-124.
- Rudolf, P. O., R. G. Hitt, H. Nienstaedt and P. N. Joranson. 1956b. Laying the foundation for forest tree improvement in the lake states. Proc. Wisconsin-Michigan Sec. Soc. Amer. For., Lansing, Mich., 32 p.
- Rudolf, P. O. and R. L. Schoenike. 1963. Botanical and commercial range of jack pine in the lake states. United States, Dept. Agriculture, For. Serv., Lake States For. Exp. Sta., Res. Note LS-15, 4 p.
- Rudolf, V. J., W. Lemmien and M. W. Day. 1956a. Growth of white pine in some pure and mixed plantings in Michigan. Mich. State Univ., Agric. Exp. Sta., Quart. Bull. 38(4):538-546.
- Rudolph, T. D. 1962. Lammas growth and prolepsis in jack pine in the lake states. Diss. Abstr. 22(7):2156-2157.
- \_\_\_\_\_ 1964. Lammas growth and prolepsis in jack pine in the lake states. For. Sci. Monogr., Wash. No. 6, 70 p.
- \_\_\_\_\_ 1967. Effects of X-irradiation of seed on  $X_1$  and  $X_2$  generations in Pinus banksiana Lambert. Radiation Bot., Oxf. 7(4):303-312.
- Rudolph, T. D., W. J. Libby and S. S. Pauley. 1957. Jack pine variation and distribution in Minnesota. Univ. Minnesota, Sch. For., Minn. For. Notes, No. 58, 2 p.
- Rudolph, T. D., R. E. Schoenike and T. Schantz-Hansen. 1959. Results of one-parent progeny tests relating to the inheritance of open and closed cones in jack pine. Univ. Minnesota, Sch. For., Minn. For. Notes, No. 78, 2 p.
- Rudolph, T. D. and H. Nienstaedt. 1962. Polygenic inheritance of resistance to winter injury in jack pine-lodgepole pine hybrids. J. For. 60:138-139.
- \_\_\_\_\_ 1964. Rooting, shoot development and flowering of jack pine needle fascicles. Silvae Genet. 13(4):118-123.

- Rudolph, V. J., W. Lemmien and M. W. Day. 1956. Growth of white pine (Pinus strobus) in some pure and mixed plantings in Michigan. Univ. Michigan, Mich. Agric. Exp. Sta., Quart. Bull. 38(4): 538-546.
- Running, K. D. 1940. Pulp and paper mill utilization of hardwoods and other 'little used' species. Pulp and Pap. Mag. Canada 41(2): 181-184, 190.
- \_\_\_\_\_ 1941. Hardwood utilization by the paper industry. Pulp and Pap. Mag. Canada 42(2):104-106.
- Ryker, R. A. 1963. Effect of humidity during artificial extractions on the subsequent vigor of pine pollen. Proc. 3rd Central States For. Tree Improv. Conf., Lafayette, Indiana 1962:41-44.
- Salzman, J. A., E. T. Sullivan, J. R. Neetzel and C. J. Shive. 1958. The water holding capacity of wood chips as compared with common livestock beddings. Univ. Minnesota, Sch. For., Minn. For. Notes, No. 69, 2 p.
- Sánchez Acosta, R. 1962. (Results of forest plantations in the mountain area of San Martín de los Andes in Neuquén.) Proc. 5th. World For. Congr., Seattle 2(2):768-772. (Span.e.f.)
- Sanyer, N., F. L. Keller and G. H. Chidester. 1962. Multistage sulfite pulping of jack pine, balsam fir, spruce, oak and sweetgum. Tappi 45(2):90-104.
- Saplala, V. L. 1967. The influence of seasonal DDT applications upon arthropod populations in jack pine stands. Diss. Abstr. 27B (12, Pt. 1):4609.
- Sargent, M. 1895. (Critical notes on American conifers.) Bull. de la Société Centrale Forestière de Belgique 2:155-172. (F.)
- Sarkar, P. 1963. Chromosome studies on Pinus species. Canad. J. Genetics Cytology 5:107.
- Saskatchewan, Dept. Natural Resources. 1959. Saskatchewan's forest inventory 1947 to 1956. For. Br. 127 p.
- Satoo, T. 1951. Leaf temperature in relation to the influence of wind on transpiration of plants. I-III. Tokyo Univ. For. Bull. No. 39, :31-54.
- Sawyer, L. E. 1946. Indiana strip-mine plantings. J. For. 44:19-21.
- Sax, K. 1960. Meiosis in interspecific pine hybrids. For. Sci. 6:135-138.
- Sax, K. and H. J. Sax. 1933. Chromosome number and morphology in the conifers. J. Arnold Arboretum 14:356-375.

- Saylor, L. C. 1963. Chromosome behaviour and morphology in species and interspecific hybrids of Pinus. Diss. Abstr. 24(2):477-478.
- Saylor, L. C. and B. W. Smith. 1966. Meiotic irregularity in species and interspecific hybrids of Pinus. Amer. J. Bot. 53:453-468.
- Sayn-Wittgenstein, L. 1960. Recognition of tree species on air photographs by crown characteristics. Canada, Dept. Forestry, For. Res. Div., Tech. Note No. 95, 56 p.
- \_\_\_\_\_ 1961. Phenological aids to species identification on air photographs. Canada, Dept. Forestry, For. Res. Br., Tech. Note No. 104, 26 p.
- Schaefer, C. H. 1964. Studies on the life history of the Virginia pine sawfly, Neodiprion pratti Dyar. United States, Dept. Agriculture, For. Serv., Res. Pap. No. WO-2, 8 p.
- Schaffner, J. V. 1939. Neodiprion sertifer (Geoff.), a pine sawfly accidentally introduced into New Jersey from Europe. J. Econ. Ent. 32:887-888.
- Schaffner, J. V. Jr. 1943. Sawflies injurious to conifers in the northeastern states. J. For. 41:580-588.
- Schaffner, J. V. Jr. and H. L. McIntyre. 1944. The pine root-collar weevil. J. For. 42:269-275.
- Schantz-Hansen, T. 1922. Frustum form factor volume tables for white, Norway and jack pines in Minnesota. J. For. 20:714-728.
- \_\_\_\_\_ 1923. Current growth in Norway pine. J. For. 21:802-806.
- \_\_\_\_\_ 1931a. Current growth in Norway pine. J. For. 29:48-53.
- \_\_\_\_\_ 1931b. Some results of thinning 27-year-old jack pine. J. For. 29:544-550.
- \_\_\_\_\_ 1932. A comparison of the results obtained with forest pulled and nursery-grown planting stock in northern Minnesota. J. For. 30(1):406-408.
- \_\_\_\_\_ 1937a. The response to full release of white pine planted under jack pine. J. For. 35:263-265.
- \_\_\_\_\_ 1937b. Storm damage on the Cloquet Forest. J. For. 35:463-465.
- \_\_\_\_\_ 1940. Some notes on lateral growth of jack pine crowns. J. For. 38:598-600.
- \_\_\_\_\_ 1941. A study of jack pine seed. J. For. 39:980-990.
- \_\_\_\_\_ 1945. The effect of planting methods on root development. J. For. 43:447-448.



- Schantz-Hansen, T. and P. N. Joranson. 1939. Some effects of the 1939 drought on the forest at the Cloquet Forest Experiment Station. *J. For.* 37:635-639.
- Schantz-Hansen, T. and R. M. Brown. 1939. Variation in rainfall over short distances at the Cloquet Forest Experiment Station. *J. For.* 37:804-806.
- Schantz-Hansen, T. and R. A. Jensen. 1952. The effect of source of seed on growth of jack pine. *J. For.* 50:539-544.
- \_\_\_\_\_. 1954. A study of jack pine source of seed. Univ. Minnesota, Sch. For., Minn. For. Notes, No. 25, 2 p.
- Schenck, C. A. 1939. (Exotic forest and park trees. Vol. 1: Climatic divisions and photographs of virgin forests.) Paul Parey, Berlin, 615 p.
- Schenk, J. A. 1961. A biological and ecological study of the Ips beetles (Ips pini and other indigenous species) attacking jack pine in central Wisconsin with a tentative classification of susceptible trees. *Diss. Abstr.* 21(12):3578.
- Schenk, J. A., R. G. Dosen and D. M. Benjamin. 1957a. Noncommercial thinning of stagnated jack pine stand and losses attributable to bark beetles. *J. For.* 55:838-841.
- \_\_\_\_\_. 1957b. The effects of non-commercial thinnings of stagnated jack pine stands on losses attributable to bark beetles. Univ., Wisconsin, Coll. Agric., For. Res. Notes, No. 33, 2 p.
- Schenk, J. A. and D. M. Benjamin. 1964. A tentative classification of jack pine susceptibility to bark beetle attack in central Wisconsin. *J. For.* 62:570-574.
- Schmid, F. A. F. and F. J. Nutman. 1940. A convenient method for the excavation of growing trees in undisturbed soils. *Soil Sci.* 49:411-416.
- Schmiege, D. C. and R. L. Anderson. 1958. The forest insect and disease situation, lake states, 1957. United States, Dept. Agriculture, For. Serv., Lake States For. Exp. Sta., Sta. Pap. No. 60, 22 p.
- Schmiege, D. C. and G. W. Anderson. 1960. The forest insect and disease situation, lake states, 1959. United States, Dept. Agriculture, For. Serv., Lake States For. Exp. Sta., Sta. Pap. No. 79, 18 p.
- Schoenike, R. E. 1961. A revised range map for jack pine in Minnesota. Univ. Minnesota, Sch. For., Minn. For. Notes, No. 109, 2 p.
- \_\_\_\_\_. 1962a. Natural variation in jack pine (Pinus banksiana Lamb.). Univ. Minnesota, Ph. D. Thesis, 233 p. (*Diss. Abstr.* 24(1):13-14.)

- Schoenike, R. E. 1962b. The distribution of jack pine in Minnesota. Univ. Minnesota, Sch. For., Spec. Publ. No. 1, 57 p.
- Schoenike, R. E., T. D. Rudolph and T. Schantz-Hansen. 1959. Cone characteristics in a jack pine seed source plantation. Univ. Minnesota, Sch. For., Minn. For. Notes, No. 76, 2 p.
- Schoenike, R. E., T. D. Rudolph and R. A. Jensen. 1962. Branch characteristics in a jack pine seed source plantation. Univ. Minnesota, Sch. For., Minn. For. Notes, No. 113, 2 p.
- Schoenike, R. E. and B. A. Brown. 1963. Variation in bark thickness of jack pine seed sources. Univ. Minnesota, Sch. For., Minn. For. Notes, No. 130, 2 p.
- Scholten, H. 1963a. Species survival in Minnesota demonstration farmstead windbreaks. Univ. Minnesota, Sch. For., Minn. For. Notes, No. 128, 2 p.
- \_\_\_\_\_ 1963b. Average height and diameter for some Minnesota farmstead windbreak species. Univ. Minnesota, Sch. For., Minn. For. Notes, No. 129, 2 p.
- Schram, J. R. 1966. Plant colonization studies on black wastes from anthracite mining in Pennsylvania. Trans. Amer. Phil. Soc. 56 (1), 194 p.
- Schütt, P. 1958. (Pine breeding. Part I. Individual differences and provenance trials.) Mitt. BundesforschAnst. Forstu. Holzw. No. 40, 65 p. (G-g.)
- Scott, J. D. 1966. Broadcast seeding by air. Pulp and Pap. Mag. Canada 67(12):WR594-WR596.
- Scotter, G. W. 1963. Effects of forest fires on soil properties in northern Saskatchewan. For. Chron. 39:412-421.
- Secret, H. C. 1944. Damage to red pine and jack pine in the lake states by the saratoga spittle bug. J. Econ. Ent. 37:447-448.
- Sedziak, H. P. 1956. Penetration and exudation of oil in sections of pine poles treated with creosote-pentachlorophenol mixtures. Canada, Dept. Northern Affairs and National Resources, For. Br., Rep. No. 0-175, 17 p.
- Sexsmith, E. R. 1955. The forestry program of the Longlac Pulp and Paper Company Limited, Canad. Pulp and Pap. Assoc., Woodl. Sec., Woodl. Sec. Index No. 1464, (F-1), 4 p.
- Sharma, M. L., L. G. O'Neil and R. Laviolette. 1967. (Natural mortality of overwintered eggs of *Cinara* sp. in the eastern districts (of Quebec).) Ann. AFAS 1965/1966 33:68 (F.)

- Sharpe, J. F. and J. A. Brodie. 1927. Regional growth and yield of spruce and jack pine in Ontario. For. Chron. 3(4), 16 p.
- Shaw, C. F. 1930. Potent factors in soil formation. Ecology 11: 239-245.
- Shaw, G. R. 1914. The genus Pinus. Publ. Arnold Arboretum No. 5, 96 p.
- Shenfelt, R. D. et al 1958. Spraying jack pine pulp logs. Agric. Chem., Baltimore 13(1):38-40.
- Sheridan, T. G. 1958. A mill survey of wood deterioration and its effect on pulp yield and quality. Pulp and Pap. Mag. Canada, 59 (Convention No.) :228-235.
- Shirley, H. L. 1934. Observations on drought injury in Minnesota forests. Ecology 15:42-48.
- \_\_\_\_\_ 1936. Lethal high temperatures for conifers, and the cooling effect of transpiration. J. Agric. Res. 53:239-258.
- \_\_\_\_\_ 1937. Direct seeding in the lake states. J. For. 35:379-387.
- \_\_\_\_\_ 1941. Restoring conifers to aspen lands in the lake states. United States, Dept. Agriculture, For. Serv., Tech. Bull. No. 763, 36 p.
- \_\_\_\_\_ 1943. Is tolerance the capacity to endure shade? J. For. 41:339-345.
- \_\_\_\_\_ 1945a. Reproduction of upland conifers in the lake states as affected by root competition and light. Amer. Midl. Nat. 33(3):537-612.
- \_\_\_\_\_ 1945b. Light as an ecological factor and its management. II. Bot. Rev. 11:497-532.
- Shirley, H. L. and L. J. Medii. 1939. Influence of moisture supply on drought resistance of conifers. J. Agric. Res. 59:1-21.
- Shreeve, F. T. and J. C. Biggar. 1960. Bunching of tree lengths and wheel-skidding bunched wood. Pulp and Pap. Mag. Canada. 61 (Convention No.):275-276, 278-279.
- Silen, R. R. and L. R. Woike. 1959. The Wind River Arboretum from 1912 to 1956. United States, Dept. Agriculture, For. Serv., Pacific Northwest For. Range Exp. Sta., Res. Pap. 33, 50 p.
- Simeone, J. B. and J. H. Engeiken. 1959. Injury to coniferous tree seedlings by the oblique banded leaf roller. J. For. 57:492-494.

- Sims, H. P. 1964. Root development of jack pine seedlings on burned-over dry sites in southeastern Manitoba. Canada, Dept. Forestry, For. Res. Br., Publ. No. 1061, 15 p.
- \_\_\_\_\_ 1967. Effect of pre-planting root exposure on survival of jack pine seedlings in Manitoba. Canada, Dept. Forestry and Rural Development, Bi-monthly Res. Notes 23(2):15.
- Sippell, W. L. 1956. Damage to jack pine by the pine tortoise scale. Canada, Dept. Agriculture, Sci. Serv., For. Biol. Div., Bi-monthly Prog. Rep. 12(5):2.
- Sippell, W. L. and O. H. Lindquist. 1961. The Nantucket pine tip moth, Rhyacionia frustrana (Comst.) in Ontario. Canada, Dept. Forestry, For. Ent. Path. Br., Bi-monthly Prog. Rep. 17(5):1-2.
- Skilling, D. D. 1957. Twelve-year results of a mechanical thinning in over-dense jack pine. United States, Dept. Agriculture, For. Serv., Lake States For. Exp. Sta., Tech. Notes, No. 489, 2 p.
- Skilling, D. D. and C. E. Cordell. 1966. Scleroderris canker on national forests in upper Michigan and northern Wisconsin. United States, Dept. Agriculture, For. Serv., North Central For. Exp. Sta., Res. Pap. NC-3, 10 p.
- Skolko, A. J. 1947. Deterioration of fire-killed pulpwood stands in eastern Canada. For. Chron. 23:128-145.
- Skoupy, J. 1966. (Microclimatic studies on the area denuded by natural disasters in the territory of the Český Rudolec forest enterprise.) Lesn. Cas., Praha 12(3):225-234.
- Smirnoff, W. A. 1964. Preparation and application of viral material, in biological control of the jack pine sawfly. For. Chron. 40:187-194.
- \_\_\_\_\_ 1967. (Effects of volatile substances given off by the foliage of forest species in Quebec province on the survival of entomopathogenic bacteria of the Bacillus cereus group.) Ann. ACFAS 1966/1967, 34:123-124. (F.)
- Smirnoff, W. A., J. J. Fettes and W. Haliburton. 1962. A virus disease of Swaine's jack pine sawfly, Neodiprion swainei Midd. sprayed from an aircraft. Canad. Ent. 94:477-486.
- Smith, D. W. and J. H. Sparling. 1966. The temperatures of surface fires in a jack pine barren. I. The variation in temperature with time. II. The effects of vegetation cover, wind speed, and relative humidity on fire temperatures. Canad. J. Bot. 44:1285-1298.
- Smith, R. H. 1960. Resistance of pines to the pine reproduction weevil Cylindrocopturus eatoni. J. Econ. Ent. 53(6):1044-1048.

- Smith, R. H. 1961. Red turpentine beetle. United States, Dept. Agriculture, For. Serv., For. Pest Leaflet. 55, 8 p.
- \_\_\_\_\_ 1967. Monoterpene composition of pine species and hybrids. United States, Dept. Agriculture, For. Serv., Pacific Sthwest. For. Range Exp. Sta., Res. Note PSW-135, 14 p.
- Smith, R. L. 1959. Abundance of small mammals in conifer plantations. J. Mammal. 40:253-254.
- Smith, R. W. 1966. Progress report on cacodylic acid as a silvicide. Proc. 20th. Northeastern Weed Control Conf., 568-573. (Weed Abstr. 1967, 16(4):No. 1288).
- Smith, S. G. 1945. Studies of the genetics of the spruce budworm. Canada, Dept. Agriculture, Sci. Serv., Div. Ent., For. Insect Invest., Bi-monthly Prog. Rep. 1(5):2-3.
- \_\_\_\_\_ 1947. Cytogenetic investigations. Canada, Dept. Agriculture, Sci. Serv., Div. Ent., For. Insect Invest., Bi-monthly Prog. Rep. 3(2):3.
- Smithers, L. A. 1964. Direct seeding in eastern Canada. Direct Seeding in the Northeast, A Symposium - Aug. 25-27, Univ. Mass., Exp. Sta., Coll. Agric., 21-23.
- Société Forestière de Franche-comté et Belfort. 1912. (The culture of exotic tree species in Germany.) Bull.:370-372. (F.)
- Sokolov, S. Ja. and Z. I. Artjušenko. 1957a. (Lammas shoots on pine.). Bot. Z. 42:741-745. (Russian)
- Sokolov, S. Ya. (Ja.) and Z. I. Artyushenko (Artjušenko). 1957b. Ivanow (Lammas) shoots in the pine. Bot. Z. 42(5):741-745. Tranl. available from Office Tech. Serv., U.S. Dept. Commerce, Wash. D.C.
- Sonley, G. R. 1959. Jack pine. Canad. Pulp and Pap. Assoc., Woodl. Sec., Woodl. Sec. Index 1911(F-2),:2-3.
- Sowder, A. M. 1961. 1960 Christmas tree data. J. For. 59:829-830.
- \_\_\_\_\_ 1963. Christmas tree data for 1962. J. For. 61:869-871.
- Spaulding, P. 1956. Diseases of North American forest trees planted abroad. An annotated list. United States, Dept. Agriculture, For. Serv., Agric. Handb. No. 100, 144 p.
- \_\_\_\_\_ 1961. Foreign diseases of forest trees of the world. An annotated list. United States, Dept. Agriculture, For. Serv., Agric. Handb. No. 197, 361 p.
- Spaulding, P. and J. R. Hansbrough. 1932. Cronartium comptoniae, the sweetfern blister rust of pitch pines. United States, Dept. Agriculture, For. Serv., Circ. No. 217, 22 p.

- Speers, C. F. 1967. Pales weevil. United States, Dept. Agriculture, For. Serv., For. Pest Leaflet. 104, 4 p.
- Spencer, D. A. and N. B. Kverno. 1953. Research in rodent control to promote reforestation by direct seeding. Progress Report No. 3. United States, Dept. Interior, Fish Wildlife Serv., Wash., 56 p.
- Spurr, S. H. 1953. Forest fire history of Itasca state park. Univ. Minnesota, Sch. For., Minn. For. Notes, No. 18, 2 p.
- \_\_\_\_\_ 1954. The forests of Itasca in the nineteenth century as related to fire. Ecology 35:21-25.
- Spurr, S. H. and W. Hsiung. 1954. Growth rate and specific gravity of conifers. J. For. 52:191-200.
- Stairs, G. R. 1960. Infection of the jack-pine budworm, Choristoneura pinus Freeman, with a nuclear polyhedrosis virus of the spruce budworm, Choristoneura fumiferana (Clemens), (Lepidoptera: Tortricidae) Canad. Ent. 92:906-907.
- Stark, R. W. 1957. Pitch nodule maker in Banff National Park. Canada, Dept. Agriculture, Sci. Serv., For. Biol. Div., Bi-monthly Prog. Rep. 13(4):2-3.
- Sterrett, W. D. 1920. Jack pine. United States, Dept. Agriculture, For. Serv., Bull. No. 820, 47 p.
- Stevens, R. E. 1959. Biology and control of the pine needle-sheath miner, Zelleria haimbachi Busck. United States, Dept. Agriculture, For. Serv., Pacific Southwest For. Range Exp. Sta., Tech. Pap. No. 30, 20 p.
- \_\_\_\_\_ 1961. Pine needle-sheath miner. United States Dept. Agriculture, For. Serv., For. Pest Leaflet. 63, 4 p.
- Stevens, R. J. 1958. Ammonia base sulphite pulping of pine. Pulp and Pap. Mag. Canada 59(1):96-101.
- Stewart, G. 1925. Forest types of the northern swamps. J. For. 23:160-172.
- Sthenk, J. A., R. C. Dosen and D. M. Benjamin. 1957. Noncommercial thinning of stagnated jack pine stands and losses attributed to bark beetles. J. For. 55:838-841.
- Stiell, W. M. 1955. The Petawawa plantations. Canada, Dept. Northern Affairs and National Resources, For. Br., For. Res. Div., Tech. Note No. 21, 46 p.
- \_\_\_\_\_ 1958. Pulpwood plantations in Ontario and Quebec. Canad. Pulp and Pap. Assoc., Woodl. Sec. Index 1770(F-2), 42 p.

- Stiell, W. M. 1959. Seeding and planting red and white pine. Canada, Dept. Northern Affairs and National Resources, For. Br., For. Res. Div., Tech. Note No. 80, 19 p.
- Stiell, W. M. and J. L. Farrar. 1953. Browsing damage by deer in a pine plantation. Canada, Dept. Resources and Development, For. Br., Div. For. Res. Silvi. Leaflet, No. 83, 4 p.
- Stoeckeler, J. H. 1949. Correction of soil acidity in conifer nurseries. United States, Dept. Agriculture, For. Serv., Lake States For. Exp. Sta., Tech. Notes, No. 319, 1 p.
- \_\_\_\_\_ 1950a. How long can conifers be held in spring by cold storage? United States, Dept. Agriculture, For. Serv., Lake States For. Exp. Sta., Tech. Notes, No. 343, 1 p.
- \_\_\_\_\_ 1950b. Scrub oak control in Wisconsin with ammonium sulfamate. Res. Rep. 7th. Ann. North Central Weed Cont. Conf.:248.
- \_\_\_\_\_ 1951. Proper watering in the nursery produces drought-hardy jack pine. United States, Dept. Agriculture, For. Serv., Lake States For. Exp. Sta., Tech. Note No. 348, 1 p.
- \_\_\_\_\_ 1965. Spring frost damage in young forest plantings near La Crosse, Wisconsin. J. For. 63:12-14.
- \_\_\_\_\_ 1966. Trees for the Coulee Region. Wisc. Conserv. Bull. 31 (1):14-16.
- Stoeckeler, J. H. and A. W. Sump. 1940. Successful direct seeding of northern conifers on shallow-water-table areas. J. For. 38:572-577.
- Stoeckeler, J. H. and G. A. Limstrom. 1942a. A site classification for reforestation on the national forests of Wisconsin. J. For. 40:308-315.
- \_\_\_\_\_ 1942b. Ecological factors influencing reforestation in northern Wisconsin. Ecol. Monog. 12:191-212.
- Stoeckeler, J. H. and P. O. Rudolf. 1949. Winter injury and recovery of conifers in the upper midwest. United States, Dept. Agriculture, For. Serv., Lake States For. Exp. Sta., Sta. Pap. No. 18, 20 p.
- Stoeckeler, J. H. and L. W. Krefting. 1954. Effect of simulated snowshoe hare and deer damage on some conifers planted in the lake states. United States, Dept. Agriculture, For. Serv., Lake States For. Exp. Sta., Tech. Notes, No. 413, 2 p.
- Stoeckeler, J. H. and C. Arbogast, Jr. 1955. Forest management lessons from a 1949 windstorm in northern Wisconsin and upper Michigan. United States, Dept. Agriculture, For. Serv., Lake States For. Exp. Sta., Sta. Pap. No. 34, 11 p.

- Stoeckeler, J. H. and P. O. Rudolf. 1956. Winter coloration and growth of jack pine in the nursery as affected by seed source. *Z. Forstgenet.* 5(5/6):161-165.
- Stoeckeler, J. H. and L. P. Olsen. 1957. A regression equation relating diameter growth rate of jack pine to live crown per cent. *J. For.* 55:467.
- Stoeckeler, J. H. and S. Weitzman. 1960. Infiltration rates in frozen soils in northern Minnesota. *Soil Sci. Soc. Amer. Proc.* 24: 137-139.
- Stone, E. L. Jr. 1952. An unusual type of frost injury in pine. *J. For.* 50:560-561.
- \_\_\_\_\_ 1953. Magnesium deficiency in some northeastern pines. *Soil Sci. Soc. Amer. Proc.* 17:297-300.
- Stone, R. N. and C. D. Chase. 1962. Forest plantations of northern lower Michigan. United States, Dept. Agriculture, For. Serv., Lake States For. Exp. Sta., Sta. Pap. No. 102, 30 p.
- Stott, C. B. 1942. Comparison of logging costs with clear-cutting and several intensities of selective thinning in northern Minnesota jack pine. *J. For.* 40:544-551.
- \_\_\_\_\_ 1949. Grade labelling tree vigor in forest management. *J. For.* 47:900-903.
- Strohl, M. J. and M. K. Seikel. 1965. Polyphenols of pine pollens: a survey. *Phytochemistry* 4(3):383-399.
- Strothmann, R. O. and D. F. Conover. 1960. A field test of the Baker seed tool in northeastern Minnesota. United States, Dept. Agriculture, For. Serv., Lake States For. Exp. Sta., Tech. Notes, No. 579, 2 p.
- Sutherland, J. R. 1967a. Parasitism of Tylenchus emarginatus on conifer seedling roots and some observations on the biology of the nematode. *Nematologica*, Leiden 13(2):191-196.
- \_\_\_\_\_ 1967b. Host range and reproduction of the nematodes Paratylenchus projectus, Pratylenchus penetrans and Tylenchus emarginatus on some forest nursery seedlings. *Plant Dis. Reprtr.* 51(2):91-93.
- Swan, E. P. 1966a. Chemical methods of differentiating the wood of several western conifers. *For. Prod. J.* 16(1):51-54.
- Swan, H. S. D. 1960a. The mineral nutrition of Canadian pulp species, *Pulp and Pap. Mag. Canada* 61(4):186-192.



- Swan, H. S. D. 1960b. The mineral nutrition of Canadian pulpwood species. 1. The influence of nitrogen, phosphorus, potassium and magnesium deficiencies on the growth and development of white spruce, black spruce, jack pine and western hemlock seedlings grown in a controlled environment. Pulp and Pap. Res. Inst. Canada, Woodl. Res. Index No. 116, 66 p.
- \_\_\_\_\_ 1960c. The mineral nutrition of Canadian pulpwood species. The influence of nitrogen, phosphorus, potassium and magnesium deficiencies on the growth and development of jack pine (Pinus banksiana Lamb.) seedlings grown in a controlled environment. Proc. Fifth World For. Cong. 1:539-541. (J. For. 58:982).
- \_\_\_\_\_ 1960d. The mineral nutrition of Canadian pulpwood species. Phase II. Fertilizer pellet field trials. Prog. Rep. No. 1. Pulp and Pap. Res. Inst. Canada, Res. Note 10, 6 p. (Pulp and Pap. Res. Inst. Canada, Woodl. Res. Index No. 115, 6 p.
- \_\_\_\_\_ 1961. The mineral nutrition of Canadian pulpwood species. Phase II. Fertilizer pellet field trials. Prog. Rep. No. 2. Pulp and Pap. Res. Inst. Canada, Res. Note 16, 6 p. (Woodl. Res. Index No. 122, 6 p.).
- \_\_\_\_\_ 1962a. The mineral nutrition of the Grand'Mere plantations. Pulp and Pap. Res. Inst. Canada, Tech. Rep. 276. (Woodl. Res. Index 131) 14 p.
- \_\_\_\_\_ 1962b. The scientific use of fertilizers in forestry. In forest fertilization in Canada. Laval Univ. For. Res. Foundation, Bull. No. 5, :13-24.
- \_\_\_\_\_ 1966b. Studies of the mineral nutrition of Canadian pulpwood species. The uses of visual symptoms, soil and foliage analyses and soil bio-assays for the determination of the fertilizer requirements of forest soils. Pulp and Pap. Res. Inst. Canada, Woodl. Res. Index No. 179, 11 p.
- Sweet, G. B. and I. J. Thulin. 1963. The performance of six provenances of Pinus banksiana in a 7-year-old trial in New Zealand. New Zealand For. Serv., For. Res. Inst., Res. Leaflet No. 2, 3 p.
- Switzer, A. L. K. 1958. The application of a forest management plan for Longlac. Pulp and Pap. Mag. Canada, Woodl. Rev., April:199-208. (Canad. Pulp and Pap. Assoc., Woodl. Sec. Index No. 1749(F-1), 6 p.)
- \_\_\_\_\_ 1959. Jack pine. Canad. Pulp and Pap. Assoc., Woodl. Sec., Woodl. Sec. Index 1911(F-2):1-2.
- Sylvén, N. . 1947. (Annual report on the work of the Swedish Forest Tree Breeding Association, 1946.) Medd. Fören. Växtförädl. Skogsträd No. 44, 38 p.

- Tarasenko, I. 1965. (On the bionomics of Petrova resinella.) Zaščita Rastenij ot Vreditel'ej i Boleznej, Moskva, :11, 25-26. (Abstr. in Rev. Appl. Ent. 1967, 55A(9):479.) (Russ.)
- Teich, A. H. 1967. Resistance of jack pine to Scleroderris lagerbergii Gremmen. Canada, Dept. Forestry and Rural Development, Bi-monthly Res. Notes 23(1):5.
- \_\_\_\_\_ 1968. Foliar moisture content as a criterion for resistance to frost and Scleroderris canker in jack pine. Canada, Dept. Forestry and Rural Development, Bi-monthly Res. Notes 24(1):3.
- Terasmae, J. 1960. Contributions to Canadian palynology No. 2, Part 1 and Part 2. Geological Survey, Canada, Dept. Mines and Technical Surveys, Bull. 56, 41 p.
- Thames, J. L., J. H. Stoeckeler and R. Tobiaski. 1955. Soil moisture regime in some forest and non-forest sites in northern Wisconsin. Soil Sci. Soc. Amer. Proc. 19(3):381-384.
- Thomas, J. B. 1956. Hail damage in Lake Nipigon Area. Canada, Dept. Agriculture, Sci. Serv., For. Biol. Div., Bi-monthly Prog. Rep. 12(3):2.
- \_\_\_\_\_ 1958. The production of lammass shoots on jack pine in Ontario. For. Chron. 34:307-309.
- \_\_\_\_\_ 1960. Shoot growth of jack pine, Lake Nipigon region. Canada, Dept. Agriculture, Res. Br., For. Biol. Div., Bi-monthly Prog. Rep. 16(3):2.
- Thomas, J. B. and O. H. Lindquist. 1956. Notes on bark beetles and associated insects feeding in pine shoots. Canada, Dept. Agriculture, Sci. Serv., For. Biol. Div., Bi-monthly Prog. Rep. 12(4):2.
- Thomas, J. B. and H. Herdy. 1961a. A note on Eurytoma calycis Bugbee (Hymenoptera: Eurytomidae) occurring in shoots of jack pine (Pinus banksiana (Lamb.)). Canad. Ent. 93:34-39.
- \_\_\_\_\_ 1961b. A note on the life history of Cimberis clongatus (Lec.) (Coleoptera: Anthribidae). Canad. Ent. 93:406-408.
- Thomas, R. W. 1952. Parasite on jack pine mistletoe. Canada, Dept. Agriculture, Div. For. Biol., Sci. Serv., Ann. Rep. For. Insect Disease Survey, :94.
- Thompson, N. S., R. E. Kremers and O. A. Kaustinen. 1968a. Effects of alkali on mature and immature jack pine holocelluloses. I. Separation of tracheids. Tappi 51(3):123-126.
- \_\_\_\_\_ 1968b. Effects of alkali on mature and immature jack pine holocelluloses. II. Comparison of certain polysaccharide components. Tappi 51(3):127-131.

- Thomson, H. M. 1959. A microsporidian infection in the jack-pine budworm, Choristoneura pinus Free. *Canad. J. Zool.* 37:117-120.
- Tieman, W. D., G. F. McAuley and J. Veen. 1966. Aerial herbicide spraying - Chapleau District, 1965. Ontario, Dept. Lands and Forests, *Silvi. Notes*, No. 7, 22 p.
- Tillotson, C. R. 1925. Growing and planting coniferous trees on the farm. United States, Dept. Agriculture, *Farmers' Bull.* No. 1453, 38 p.
- Tilt, L. C. 1914. Timber and soil conditions of southeastern Manitoba. Canada, Dept. Interior, *For. Br., Bull.* No. 45, 36 p.
- Timberman. 1947. Hybrid pine may prove answer to pine weevil menace. *48(11):52, 54, 56.*
- Timber of Canada. 1941. Identification of woods: jack pine - Pinus banksiana 2(4):39-40.
- Timell, T. E. 1957. Molecular properties of seven native wood celluloses. *Tappi* 40(1):25-29.
- \_\_\_\_\_ 1959. Isolation of holocellulose from jack pine. *Pulp and Pap. Mag. Canada* 60(1):126-128.
- Timonin, M. I. 1964. Interaction of seed-coat microflora and soil micro-organisms and its effects on pre- and post-emergence of some conifer seedlings. *Canad. J. Micro.* 10:17-22.
- \_\_\_\_\_ 1966. Effect of ultrasound on the germination of white spruce and jack pine. *Canad. J. Bot.* 44:113-115.
- Tomescu, A. 1963. (Some aspects of the biology and ecology of flowering and fruiting of Pinus spp.) *Rev. Pădurilor* 78(10):560-563. (Rum.)
- Tomlinson, G. H. et al. 1958. The magnefite process - a new pulping method. *Pulp and Pap. Mag. Canada* 59 (Convention No.):236-246.
- Traci, C. 1960. (The growth of some exotic tree species on degraded soils in the Aries Valley.) *Rev. Pădurilor* 75(5):292-294.
- Trenk, F. B. 1948. Influence of planted tree belt in Plainfield sand on erosion control and moisture conservation. *Iowa St. Coll. J. Sci.* 22(4):449-461.
- \_\_\_\_\_ 1955a. Intermediate thinnings and prunings in pine plantation produce income, improved stand. *Univ. Wisconsin, Coll. Agric., For. Res. Notes*, No. 22, 2 p.
- \_\_\_\_\_ 1955b. Indications of serviceability of fenceposts treated with water gas tar by hot and cold bath process-Spooner Branch Experiment Station. *Univ. Wisconsin, Coll. Agric., For. Res. Notes*, No. 24, 2 p.

- Trenk, F. B. and W. H. Brener. 1954. How to succeed with forest plantations. A planting handbook. Univ. Wisconsin, Coll. Agric., Circ. 381, 24 p.
- Trenk, F. B. and A. R. Albert. 1955. Growth and effectiveness of all-conifer and mixed hardwood-conifer shelterbelts on plain field sand. Univ. Wisconsin, Coll. Agric., For. Res. Notes, No. 23, 2 p.
- Tripp, H. A. 1960. Observations on the hyperparasite Euceros frigidus Cress. Canada, Dept. Agriculture, Res. Br., For. Biol. Div., Bi-monthly Prog. Rep. 16(2):2.
- \_\_\_\_\_ 1965. The development of Neodiprion swainei Middleton (Hymenoptera: Diprionidae) in the province of Quebec. Canad. Ent. 97:92-107.
- Tripp, H. A., G. B. Ouellette and L. C. O'Neil. 1962. Hail damage. Canada, Dept. Forestry, For. Ent. Path. Br., Bi-monthly Prog. Rep. 18(3): 1-2.
- Troščanin, P. G. 1950. (Resistance of pine seedlings in sowings of different provenances.) Lesn. Hoz. 5:79-81. (Russ.)
- Turnock, W. J. 1953. Some aspects of the life history and ecology of the pitch nodule maker, Petrova albicapitana (Busck) (Lepidoptera-Olethreutidae). Canad. Ent. 85:233-243.
- Turnock, W. J. and R. Prentice. 1950. Forest insect survey. Canada, Dept. Agriculture, Sci. Serv., Div. Ent., For. Insect Invest., Bi-monthly Prog. Rep. 6(5):3.
- Ullrey, D. E., W. G. Youatt et al. 1967. Digestibility of cedar and jack pine browse for the white-tailed deer. J. Wild. Manage. 31(3): 448-454.
- United States, Dept. Agriculture. 1912. Forest planting in the north-eastern and lake states. For. Serv., Circ. 195, 15 p.
- \_\_\_\_\_ 1928a. Behavior of white, norway and jack pine seeds. For. Serv., Lake States For. Exp. Sta., Tech. Notes, No. 1, 1 p.
- \_\_\_\_\_ 1928b. Abandoned fields are best sites for forest planting. For. Serv., Lake States For. Exp. Sta., Tech. Notes, No. 2, 1 p.
- \_\_\_\_\_ 1928c. Jack pine yields per acre in Michigan, Minnesota and Wisconsin. For. Serv., Lake States For. Exp. Sta., Tech. Notes, No. 3, 1 p.
- \_\_\_\_\_ 1929a. Interception of rainfall by the forest. For. Serv., Lake States For. Exp. Sta., Tech. Notes, No. 14, 1 p.
- \_\_\_\_\_ 1929b. How much does it cost to thin? For. Serv., Lake States For. Exp. Sta., Tech. Notes, No. 20, 1 p.

- United States, Dept. Agriculture. 1930a. Germination tests for coniferous seeds. For. Serv., Lake States For. Exp. Sta., Tech. Notes, No. 24, 1 p.
- \_\_\_\_\_ 1930b. Ground vegetation - an indicator of forest growth. For. Serv., Lake States For. Exp. Sta., Tech. Notes, No. 25, 1 p.
- \_\_\_\_\_ 1931a. Drought resistance of forest plants. For. Serv., Lake States For. Exp. Sta., Tech. Notes, No. 32, 1 p.
- \_\_\_\_\_ 1931b. Open grown trees of the same height and diameter have less volume. For. Serv., Lake States For. Exp. Sta., Tech. Notes, No. 36, 1 p.
- \_\_\_\_\_ 1931c. Spring fires on the jack pine plains. For. Serv., Lake States For. Exp. Sta., Tech. Notes, No. 44, 1 p.
- \_\_\_\_\_ 1932a. Jack pine - pulpwood or sawlogs? For. Serv., Lake States For. Exp. Sta., Tech. Notes, No. 51, 1 p.
- \_\_\_\_\_ 1932b. Aspen and birch follow pine cutting in northeastern Minnesota. For. Serv., Lake States For. Exp. Sta., Tech. Notes, No. 53, 1 p.
- \_\_\_\_\_ 1933c. How soon after a fire can damage be determined? For. Serv., Lake States For. Exp. Sta., Tech. Notes, No. 57, 1 p.
- \_\_\_\_\_ 1933d. Fire damage as affected by season of burning. For. Serv. Lake States For. Exp. Sta., Tech. Notes, No. 58, 1 p.
- \_\_\_\_\_ 1933e. Slash disposal - jack pine. For. Serv., Lake States For. Exp. Sta., Tech. Notes, No. 59, 1 p.
- \_\_\_\_\_ 1933f. Direct seeding can sometimes be used in reforestation. For. Serv., Lake States For. Exp. Sta., Tech. Notes, No. 60, 1 p.
- \_\_\_\_\_ 1933g. Paper birch - a windfirm tree. For. Serv., Lake States For. Exp. Sta., Tech. Notes, No. 67, 1 p.
- \_\_\_\_\_ 1933h. Jack pine normal stand tables. For. Serv., Lake States For. Exp. Sta., Tech. Notes, No. 70, 1 p.
- \_\_\_\_\_ 1934a. Stand and yield table for jack pine. For. Serv., Lake States For. Exp. Sta., Tech. Notes, No. 73, 1 p.
- \_\_\_\_\_ 1934b. Estimating fire damage in the lake states. For. Serv., Lake States For. Exp. Sta., Tech. Notes, No. 75, 1 p.
- \_\_\_\_\_ 1934c. Damage to young growth by logging. For. Serv., Lake States For. Exp. Sta., Tech. Notes, No. 76, 1 p.
- \_\_\_\_\_ 1934d. Damage to advance growth by slash disposal. For. Serv., Lake States For. Exp. Sta., Tech. Notes, No. 77, 1 p.

United States, Dept. Agriculture. 1934e. Is jack pine a prolific seeder. For. Serv., Lake States For. Exp. Sta., Tech. Notes, No. 84, 1 p.

\_\_\_\_\_ 1935a. Soils as a guide in forest management. For. Serv., Lake States For. Exp. Sta., Tech. Notes, No. 91, 1 p.

\_\_\_\_\_ 1935b. Woods and mill cull in merchantable hardwoods. For. Serv., Lake States For. Exp. Sta., Tech. Notes, No. 94, 1 p.

\_\_\_\_\_ 1935c. Prolonged exposure of roots causes death of planting stock. For. Serv., Lake States For. Exp. Sta., Tech. Notes, No. 96, 1 p.

\_\_\_\_\_ 1935d. What trees withstand drought best? For. Serv., Lake States For. Exp. Sta., Tech. Notes, No. 97, 1 p.

\_\_\_\_\_ 1935e. What rainfall factor causes drought damage? For. Serv., Lake States For. Exp. Sta., Tech. Notes, No. 98, 1 p.

\_\_\_\_\_ 1936a. Soil treatment greatly increases jack pine reproduction. For. Serv., Lake States For. Exp. Sta., Tech. Notes, No. 101, 1 p.

\_\_\_\_\_ 1936b. Natural reproduction is affected by weather conditions. For. Serv., Lake States For. Exp. Sta., Tech. Notes, No. 105, 1 p.

\_\_\_\_\_ 1936c. Woody food preferences of the snowshoe rabbit in the lake states. For. Serv., Lake States For. Exp. Sta., Tech. Notes, No. 109, 1 p.

\_\_\_\_\_ 1936d. Rabbits cause great losses to plantations in brushy areas. For. Serv., Lake States For. Exp. Sta., Tech. Notes, No. 116, 1 p.

\_\_\_\_\_ 1937a. Heat more injurious than lack of moisture during drought. For. Serv., Lake States For. Exp. Sta., Tech. Notes, No. 125, 1 p.

\_\_\_\_\_ 1937b. Does freezing injure planting stock. For. Serv., Lake States For. Exp. Sta., Tech. Notes, No. 132, 1 p.

\_\_\_\_\_ 1938a. How to obtain effective dispersal of jack pine seed. For. Serv., Lake States For. Exp. Sta., Tech. Notes, No. 136, 1 p.

\_\_\_\_\_ 1938b. Water tables and survival. United States, Dept. Agriculture, For. Serv., Lake States For. Exp. Sta., Tech. Notes, No. 139, 2 p.

\_\_\_\_\_ 1938c. When to cut jack pine. For. Serv., Lake States For. Exp. Sta., Tech. Notes, No. 141, 1 p.

- United States, Dept. Agriculture. 1939a. Beneficial effect of partial shade on field survival. For. Serv., Lake States For. Exp. Sta., Tech. Notes, No. 144, 1 p.
- \_\_\_\_\_ 1939b. Jack pine seed habits. For. Serv., Lake States For. Exp. Sta., Tech. Notes, No. 148, 1 p.
- \_\_\_\_\_ 1939c. When do jack pine seeds germinate? For. Serv., Lake States For. Exp. Sta., Tech. Notes, No. 149, 1 p.
- \_\_\_\_\_ 1939d. Pulpwood volume losses due to peeling and shrinkage. For. Serv., Lake States For. Exp. Sta., Tech. Notes, No. 151, 1 p.
- \_\_\_\_\_ 1939e. Comparative resistance of native Wisconsin trees to snow breakage. For. Serv., Lake States For. Exp. Sta., Tech. Notes, No. 152, 1 p.
- \_\_\_\_\_ 1939f. Taper table for jack pine. For. Serv., Lake States For. Exp. Sta., Tech. Notes, No. 155, 1 p.
- \_\_\_\_\_ 1940a. Top-root ratio and size of top very important in fall planted stock. For. Serv., Lake States For. Exp. Sta., Tech. Notes, No. 158, 1 p.
- \_\_\_\_\_ 1940b. Thinned stands fill up rapidly. For. Serv., Lake States For. Exp. Sta., Tech. Notes, No. 160, 1 p.
- \_\_\_\_\_ 1940c. Effectiveness of soil scarification in promoting jack pine reproduction. For. Serv., Lake States For. Exp. Sta., Tech. Notes, No. 161, 1 p.
- \_\_\_\_\_ 1940d. Relationship of temperature to dispersal of jack pine seeds. For. Serv., Lake States For. Exp. Sta., Tech. Notes, No. 164, 1 p.
- \_\_\_\_\_ 1940e. Jack pine cones in slash open in mid-summer. For. Serv., Lake States For. Exp. Sta., Tech. Notes, No. 165, 1 p.
- \_\_\_\_\_ 1940f. Effect of season on germination and early survival. For. Serv., Lake States For. Exp. Sta., Tech. Notes, No. 168, 1 p.
- \_\_\_\_\_ 1940g. Fertilized nursery stocks shows increased nursery production and higher field survival. For. Serv., Lake States For. Exp. Sta., Tech. Notes, No. 169, 1 p.
- \_\_\_\_\_ 1940h. When to pick pine cones. For. Serv., Lake States For. Exp. Sta., Tech. Notes, No. 170, 1 p.
- \_\_\_\_\_ 1941. The animal factor in natural reproduction of jack pine. For. Serv., Lake States For. Exp. Sta., Tech. Notes, No. 172, 1 p.

- United States, Dept. Agriculture. 1942. Jack pine reverts to balsam fir in northeastern Minnesota. For. Serv., Lake States For. Exp. Sta., Tech. Notes, No. 188, 1 p.
- \_\_\_\_\_ 1944. Disking reduces slash fire hazard in the jack pine type. For. Serv., Lake States For. Exp. Sta., Tech. Notes, No. 217, 1 p.
- \_\_\_\_\_ 1945. Report of the chief of the Bureau of Entomology and Plant Quarantine, Agricultural Research Administration, 1944. Washington, D. C., 56 p.
- \_\_\_\_\_ 1946. Jack pine pole supply in Minnesota. For. Serv., Lake States For. Exp. Sta., Tech. Notes, No. 260, 1 p.
- \_\_\_\_\_ 1947. Porcupine damage to forests. For. Serv., Lake States For. Exp. Sta., Ann. Rep.,:23.
- \_\_\_\_\_ 1948a. Woody-plant seed manual. For. Serv., Misc. Publ. No. 654, 416 p.
- \_\_\_\_\_ 1948b. Tree breeding at the institute of forest genetics. For. Serv., Misc. Publ. 659, 14 p.
- \_\_\_\_\_ 1952. Scrub oak conversion. For. Serv., Northeast For. Exp. Sta., Ann. Rep. 1951,:15-18.
- \_\_\_\_\_ 1954. Tolerance of conifers to 2,4-D and 2,4,5-T high after Aug. 1. For. Serv., Lake States For. Exp. Sta., Ann. Rep.:18-19.
- \_\_\_\_\_ 1956a. Seed source studies in jack pine and eastern white pines. For. Serv., Lake States For. Exp. Sta., Ann. Rep.,:41.
- \_\_\_\_\_ 1956b. Thinning of young sapling jack pine by mechanical means. For. Serv., Lake States For. Exp. Sta., Ann. Rep.,:47.
- \_\_\_\_\_ 1957a. Jack pine rusts. For. Serv., Lake States For. Exp. Sta., Ann. Rep.:22.
- \_\_\_\_\_ 1957b. Influence of light on growth of tree seedlings. For. Serv., Northeastern For. Exp. Sta., Ann. Rep.:9-10.
- \_\_\_\_\_ 1958. Planting on coal-stripped land. For. Serv., Northeastern For. Exp. Sta., Ann. Rep.:19-20.
- \_\_\_\_\_ 1959. Sawflies prove new threat to Wisconsin's pulp industry. For. Serv., Wisc. Agric. Exp. Sta., Rep.:6.
- \_\_\_\_\_ 1960. Occurrence and effects of lammis growth and prolepsis on jack pine. For. Serv., Lake States For. Exp. Sta., Ann. Rep.:15-17.
- \_\_\_\_\_ 1961. Tree planting in the Allegheny Section. For. Serv., Northeastern For. Exp. Sta., Sta. Pap. No. 158, 18 p.



- United States, Dept. Agriculture. 1962. Chemicals from bark. For. Serv., For. Prod. Lab., Madison 1962, Rep.,:24.
- \_\_\_\_\_ 1966. Joint proceedings, second genetics workshop of the Society of American Foresters and the seventh lake states forest tree improvement conference, October 21-23, 1965. For. Serv., North Central For. Exp. Sta., Res. Pap. NC-6, 110 p.
- University of Florida. 1961. Proceedings of the sixth southern conference on forest tree improvement. Sch. For., Gainesville, 187 p.
- University of Toronto. 1959. Growing planting stock in tubes in the greenhouse. For. Res., Glendon Hall, Fac. For., 1958/59, Ann. Rep.,:9-11.
- \_\_\_\_\_ 1960. Effect of substrate depth on the growth of seedlings of Picea mariana, Pinus banksiana, Larix laricina and Petula lutea. For. Res., Glendon Hall, Fac. For., Ann. Rep. 1959/60,:7.
- \_\_\_\_\_ 1961. The use of artificial illumination in growing seedlings in seedbeds. For. Res., Glendon Hall, Fac. For., 1960/61, Ann. Rep.:7-8.
- \_\_\_\_\_ 1964a. Changes of needle moisture during drought. For. Res., Glendon Hall, Fac. For., 1963/64, Ann. Rep.:11.
- \_\_\_\_\_ 1964b. The role of manganese in the survival and growth of seedlings of jack pine and black spruce. For. Res., Glendon Hall, Fac. For., 1963/64, Ann. Rep.:6.
- \_\_\_\_\_ 1965a. Growth measurements of jack pine seedlings. For. Res., Glendon Hall, Fac. For., Ann. Rep. 1964/65,:2-3.
- \_\_\_\_\_ 1965b. Time required for maturation of tracheids in coniferous seedlings. For. Res., Glendon Hall, Fac. For., Ann. Rep. 1964/65, :7-8.
- \_\_\_\_\_ 1967. The effect of n-heptane on coniferous seedlings grown in plastic (styrene) containers. For. Res., Glendon Hall, Fac. For., Ann. Rep. 1966/67,:9.
- University of Wisconsin. 1958. Insect spray at cutting time boosts pulp yield. Wisc. Agric. Exp. Sta., Rep.:45.
- \_\_\_\_\_ 1959a. Sawflies pose new threat of Wisconsin's pulp industry. Wisc. Agric. Exp. Sta., Ann. Rep. 1958,:6.
- \_\_\_\_\_ 1959b. Oak leaves hold key to fungus spread. Wisc. Agric. Exp. Sta., Ann. Rep. 1958,:10.
- Urie, D. H. 1965. Forest covering relation to water yields on outwash sand soils. Mich. Acad. Sci., Pap. No. 51:3-11.
- \_\_\_\_\_ 1966. An analysis of the hydrologic budget in glacial sands under pine and hardwood forests. Diss. Abstr. 26(8):4149-4150.

- Vaartaja, O. 1954. Screening fungicides nontoxic to germinating tree seed. *Phytopathology* 44:509.
- \_\_\_\_\_ 1955a. Chemotherapeutic action of dibenzothiophene against Rhizoctonia solani. Canada, Dept. Agriculture, Sci. Serv., For. Biol. Div., Bi-monthly Prog. Rep., 11(4):2.
- \_\_\_\_\_ 1955b. Effect of cellulose pelleting on the germination of seed. Canada, Dept. Agriculture, Sci. Serv., For. Biol. Div., Bi-monthly Prog. Rep. 11(2):2-3.
- \_\_\_\_\_ 1956. Screening fungicides for controlling damping-off of tree seedlings. *Phytopathology* 46:387-390.
- \_\_\_\_\_ 1957a. Damping-off control by antibiotic plant substances. Canada, Dept. Agriculture, Sci. Serv., For. Biol. Div., Bi-monthly Prog. Rep. 13(2):2.
- \_\_\_\_\_ 1957b. Effect of trichoherma on tree seedlings and on their pathogens. Canada, Dept. Agriculture, Sci. Serv., For. Biol. Div., Bi-monthly Prog. Rep. 13(5):1.
- \_\_\_\_\_ 1957c. Photoperiodic responses in seedlings of northern tree species. *Canad. J. Bot.* 35(2):133-138.
- \_\_\_\_\_ 1958a. Winter damage in a Saskatchewan nursery. Canada, Dept. Agriculture, Sci. Serv., For. Biol. Div., Bi-monthly Prog. Rep. 14(5):2.
- \_\_\_\_\_ 1958b. A screening test for soil sterilizers. Canada, Dept. Agriculture, Sci. Serv., For. Biol. Div., Bi-monthly Prog. Rep. 14(6):2.
- \_\_\_\_\_ 1959a. A screening test for fungicides not toxic to pine. Canada, Dept. Agriculture, Res. Br., For. Biol. Div., Bi-monthly Prog. Rep. 15(2):2.
- \_\_\_\_\_ 1959b. Evidence of photoperiodic ecotypes in trees. *Ecol. Monog.* 29:91-111.
- \_\_\_\_\_ 1961. Ecotypic variation of photoperiodic response in tree seedlings during their second season. Canada, Dept. Forestry, For. Ent. Path. Br., Bi-monthly Prog. Rep. 17(2):2.
- Vaartaja, O. and W. H. Cram. 1956. Damping-off pathogens of conifers and of caragana in Saskatchewan. *Phytopathology* 46:391-397.
- Vaartaja, O., W. H. Cram and G. A. Morgan. 1961. Damping-off etiology especially in forest nurseries. *Phytopathology* 51:35-42.
- Vaartaja, O. and P. J. Salisbury. 1961. Potential pathogenicity of Pythium isolates from forest nurseries. *Phytopathology* 51:505-507.

- Vabre-Durrieu, 1956. (The reaction to cold of seed of some species of Abietineae.) Trav. Lab. For. Toulouse 1(5), Art. 29, 6 p. (F.)
- Vakulin, A. A. and V. F. Mokienko. 1966. (The content of trace elements in the sands of the Lower Volga region.) Počvoved 4:66-76. (Russ.)
- Valiquette, L. 1964. Diameter conversions between stump and breast heights for northern species, Quebec. Canada, Dept. Forestry, For. Res. Br., Publ. No. 1052, 31 p.
- Vézina, P. E. 1963. More about the "crown competition" factor. For. Chron. 39:313-317.
- \_\_\_\_\_ 1964. An analysis of measures of density in even-aged balsam fir and jack pine stands. For. Chron. 40:474-481.
- \_\_\_\_\_ 1965. Growth and yield of three pulpwood species in Quebec as affect by stocking. Pulp and Pap. Mag. Canada 66(11):WR483-WR493.
- Vézina, P. E. and G. Péch. 1964. Solar radiation beneath conifer canopies in relation to crown closure. For. Sci. 10:443-451.
- Virsunen, U. 1955. Bundling methods. Pulp and Pap. Mag. Canada 56(4): 122-128.
- Vliet, H. van, E. Hines and D. V. Baxter. 1962. Threshold value of pentachlorophenol in treated wood in southeastern Michigan. Mich. Wood. Tech. 17, 6 p.
- Vockeroth, J. R. 1960. Taxonomy of the genus Cecidomyia (Diptera: Cecidomyiidae) with special reference to the species occurring on Pinus banksiana Lamb. Canad. Ent. 92:65-79.
- Voigt, G. K. 1951. Causes of injury to conifers during the winter of 1947-1948 in Wisconsin. Transactions, Wisconsin Acad. Sci. Arts Letters, Madison 40(2):241-243.
- \_\_\_\_\_ 1953. The effects of fungicides, insecticides, herbicides and fertilizer salts on the respiration of root tips of tree seedlings. Soil Sci. Soc. Amer. Proc. 17:150-152.
- \_\_\_\_\_ 1955. The effect of applied fungicides, herbicides and insecticides on the content of nutrient elements in the tissue of coniferous seedlings. Soil Sci. Soc. Amer. Proc. 19:237-239.
- Voigt, G. K., J. H. Stoeckeler and S. A. Wilde. 1958. Response of coniferous seedlings to soil applications of calcium and magnesium fertilizer. Soil Sci. Soc. Amer. Proc. 22:343-345.
- Voigt, G. K. and S. A. Wilde. 1963. Field survival and growth of tree seedlings raised in biocide-treated nursery soils. J. For. 61:438-440.
- Waggoner, P. E. and I. Zelitch. 1965. Transpiration and the stomata of leaves. Science 150(3702):1413-1420.

- Wagner, C. E. van. 1965. Story of an intense crown fire at Petawawa. Pulp and Pap. Mag. Canada 66(8):WR358-WR361.
- \_\_\_\_\_ 1966. Three experimental fires in jack pine slash. Canada, Dept. Forestry, Publ. No. 1146, 22 p.
- \_\_\_\_\_ 1967. Seasonal variation in moisture content of eastern Canadian tree foliage and the possible effect on crown fires. Canada, Dept. Forestry and Rural Development, For. Br., Publ. No. 1204, 15 p.
- Walgenbach, D. D. and D. M. Benjamin. 1963. Natural controlling factors affecting the pine tussock moth (Dasychira plagiata). Proc., North Central Br., Ent. Soc. Amer., Lexington, Kentucky 18:15-16.
- Walgenbach, D. D., G. C. Becker, Jr., W. H. Kearby, D. M. Benjamin and D. M. Norris, Jr. 1964. The systemic insecticidal action of Shell OS-1836 and Bidrin on several insects associated with conifers. J. Econ. Ent. 57:764-765.
- Walgenbach, D. D., D. M. Benjamin and R. B. Stewart. 1965a. Late summer field evaluation of dibrom-R and phosphamidon for the control of early instar larvae of the pine tussock moth. Univ. Wisconsin, Coll. Agric., For. Res. Notes, No. 117, 3 p.
- Walgenbach, D. D. et al. 1965b. Evaluation of the 1964 aerial control operation on the pine tussock moth. Univ. Wisconsin, Coll. Agric., For. Res. Notes, No. 120, 2 p.
- Walgenbach, D. D. and D. M. Benjamin. 1966. Biology of the black pine leaf scale. Univ. Wisconsin, Agric. Exp. Sta., Res. Bull., No. 265, 15 p.
- Walker, N. R. 1967. Spraying too early damages pine plantations. For. Chron. 43:239-241.
- Wallace, D. R. 1961. Red pine as a host for Neodiprion swainei Midd. Canada, Dept. Forestry, For. Ent. Path. Br., Bi-monthly Prog. Rep. 17(2):1.
- Wallace, D. R. and W. L. Sippell. 1958. First records of two pine sawflies in Michigan. J. Econ. Ent. 51:125.
- Wallasz, D. P. and D. M. Benjamin. 1960. The biology of the pine webworm, Tetralopha robustella, in Wisconsin. J. Econ. Ent. 53:587-589.
- Walters, C. S. and K. R. Peterson. 1961. Report on project 331-A. Preservative treatment of fenceposts by cold-soaking in pentachlorophenol-fuel-oil solutions. Univ. Illinois, Agric. Exp. Sta., Dept. For., For. Note No. 93, 4 p.
- Wang, P. Y., H. I. Bolker and C. B. Purves. 1967. Uronic acid ester groups in some softwoods and hardwoods. Tappi 50(3):123-124.

- Warren, G. L. 1956a. Observations on the origin of infestations of the pine root collar weevil in plantations. Canada, Dept. Agriculture, Sci. Serv., For. Biol. Div., Bi-monthly Prog. Rep. 12(3):2-3.
- \_\_\_\_\_ 1956b. Root injury to conifers in Canada by species of Hylobius and Hypomolyx (Coleoptera:Curculionidae). For. Chron. 32:7-10.
- Waters, C. S. and K. R. Peterson. 1963. Report on Project 331A. Preservative treatment of fenceposts by cold-soaking in pentachlorophenol- fuel-oil solutions. Univ. Illinois, Agric. Exp. Sta., Dept. For., For. Note No. 103, 4 p.
- Waters, W. E. and P. V. Mook. 1958. Forest insect and disease conditions in the northeast - 1957. United States, Dept. Agriculture, For. Serv., Northeastern For. Exp. Sta., Sta. Pap. No. 107, 31 p.
- Watterston, K. G. 1967. Supply of soil water as influenced by vegetive cover and methods of its management. Diss. Abstr. 28B(3):754-755.
- Wayman, M., C. B. Anderson and W. H. Rapson. 1968. Bleaching characteristics of heartwood and sapwood groundwood of jack pine and western hemlock. Pulp and Pap. Mag. Canada 69(9, May 3):51-60.
- Wayman, P. 1950. Reports of treatment methods committees. Amer. Wood Pres. Assoc., 43 p.
- \_\_\_\_\_ 1952. Reports of treatment methods committees. Amer. Wood Pres. Assoc. Proc. 48:175-222.
- Wechel, A. Te. 1939. (Further data on the durability of fenceposts.) Ned. Boschb. -Tijdschr. 12:341-351. (Du.)
- Weetman, G. F. 1957. The chief causes of blowdown in pulpwood stands in eastern Canada. Pulp and Pap. Res. Inst. Canada, Woods. Res. Index No. 99, 8 p.
- \_\_\_\_\_ 1958. Forest seeding and planting techniques and equipment. Pulp and Pap. Res. Inst. Canada, Woodl. Res. Index 102, 130 p.
- Wegelius, T. 1953. (Present problems in obtaining and treating raw materials (for the pulp industry).) Pap. ja Puu 35(7):279-284. (Sw.e.)
- Weir, J. R. 1915. Observations on the pathology of the jack pine. United States, Dept. Agriculture, Bull. No. 212, 10 p.
- Wellington, W. G. 1948. Measurements of the physical environment. Canada, Dept. Agriculture, Sci. Serv., Div. Ent. For. Insect Invest., Bi-monthly Prog. Rep. 4(5):1-2.

- West, R. G. 1961. Late and postglacial vegetational history in Wisconsin, particularly changes associated with the Valdres readvance. *Amer. J. Sci.* 259:766-783.
- Wherry, E. T. 1922. Soil acidity preferences of some eastern conifers. *J. For.* 20(2):488-496.
- White, D. P. 1965. Survival, growth and nutrient uptake by spruce and pine seedlings as affected by slow-release fertilizer materials. *Forest Soil Relationships in North America*. Oregon State University Press, Corvallis, Ore.:47-63.
- White, D. P. and H. S. Potter. 1963. Soil treatments for control of pathogens and weeds in the greenhouse and nursery production of pine seedlings. *Univ. Michigan, Agric. Exp. Sta., Quart. Bull.* 45(4):612-617.
- White, J. H. 1968. The forest trees of Ontario and the more commonly planted foreign trees; a guide to their identification with illustrations. Ontario, Dept. Lands and Forests, 4th. ed. revised by R. C. Hosie, 119 p.
- Whitehead, D. R. 1964. Fossil pine pollen and full-glacial vegetation in southeastern North Carolina. *Ecology* 45:767-777.
- \_\_\_\_\_ 1965. Palynology and Pleistocene phytogeography of unglaciated eastern North America. *The Quaternary of the United States*, Ed. H. E. Wright and D. G. Frey, Princeton Univ. Press, Princeton N. J.:417-432.
- Whitehead, D. R. and E. S. Barghoorn. 1962. Pollen analytical investigations of Pleistocene deposits from western North Carolina and South Carolina. *Ecol. Monog.* 32:347-369.
- Wiant, J. S. 1929. The rhizoctonia damping-off of conifers and its control by chemical treatment of the soil. Cornell University, Agric. Exp. Sta., Memoir 124, 64 p.
- Wickenden, H. 1921. Make nature our tree planter. III. *Canad. For. Mag.* 17:285-287.
- Wilde, S. A. 1935. The significance of soil texture in forestry, and its determination by a rapid field method. *J. For.* 33:503-508.
- \_\_\_\_\_ 1938. Soil-fertility standards for growing northern conifers in forest nurseries. *J. Agric. Res.* 57:945-952.
- \_\_\_\_\_ 1946. Difficulty soluble sources of nutrients; their use in forest nurseries. *J. For.* 44:1082-1086.
- \_\_\_\_\_ 1959. Ameliorating effect of jack pine (*Pinus banksiana*) and red pine (*Pinus resinosa*) plantations established on depleted sandy soils of Wisconsin. *Proc. 9th. Int. Bot. Cong., Montreal, Abstr.* 2:431.

- Wilde, S. A. 1964. Changes in soil productivity induced by pine plantations. *Soil Sci.* 97:276-278.
- \_\_\_\_\_ 1966. Soil standards for planting Wisconsin conifers. *J. For.* 64:389-391.
- Wilde, S. A., R. Wittenkamp, E. L. Stone and H. M. Galloway. 1940. Effect of high rate fertilizer treatments of nursery stock upon its survival and growth in the field. *J. For.* 38:806-809.
- Wilde, S. A. and W. E. Patzer. 1940. The role of soil organic matter in reforestation. *J. Amer. Soc. Agron.* 32:551-562.
- Wilde, S. A. and A. R. Albert. 1942. Effect of planting methods on survival and growth of plantations on well drained sandy soils of central Wisconsin. *J. For.* 40:560-562.
- Wilde, S. A. and R. O. Rosendahl. 1945. Value of potassium feldspar as a fertilizer in forest nurseries. *J. For.* 43:366-367.
- Wilde, S. A. and E. L. Zicker. 1948. Influence of the ground water table upon the distribution and growth of aspen and jack pine in central Wisconsin. *Wisc. Conserv. Dept. in Co-op. with Soils Dept. Coll. Agric., Tech. Notes No. 30*, 12 p.
- Wilde, S. A. and G. K. Voigt. 1948. Specific gravity of the wood of jack pine seedlings raised under different levels of soil fertility. *J. For.* 46:521-523.
- Wilde, S. A., O. G. Nalbandor and T. M. Yu. 1948. Ash, protein, and organo-solubles of jack pine seedlings in relation to soil fertility. *J. For.* 46:829-831.
- Wilde, S. A., F. G. Wilson and D. P. White. 1949. Soils of Wisconsin in relation to silviculture. *Wisconsin Conserv. Dept., Publ. No. 525-549*, 171 p.
- Wilde, S. A. and G. K. Voigt. 1949. Absorption transpiration quotient of nursery stock. *J. For.* 47:643-645.
- Wilde, S. A., B. H. Paul and P. Milola. 1951. Yield and quality of jack pine pulpwood produced on different types of sandy soils in Wisconsin. *J. For.* 49:878-881.
- Wilde, S. A., J. G. Iyer, C. Tanzer, W. L. Trautmann and K. G. Watterston. 1964. Growth of jack pine (*Pinus banksiana*, Lamb.) plantations in relation to fertility of non-phreatic sandy soils. *Soil Sci.* 98:162-169.
- Wilde, S. A., J. G. Iyer et al. 1965. Growth of Wisconsin coniferous plantations in relation to soils. *Wisc. Agric. Exp. Sta., Res. Bull. No. 262*, 81 p.

- Wilhelmsen, L. A. 1962. The recovery of West Coast tall oaks. *Tappi* 45(12):910-914.
- Wilkinson, R. C., G. C. Becker and D. M. Benjamin. 1966. The biology of Neodiprion rugifrons (Hymenoptera:Diprionidae), a sawfly infesting jack pine in Wisconsin. *Ann. Ent. Soc. Amer.* 59: 786-792.
- Williams, D. E. 1955. Fire hazard resulting from jack pine slash. Canada, Dept. Northern Affairs and National Resources, For. Br., For. Res. Div., Tech. Note No. 22, 17 p.
- \_\_\_\_\_ 1958. Two control-burns in jack pine cutover. *Pulp and Pap. Mag. Canada*, 59 (Conv. No.):332-338.
- \_\_\_\_\_ 1960. Prescribed burning for seedbed preparations in jack pine types. *Pulp and Pap. Mag. Canada*, Woodl. Rev., April 38(194)...42(198). (*Pulp and Pap. Mag. Canada* 61(4):194-198.)
- Williams, R. D. and T. W. Beers. 1959. Seed source affects height growth of planted jack pine. United States, Dept. Agriculture, For. Serv., Central States For. Exp. Sta., Sta. Note No. 137, 2 p.
- Wilson, D. 1960. Skidding with the Garrett Tree Farmer. *Timber of Canada*. 21(6):43-49.
- Wilson, F. G. 1946. Numerical expression of stocking in terms of height. *J. For.* 44:758-761.
- \_\_\_\_\_ 1951a. Control of growing stock in even-aged stands of conifers. *J. For.* 49:692-695.
- \_\_\_\_\_ 1951b. Thinning 30-year-old jack pine. Canada, Dept. Resources and Development, For. Br., For. Res. Div., Silvi. Leaflet No. 52, 3 p.
- \_\_\_\_\_ 1952. Thinning jack pine, Nisbet Forest Reserve, Saskatchewan. Canada, Dept. Resources and Development, For. Br., For. Res. Div., Silvi. Res. Note No. 99, 24 p.
- Wilson, L. F. 1962. White-spotted sawyer. United States, Dept. Agriculture, For. Serv., For. Pest Leaflet 74, 7 p.
- \_\_\_\_\_ 1966. Introduced pine sawfly. United States, Dept. Agriculture, For. Serv., For. Pest Leaflet 99, 4 p.
- Wilson, L. F. and D. C. Schmiege. 1965. Pine root collar weevil. United States, Dept. Agriculture, For. Serv., For. Pest Leaflet 39, 7 p.
- Wilson, L. R. 1938. Postglacial history of vegetation in northwestern Wisconsin. *Rhodora* 40:137-175.



- Wolter, K. E. and T. T. Kozlowski. 1964. Transpiration capacity of dormant buds of forest trees. *Bot. Gaz.* 125(3):207-211.
- Wong, H. R. and J. J. Lawrence. 1963. Pine shoot moth in Manitoba. Canada, Dept. Forestry, For. Ent. Path. Br., Bi-monthly Prog. Rep. 19(2):2.
- Wong, H. R., A. E. Campbell and J. J. Lawrence. 1966. Damage caused by Eucozona gloriola Heinrich in three different forest sites in the Sandilands Forest Reserve, Manitoba. Canada, Dept. Forestry and Rural Development, Bi-monthly Res. Notes 22(6):4.
- Worsley, R. G. 1959. Pollen fractionation - a method of increasing the viability of pollen samples. *Silvae Genet.* 8(6):173-175.
- Wright, H. E. 1964. Aspects of the early postglacial forest succession in the Great Lakes Region. *Ecology* 45:439-448.
- Wyman, D. 1961. Pines offer wide range of choice species for ornamental planting. *Amer. Nurseryman* 114(11):12-13, 87-97.
- Yasinski, F. M. 1957. Pilot test of ethylene dibromide in an oil solution for control of roundheaded pine beetle, Coconino National Forest, 1956. United States, Dept. Agriculture, For. Serv., Rocky Mountain For. Range Exp. Sta., Res. Note No. 29, 2 p.
- Yeatman, C. W. 1964. Genetic variation in seedlings of jack pine provenances grown in controlled environments. Proc. 9th. Meeting Committee on For. Tree Breeding in Canada, Pt. II, :135-140.
- \_\_\_\_\_ 1967a. Geographic variation in jack pine (Pinus banksiana Lamb.) seedlings. Diss. Abstr. 28B(1):11. (Ann Arbor, Univ. Microfilms, 1968)
- \_\_\_\_\_ 1967b. Biogeography of jack pine. *Canad. J. Bot.* 45:2201-2211.
- Yim, K. B. 1963. Sensitivity of pine seed to neutron, gamma- and X-ray irradiation. *FAO World Consult. For. Genet.*, Stockholm, No. FAO/FORGEN 63/-1/6, 9 p.
- York, H. H. 1941. Fungi observed in the trunks of young pine trees in natural and artificial established forests. *Phytopathology* 31:25.
- Youngberg, C. T. ed. 1965. Forest-soil relationships in North America. Papers presented at the second North American Forest Soils Conference, August 1963. Oregon State Univ. Press, Corvallis, 532 p.

- Zahner, R. and W. W. Oliver. 1962. The influence of thinning and pruning on the date of summerwood initiation in red and jack pines. *For. Sci.* 8:51-63.
- Zalasky, H. and C. G. Riley. 1963. Infection tests with two caulicalous rusts of jack pine in Saskatchewan. *Canad. J. Bot.* 41:459-465.
- Zasada, Z. A. and P. Zehngraff. 1949a. Costs of cutting jack pine. United States, Dept. Agriculture, For. Serv., Lake States For. Exp. Sta., Tech. Notes, No. 318, 2 p.
- \_\_\_\_\_ 1949b. Cost of skidding jack pine. United States, Dept. Agriculture, For. Serv., Lake States For. Exp. Sta., Tech. Notes, No. 322, 1 p.
- Zasada, Z. A., M. L. Heinselman, and G. K. Voigt. 1954. Potential productivity of forest lands in Pine, Carlton, Aitkin and Southern St. Louis counties Minnesota. United States, Dept. Agriculture, For. Serv., Lake States For. Exp. Sta., Misc. Rep. No. 30, 53 p.
- Zehngraff, P. J. 1943. Jack pine regeneration following clear cutting on the Chippewa National Forest. *J. For.* 41:122-125.
- \_\_\_\_\_ 1949. Growth of a managed pine forest. United States, Dept. Agriculture, For. Serv., Lake States For. Exp. Sta., Tech. Notes, No. 310, 2 p.
- Zehngraff, P. and S. R. Gevorkiantz. 1948. Mortality losses are low in managed forests. United States, Dept. Agriculture, For. Serv., Lake States For. Exp. Sta., Tech. Notes, No. 297, 2 p.
- Zimmerman, D. A. 1957. The jack pine association in the lower peninsula of Michigan: its structure and composition. *Diss. Abstr.* 17(6):1200.
- Zon, R. and H. S. Graves. 1911. Light in relation to tree growth. United States, Dept. Agriculture, For. Serv., Bull. 92, 59 p.
- Zsilinsky, V. G. 1963. Photographic interpretation of tree species in Ontario. Ontario, Dept. Lands and Forests, 80 p.