

FIDS Report 87-10

MAPS OF MAJOR FOREST INSECT INFESTATIONS: NELSON FOREST REGION 1928-1986

J. Vallentgoed

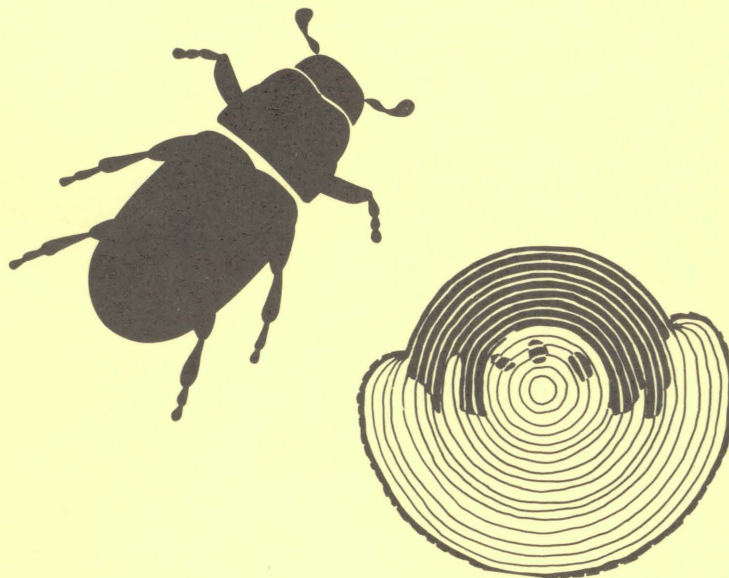

Forest Insect and Disease Survey

Canadian Forestry Service

Pacific Forestry Centre



Government
of Canada

Gouvernement
du Canada

Canadian
Forestry
Service

Service
canadien des
forêts

FIDS Report 87-10

**MAPS OF MAJOR FOREST
INSECT INFESTATIONS:
Nelson Forest Region
1928-1986**

J. Vallentgoed
Forest Insect and Disease Survey

Canadian Forestry Service
Pacific Forestry Centre
506 West Burnside Road
Victoria, B.C., V8Z 1M5

1987

Table of Contents

	Page
INTRODUCTION	5
PINE PESTS	6
Mountain pine beetle, <i>Dendroctonus ponderosae</i> , 1928-1986	6
Lodgepole pine needle miner, ? <i>Coleotechnites milleri</i> , 1942-1954	15
DOUGLAS-FIR PESTS	16
Douglas-fir beetle, <i>Dendroctonus pseudotsugae</i> , 1939-1986	16
Douglas-fir tussock moth, <i>Orgyia pseudotsugata</i> , 1929-1983	21
Western spruce budworm, <i>Choristoneura occidentalis</i> , 1978-1986	23
Western false hemlock looper, <i>Nepytia freemani</i> , 1947-1985	26
SPRUCE PESTS	28
Spruce beetle, <i>Dendroctonus rufipennis</i> , 1934-1986	28
Two-year-cycle spruce budworm, <i>Choristoneura biennis</i> , 1941-1986	32
ALPINE FIR PESTS	38
Western balsam bark beetle, <i>Dryocoetes confusus</i> , 1949-1986	38
LARCH PESTS	44
Larch casebearer, <i>Coleophora laricella</i> , 1966-1986	44
Larch sawfly, <i>Pristiphora erichsonii</i> , 1933-1986	48
Larch budmoth, <i>Zeiraphera improbana</i> , 1965-1985	53
WESTERN HEMLOCK PESTS	55
Western hemlock looper, <i>Lambdina f. lugubrosa</i> , 1937-1984	55
Western blackheaded budworm, <i>Acleris gloverana</i> , 1939-1985	57
Filament bearer, <i>Nematocampa filamentaria</i> , 1971-1974	60
Conifer sawfly, <i>Neodiprion</i> sp., 1946-1986	61
MULTIPLE HOST PESTS	63
Black army cutworm, <i>Actebia fennica</i> , 1973-1975	63
DECIDUOUS PESTS	64
Forest tent caterpillar, <i>Malacosoma disstria</i> , 1944-1986	64

Introduction

This report complements and is designed to be used in conjunction with the publication, "History of Population Fluctuations and Infestations of Important Forest Insects in the Nelson Forest Region". The maps are predominantly based on aerially visible damage as recorded in primarily Forest Insect and Disease Survey publications and internal reports. Areas of infestations or numbers of trees affected are not listed on some maps and some maps have been extrapolated from text, in a dearth of specific information, especially in earlier outbreak periods, and in association with certain pests. Area* designates areas within which infestations occurred and does not imply damage throughout the entire area.

MOUNTAIN PINE BEETLE

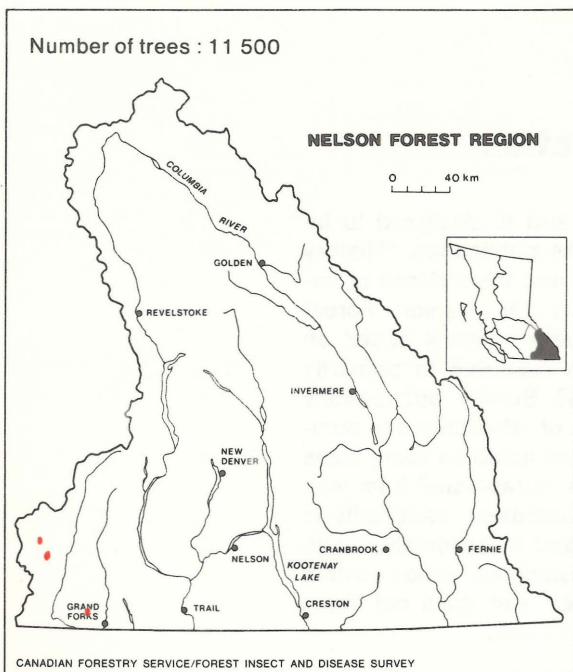

Mountain pine beetle, 1928

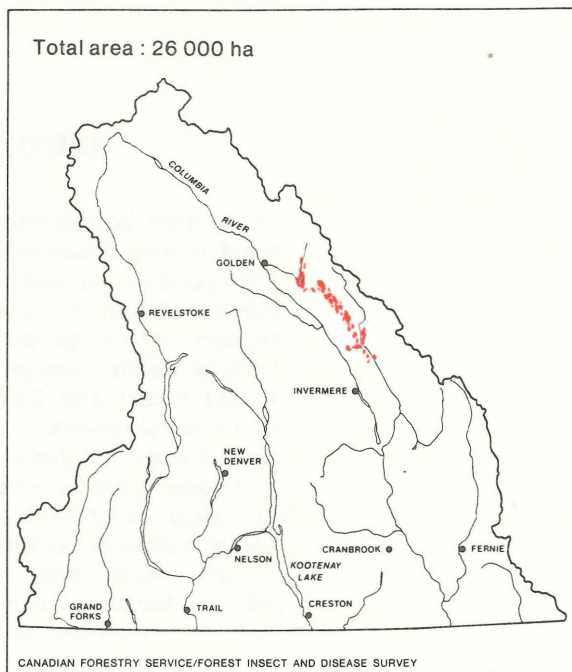

Mountain pine beetle, 1929-46

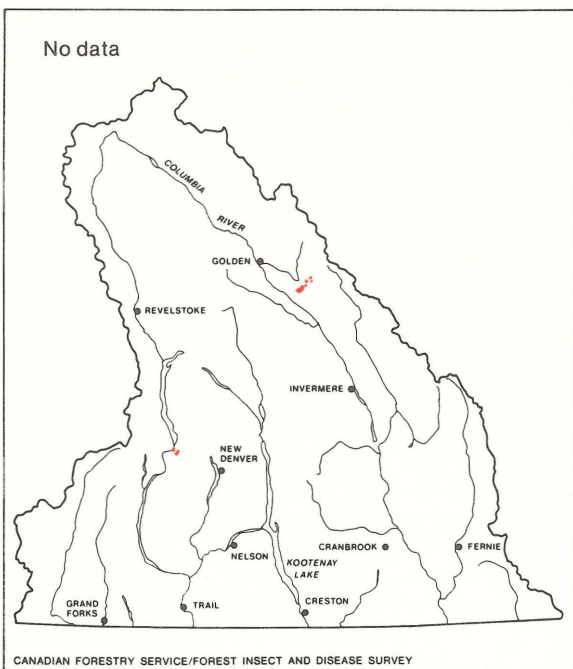

Mountain pine beetle, 1947

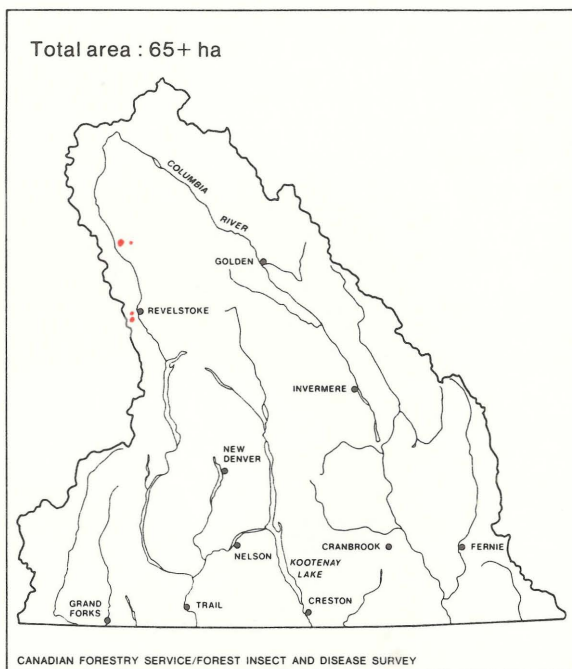

Mountain pine beetle, 1948

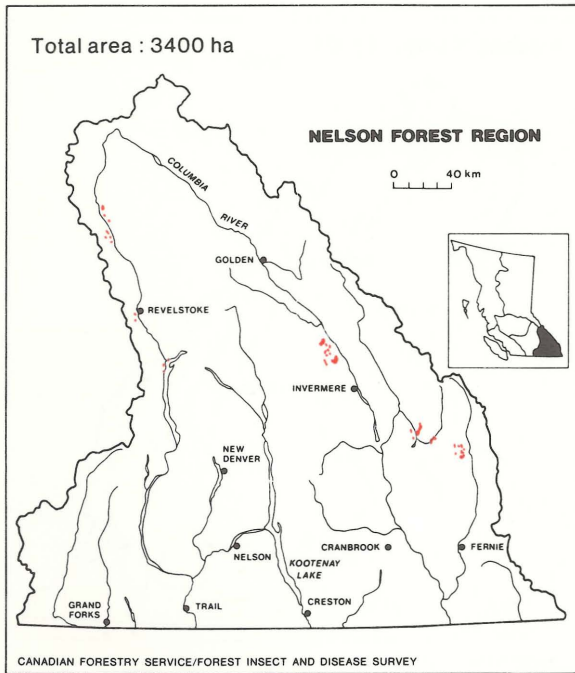

Mountain pine beetle, 1949

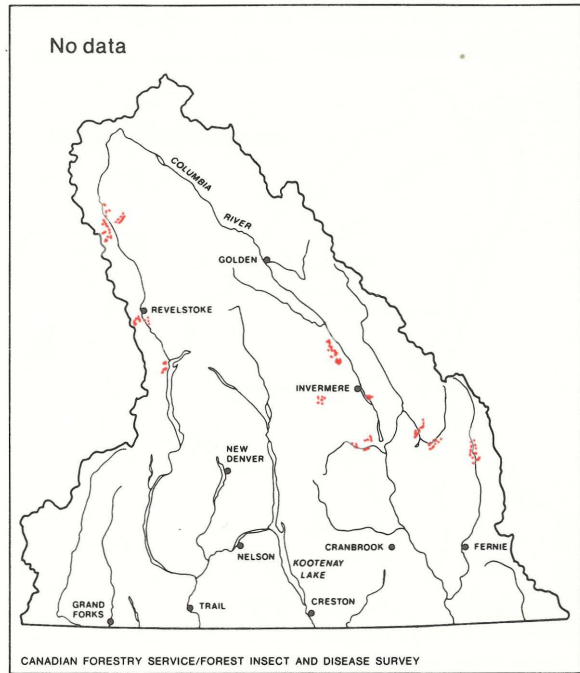

Mountain pine beetle, 1950

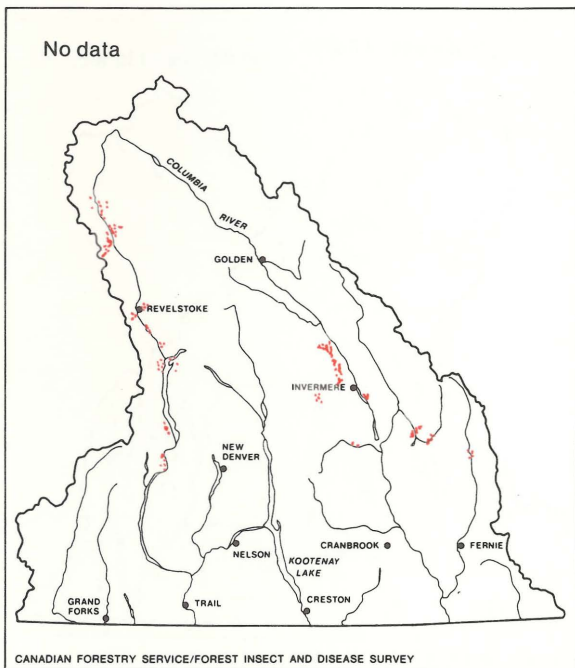

Mountain pine beetle, 1951-52

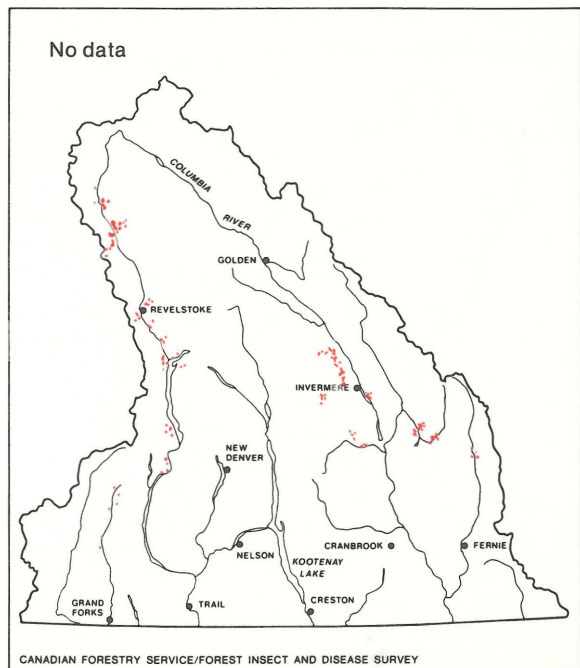

Mountain pine beetle, 1953-54

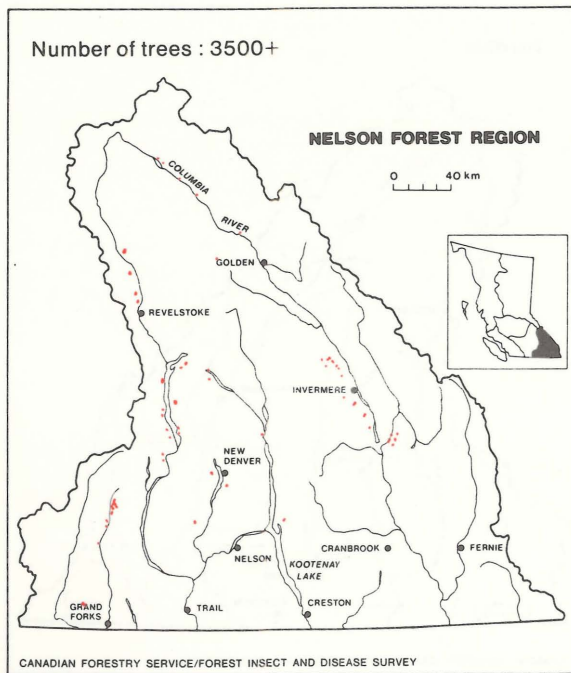

Mountain pine beetle, 1955-58

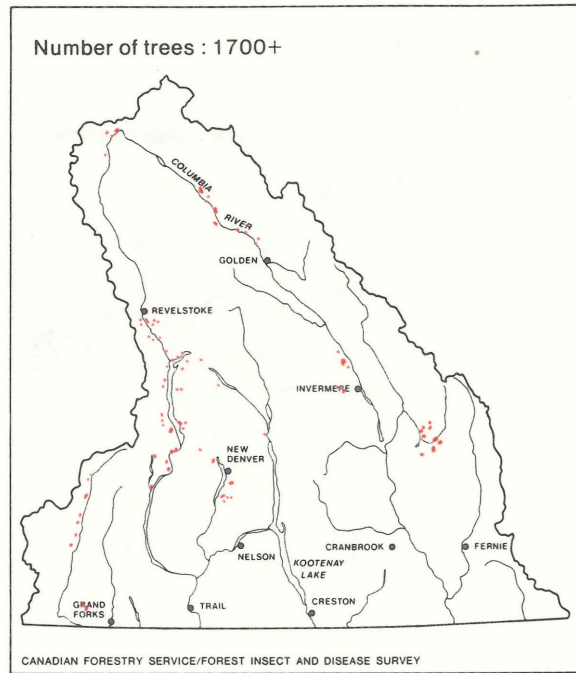

Mountain pine beetle, 1959-60

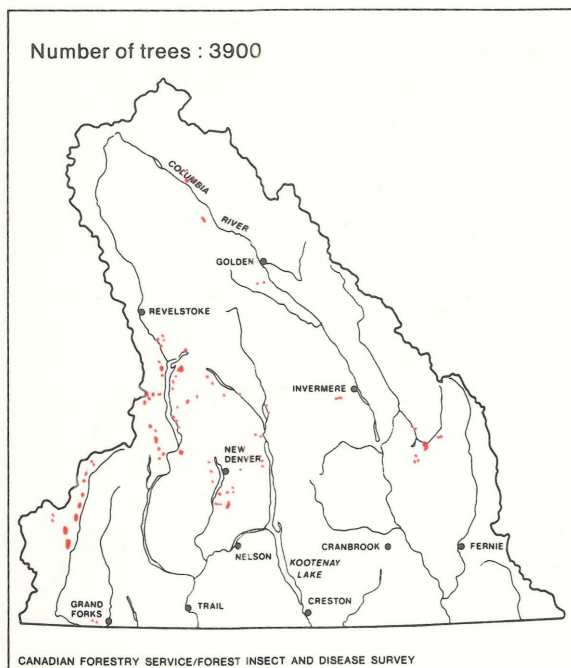

Mountain pine beetle, 1961

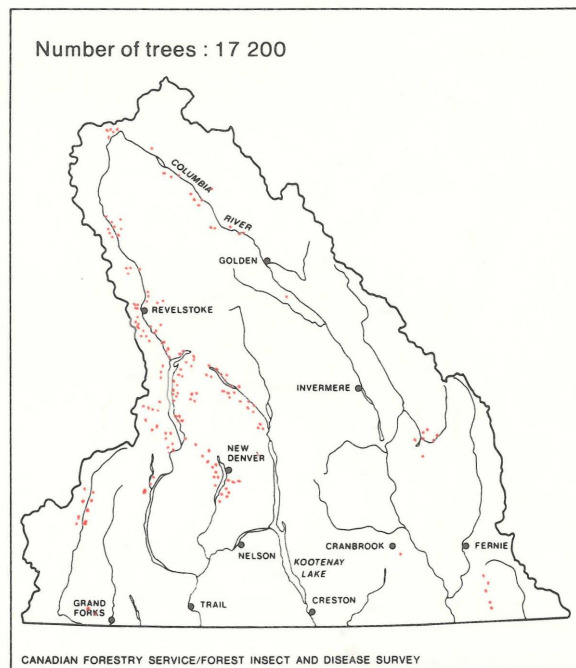

Mountain pine beetle, 1962

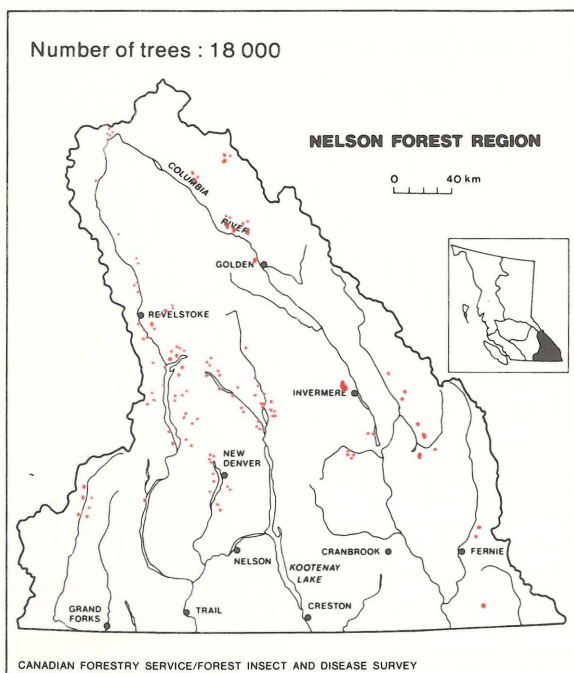

Mountain pine beetle, 1963

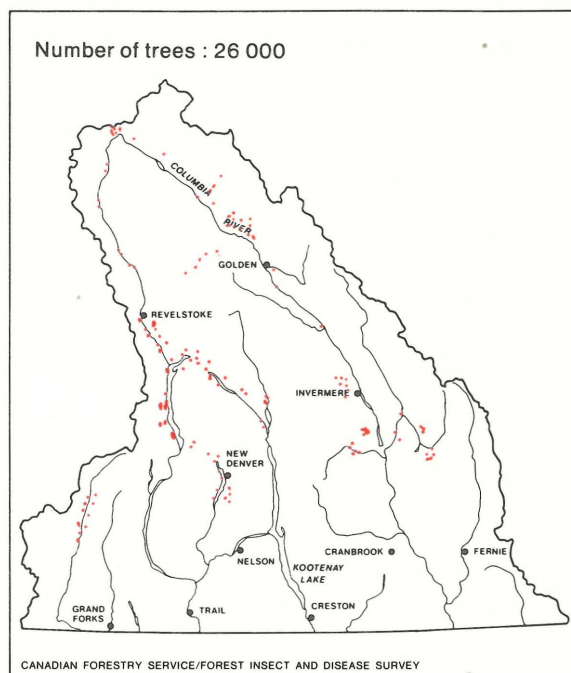

Mountain pine beetle, 1964

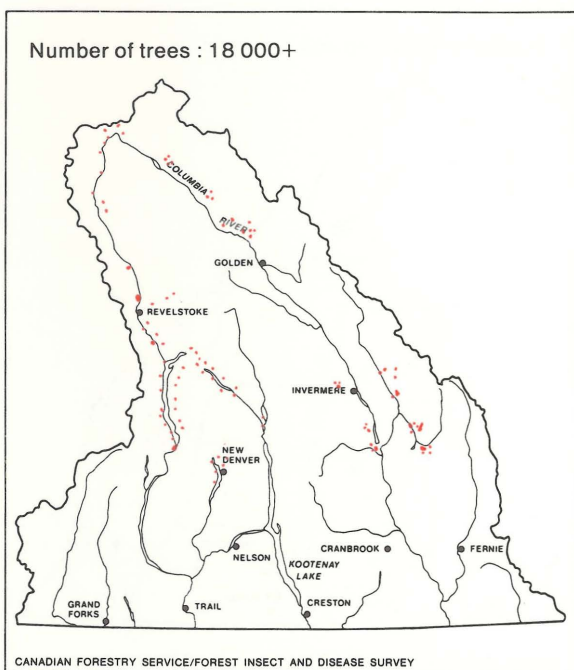

Mountain pine beetle, 1965-66

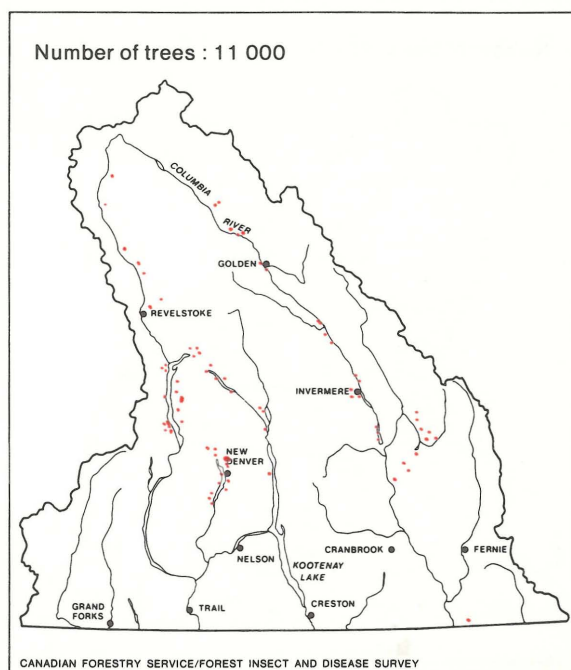

Mountain pine beetle, 1967-68

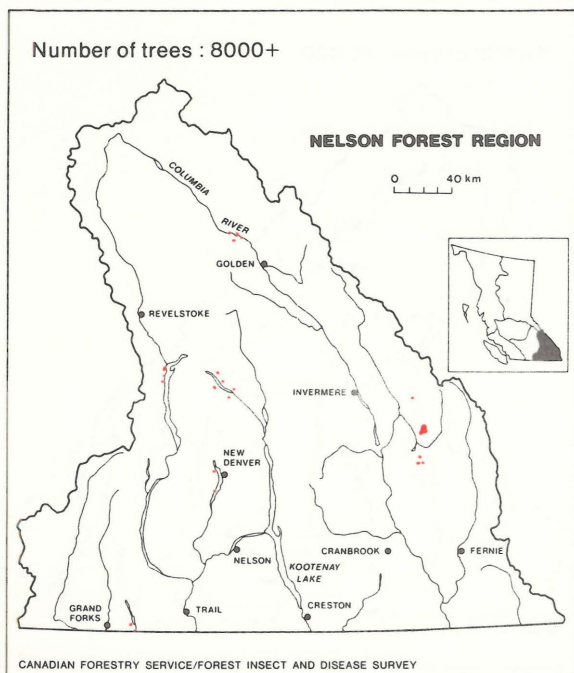

Mountain pine beetle, 1969

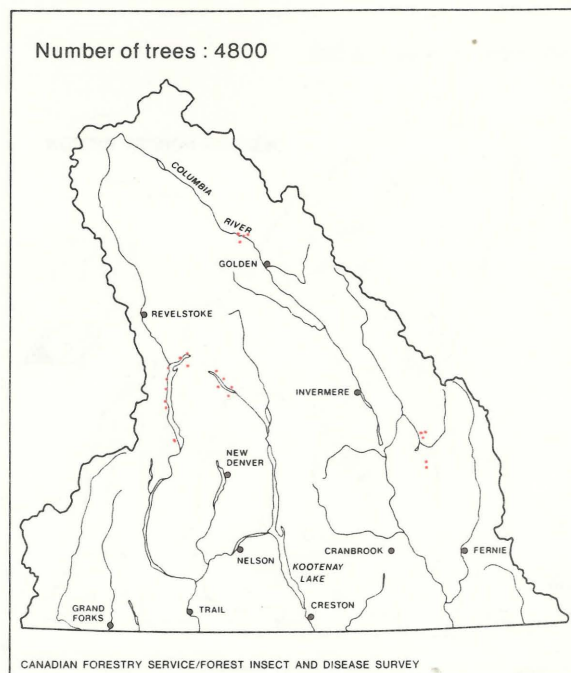

Mountain pine beetle, 1970

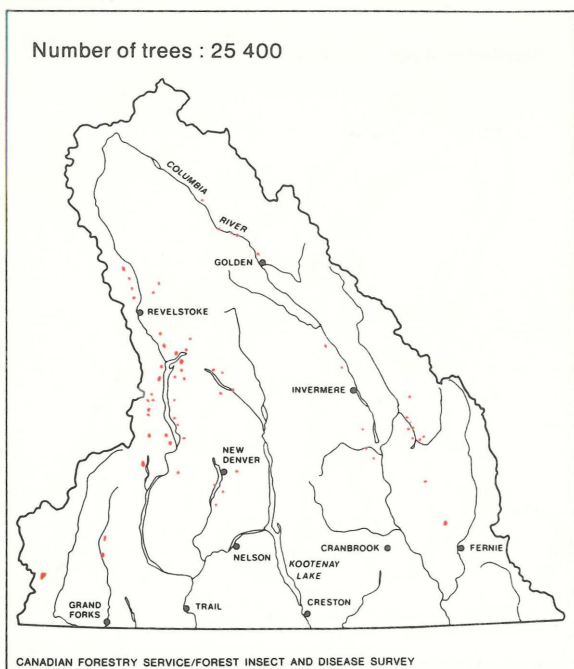

Mountain pine beetle, 1971

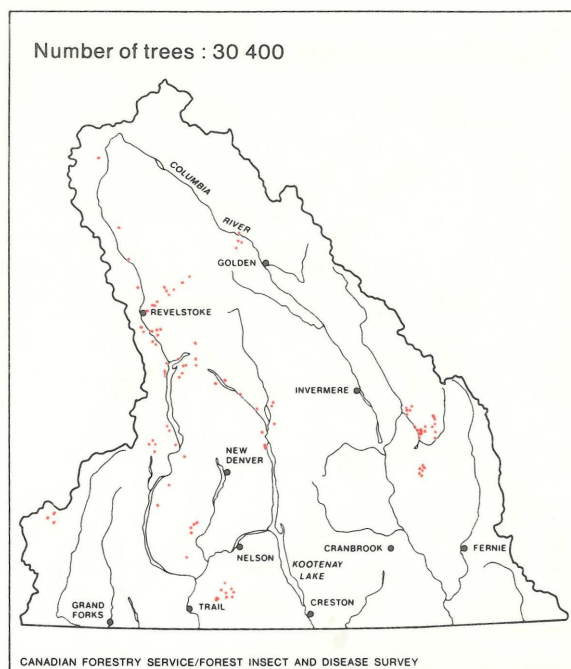

Mountain pine beetle, 1972

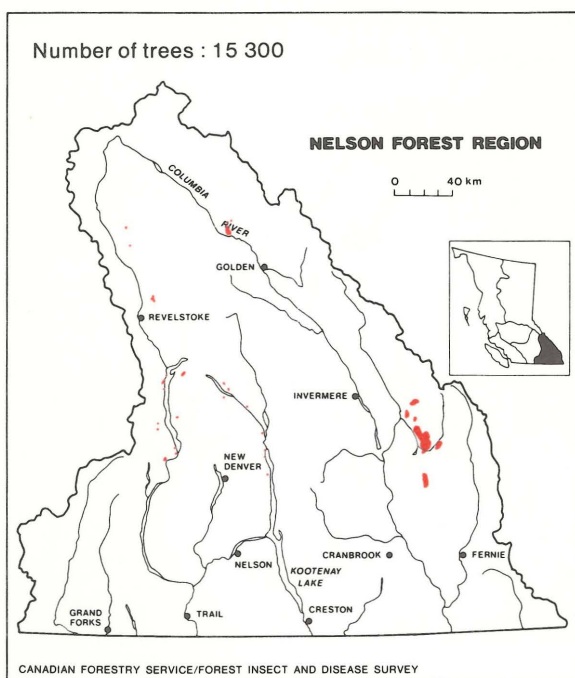

Mountain pine beetle, 1973

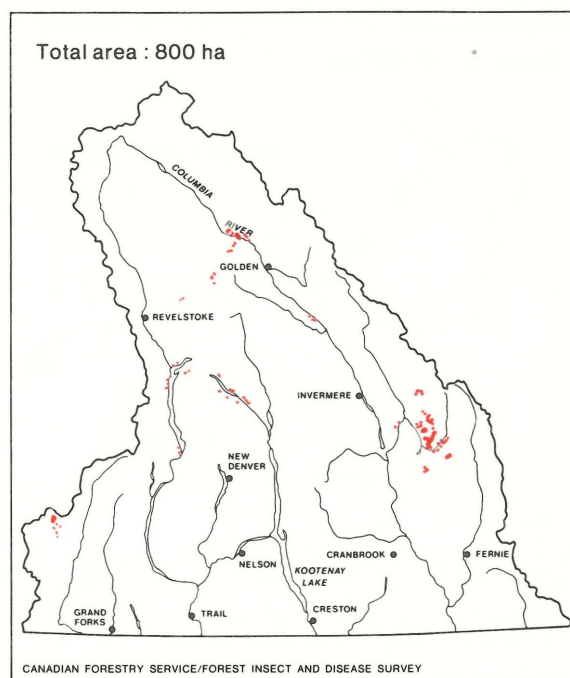

Mountain pine beetle, 1974

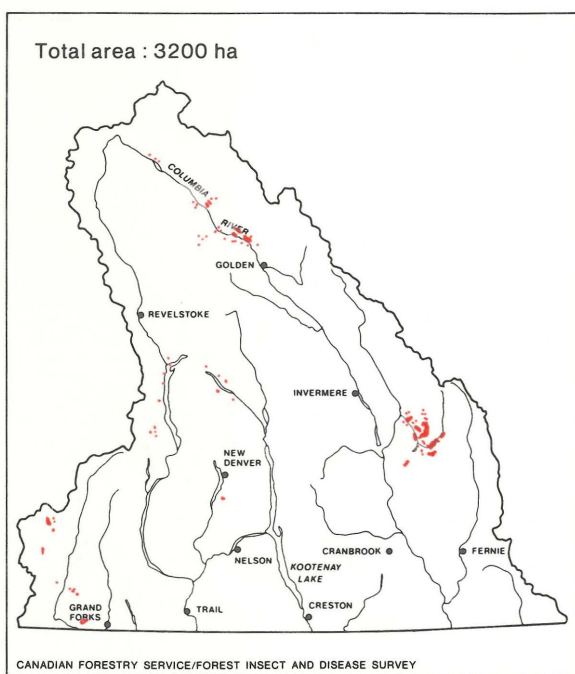

Mountain pine beetle, 1975

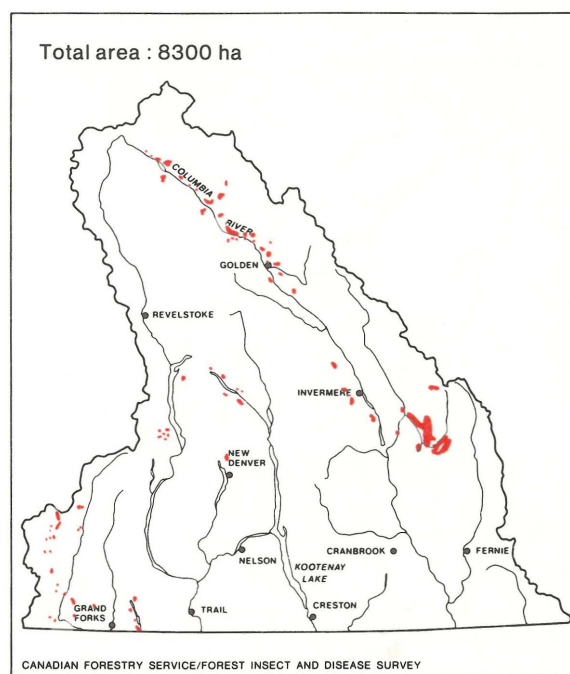

Mountain pine beetle, 1976

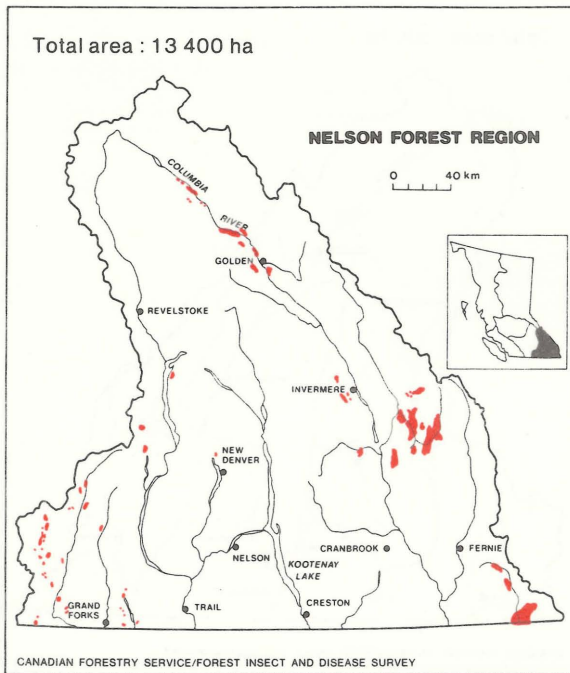

Mountain pine beetle, 1977

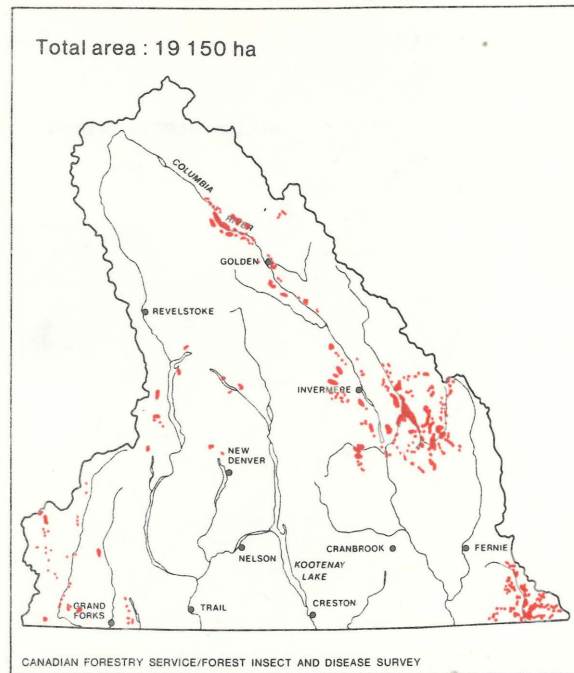

Mountain pine beetle, 1978

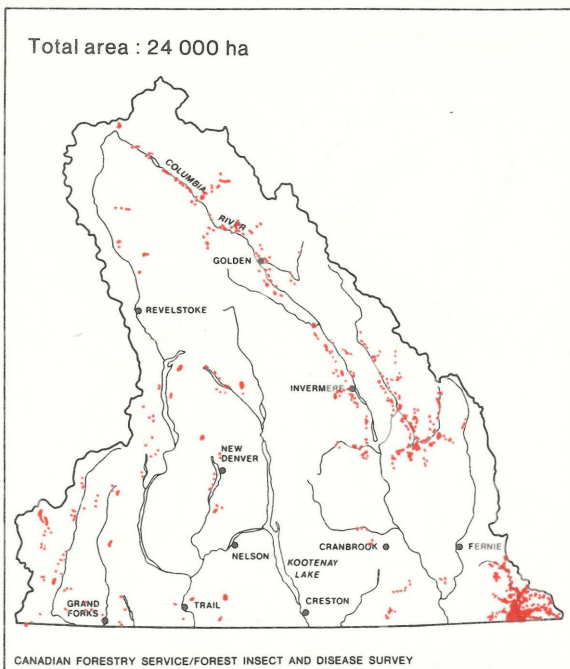

Mountain pine beetle, 1979

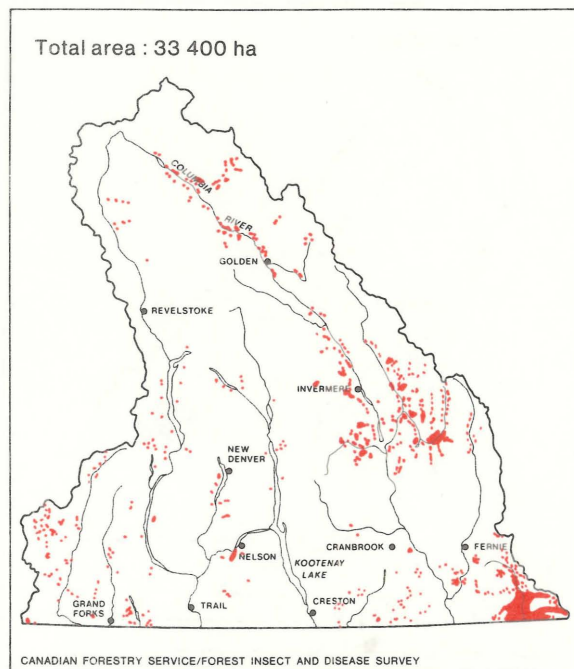

Mountain pine beetle, 1980

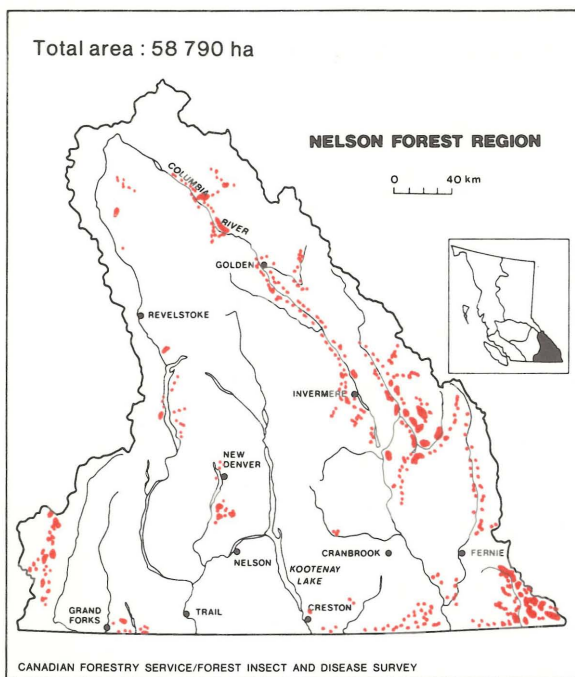

Mountain pine beetle, 1981

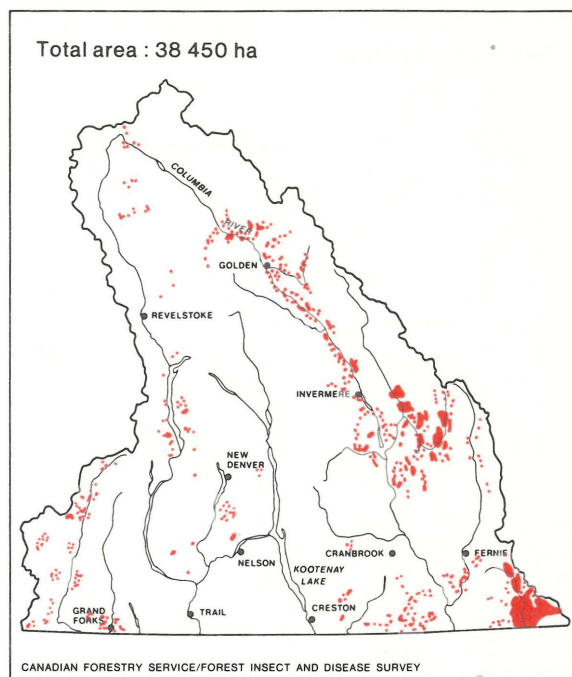

Mountain pine beetle, 1982

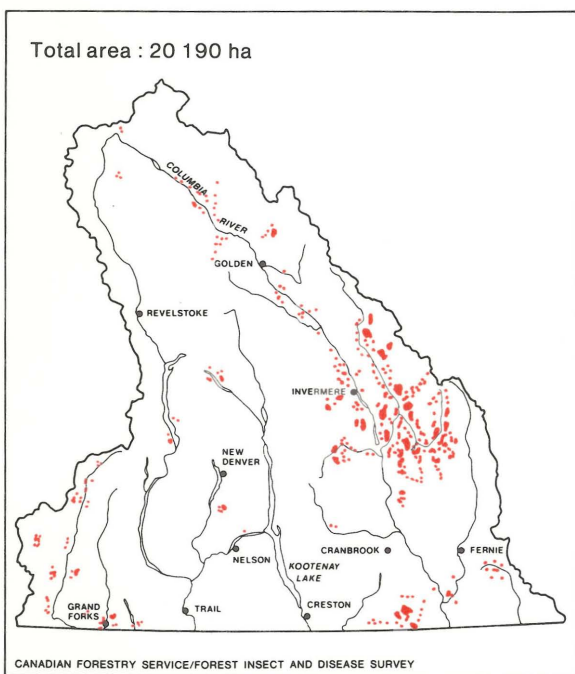

Mountain pine beetle, 1983

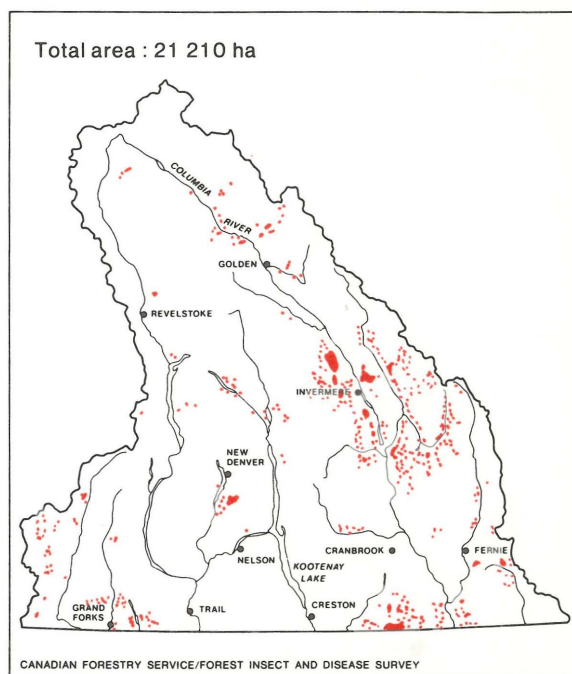

Mountain pine beetle, 1984

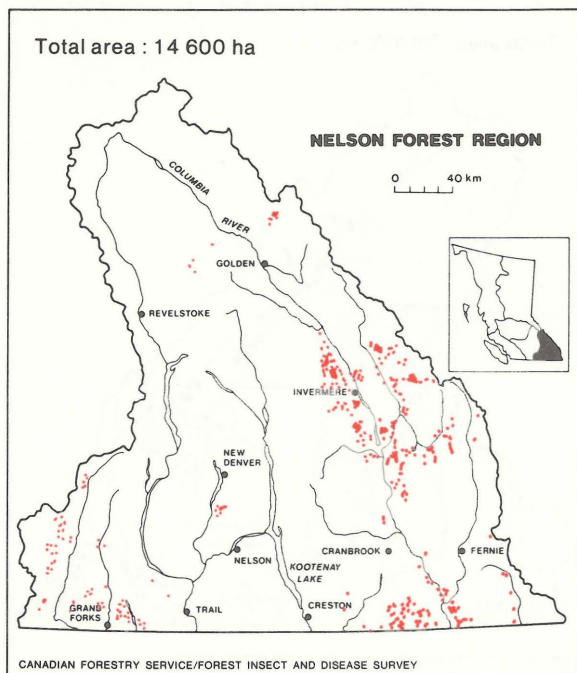

Mountain pine beetle, 1985

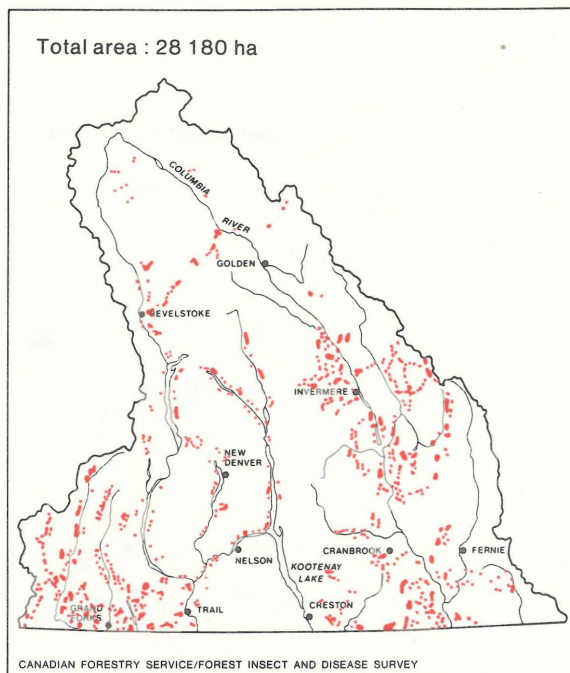

Mountain pine beetle, 1986

LOGEPOLE PINE NEEDLE MINER

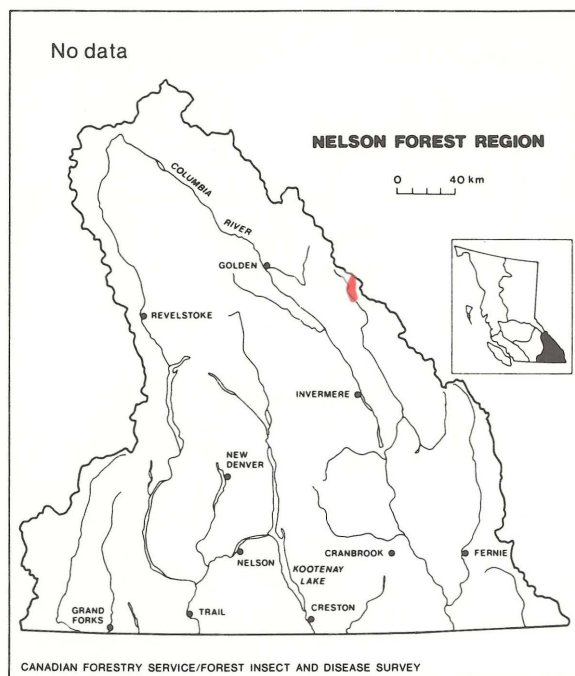

Lodgepole pine needle miner, 1942-43

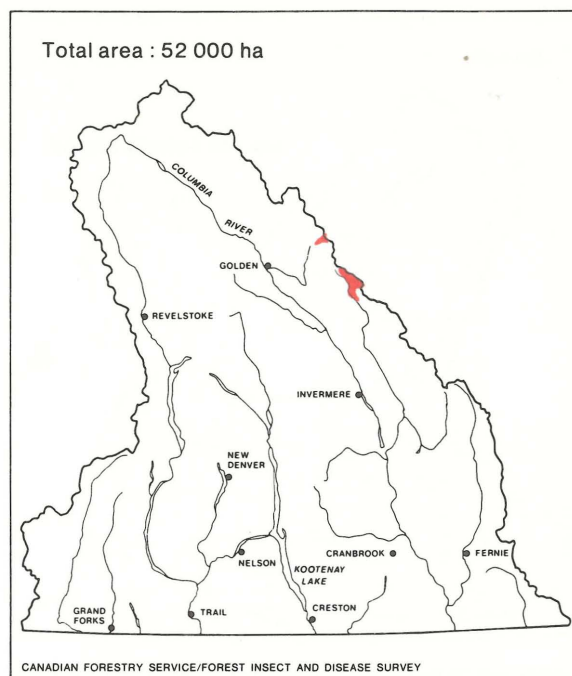

Lodgepole pine needle miner, 1944-45

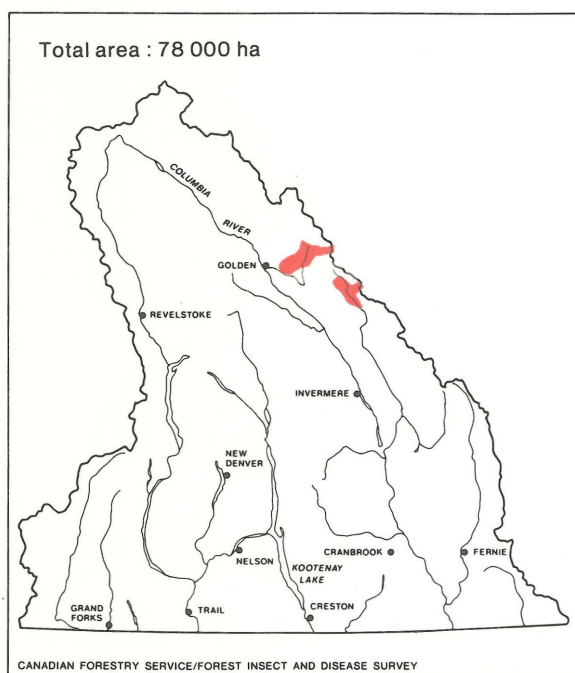

Lodgepole pine needle miner, 1946-47

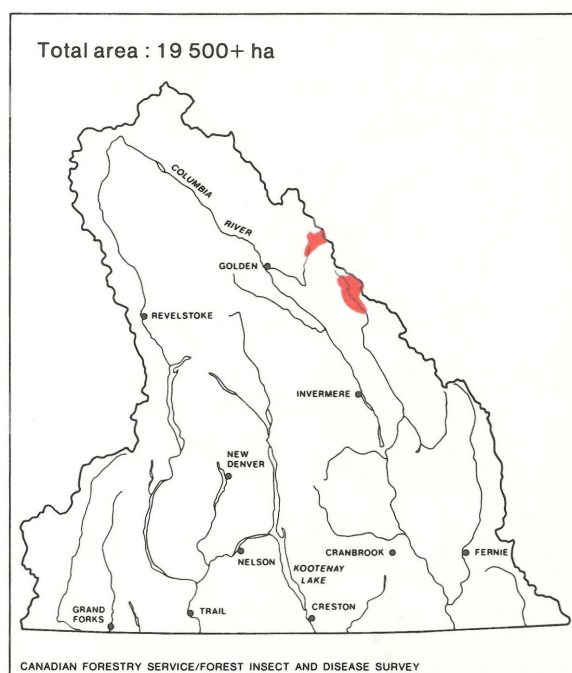

Lodgepole pine needle miner, 1948-54

DOUGLAS-FIR BEETLE

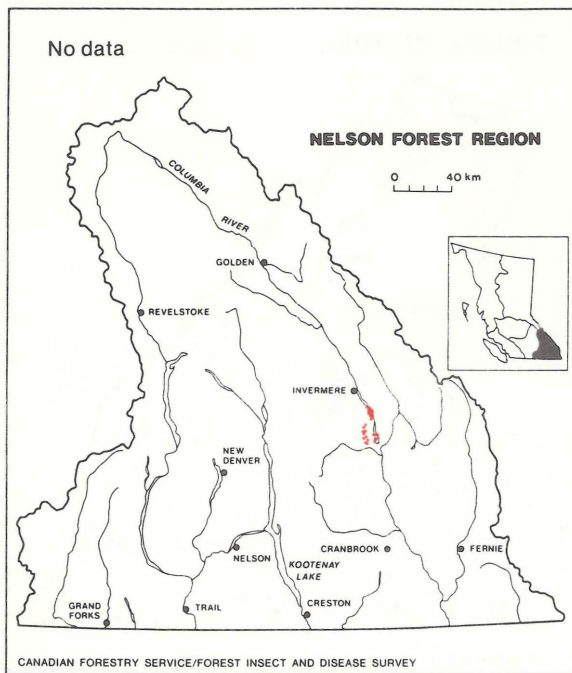

Douglas-fir beetle, 1939

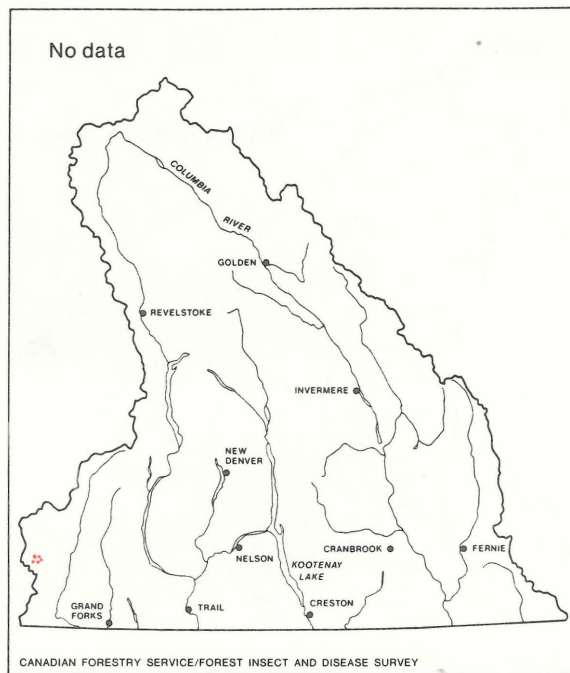

Douglas-fir beetle, 1949

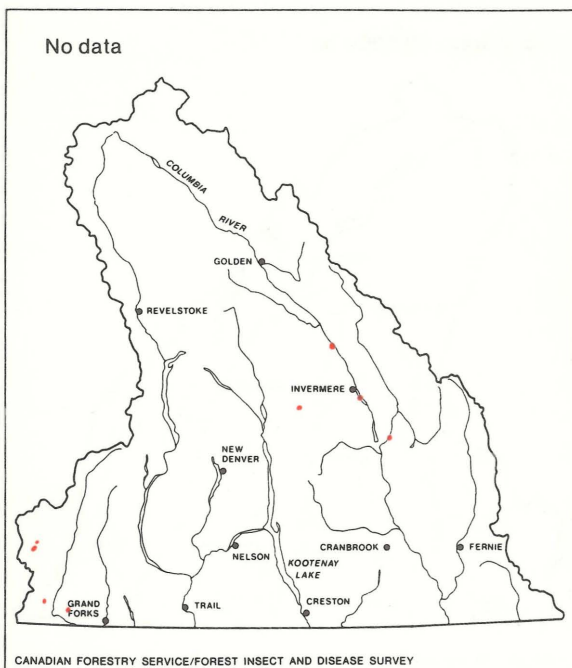

Douglas-fir beetle, 1952-55

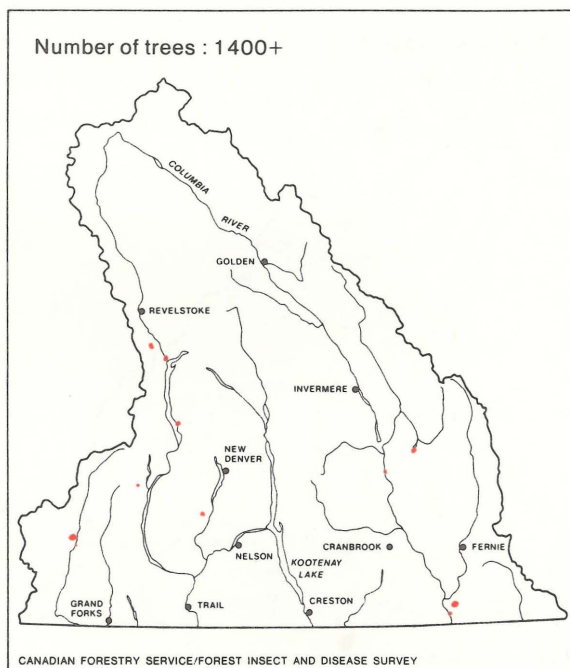

Douglas-fir beetle, 1957-59

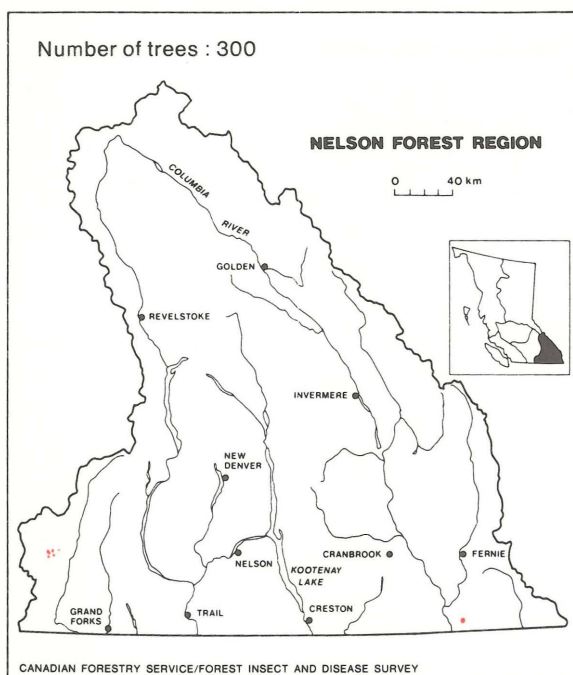

Douglas-fir beetle, 1961

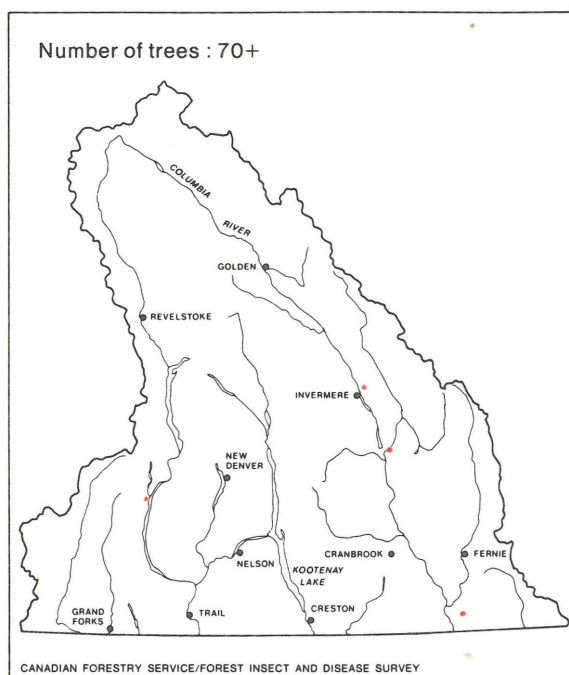

Douglas-fir beetle, 1962

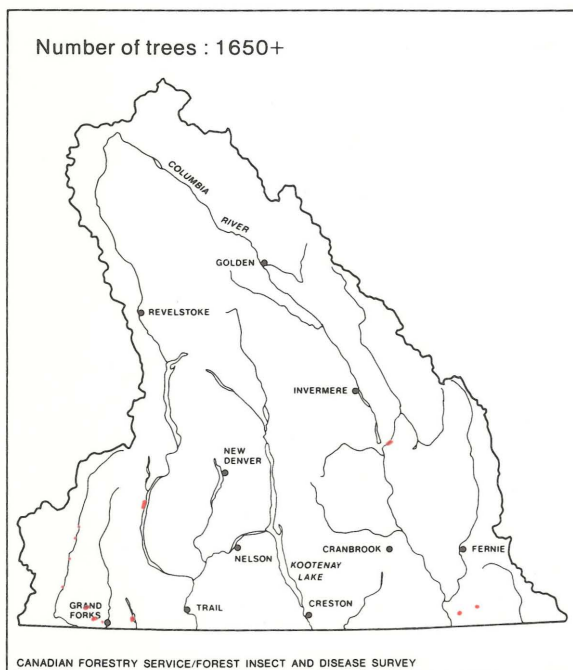

Douglas-fir beetle, 1963

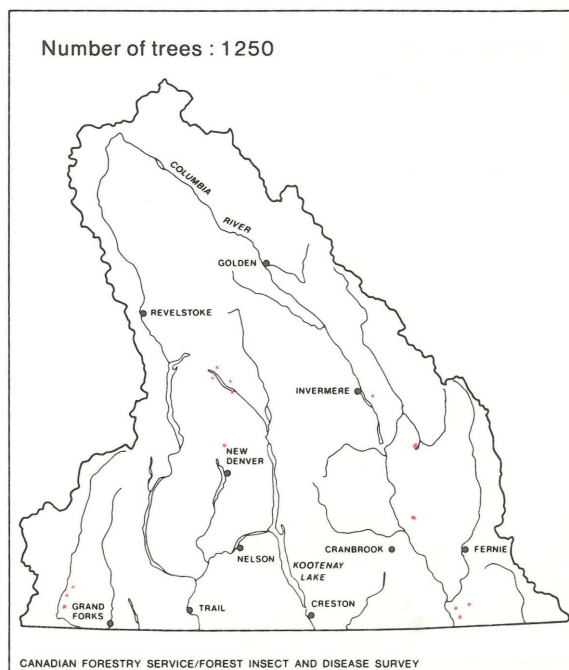

Douglas-fir beetle, 1964

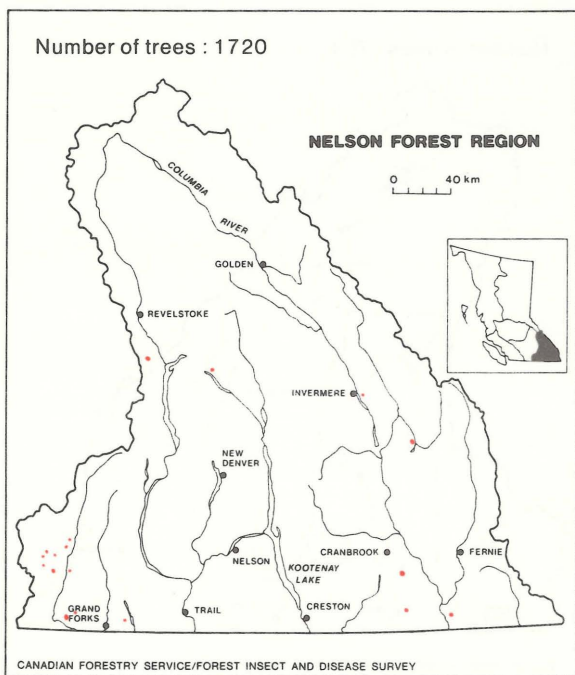

Douglas-fir beetle, 1965

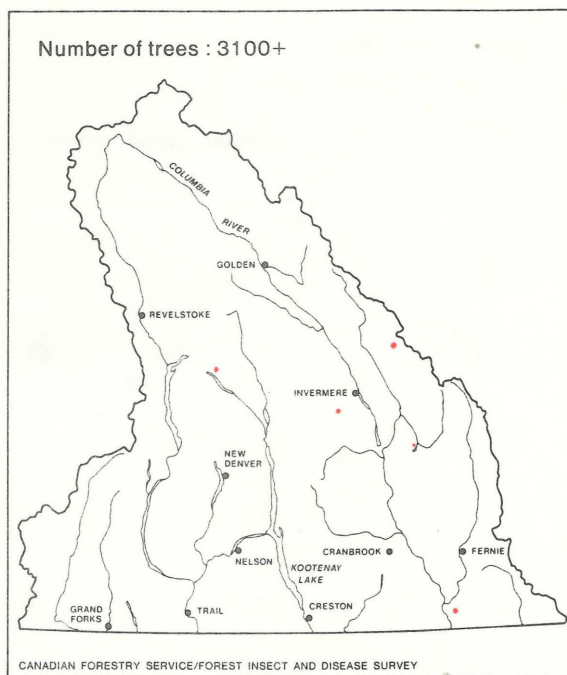

Douglas-fir beetle, 1966-67

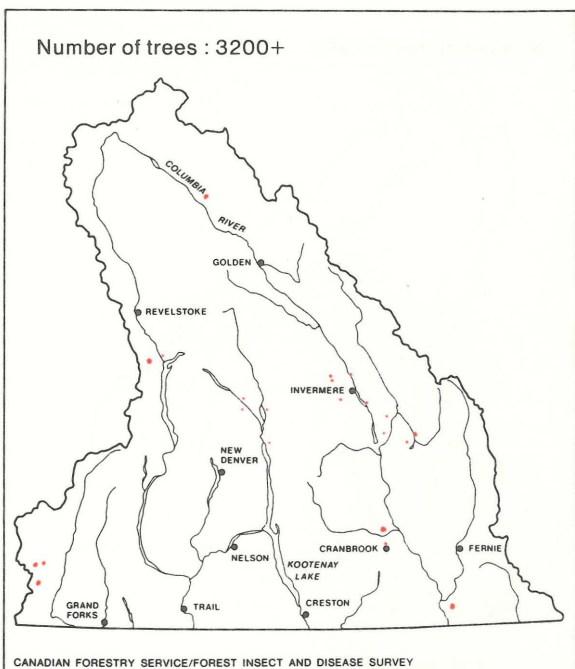

Douglas-fir beetle, 1968-71

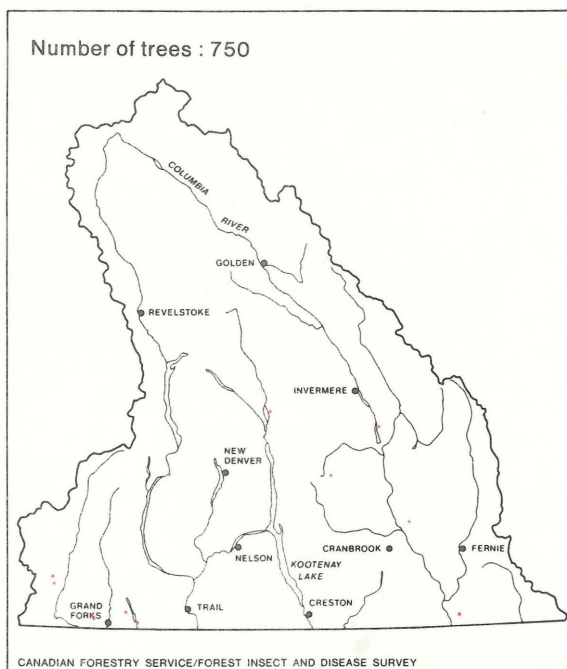

Douglas-fir beetle, 1972

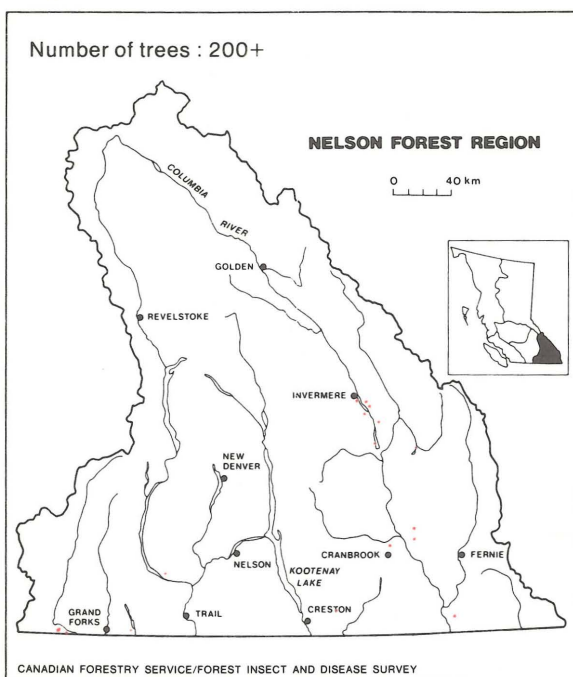

Douglas-fir beetle, 1973-79

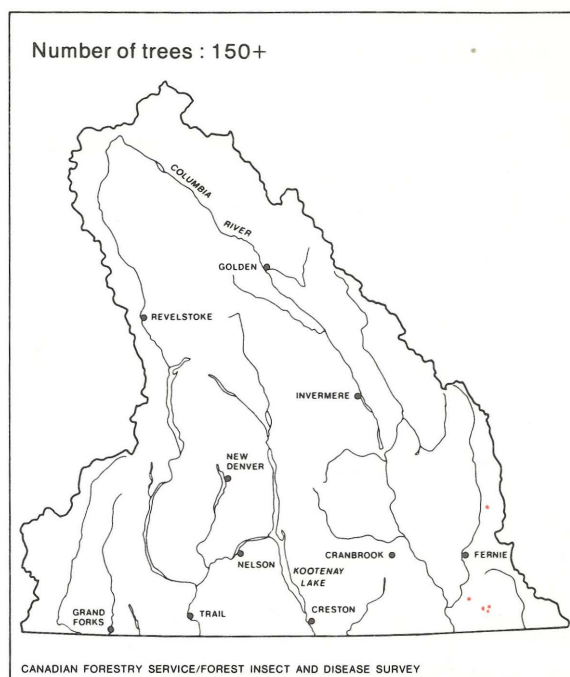

Douglas-fir beetle, 1982

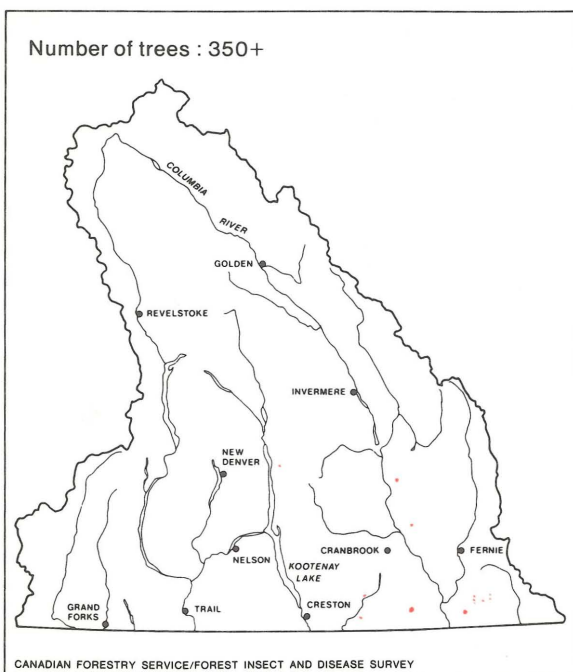

Douglas-fir beetle, 1983

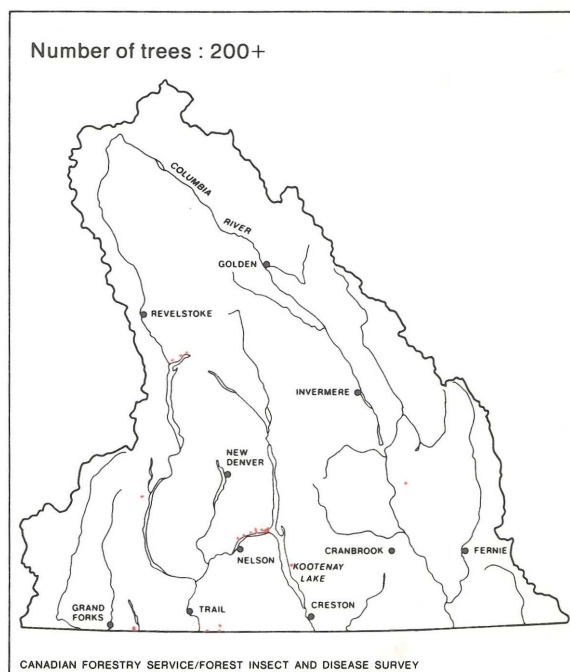

Douglas-fir beetle, 1984

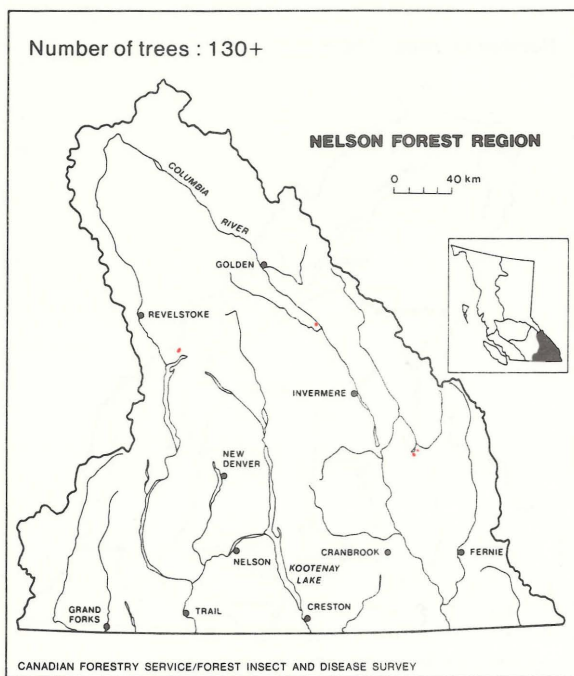

Douglas-fir beetle, 1985

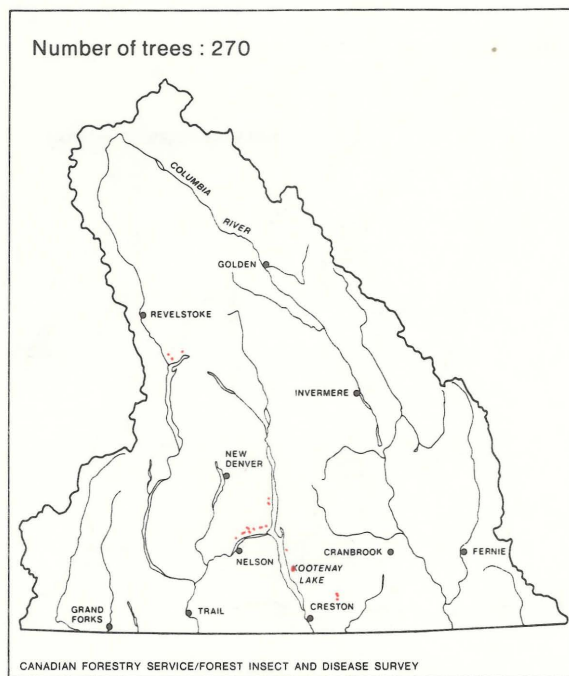

Douglas-fir beetle, 1986

DOUGLAS-FIR TUSSOCK MOTH

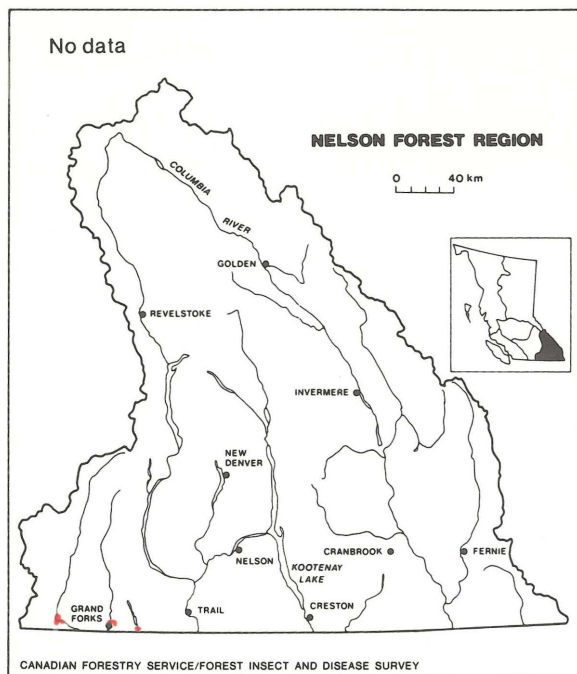

Douglas-fir tussock moth, 1929-31

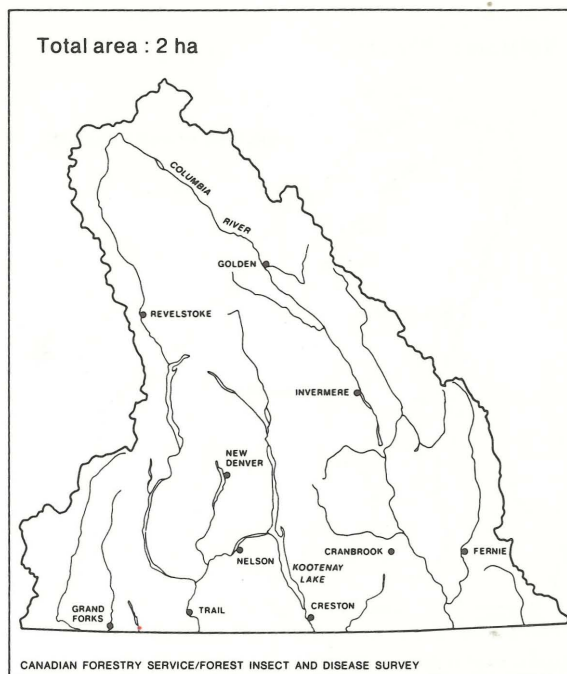

Douglas-fir tussock moth, 1955

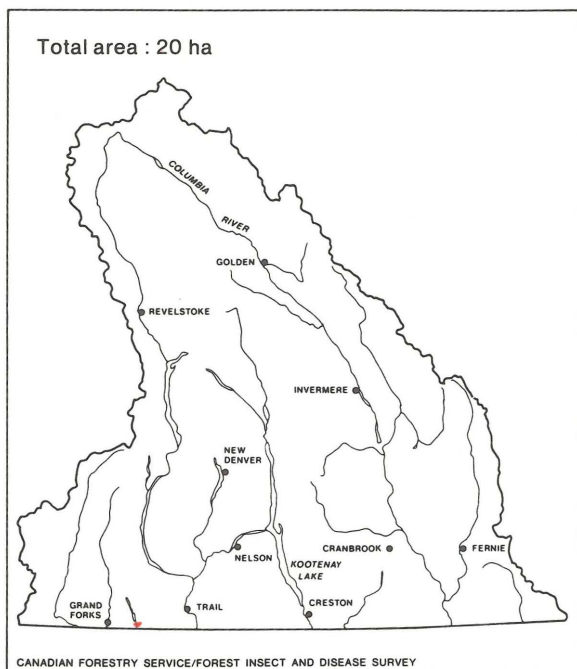

Douglas-fir tussock moth, 1981

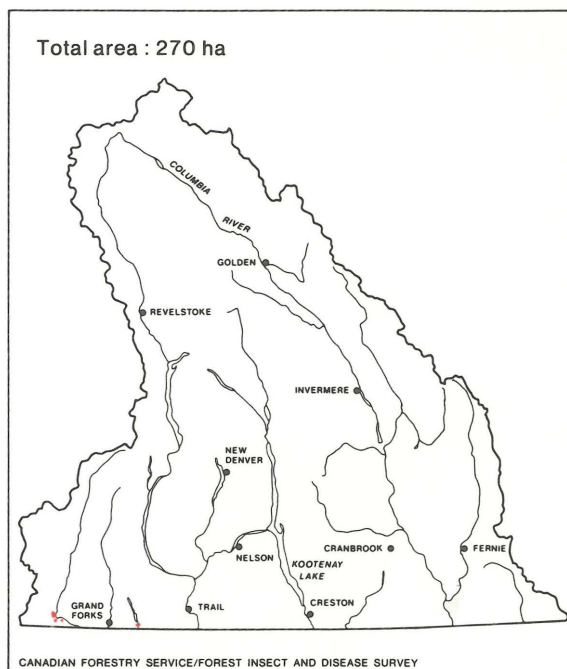

Douglas-fir tussock moth, 1982

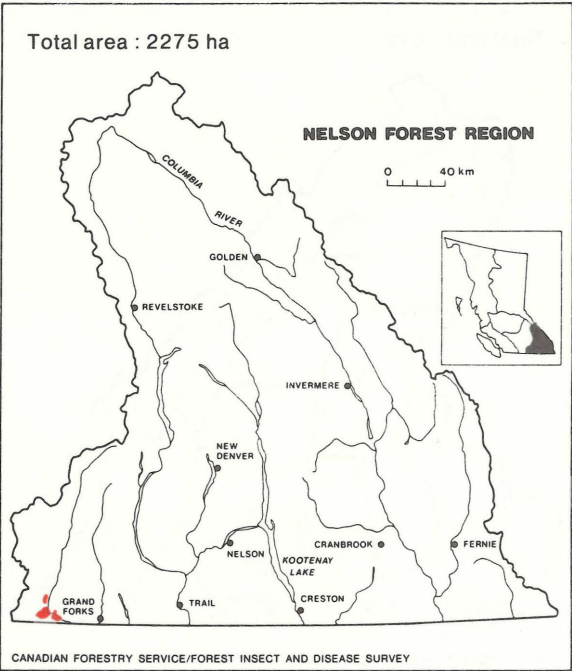

Douglas-fir tussock moth, 1983

WESTERN SPRUCE BUDWORM

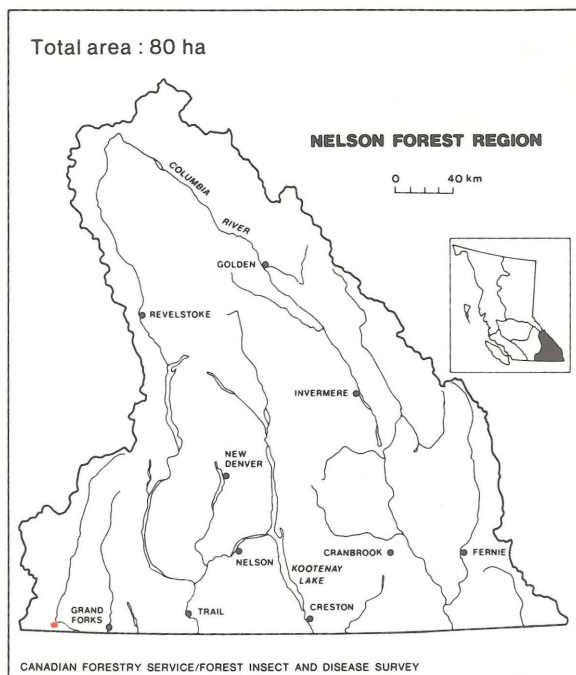

Western spruce budworm, 1978

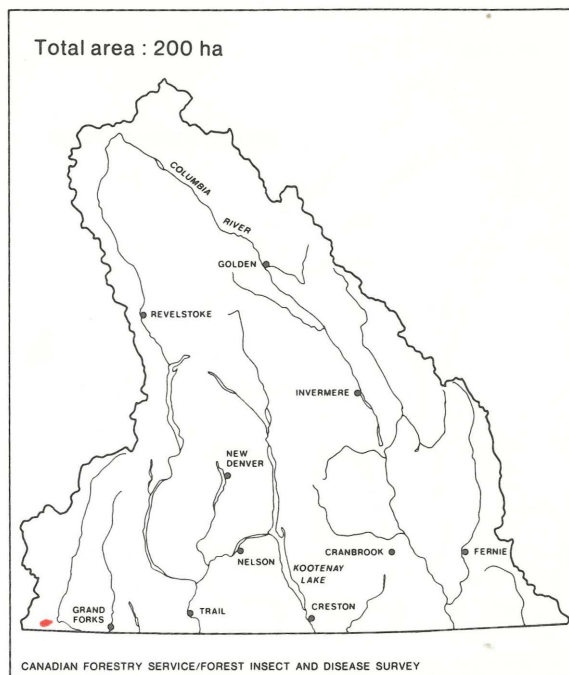

Western spruce budworm, 1979

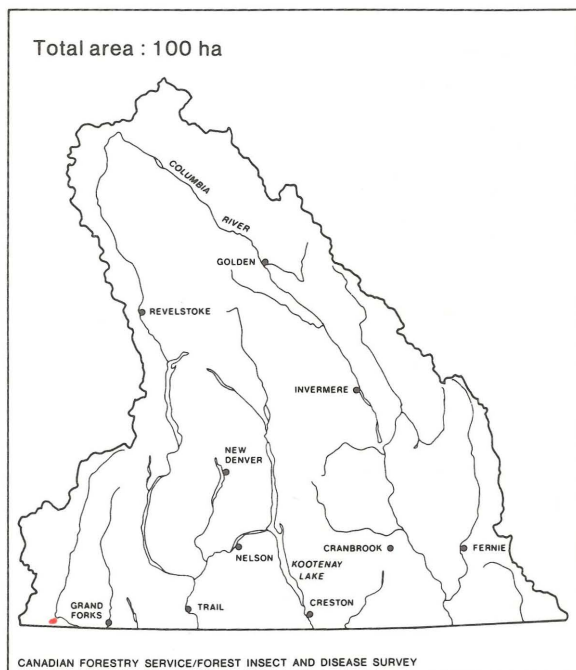

Western spruce budworm, 1980

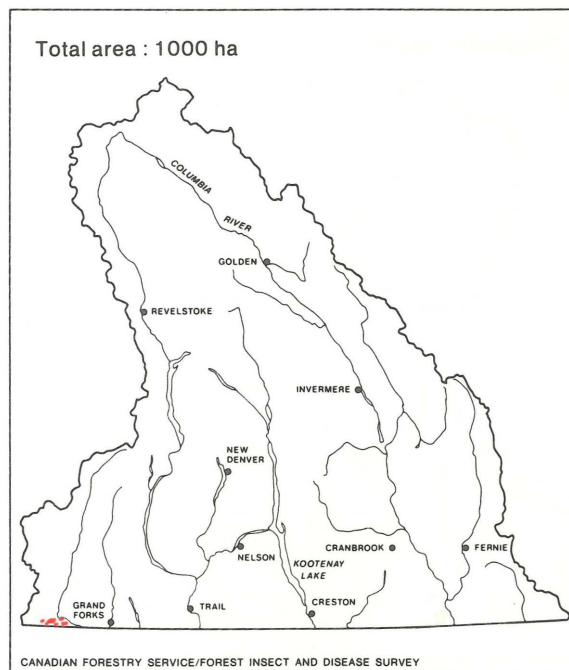

Western spruce budworm, 1981

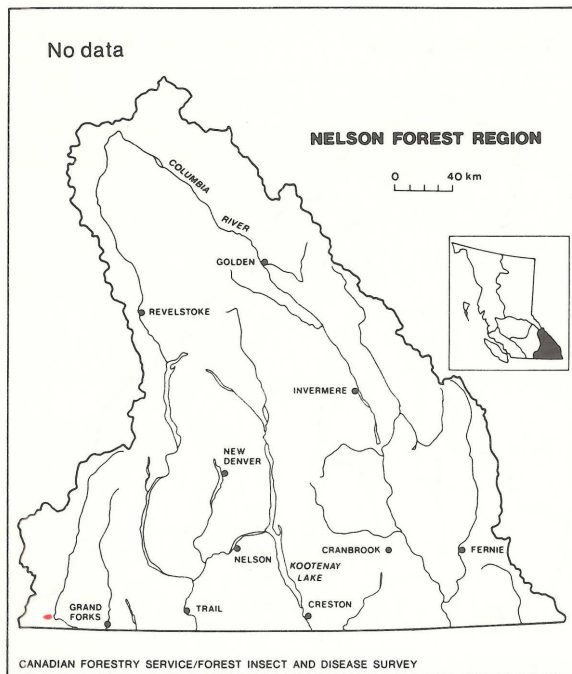

Western spruce budworm, 1982

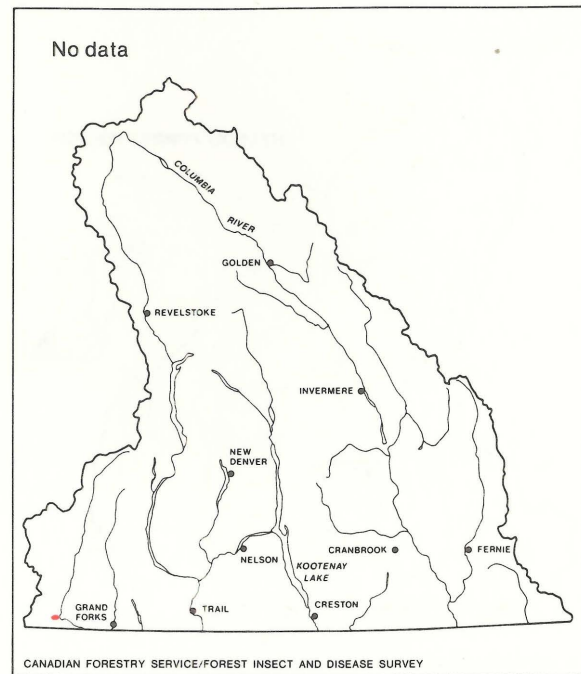

Western spruce budworm, 1983

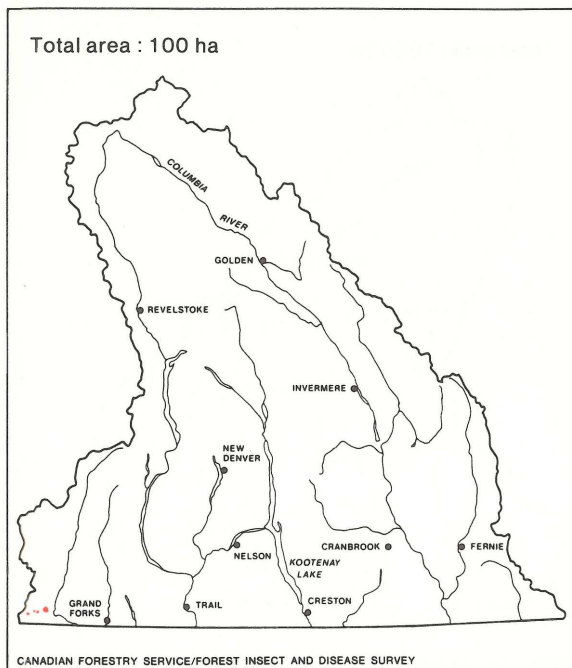

Western spruce budworm, 1984

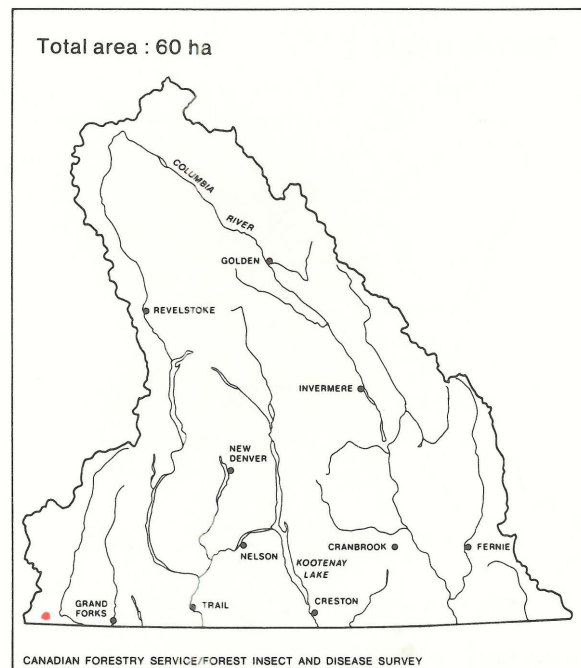

Western spruce budworm, 1985

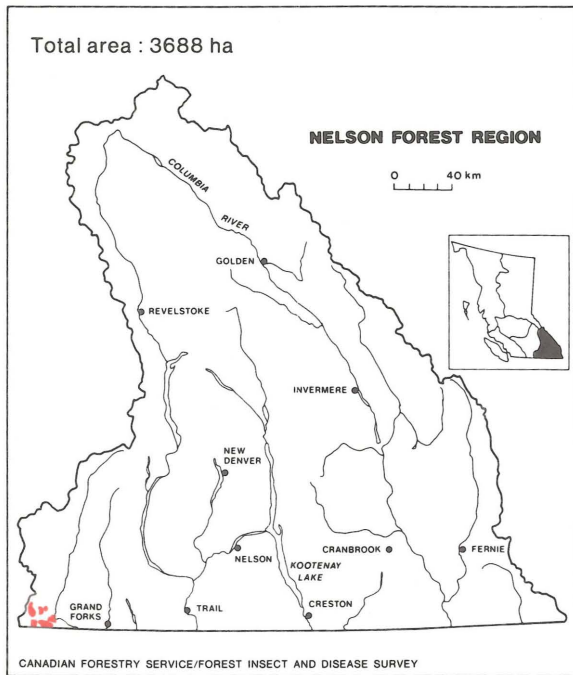

Western spruce budworm, 1986

WESTERN FALSE HEMLOCK LOOPER

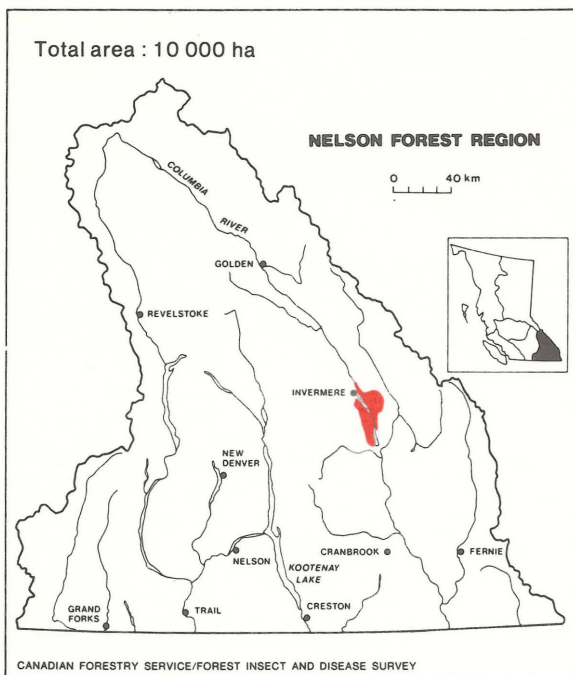

Western false hemlock looper, 1947

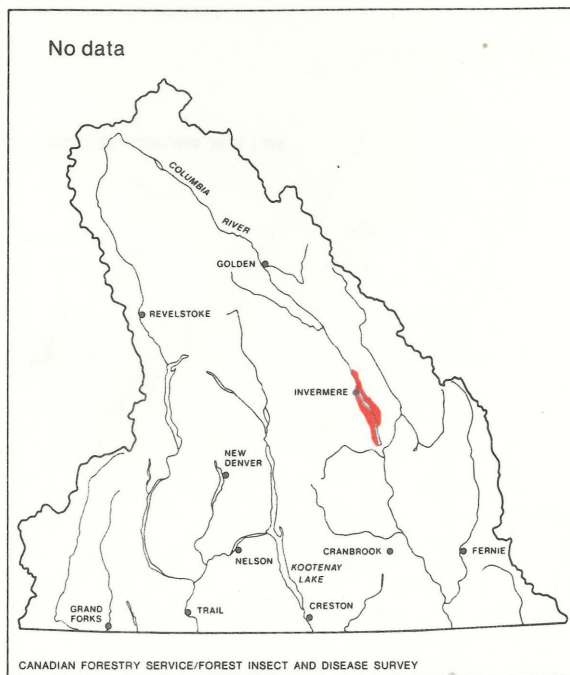

Western false hemlock looper, 1948

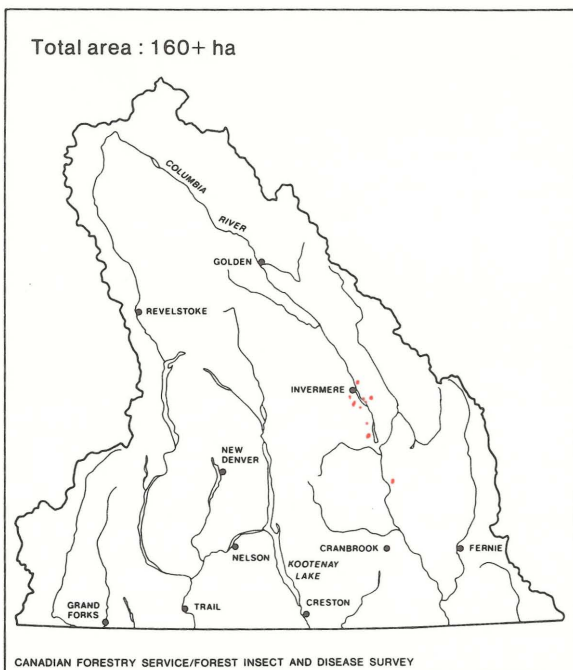

Western false hemlock looper, 1973-75

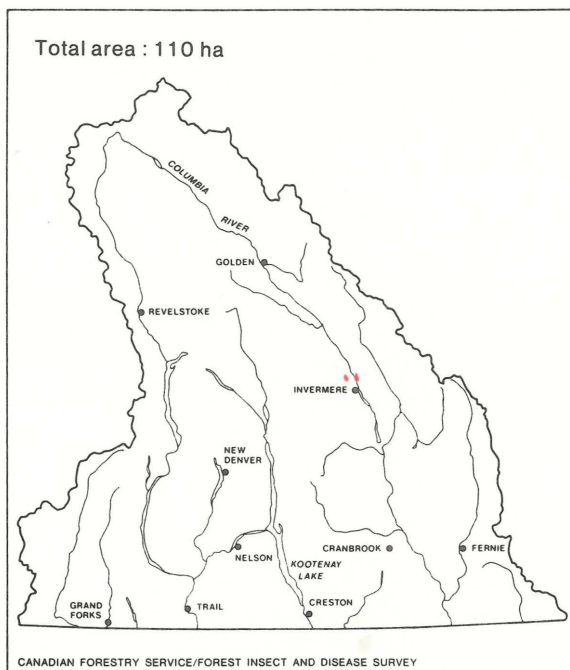

Western false hemlock looper, 1983

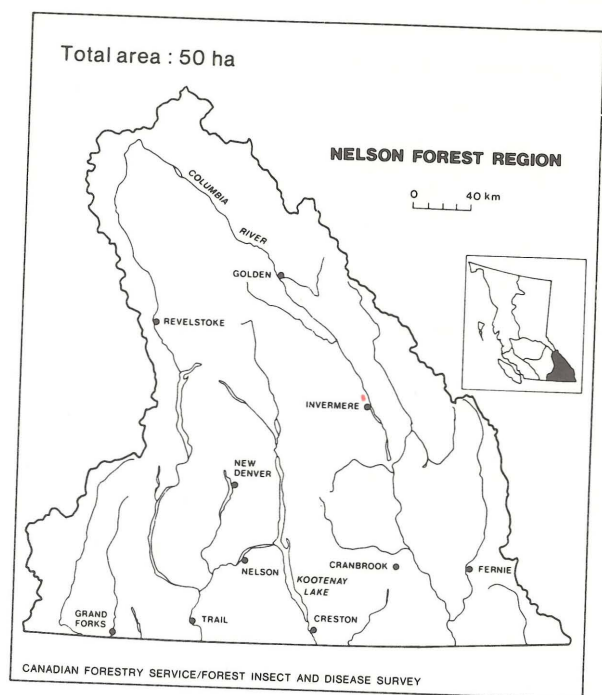

Western false hemlock looper, 1985

SPRUCE BEETLE

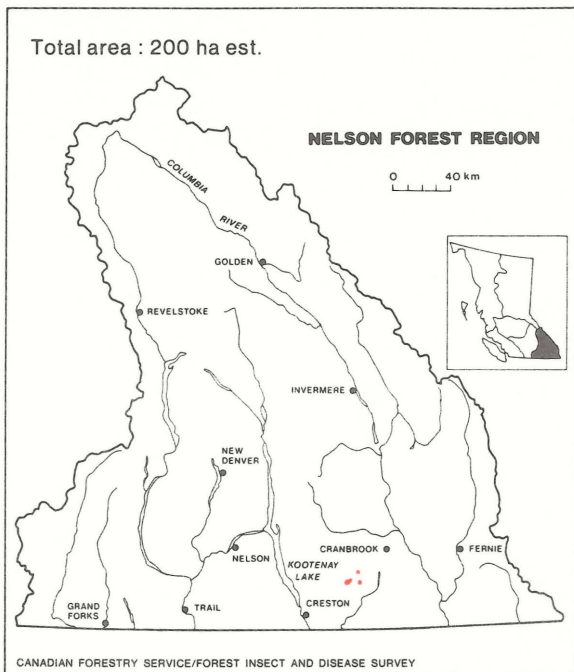

Spruce beetle, 1934

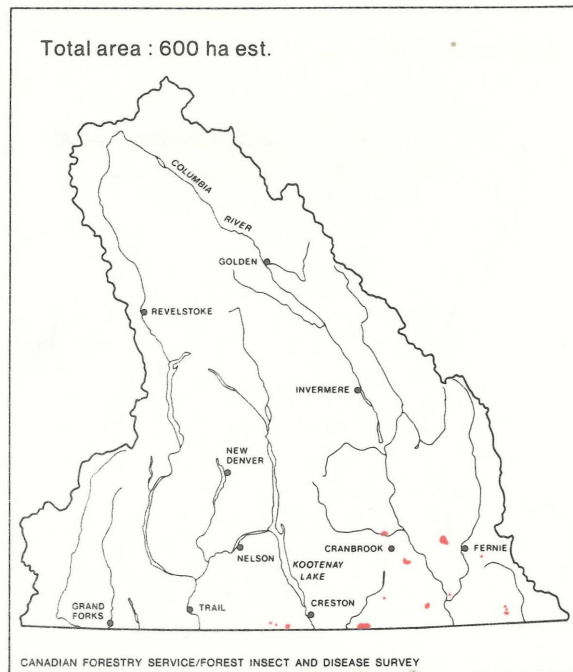

Spruce beetle, 1953-57

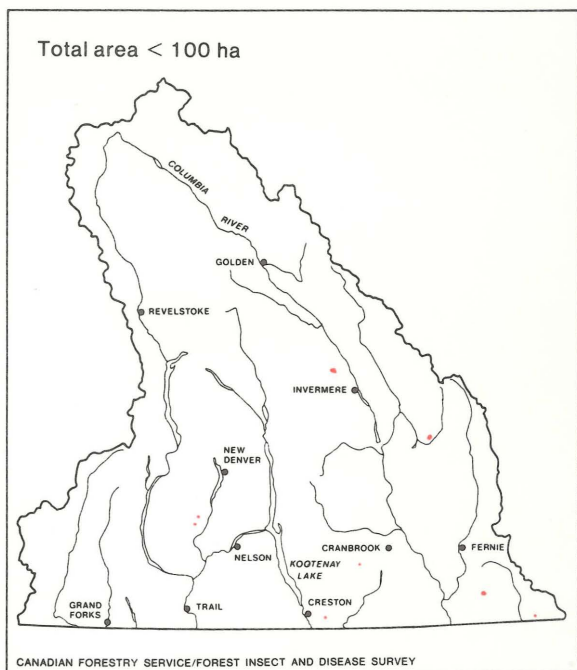

Spruce beetle, 1958-59

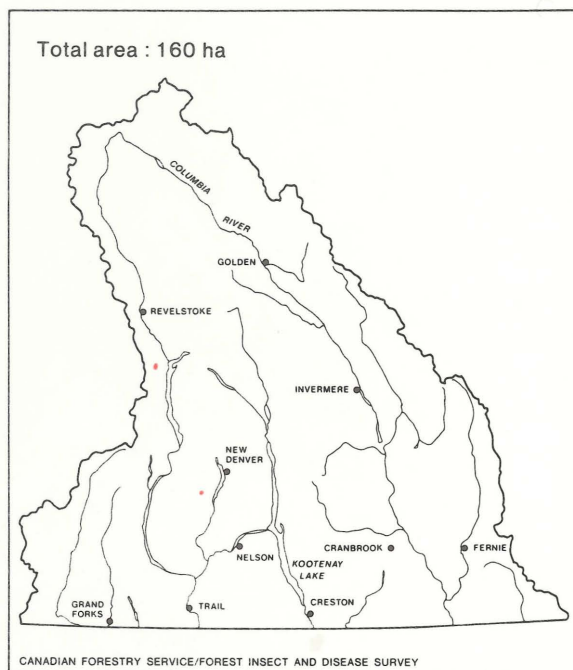

Spruce beetle, 1962

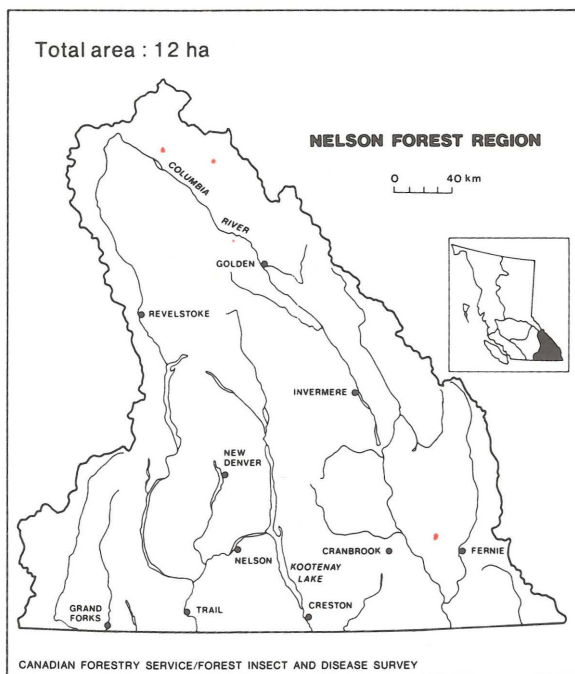

Spruce beetle, 1963

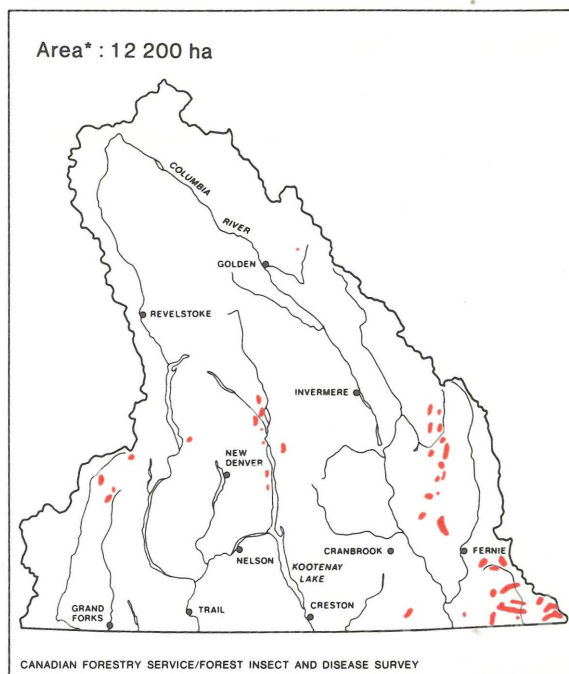

Spruce beetle, 1967-70

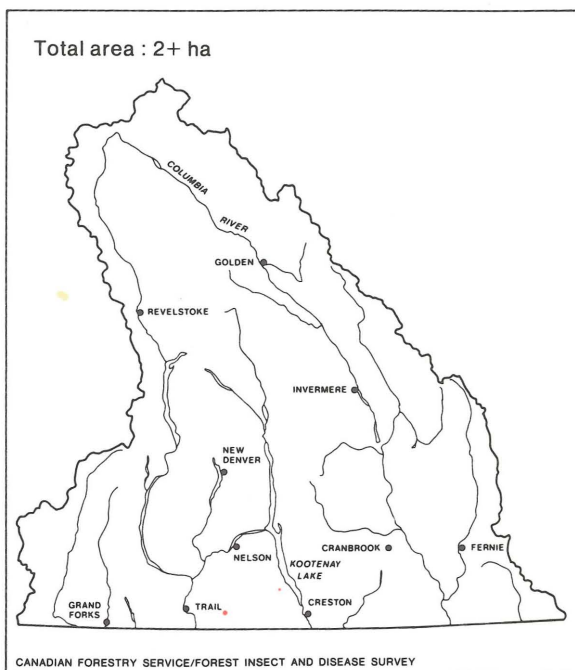

Spruce beetle, 1976-77

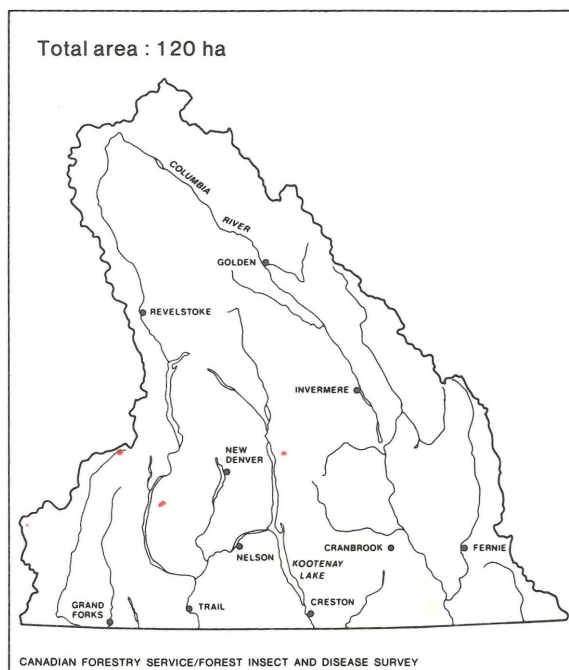

Spruce beetle, 1978

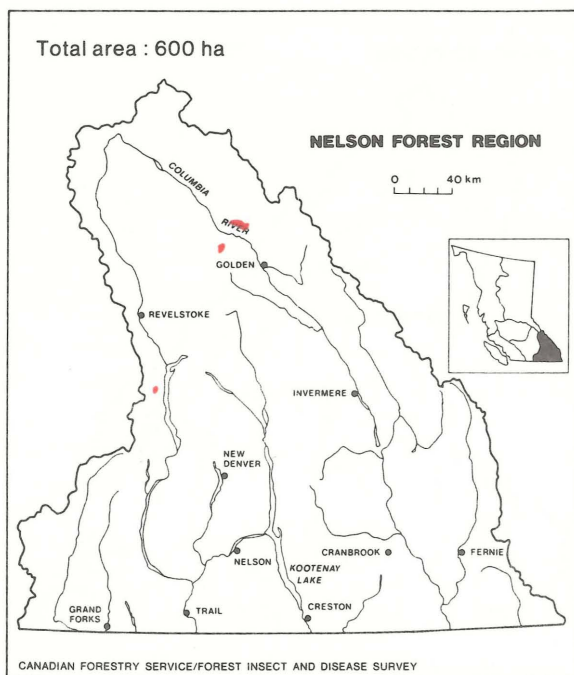

Spruce beetle, 1980

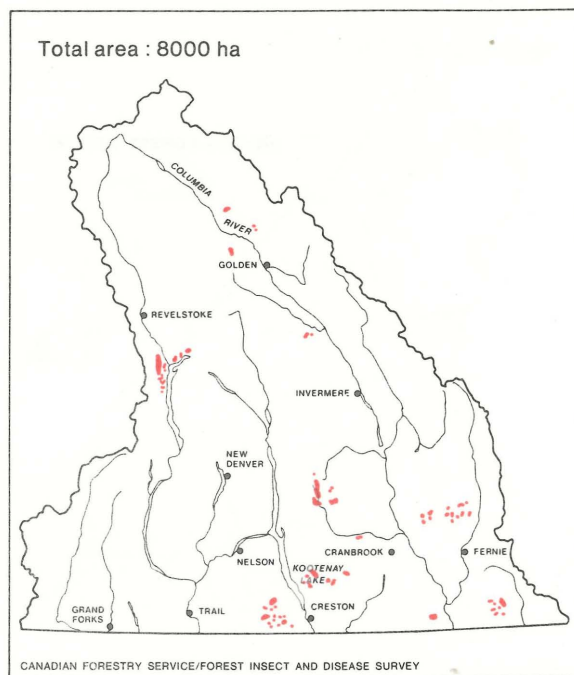

Spruce beetle, 1981

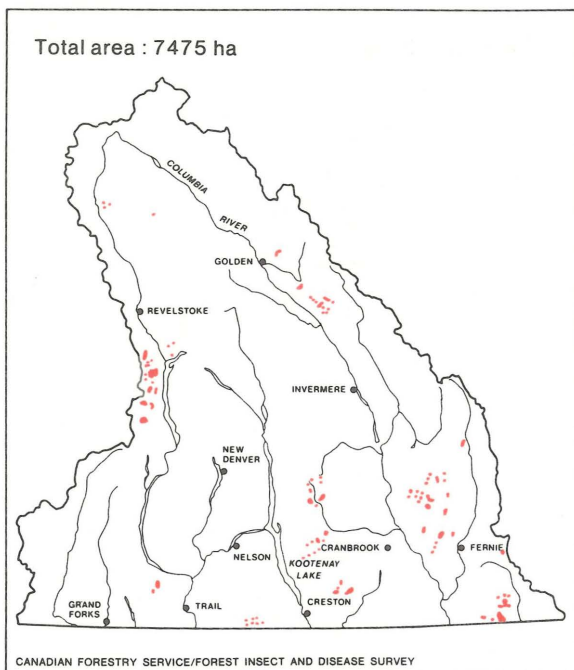

Spruce beetle, 1982

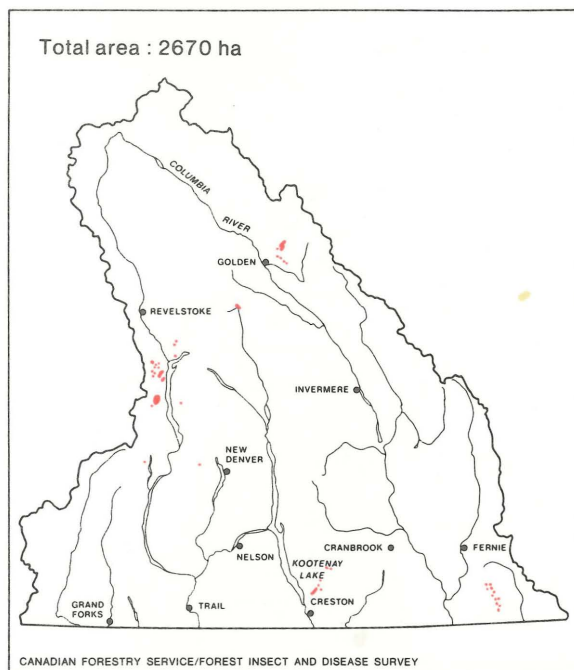

Spruce beetle, 1983

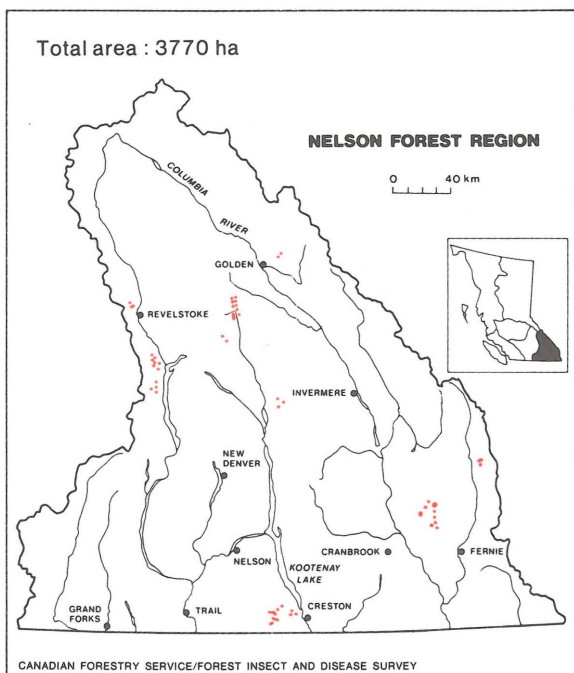

Spruce beetle, 1984

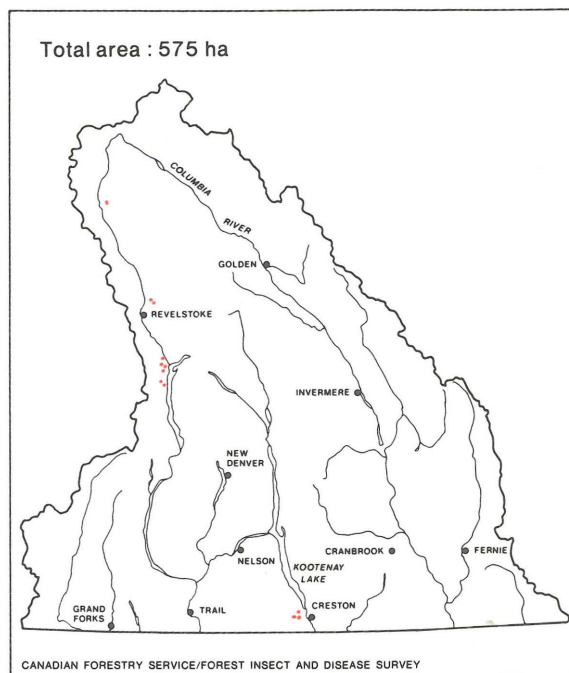

Spruce beetle, 1985

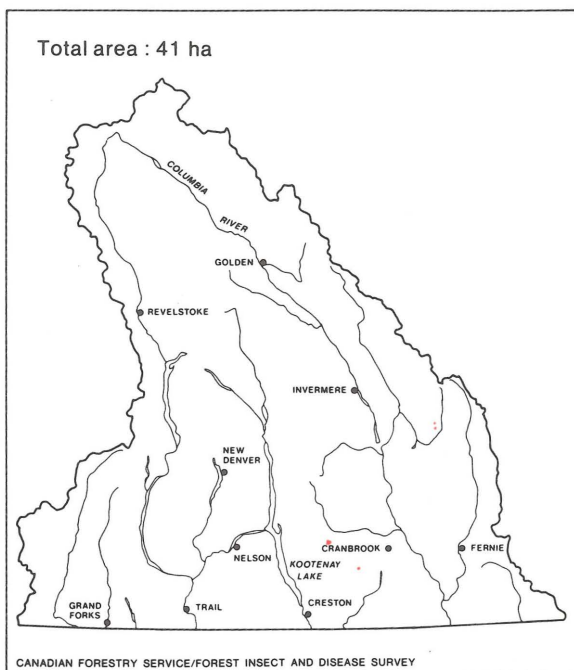

Spruce beetle, 1986

TWO-YEAR-CYCLE SPRUCE BUDWORM

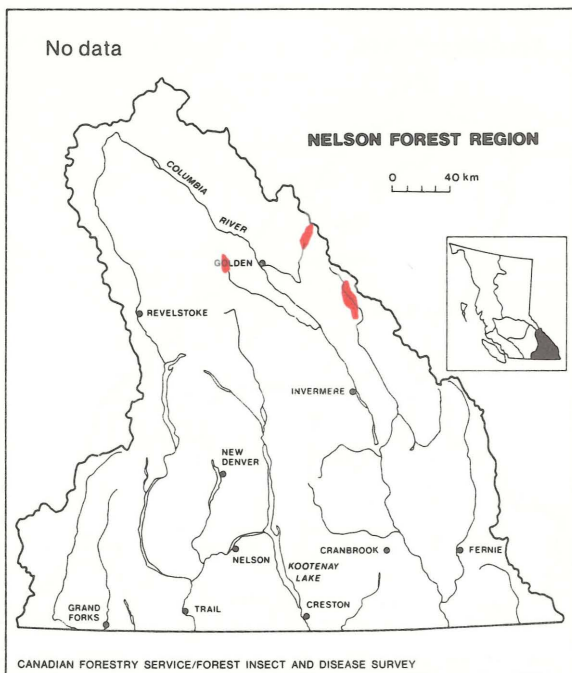

Two-year-cycle spruce budworm, 1941

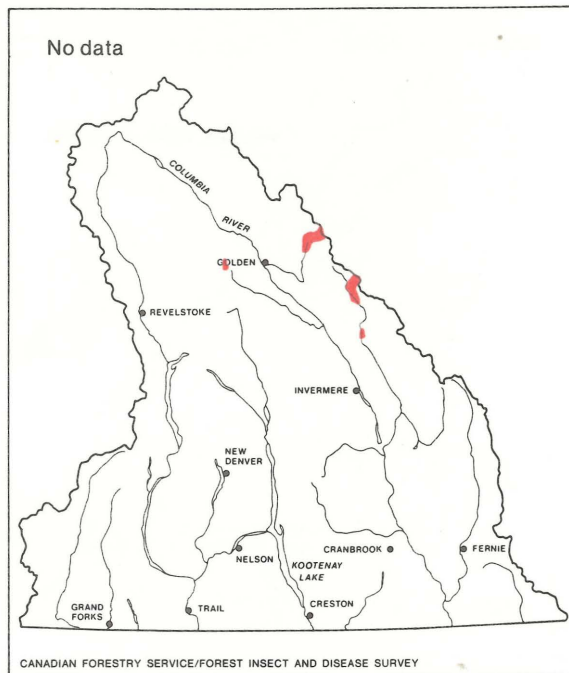

Two-year-cycle spruce budworm, 1942

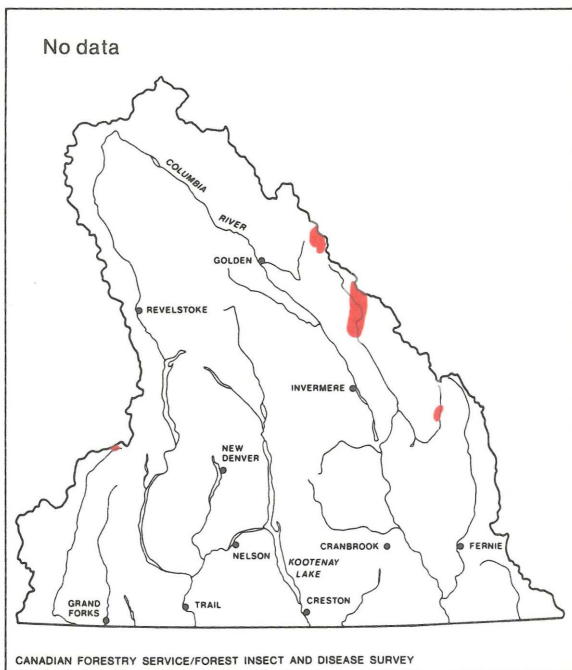

Two-year-cycle spruce budworm, 1944

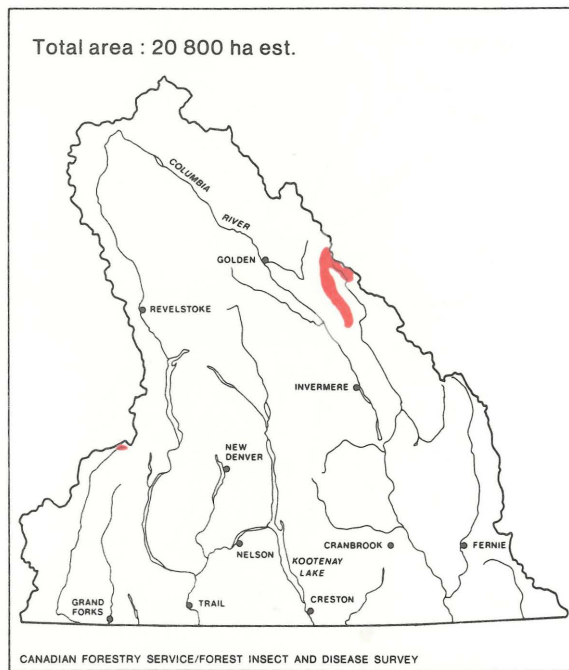

Two-year-cycle spruce budworm, 1946

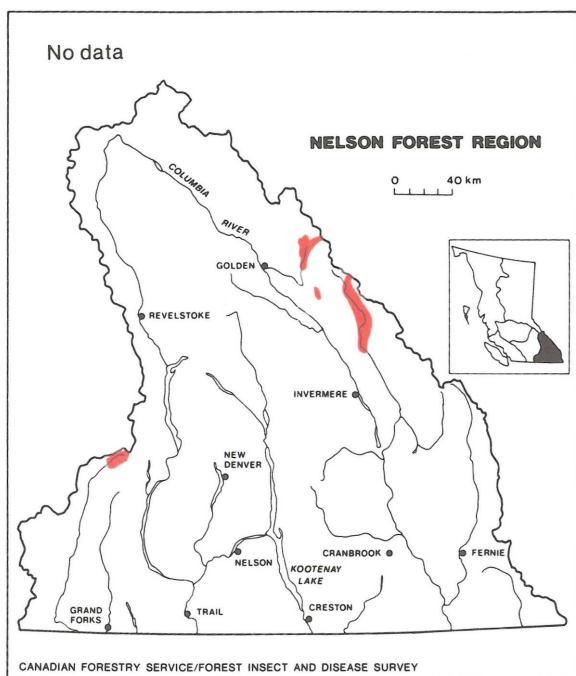

Two-year-cycle spruce budworm, 1948-50

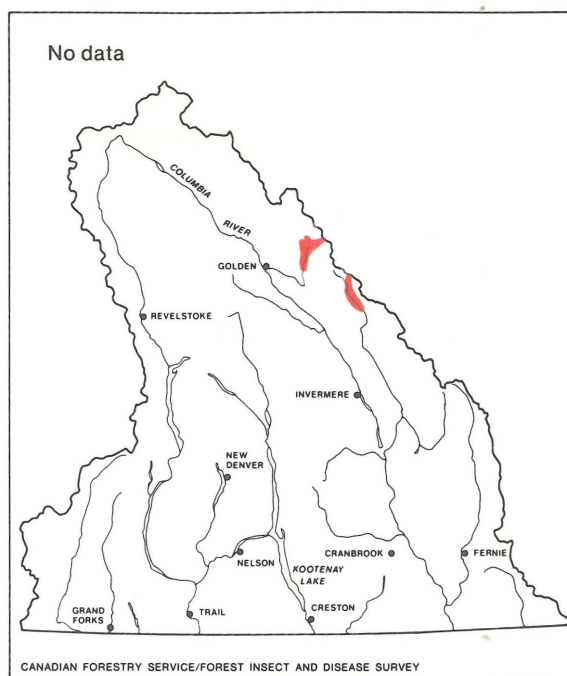

Two-year-cycle spruce budworm, 1951

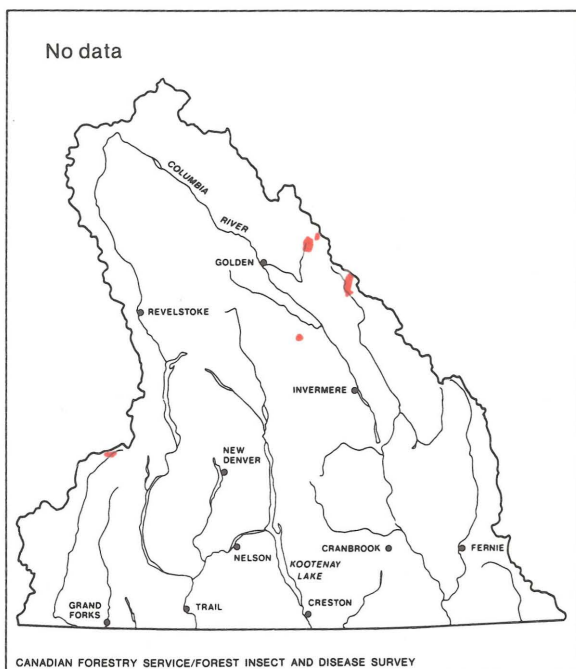

Two-year-cycle spruce budworm, 1952

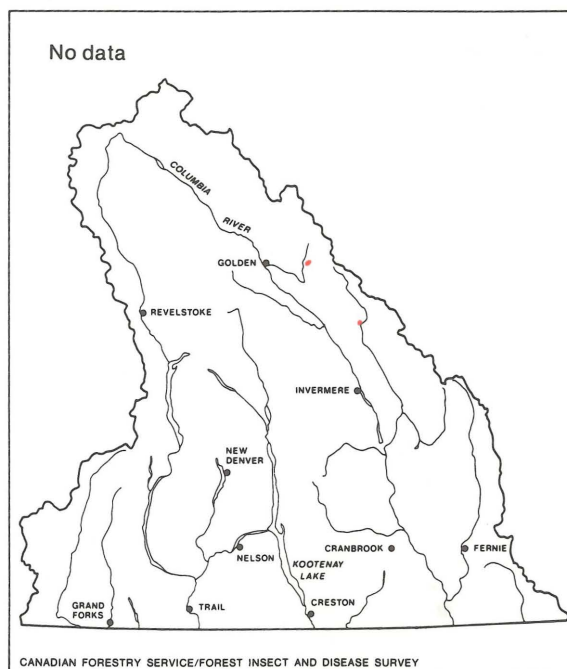

Two-year-cycle spruce budworm, 1953-56

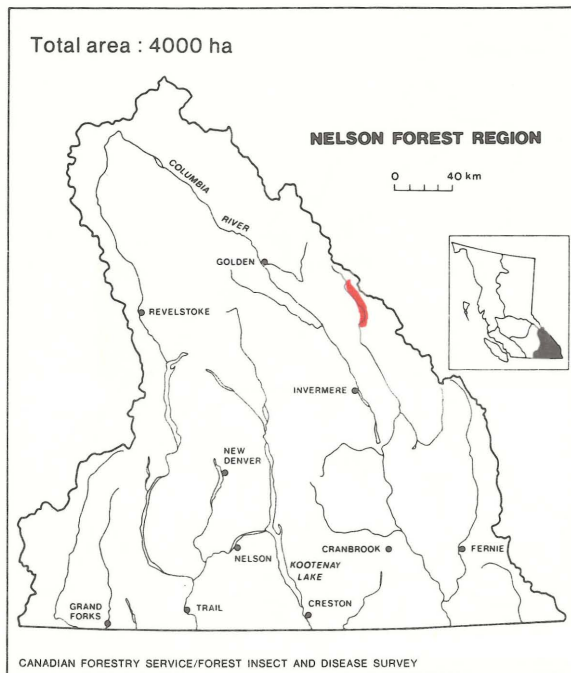

Two-year-cycle spruce budworm, 1964-69

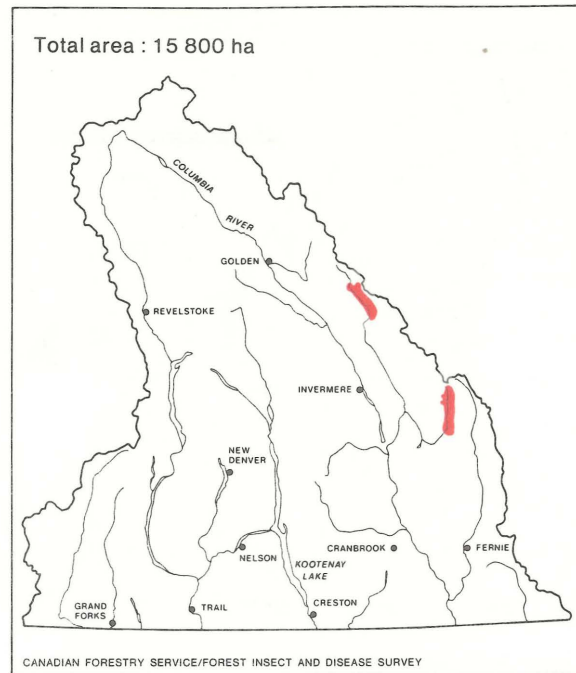

Two-year-cycle spruce budworm, 1972

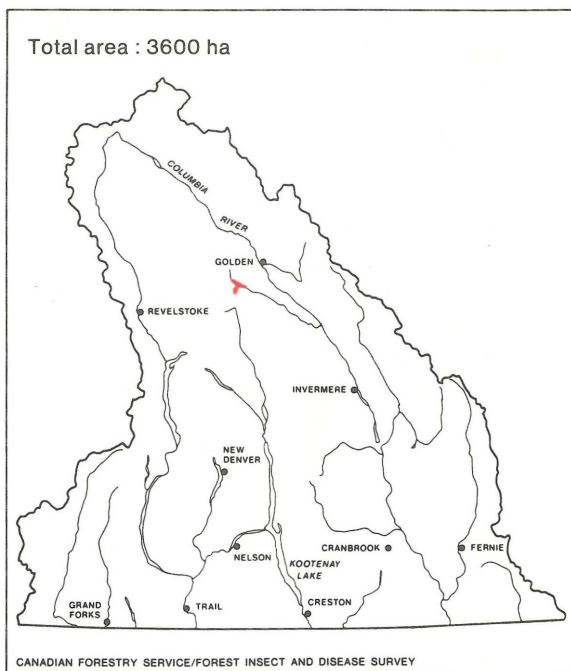

Two-year-cycle spruce budworm, 1975

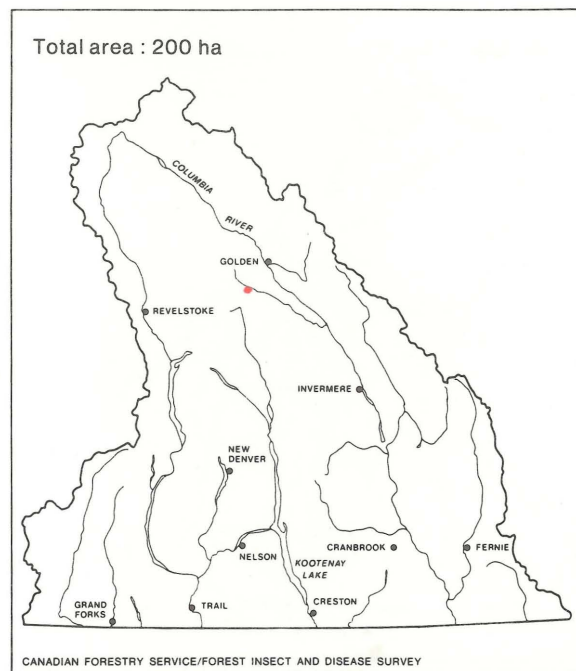

Two-year-cycle spruce budworm, 1976

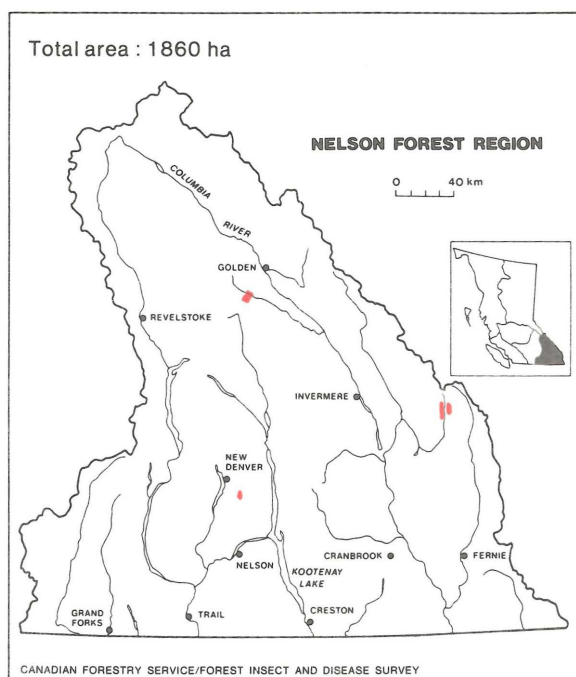

Two-year-cycle spruce budworm, 1977

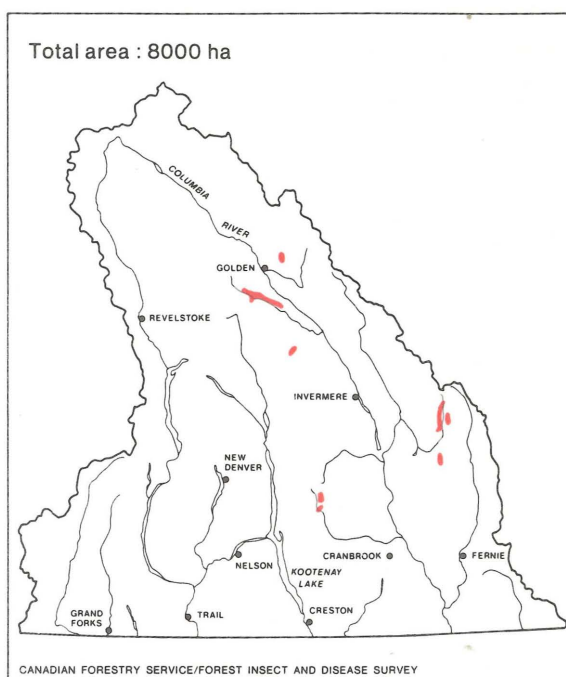

Two-year-cycle spruce budworm, 1978

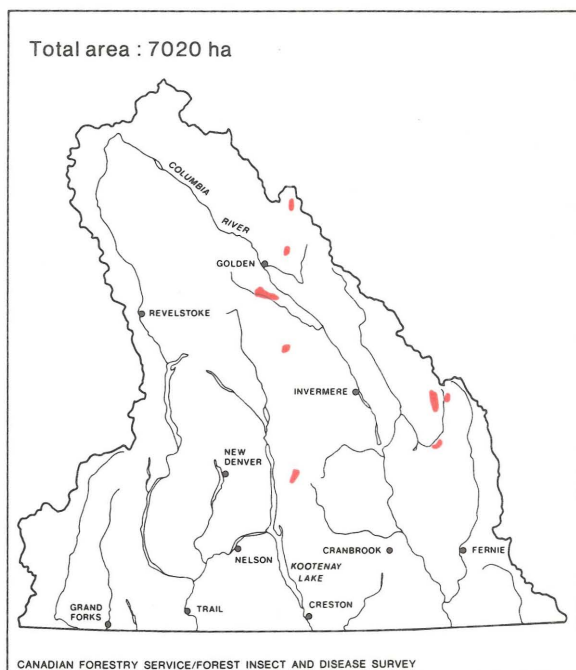

Two-year-cycle spruce budworm, 1979

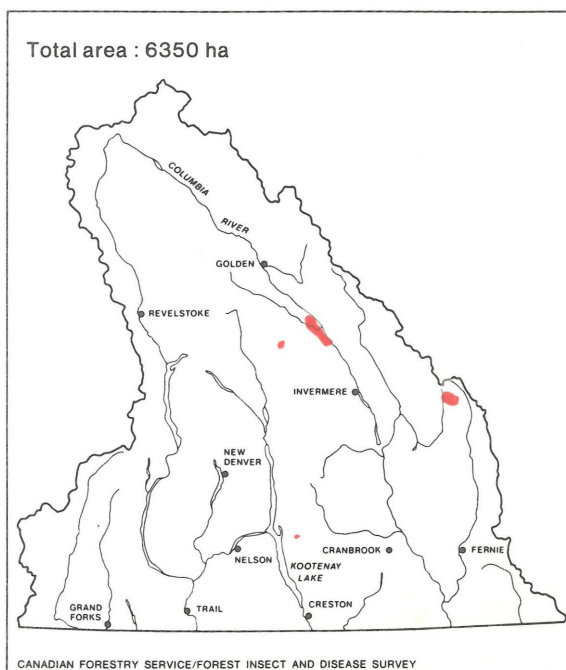

Two-year-cycle spruce budworm, 1980

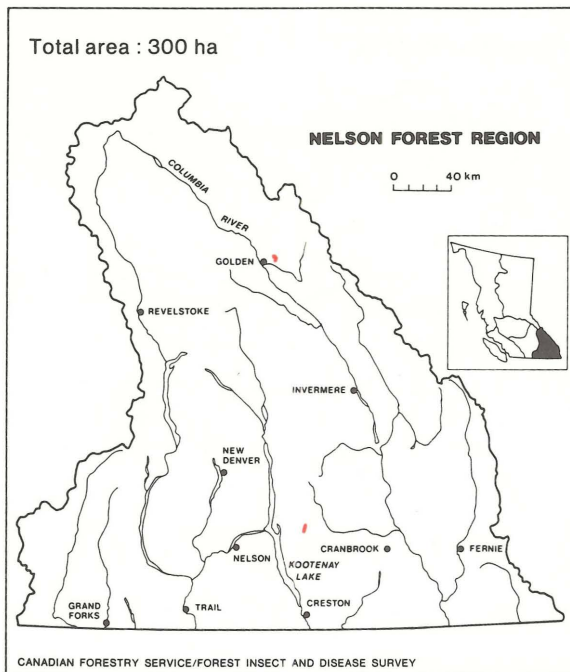

Two-year-cycle spruce budworm, 1981

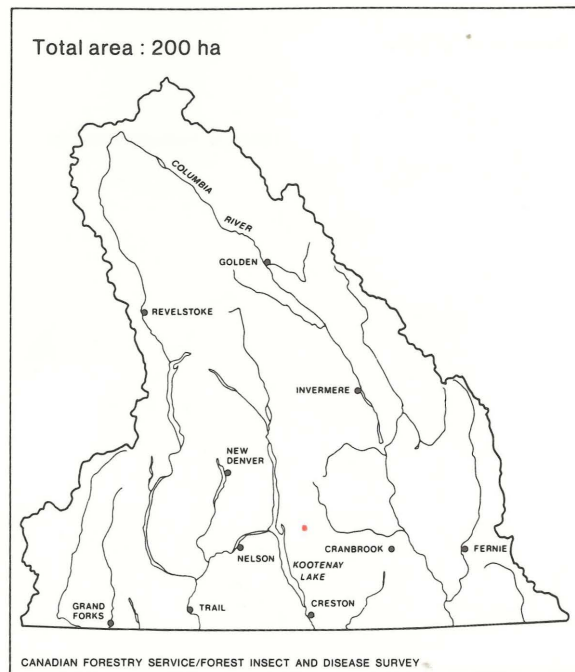

Two-year-cycle spruce budworm, 1982

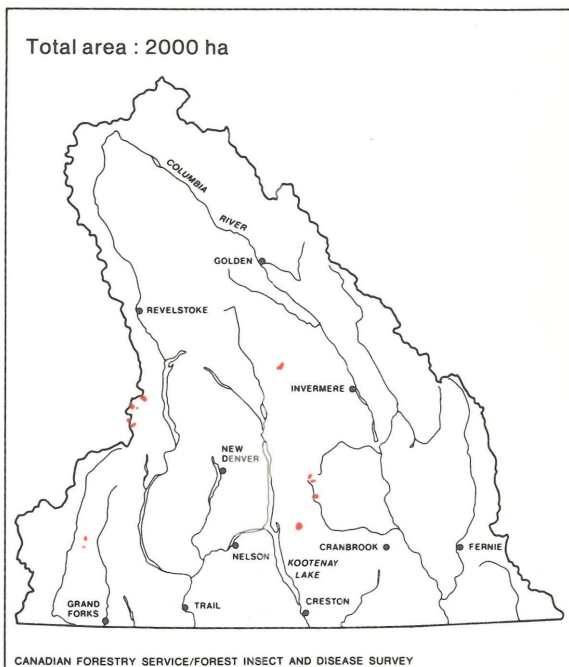

Two-year-cycle spruce budworm, 1983

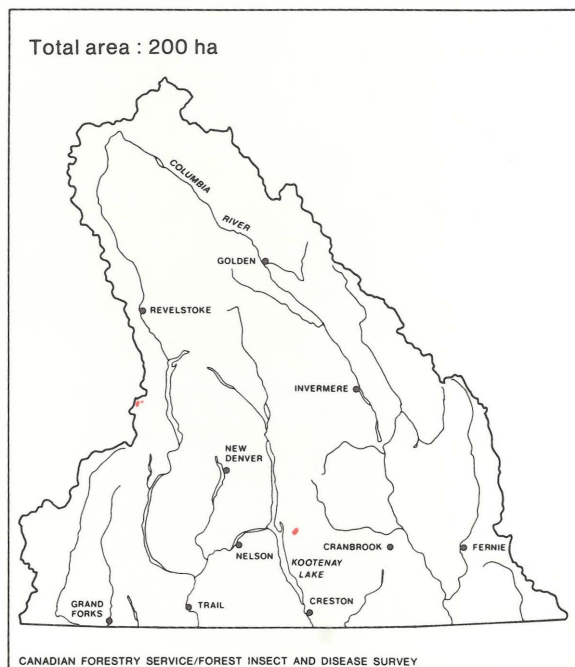

Two-year-cycle spruce budworm, 1984

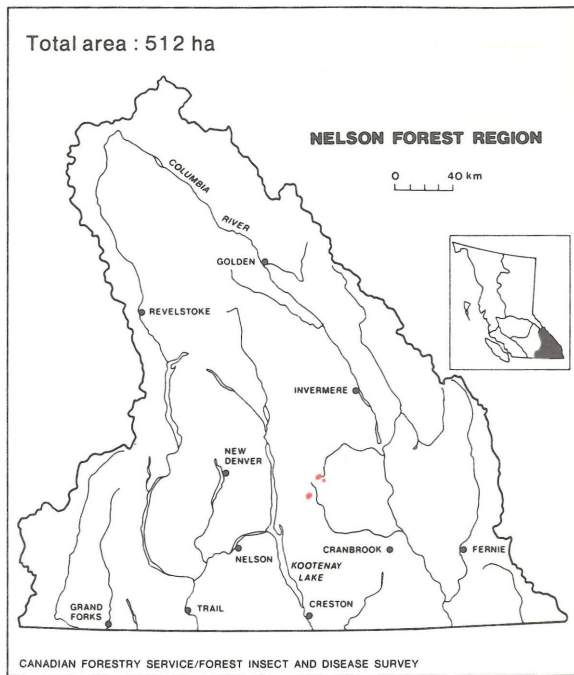

Two-year-cycle spruce budworm, 1986

WESTERN BALSAM BARK BEETLE

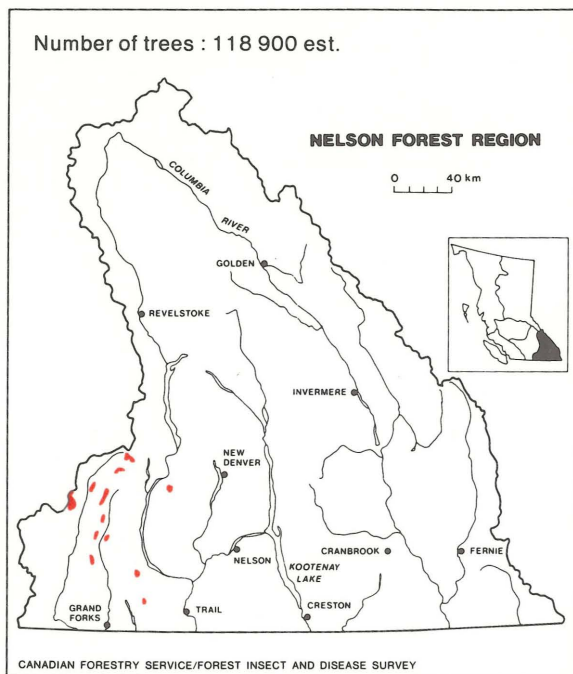

Western balsam bark beetle, 1949-59

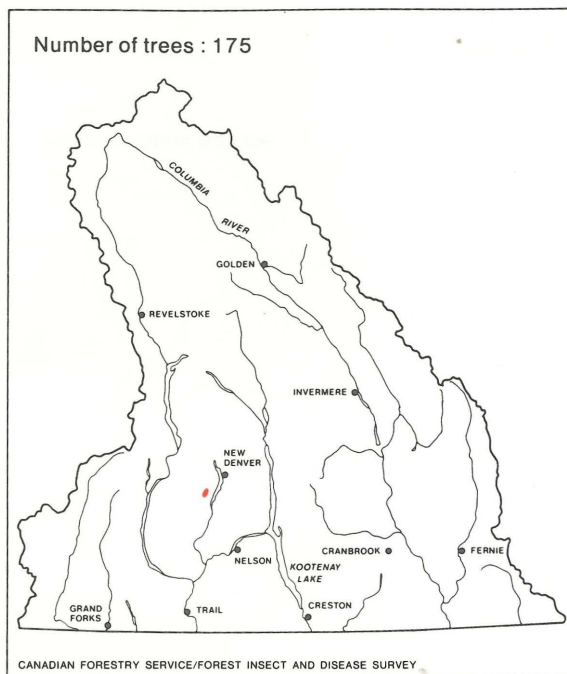

Western balsam bark beetle, 1962

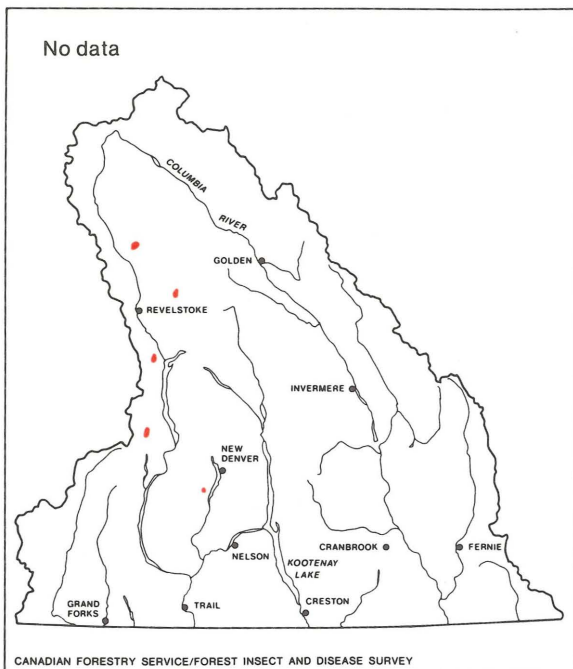

Western balsam bark beetle, 1964

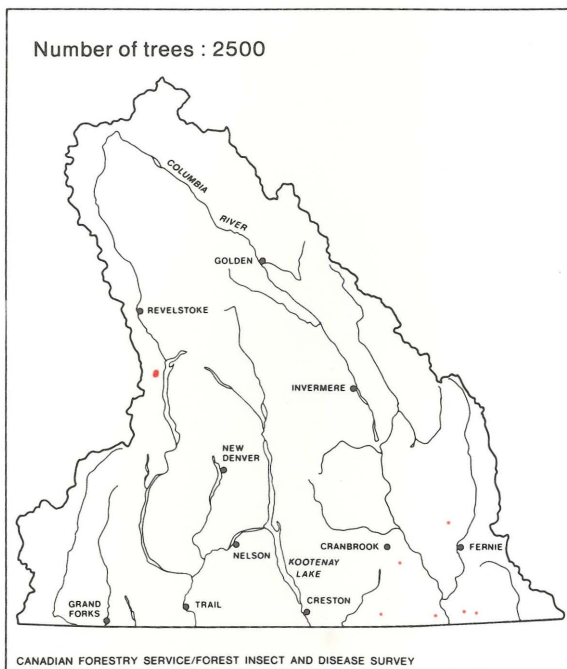

Western balsam bark beetle, 1965

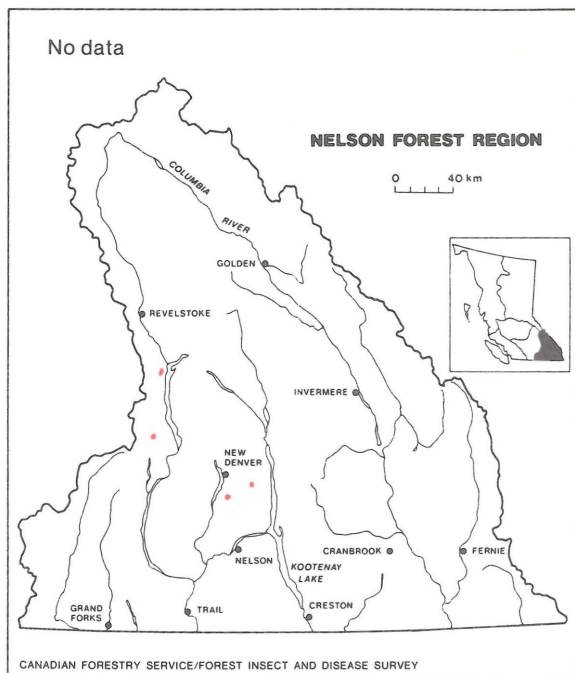

Western balsam bark beetle, 1966

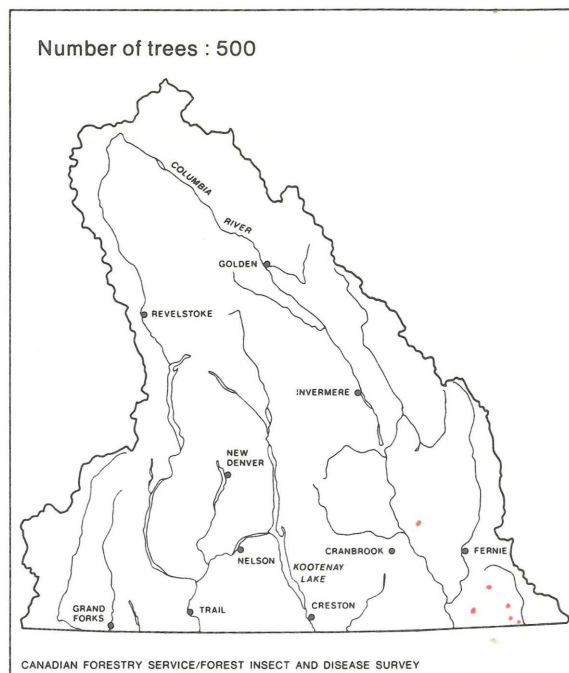

Western balsam bark beetle, 1968

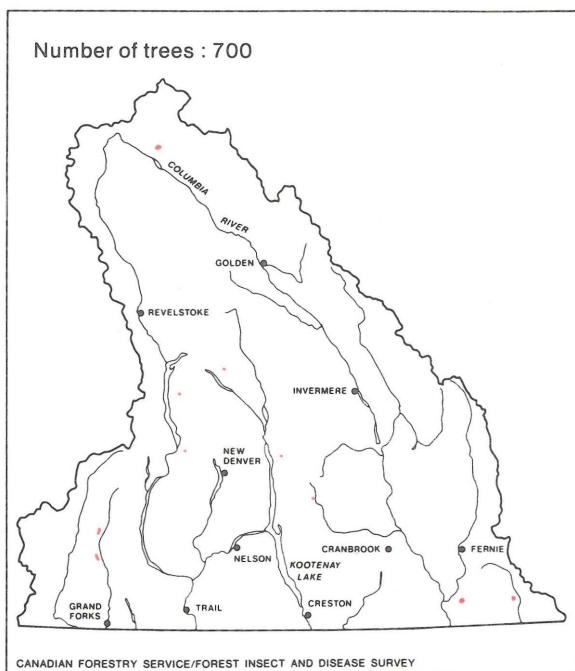

Western balsam bark beetle, 1970

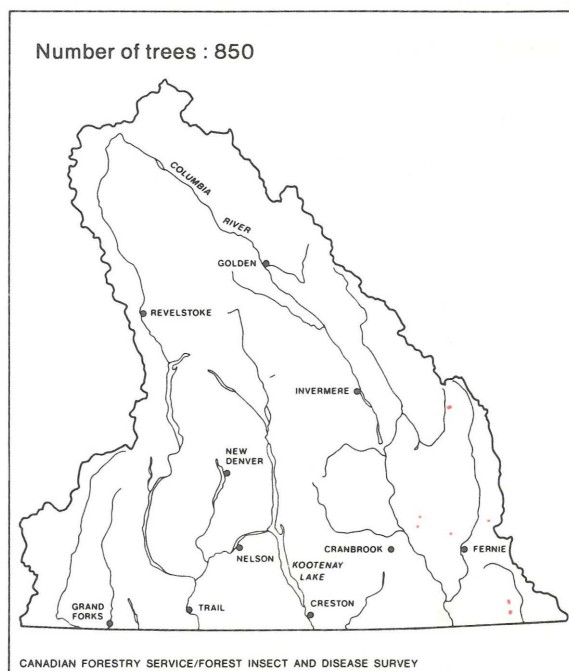

Western balsam bark beetle, 1971

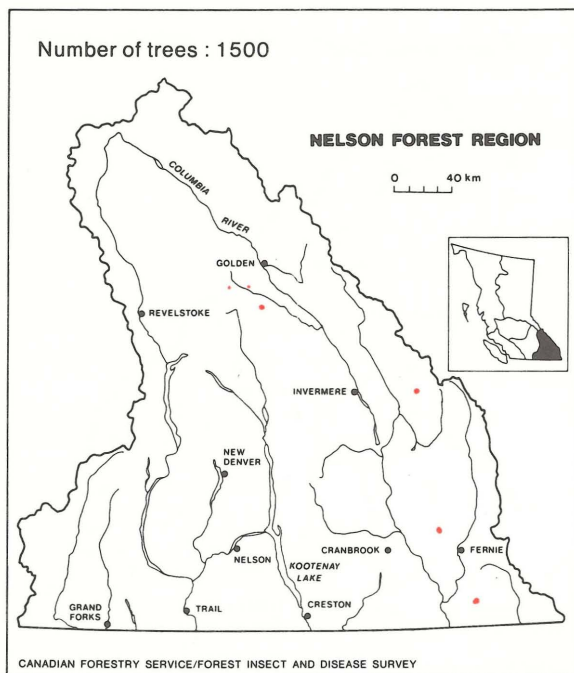

Western balsam bark beetle, 1972

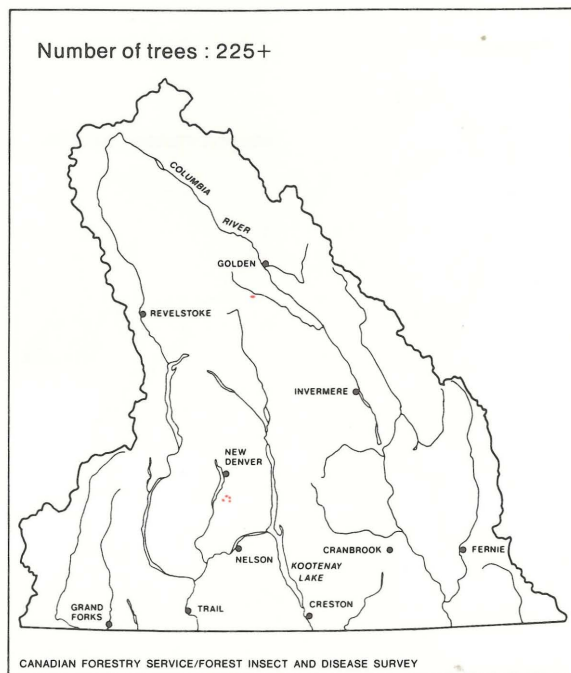

Western balsam bark beetle, 1974

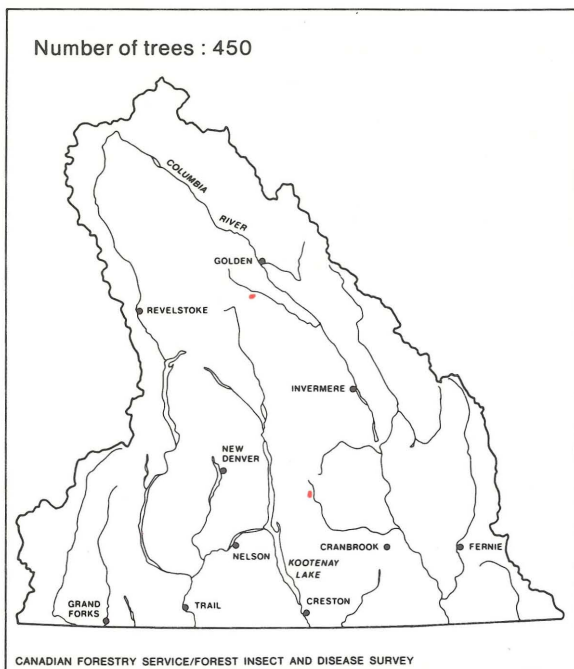

Western balsam bark beetle, 1975

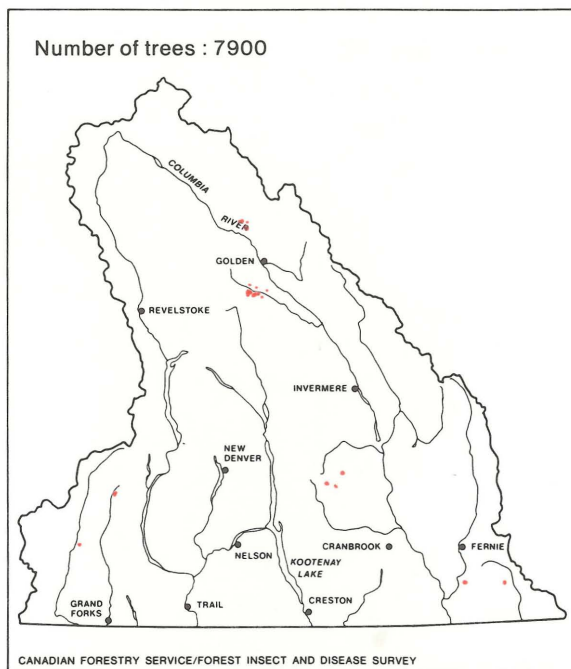

Western balsam bark beetle, 1976

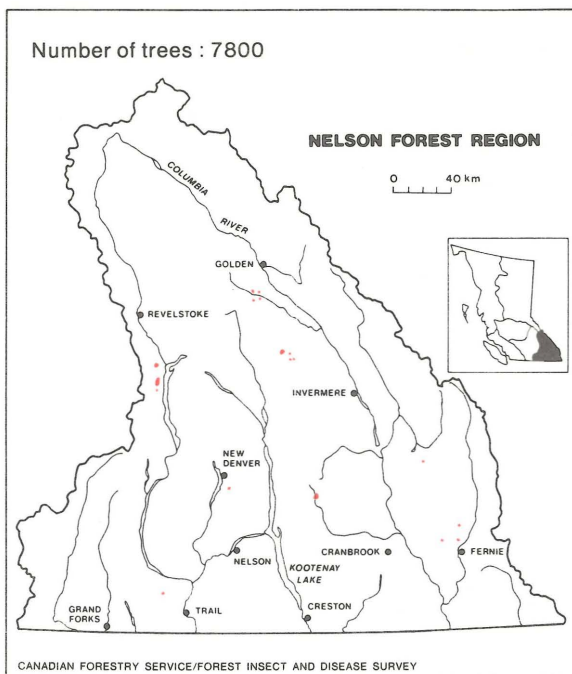

Western balsam bark beetle, 1977

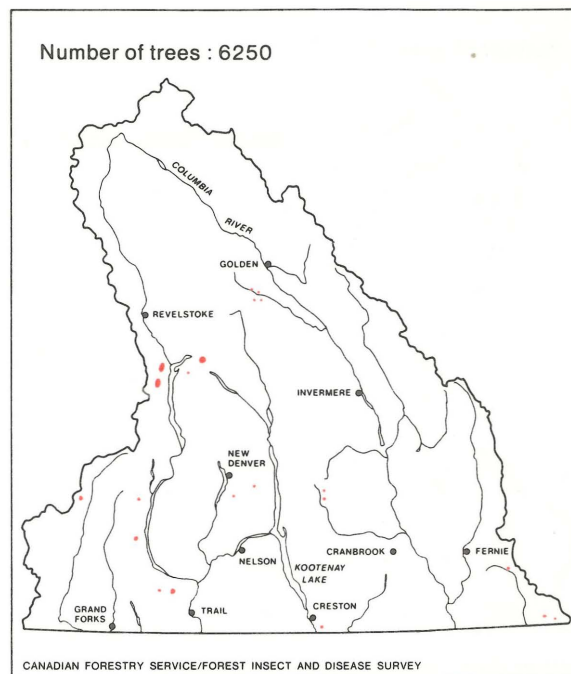

Western balsam bark beetle, 1978

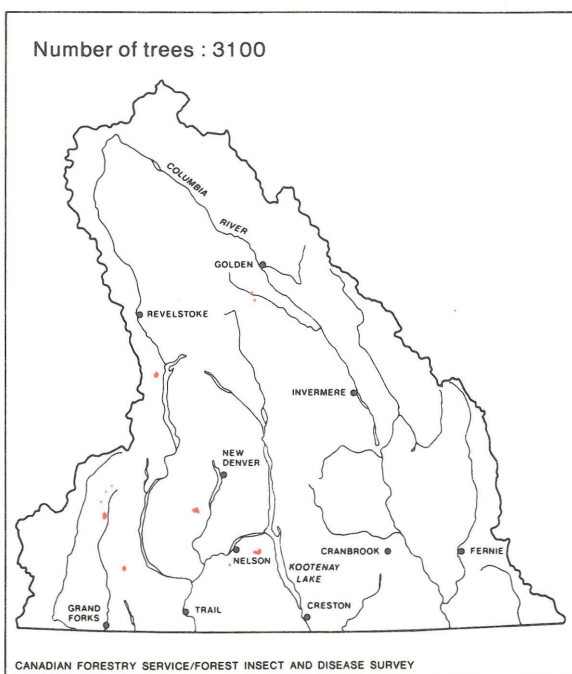

Western balsam bark beetle, 1979

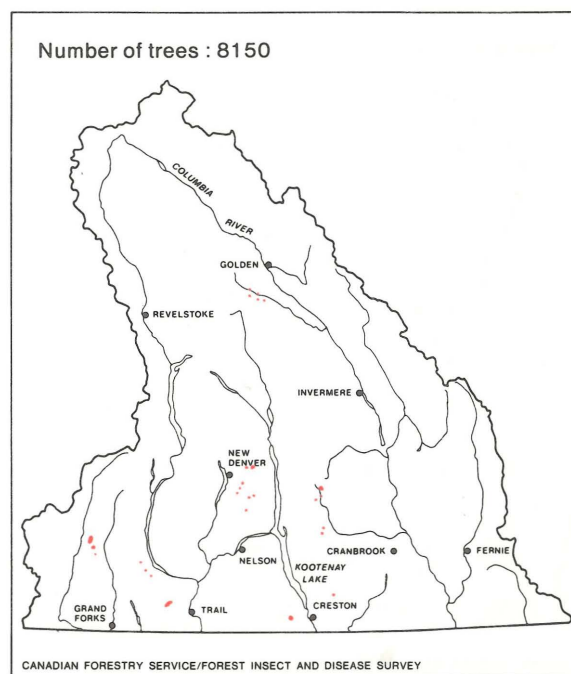

Western balsam bark beetle, 1980

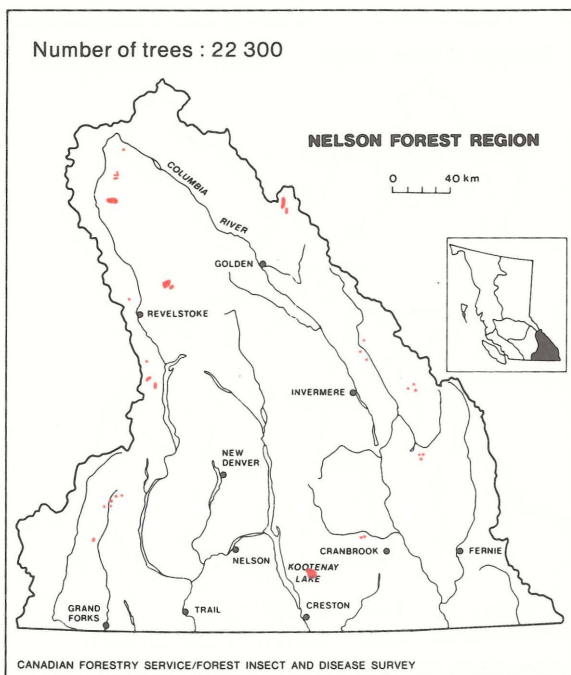

Western balsam bark beetle, 1981

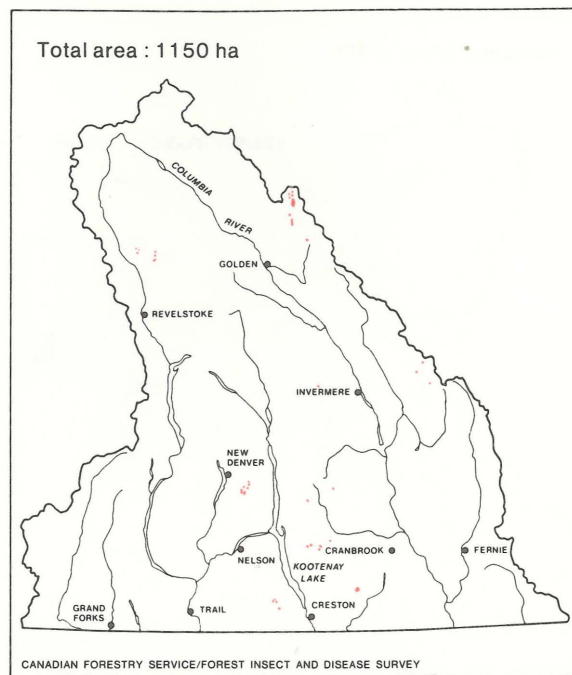

Western balsam bark beetle, 1982

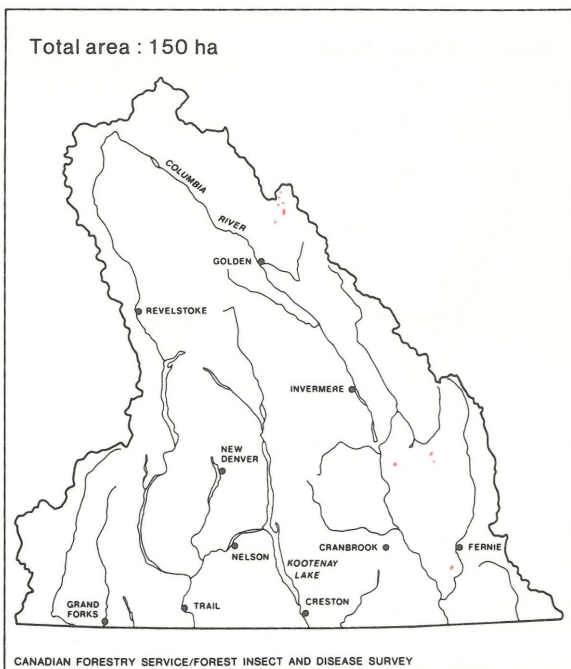

Western balsam bark beetle, 1983

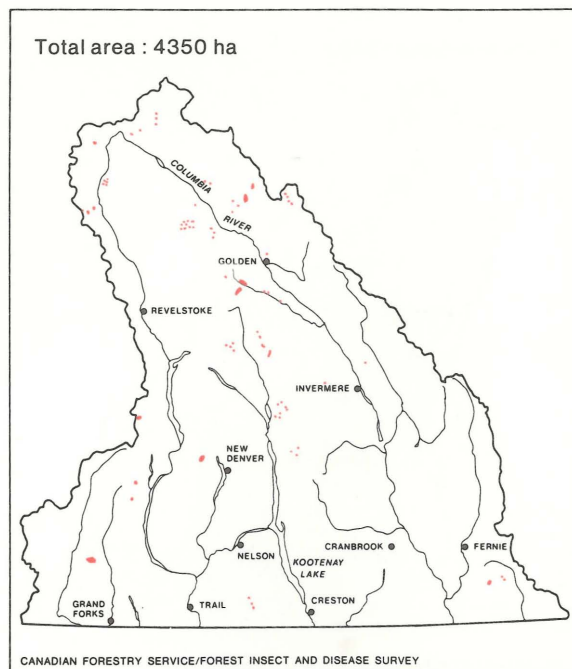

Western balsam bark beetle, 1984

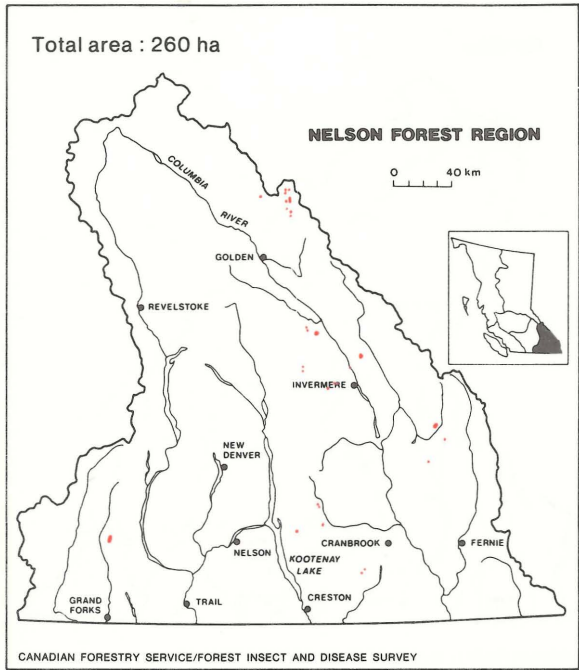

Western balsam bark beetle, 1985

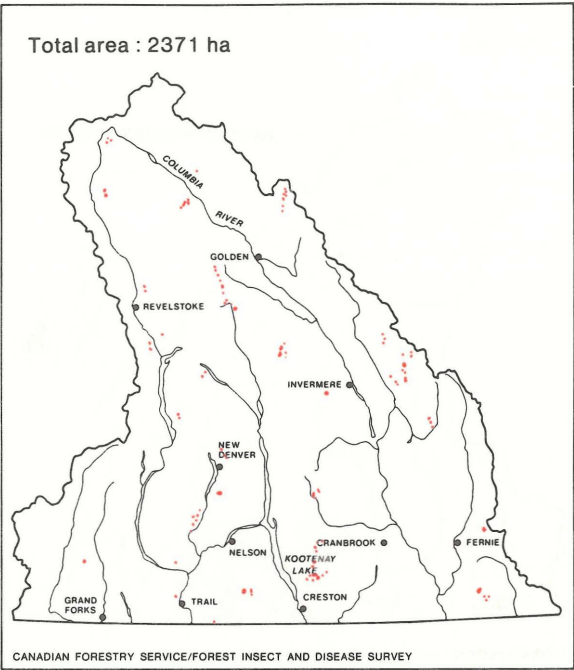

Western balsam bark beetle, 1986

LARCH CASEBEARER

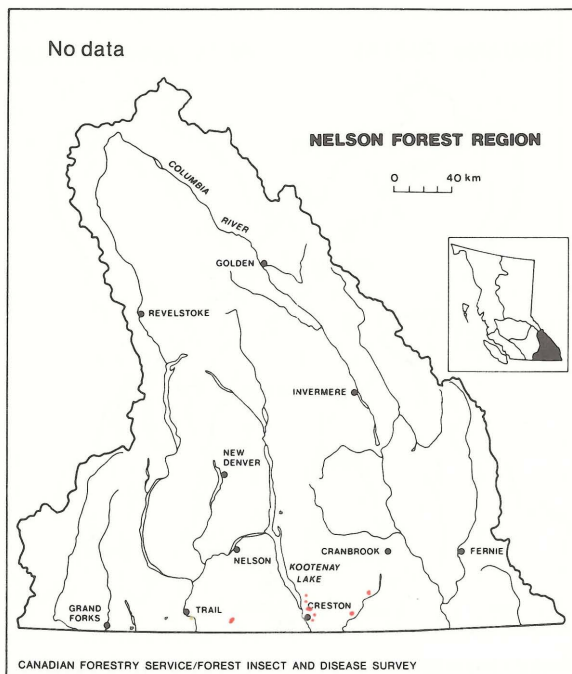

Larch casebearer, 1966

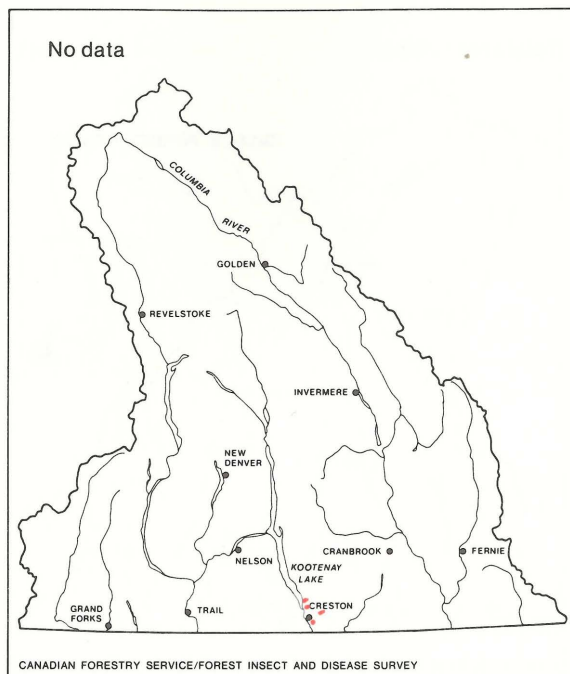

Larch casebearer, 1967

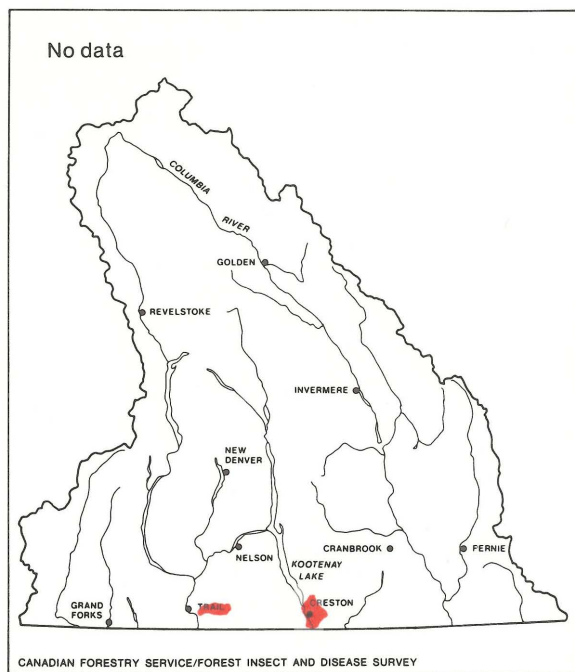

Larch casebearer, 1968

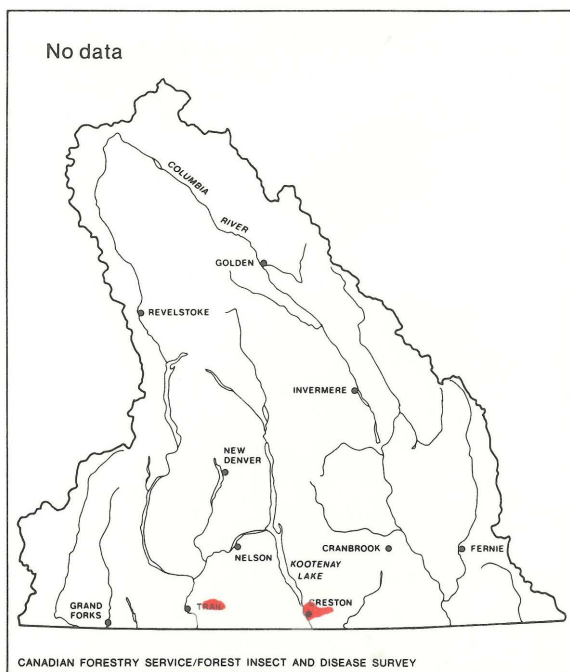

Larch casebearer, 1969

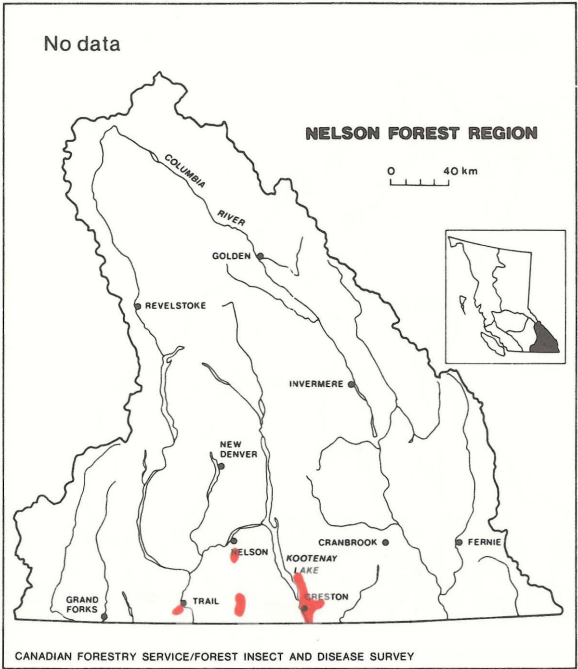

Larch casebearer, 1970

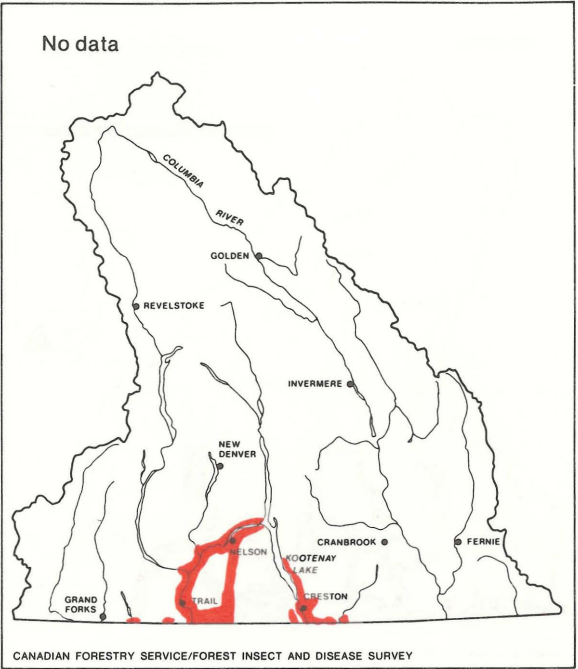

Larch casebearer, 1971

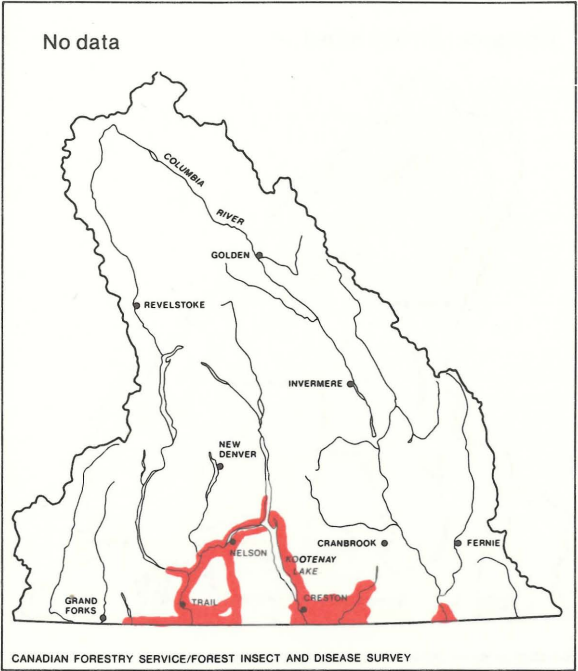

Larch casebearer, 1972

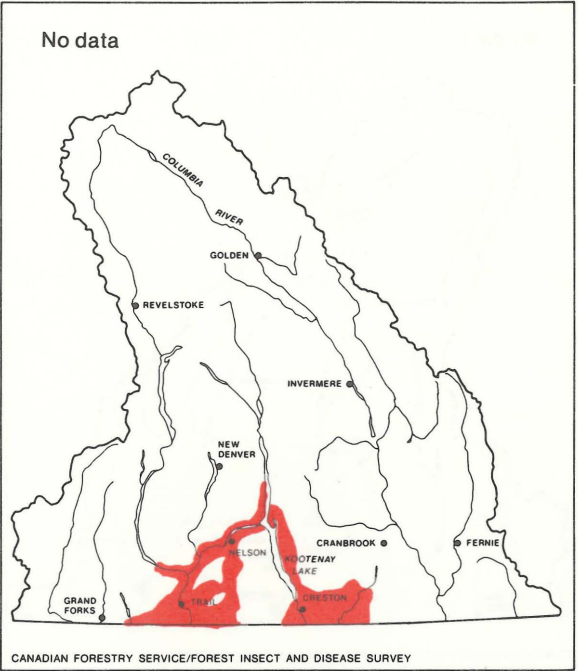

Larch casebearer, 1973-75

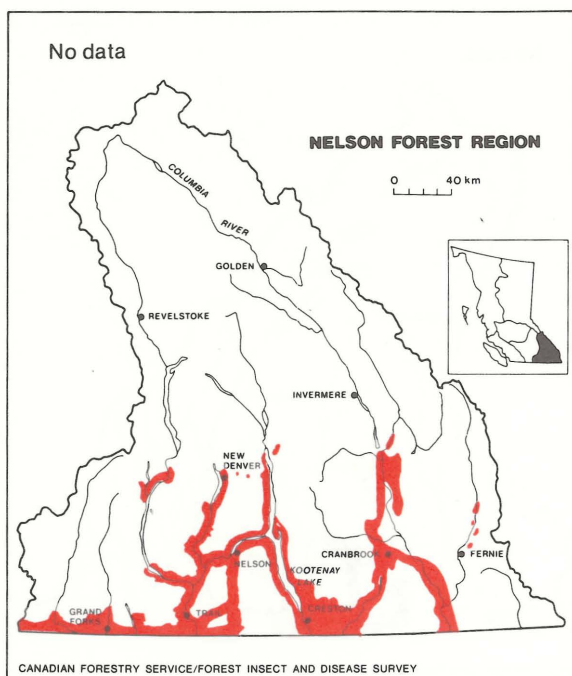

Larch casebearer, 1976-80

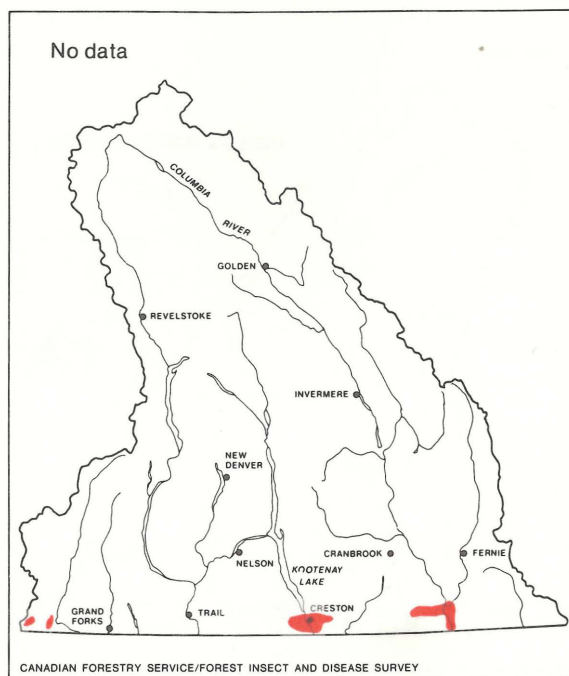

Larch casebearer, 1981

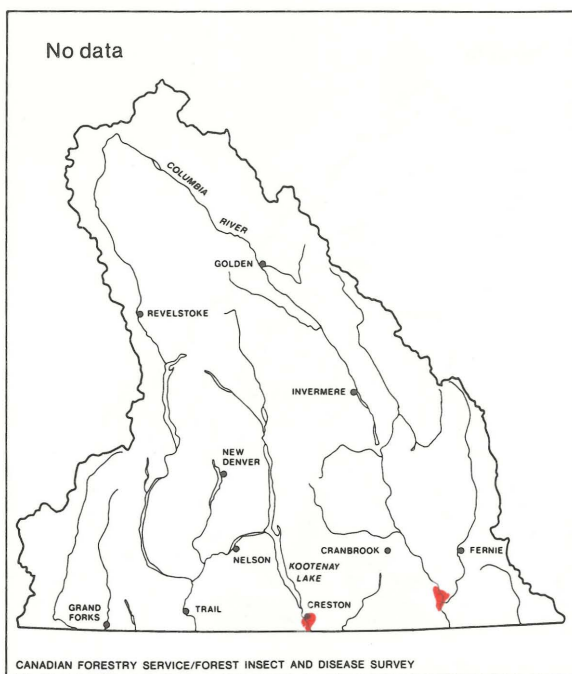

Larch casebearer, 1982

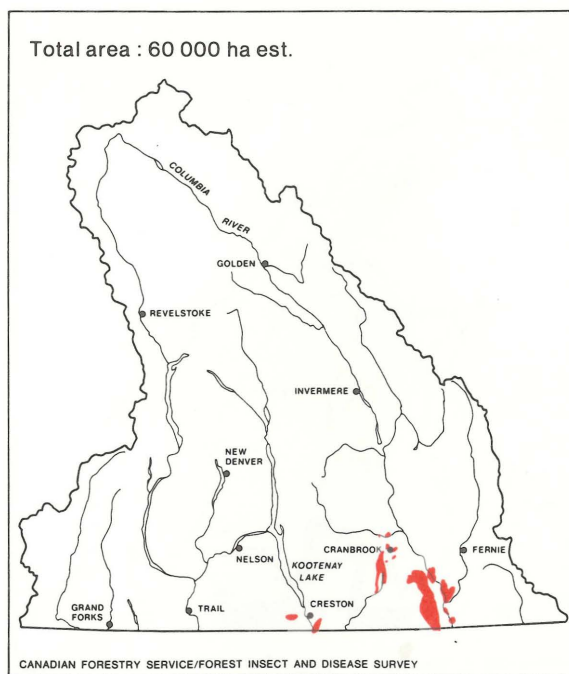

Larch casebearer, 1983

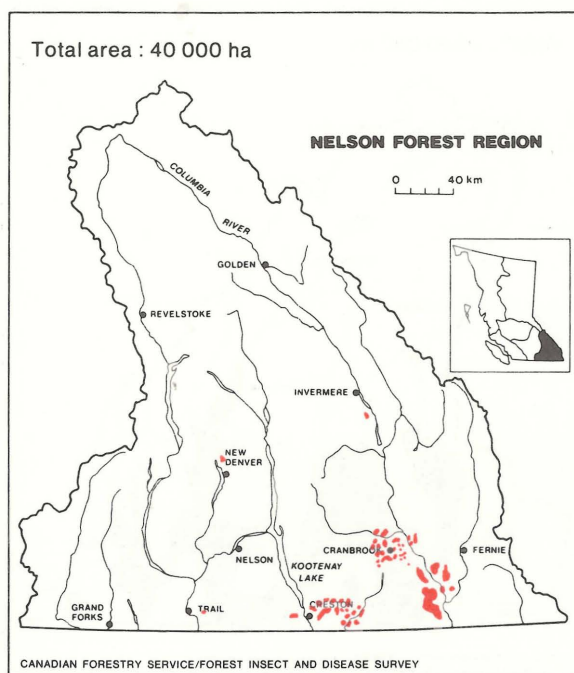

Larch casebearer, 1984-85

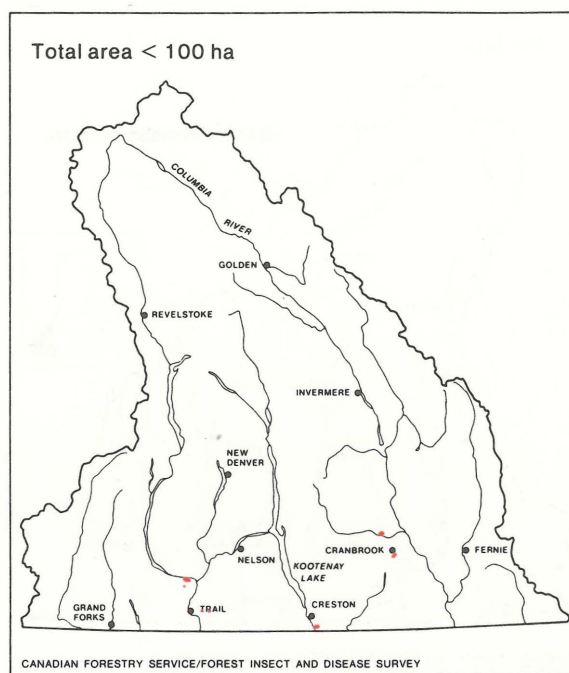

Larch casebearer, 1986

LARCH SAWFLY

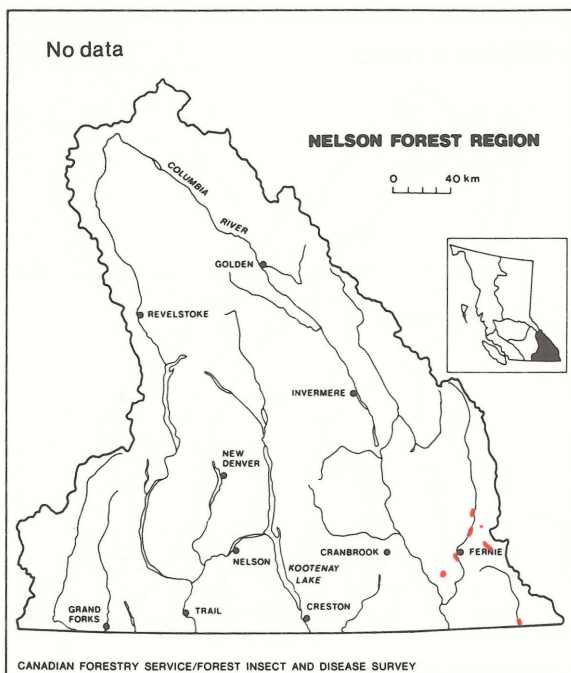

Larch sawfly, 1933-35

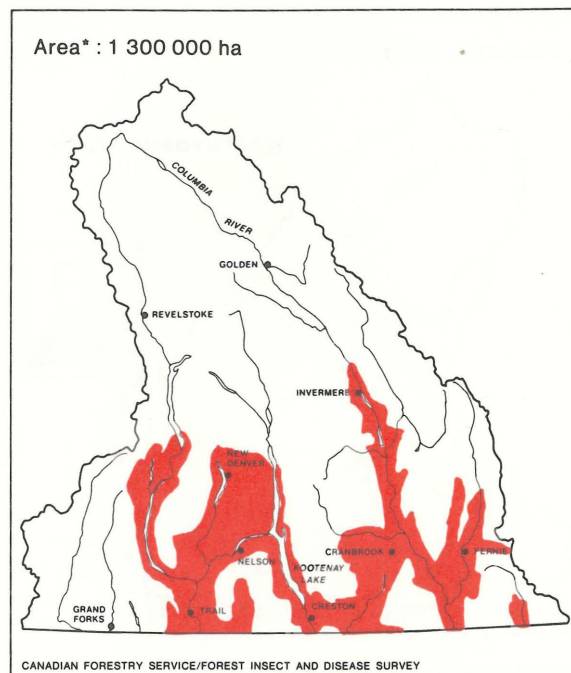

Larch sawfly, 1938-44

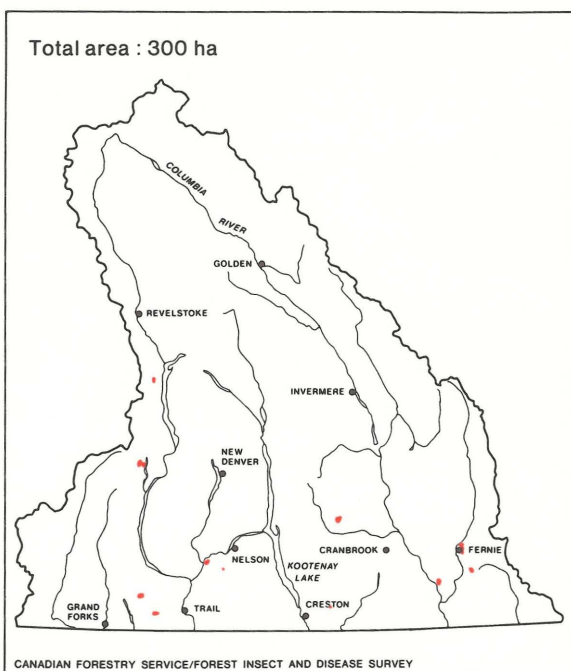

Larch sawfly, 1945-47

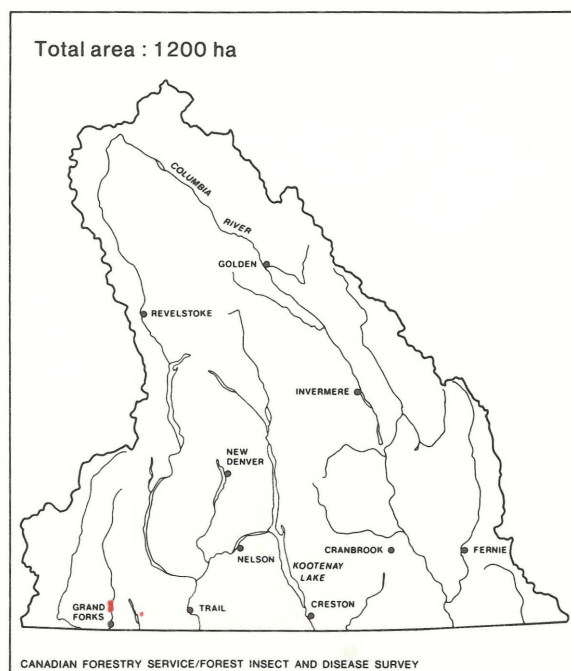

Larch sawfly, 1948-49

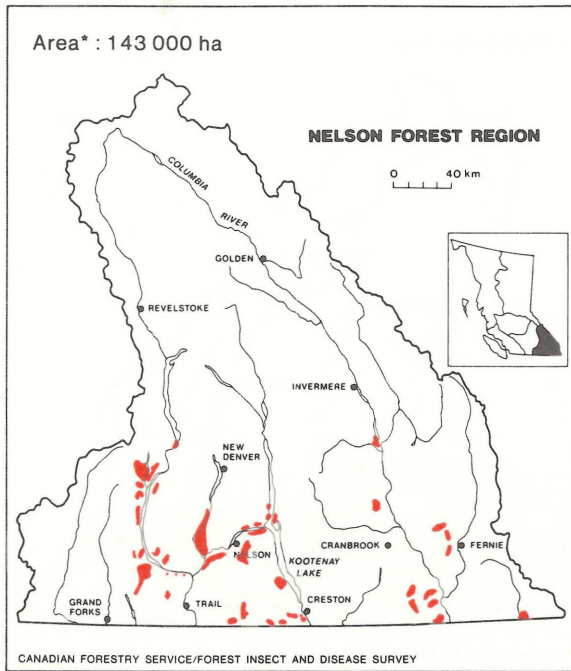

Larch sawfly, 1965

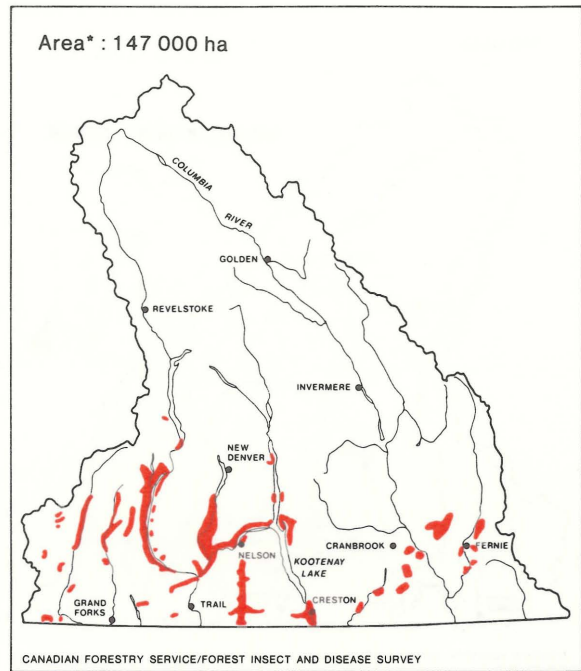

Larch sawfly, 1966

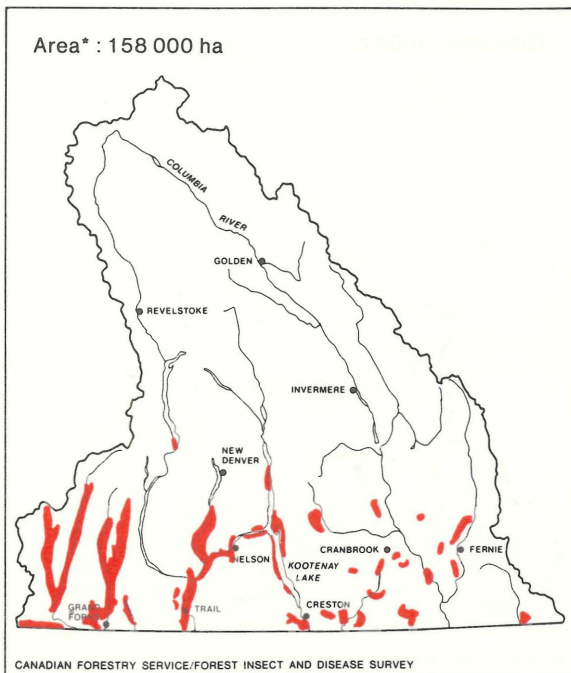

Larch sawfly, 1967

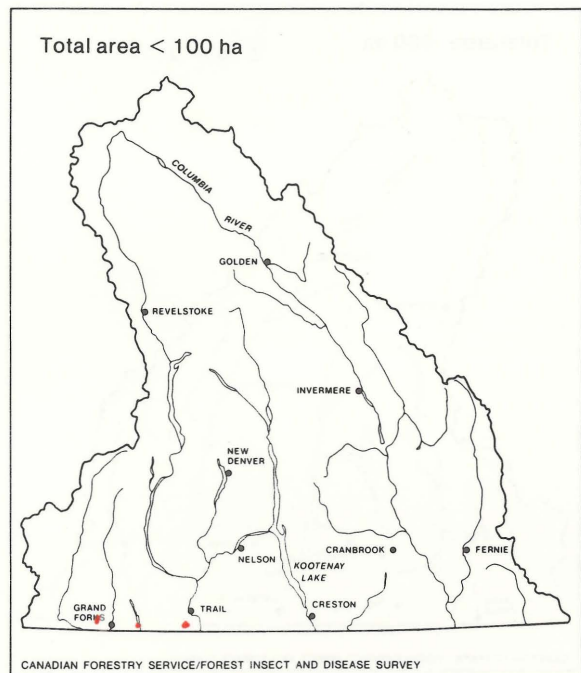

Larch sawfly, 1968-69

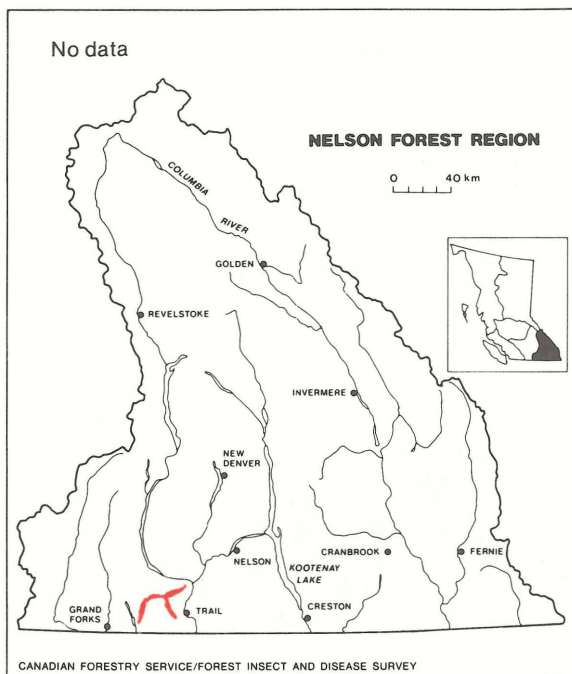

Larch sawfly, 1971-72

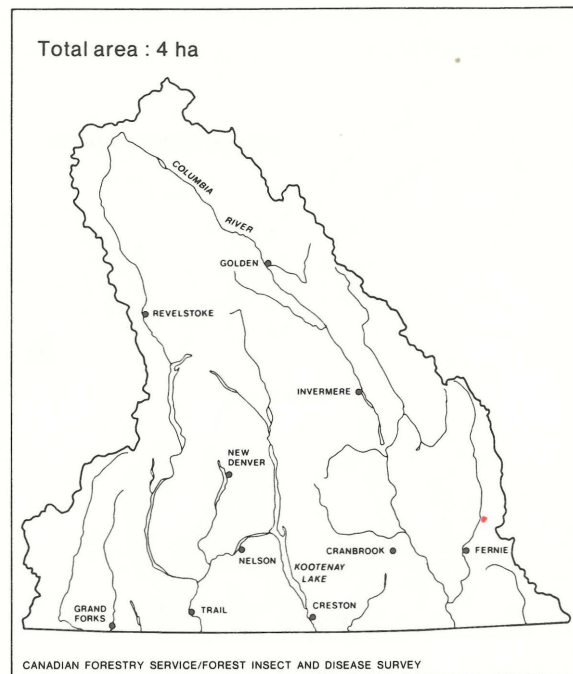

Larch sawfly, 1976

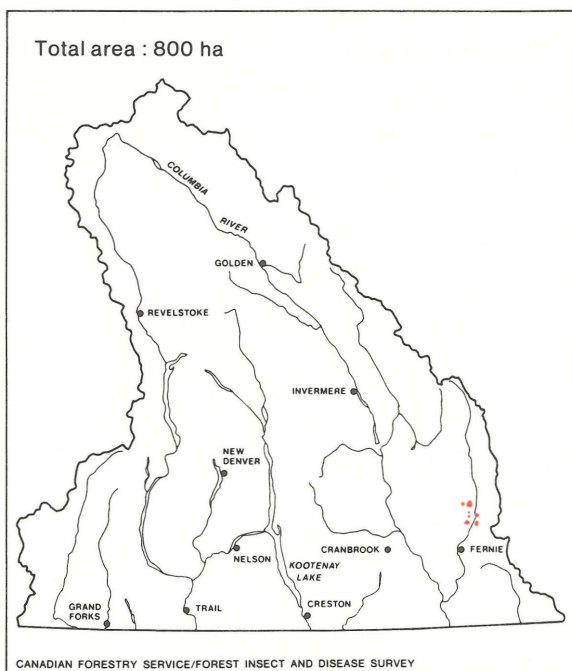

Larch sawfly, 1977

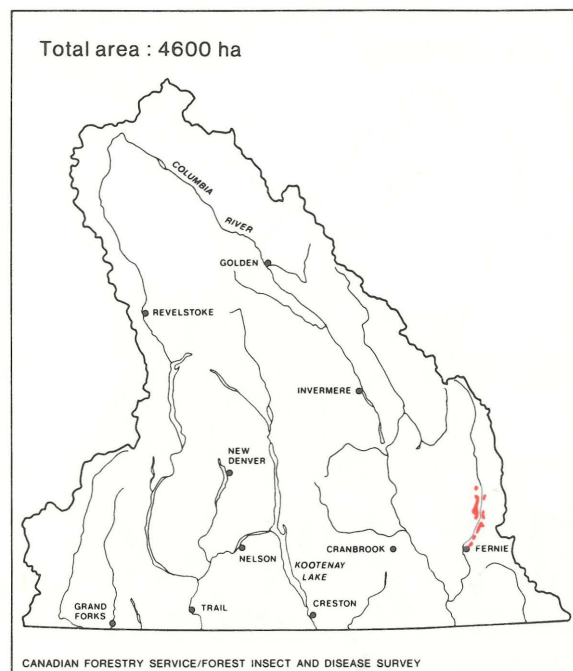

Larch sawfly, 1978

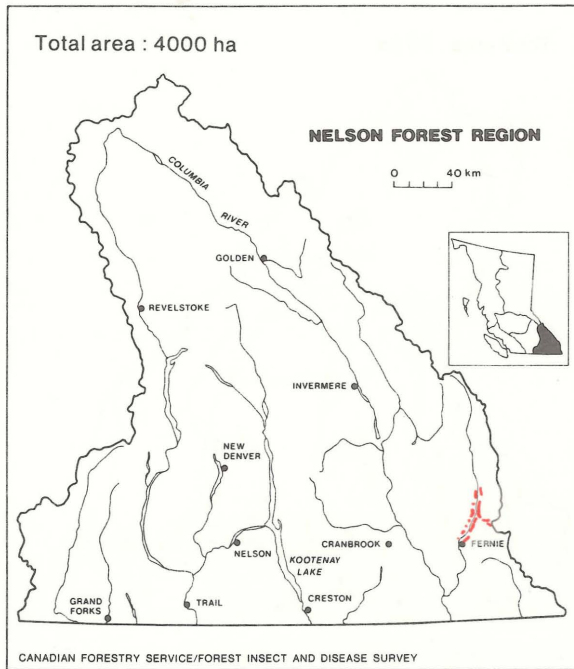

Larch sawfly, 1979

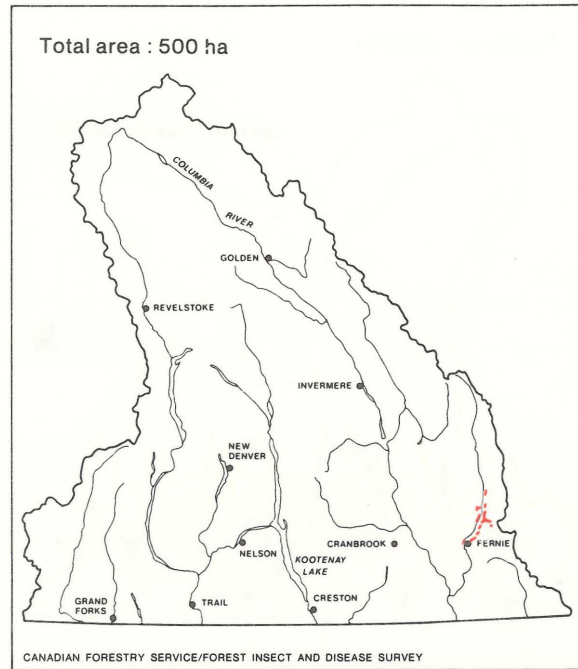

Larch sawfly, 1980

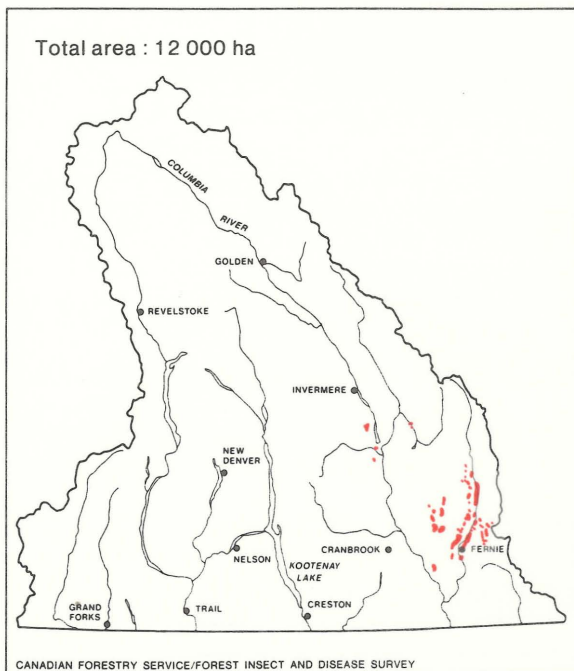

Larch sawfly, 1981-82

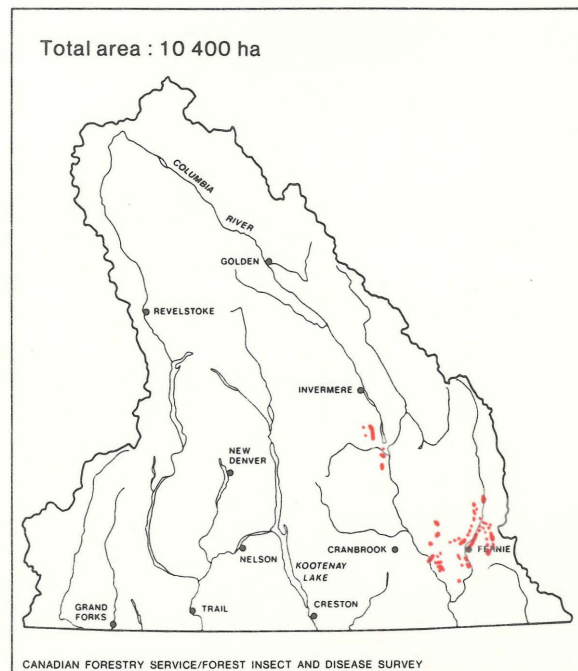

Larch sawfly, 1983

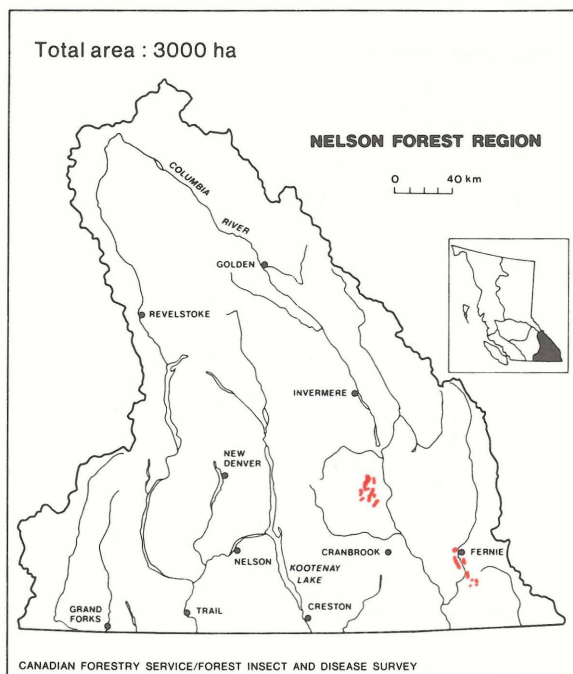

Larch sawfly, 1984

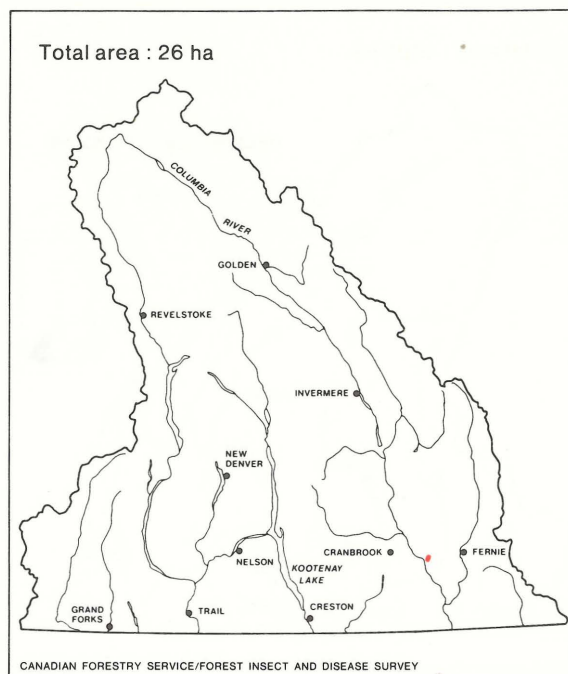

Larch sawfly, 1986

LARCH BUDMOTH

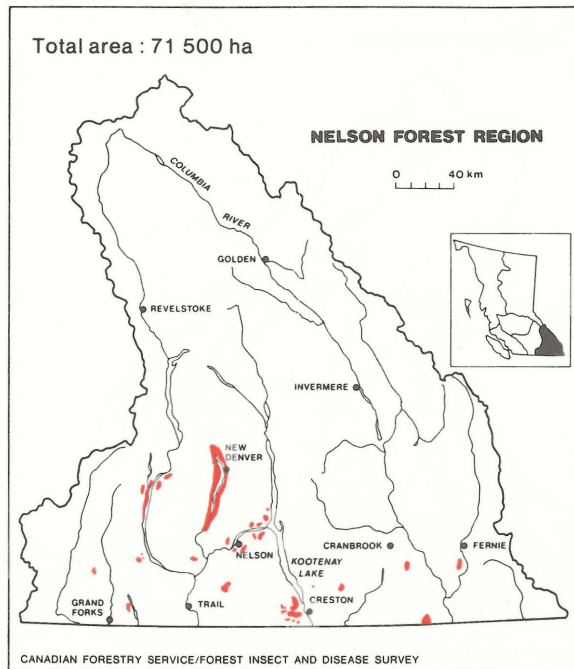

Larch budmoth, 1965

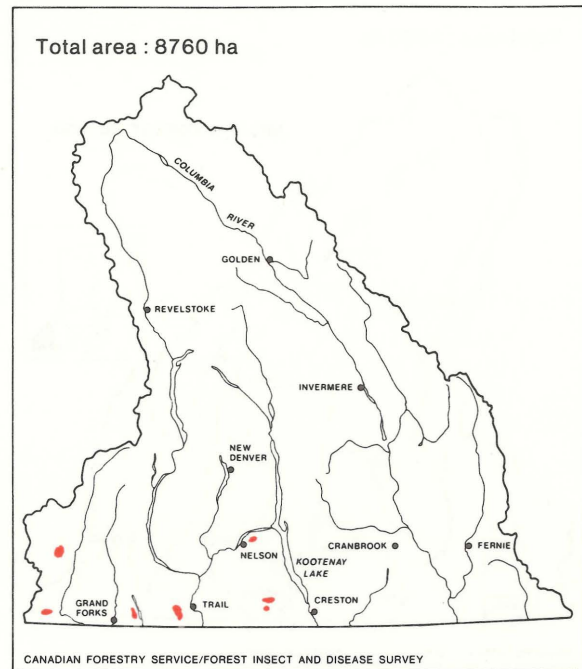

Larch budmoth, 1966

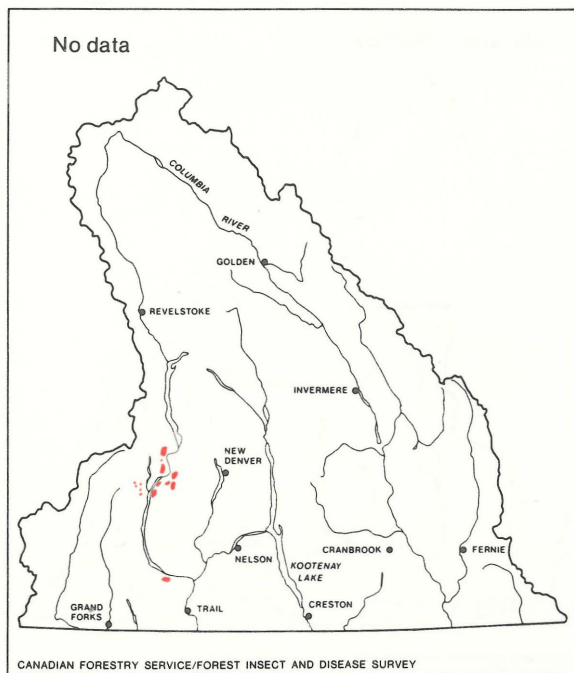

Larch budmoth, 1973

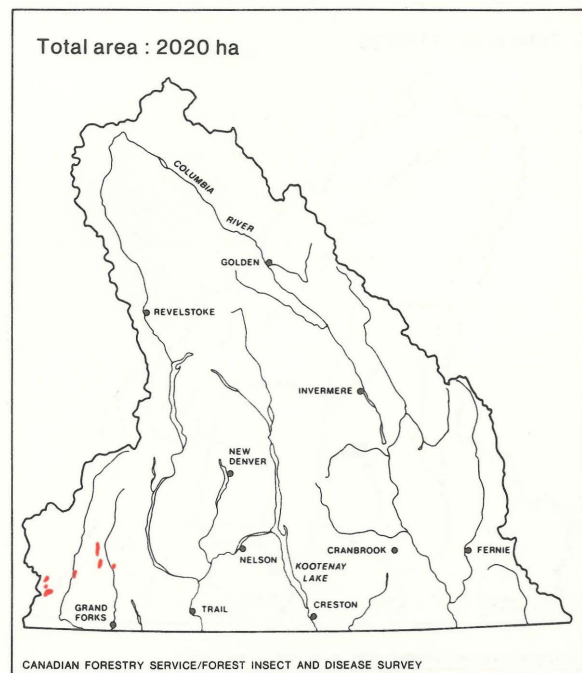

Larch budmoth, 1977

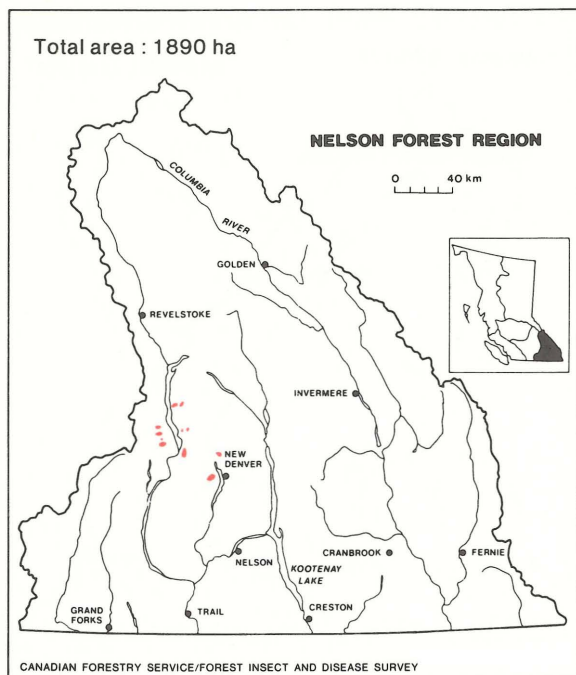

Larch budmoth, 1978

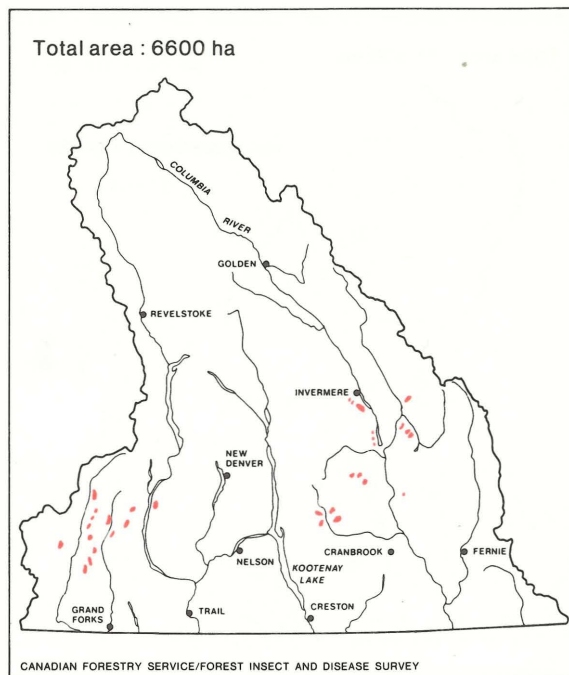

Larch budmoth, 1983

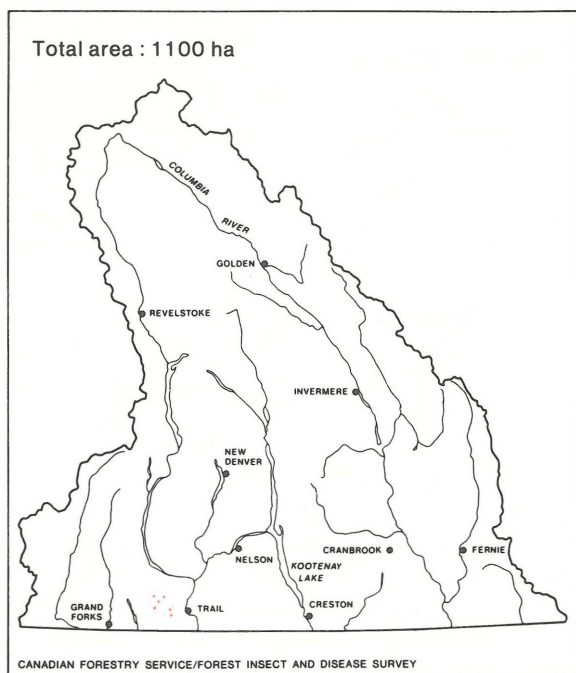

Larch budmoth, 1984

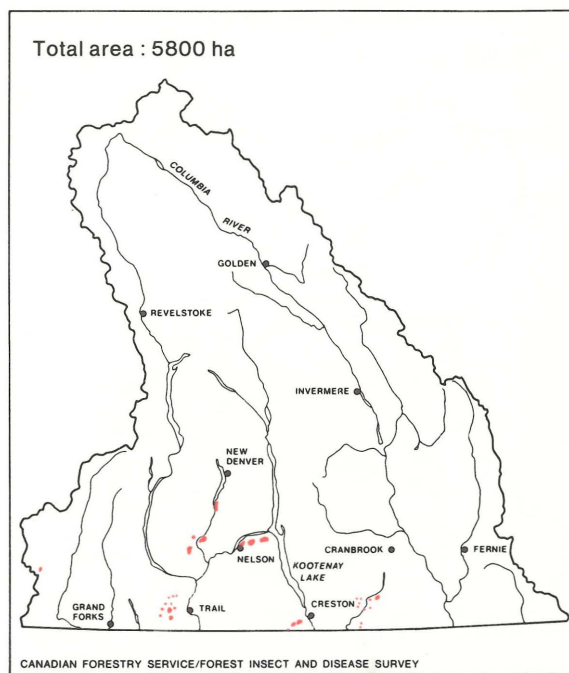

Larch budmoth, 1985

WESTERN HEMLOCK LOOPER

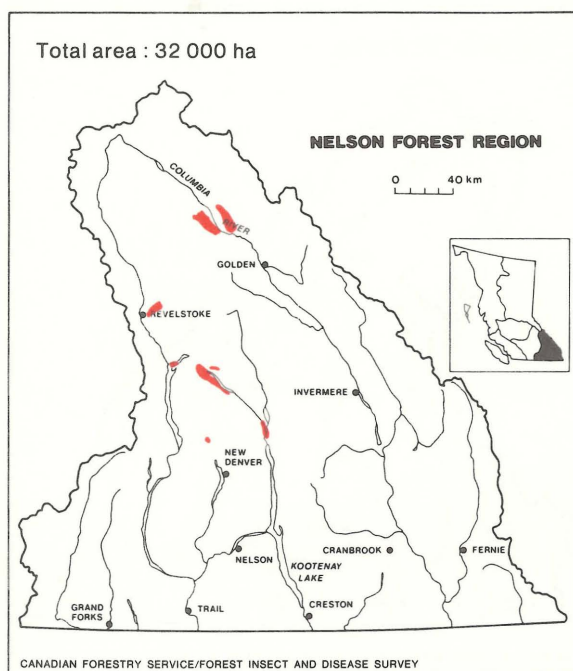

Western hemlock looper, 1937-38

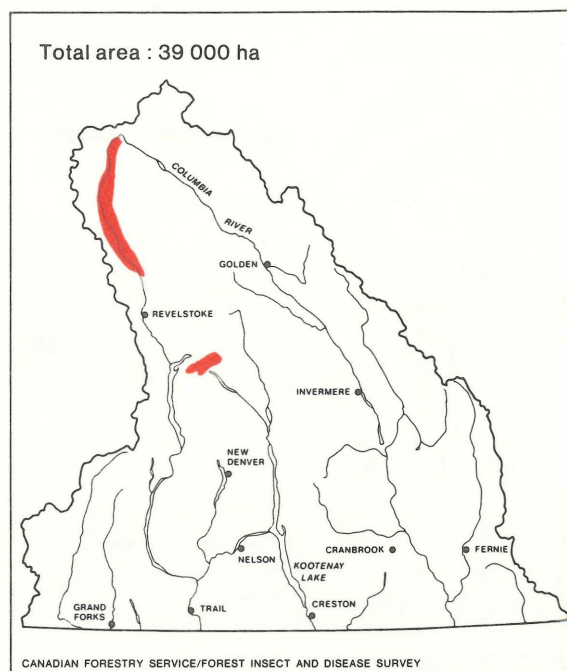

Western hemlock looper, 1945-46

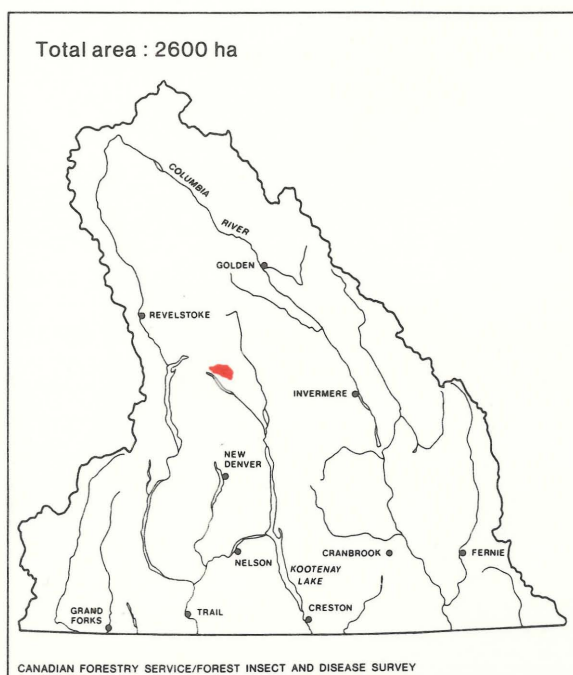

Western hemlock looper, 1947

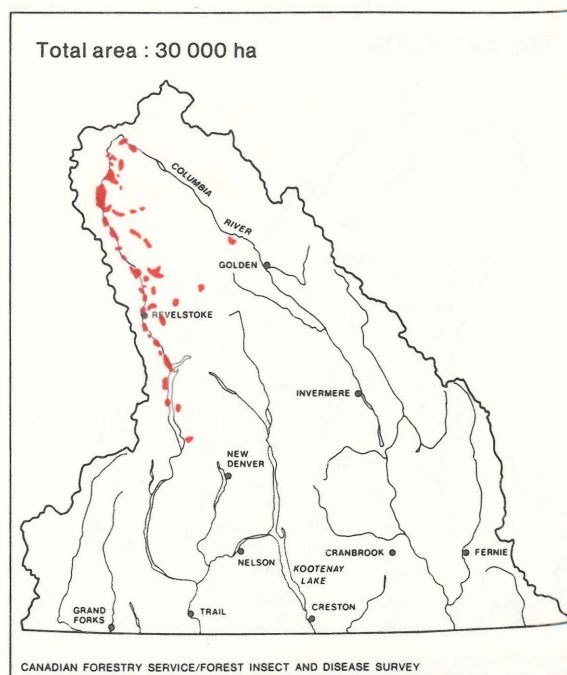

Western hemlock looper, 1972-73

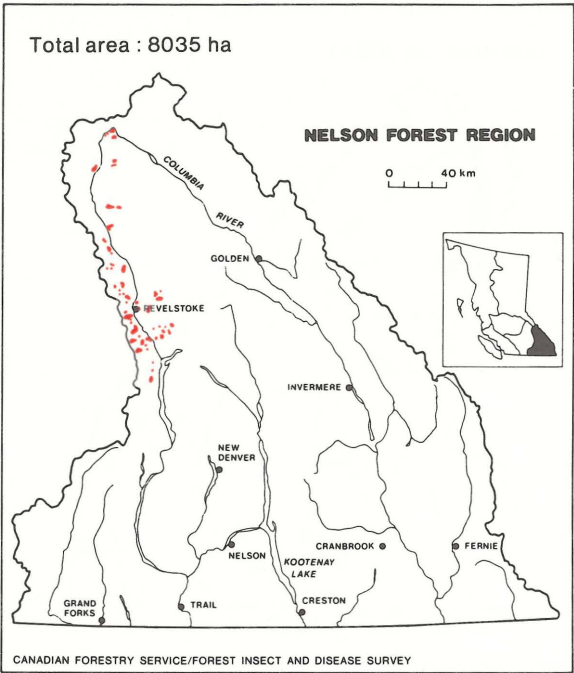

Western hemlock looper, 1982

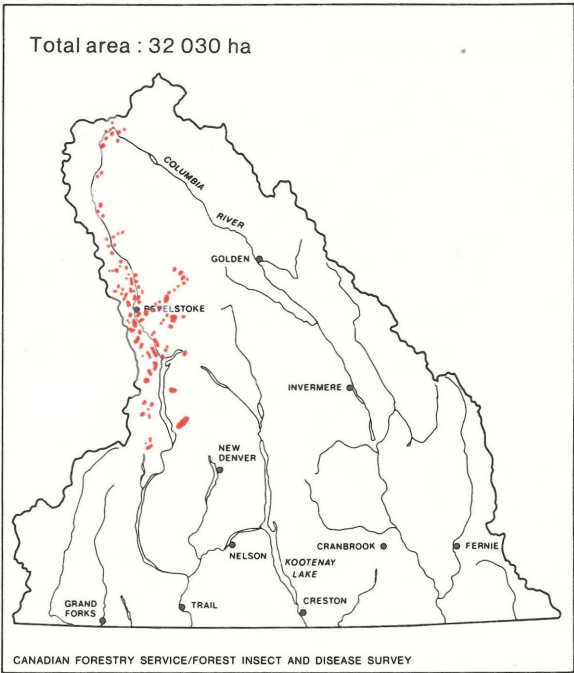

Western hemlock looper, 1983

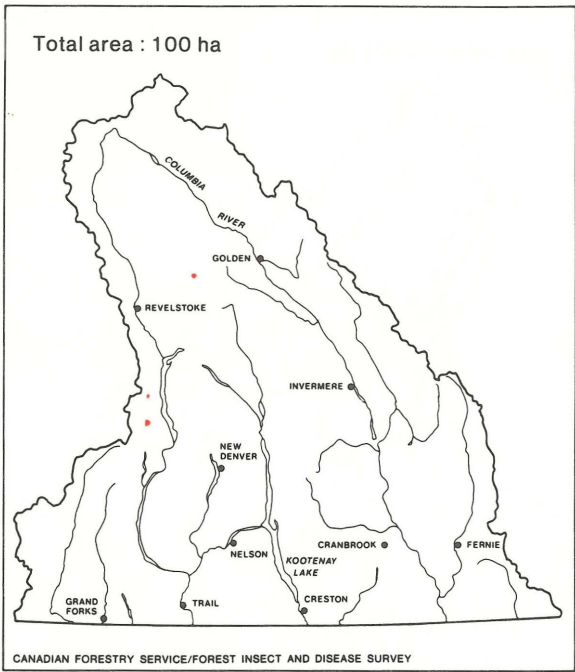

Western hemlock looper, 1984

WESTERN BLACKHEADED BUDWORM

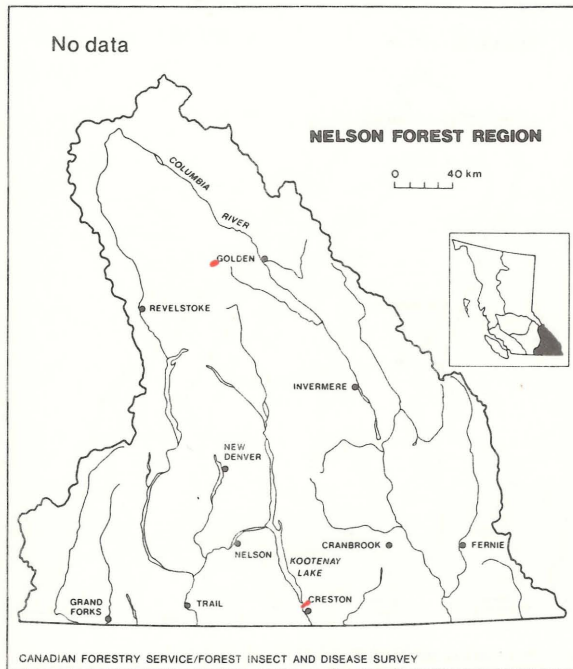

Western blackheaded budworm, 1939

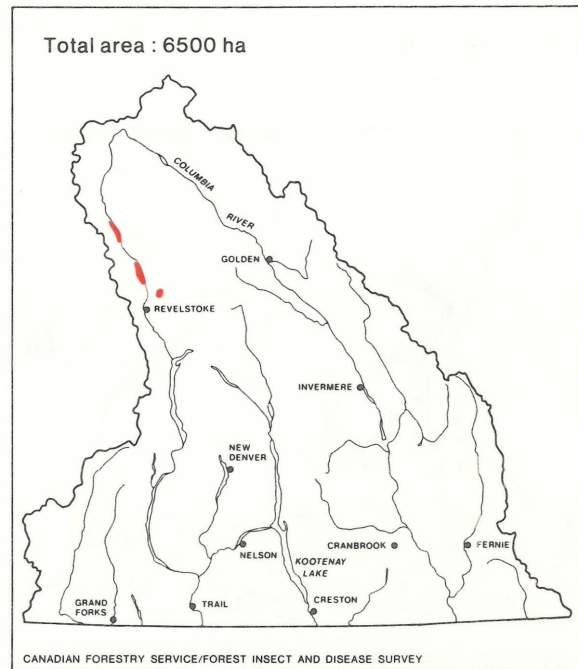

Western blackheaded budworm, 1955

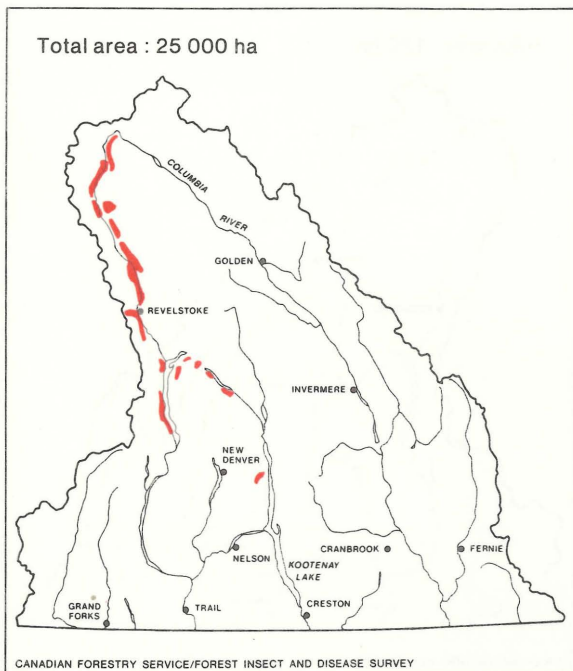

Western blackheaded budworm, 1965

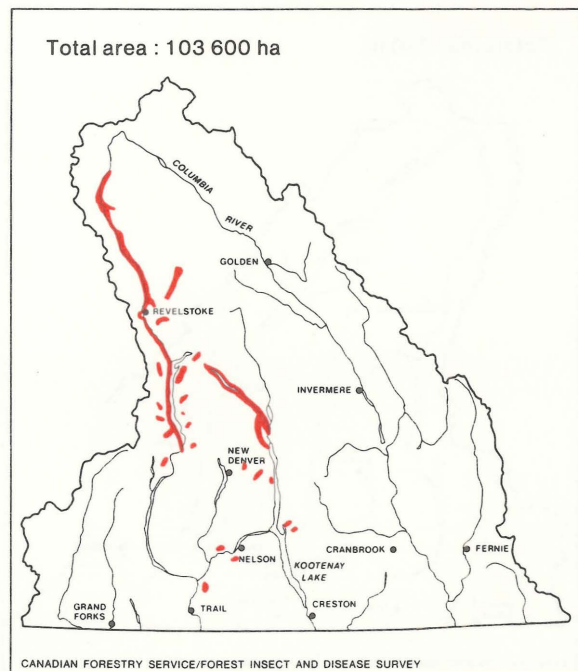

Western blackheaded budworm, 1966

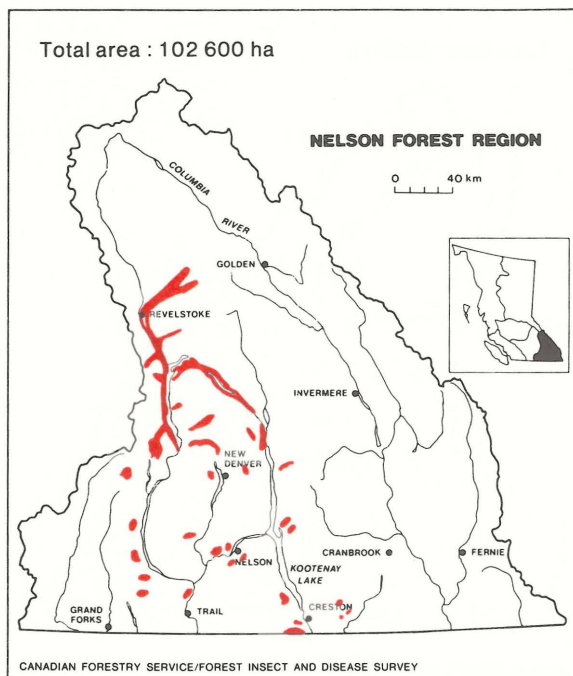

Western blackheaded budworm, 1967

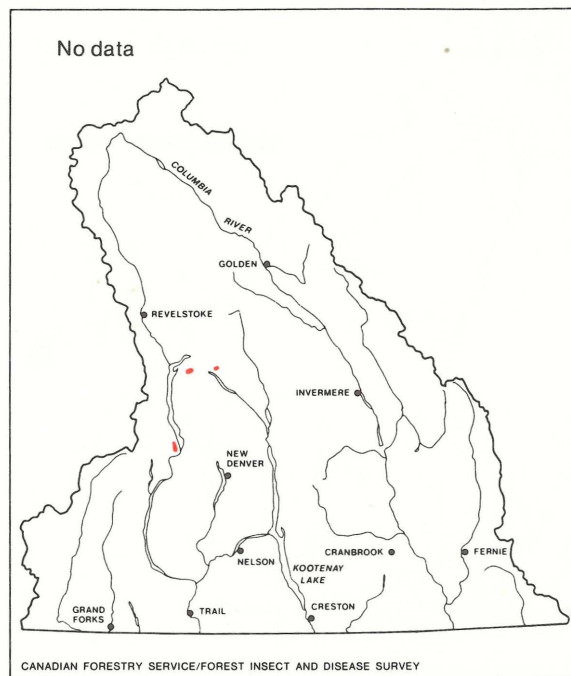

Western blackheaded budworm, 1973-75

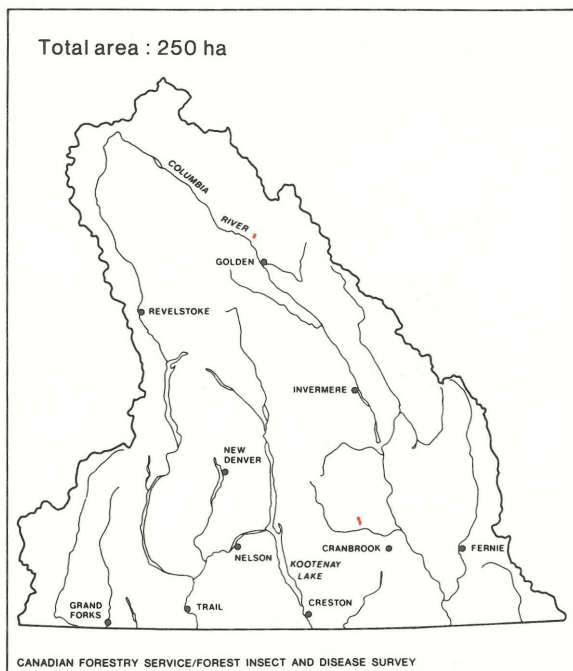

Western blackheaded budworm, 1977-78

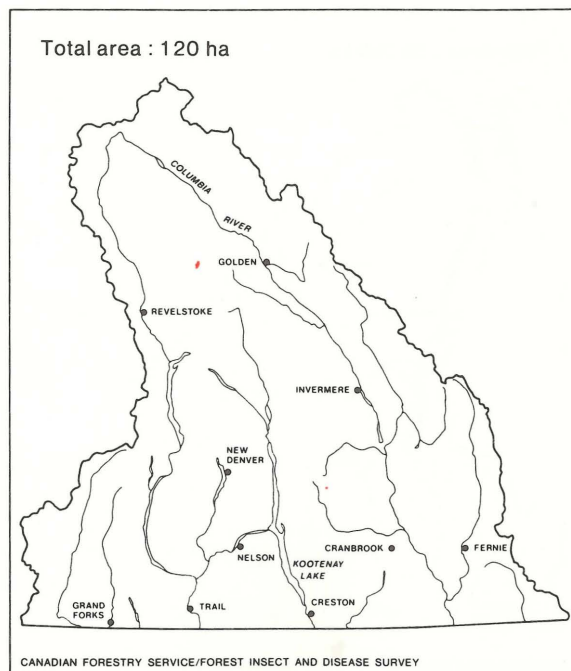

Western blackheaded budworm, 1983

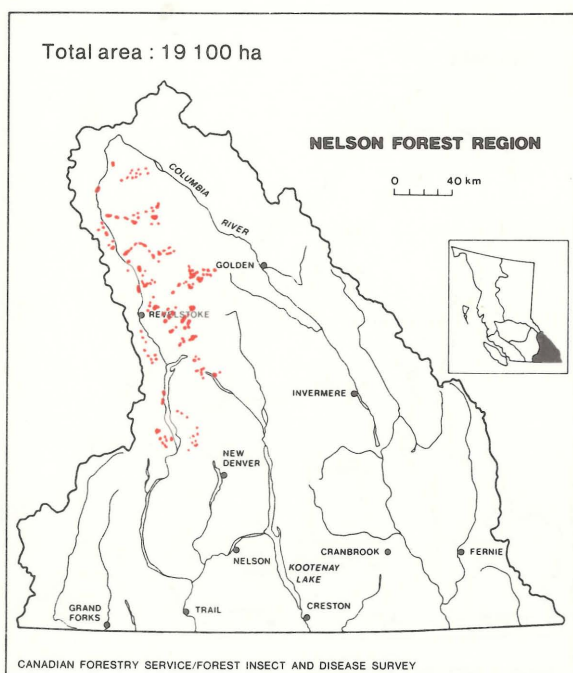

Western blackheaded budworm, 1984

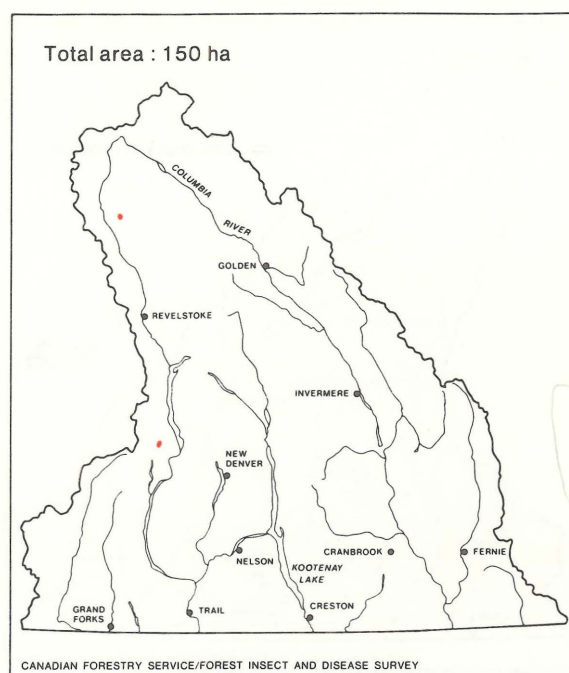

Western blackheaded budworm, 1985

FILAMENT BEARER

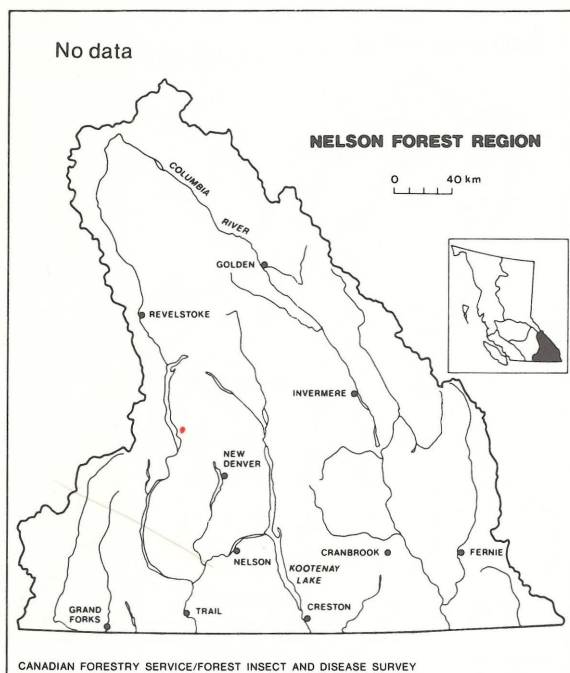

Filament bearer, 1971

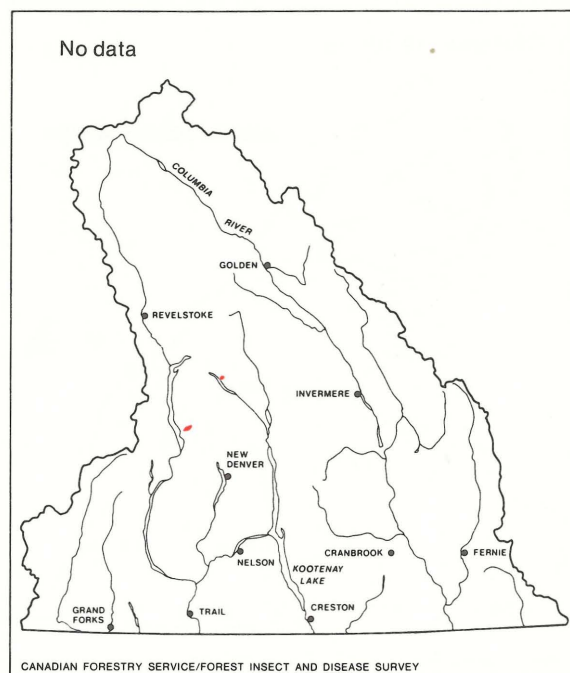

Filament bearer, 1972

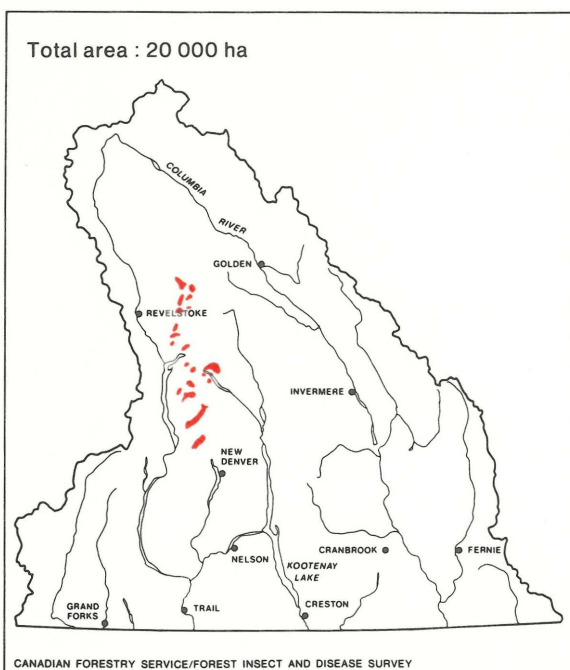

Filament bearer, 1973-74

CONIFER SAWFLY

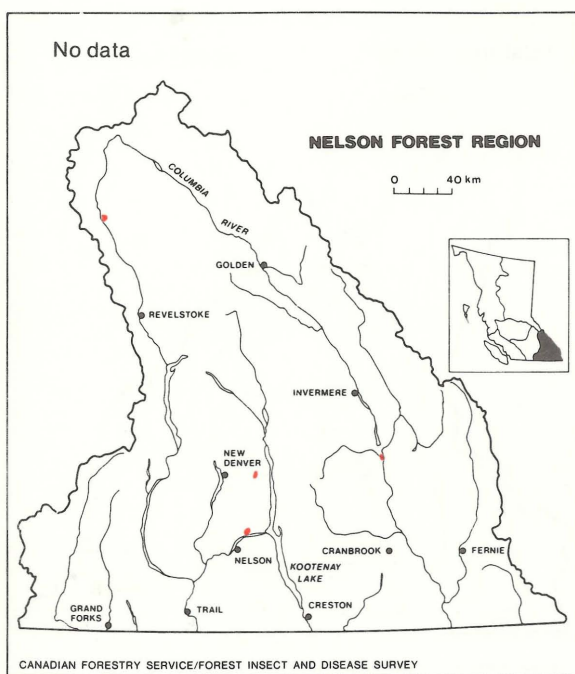

Conifer sawfly, 1946-50

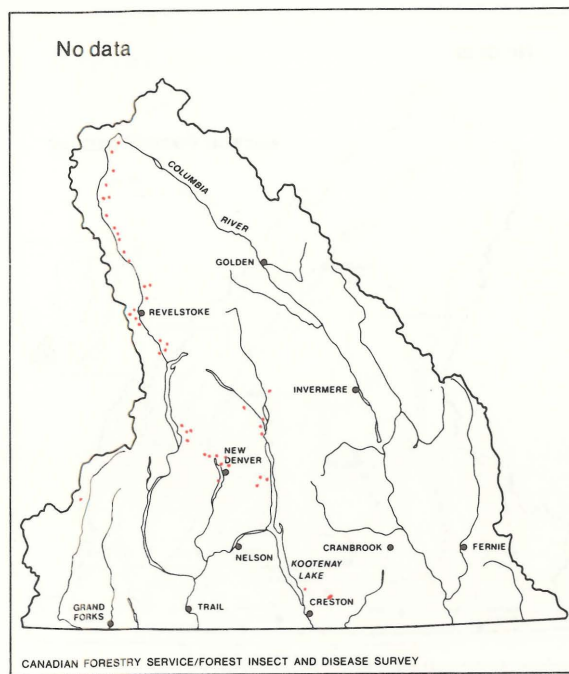

Conifer sawfly, 1957-58

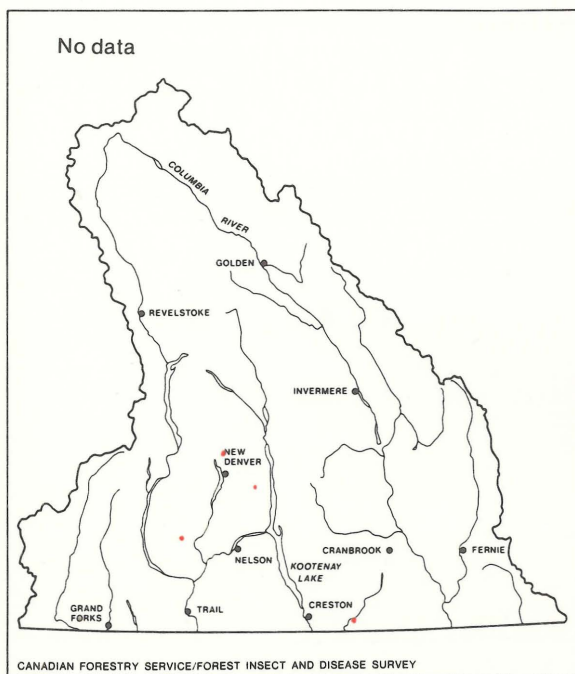

Conifer sawfly, 1963-66

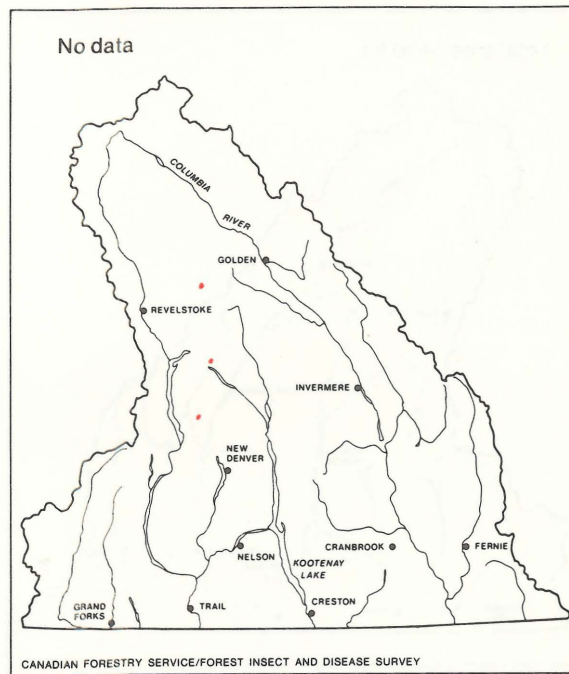

Conifer sawfly, 1973

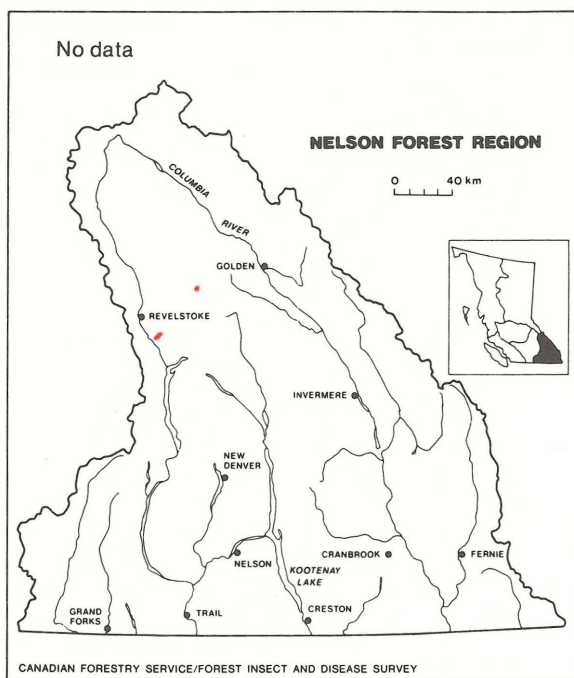

Conifer sawfly, 1980-81

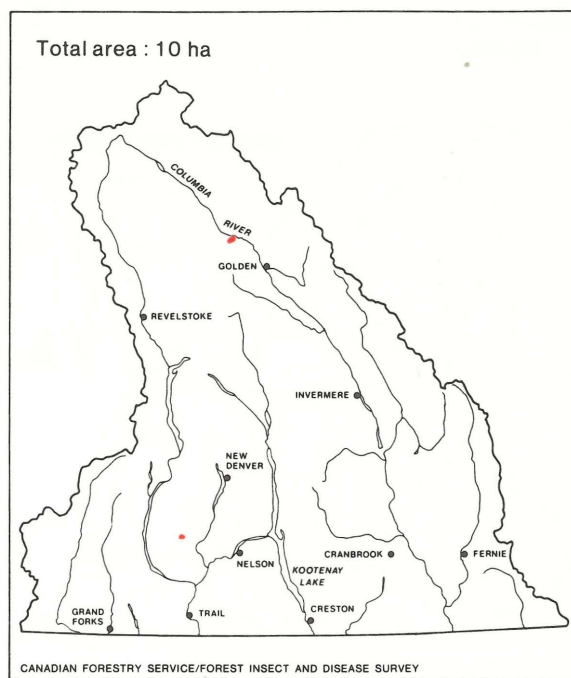

Conifer sawfly, 1982-83

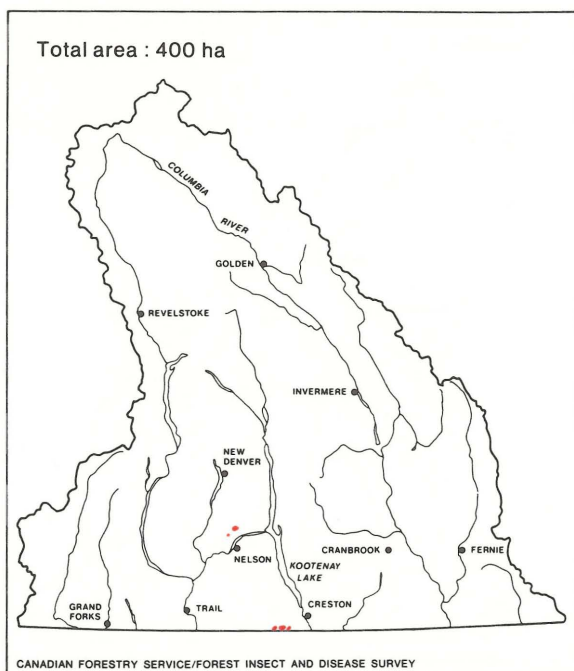

Conifer sawfly, 1985-86

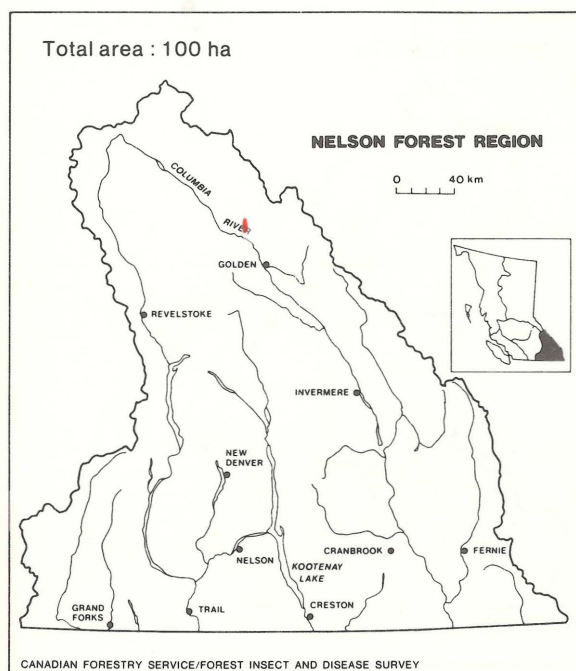
BLACK ARMY CUTWORM

Black army cutworm, 1973

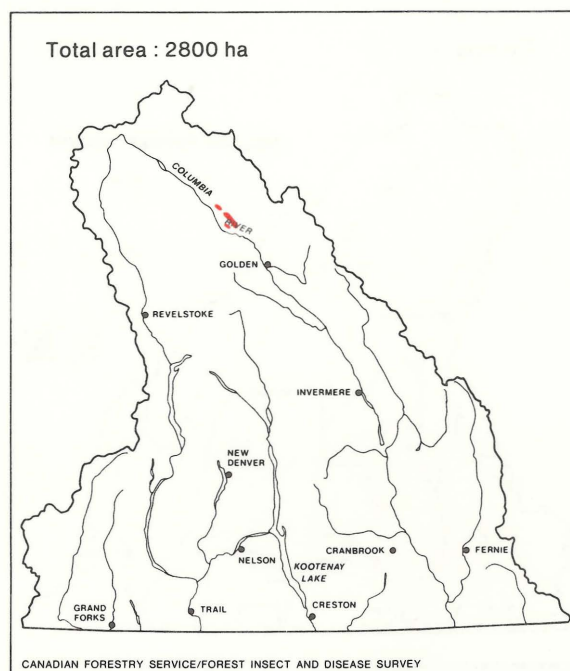

Black army cutworm, 1974

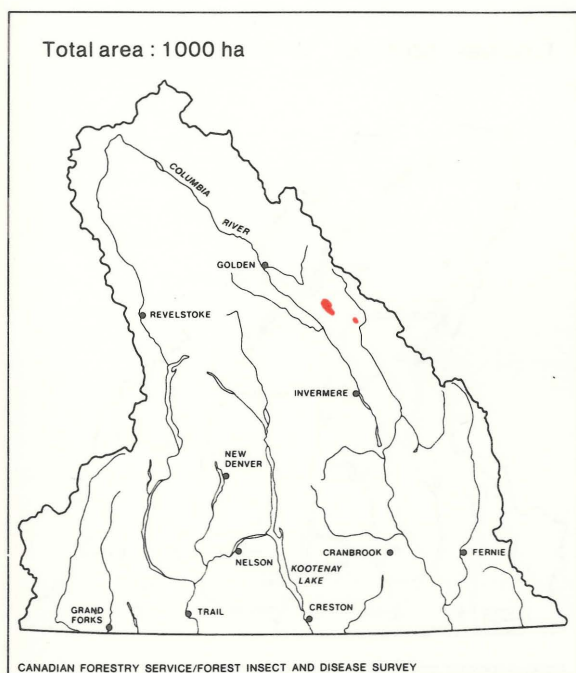

Black army cutworm, 1975

FOREST TENT CATERPILLAR

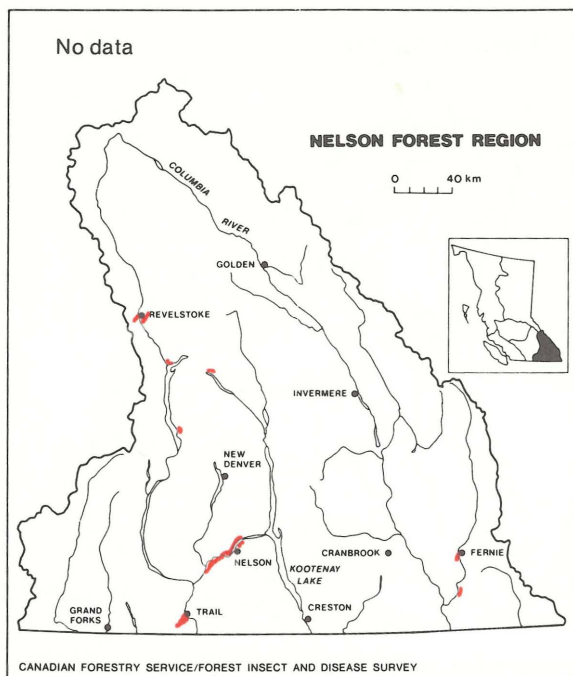

Forest tent caterpillar, 1944

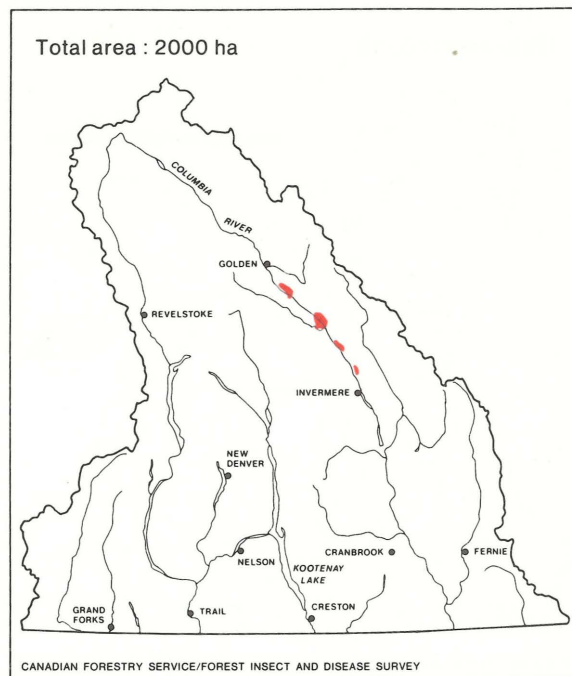

Forest tent caterpillar, 1951

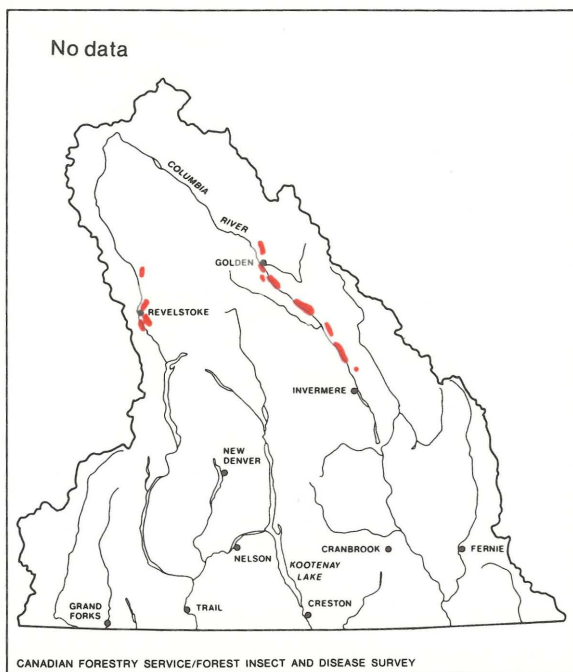

Forest tent caterpillar, 1952

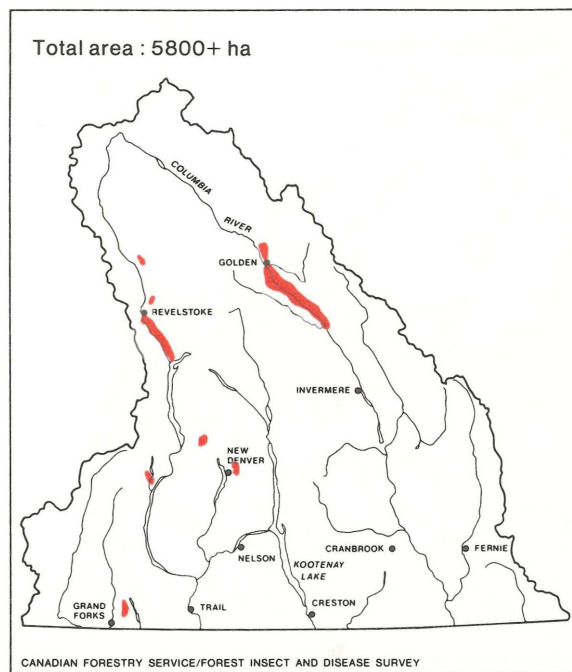

Forest tent caterpillar, 1953

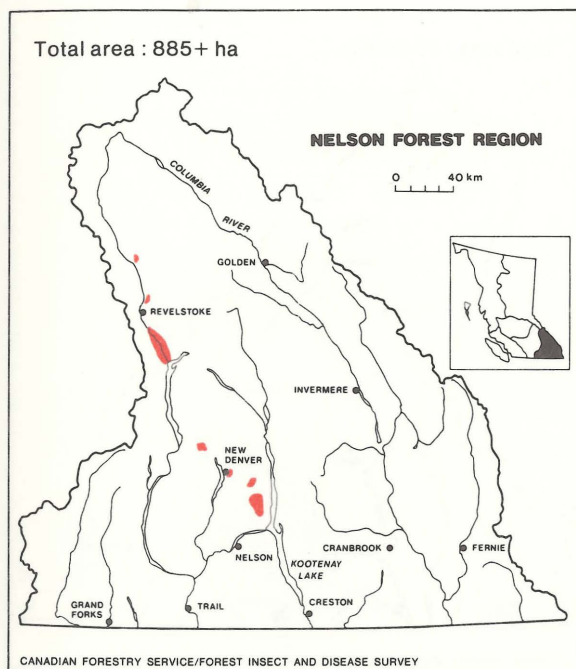

Forest tent caterpillar, 1954

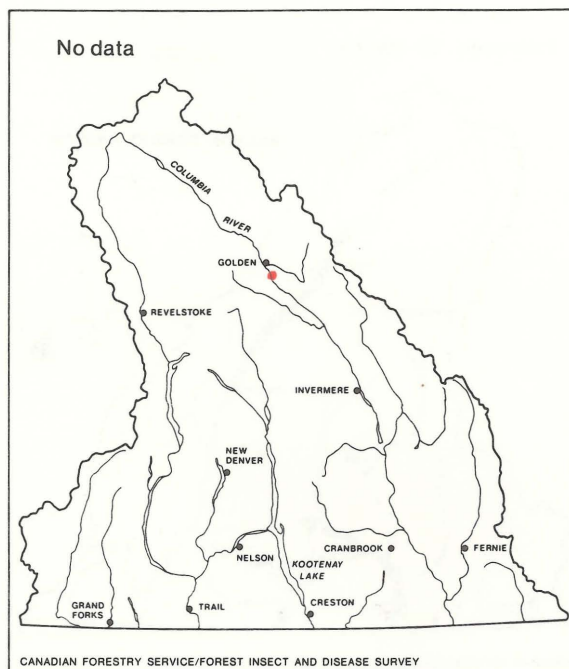

Forest tent caterpillar, 1959

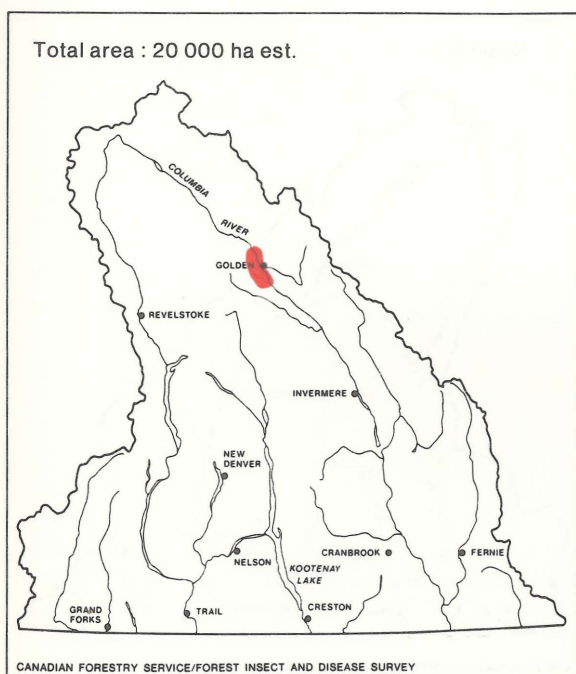

Forest tent caterpillar, 1960

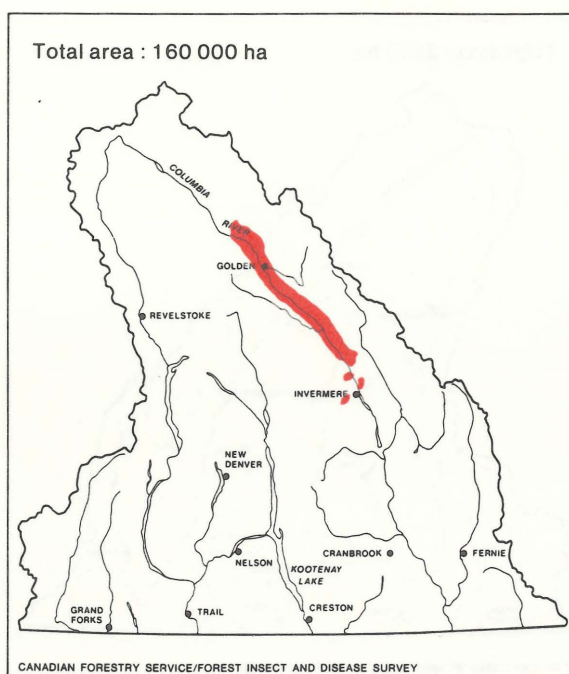

Forest tent caterpillar, 1961

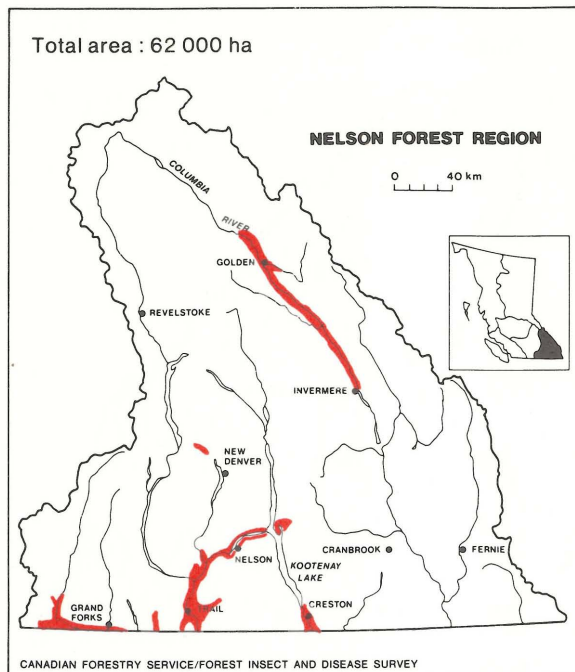

Forest tent caterpillar, 1962-63

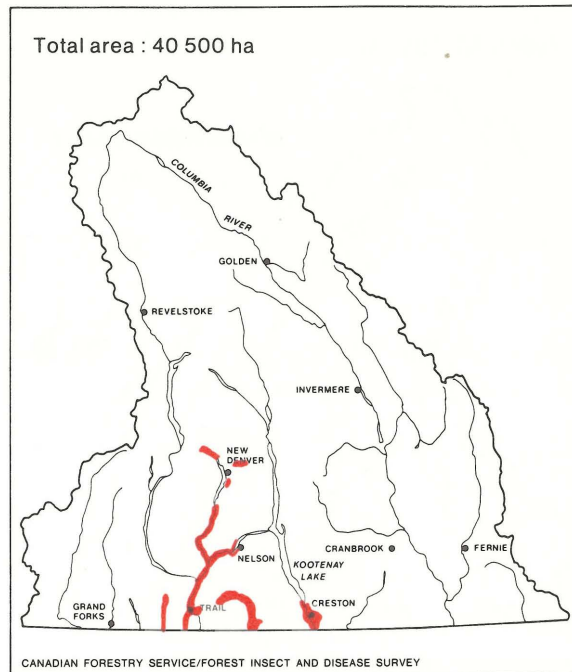

Forest tent caterpillar, 1964

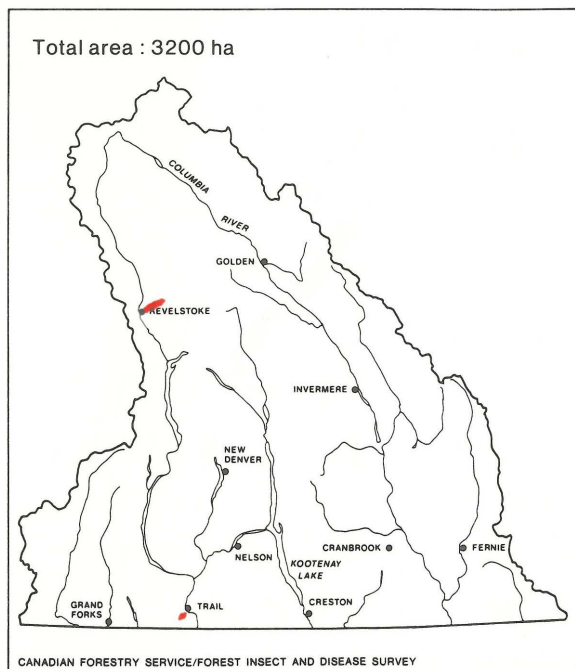

Forest tent caterpillar, 1971

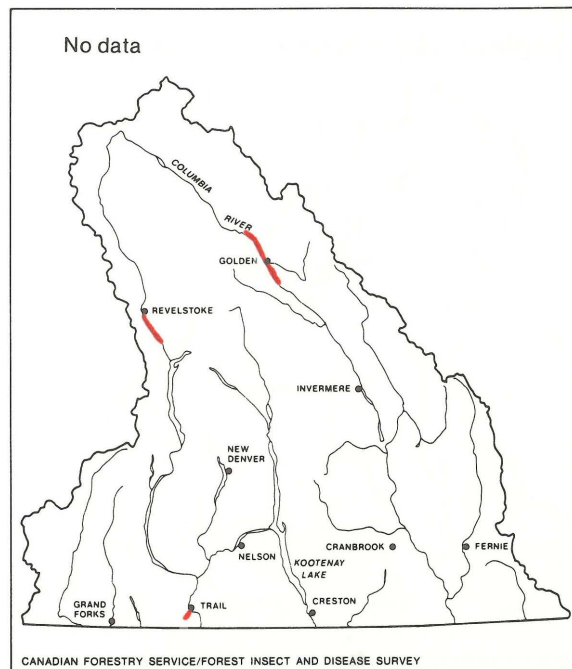

Forest tent caterpillar, 1972

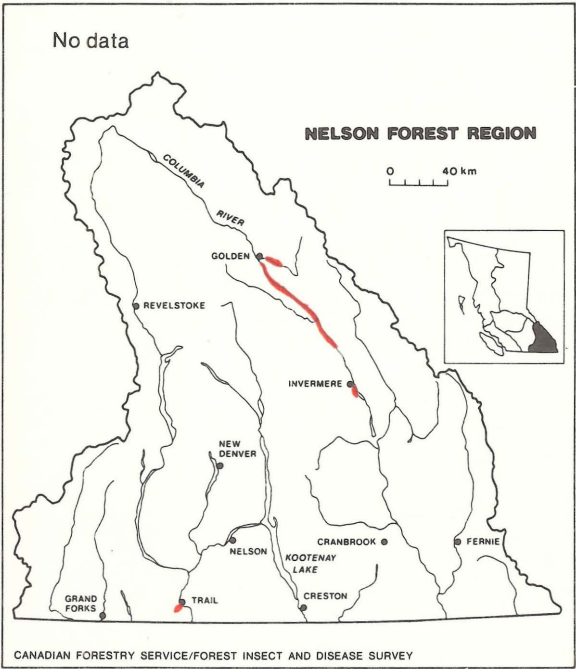

Forest tent caterpillar, 1973

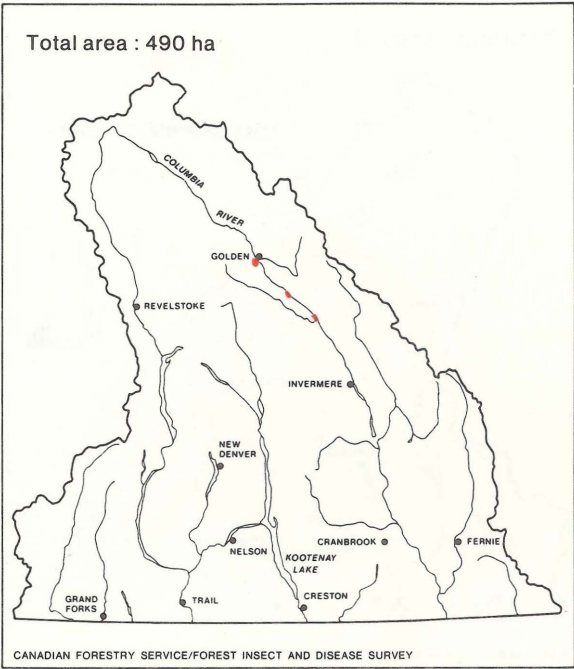

Forest tent caterpillar, 1974



Forest tent caterpillar, 1976

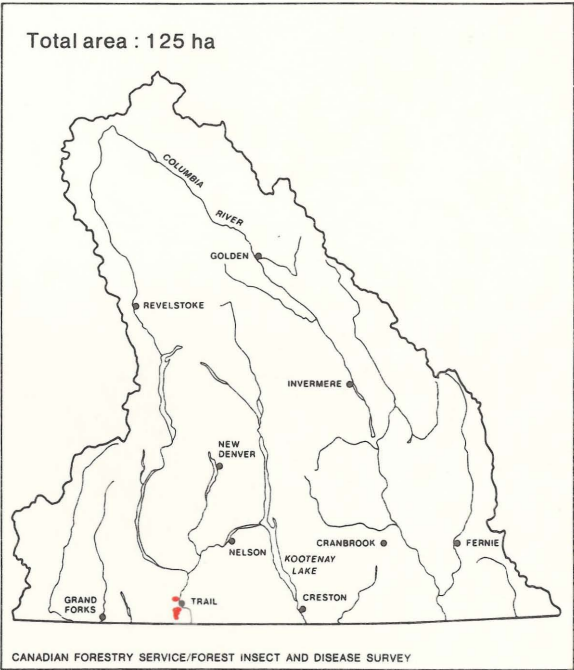

Forest tent caterpillar, 1984-85

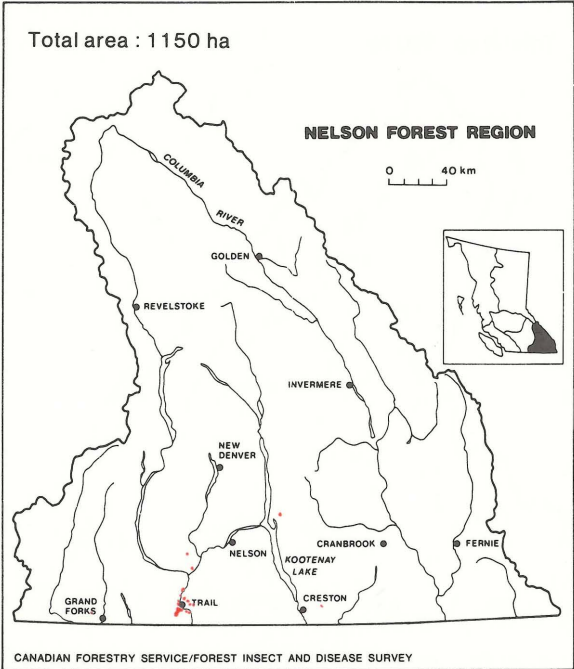

Forest tent caterpillar, 1986